

Durham E-Theses

The landscape painting of Li Keran and its special qualities.

Weihe Chen

How to cite:

Chen, Weihe (1997) The landscape painting of Li Keran and its special qualities. Doctoral thesis, Durham University.

Use policy

The full-text may be used and/or reproduced, and given to third parties in any format or medium, without prior permission or charge, for personal research or study, educational, or not-for-profit purposes provided that:

- a full bibliographic reference is made to the original source
- a <https://etheses.durham.ac.uk/id/eprint/995/> is made to the metadata record in Durham E-Theses
- the full-text is not changed in any way

The full-text must not be sold in any format or medium without the formal permission of the copyright holders.

Please consult the [full Durham E-Theses policy](#) for further details.

**THE LANDSCAPE PAINTING OF LI KERAN AND
ITS SPECIAL QUALITIES**

3 VOLUMES, VOL. 2

The copyright of this thesis rests
with the author. No quotation
from it should be published
without the written consent of the
author and information derived
from it should be acknowledged.

Weihe Chen

**Ph.D.
University of Durham
Department of East Asian Studies
1997**

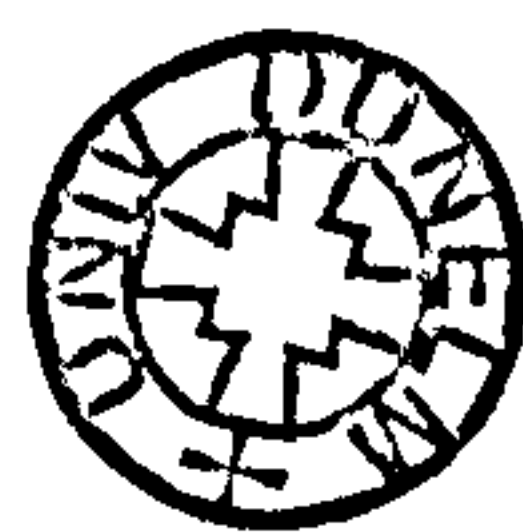

30 SEP 1998

LIST OF PLATES [pl.1 -- pl.216]

1. Li Keran, *Paradise Lost*, 1931, oil on canvas, in The Album of Illustrations from the Exhibition of the Yi-Ba Art Society Painting Exercise Works, See *Autograph Album of the Yi-Ba Art Society*, edited by Wu Bunai and Wang Guanquan, Beijing: The People's Fine Arts Press, 1981, p.96
2. Lin Fengmian, *Nude*, 1934, oil on canvas. *The Collected Works of Lin Fengmian*, Tianjin: Tianjin People's Fine Arts Press, 1994, pl.11
3. Li Keran, *Male Nude*, 1931, oil on canvas. See *Autograph Album of Yi-Ba Art Society*, edited by Wu Bunai and Wang Guanquan, Beijing The People's Fine Arts Press, 1981, p.96
4. Andre Claudot, *Old Man*, oil on canvas, 1927. Dejon Art Museum, Dejon, France, Taipei: *Xiongshi Art*, No.242, 1991/4, p.187
5. Li Keran, *The Landscape of West Lake*, oil on canvas, about 1931. Sun Meilan, *Study of Li Keran*, pl.7, Nanjing: Jiangsu Fine Art Press, 1991
6. Li Keran, *Landscape*, dated 1932, ink and colour on paper. Hong Kong: *Ink and Brush*, No. 25, 1992, p.41
7. Li Keran, *Guan Yunchang*, undated, ink and colour on paper. Shanghai: *Art Style*, 1934, Vol.2, No.6
8. Li Fengmian, *Sampling Tea*, about 1940s, ink and colour on paper. *The Collected Works of Lin Fengmian*, Tianjin: Tianjin People's Fine Arts Press, 1994, pl.17
9. Li Keran, *Liu Hai Making Fun of a Golden Toad*, Signed in the twenty-sixth year of the Republic of China, 1937, Chinese painting. Hong Kong: *Brush and Ink*, No.25, 1992, p.47
10. (Song Dynasty) Liang Kai, *Figure Picture in Splashing Ink*, ink on paper, 48.7 x 27.7cm. Collection of Taipei Palace Museum. Jiang Xun, *The History of Chinese Arts*, Beijing, Sanlian Book Store, 1993, p.161
11. Andre Claudot, *Blind Beggar* (done in Beiping), 1928, charcoal pencil on paper. Hong Kong: *Brush and Ink*, No.4, 1990, p.188,
12. Andre Claudot, *Beggar*, (done in Beiping), 1928, *ibid.*
13. Li Keran, *Who Caused the Ruin of Your Happy Family?* 1939, charcoal pencil on paper. Beijing: *Art*, 1990/3, p.24,
14. Li Keran, *Who Murdered Your Child?* 1938, charcoal on paper. Beijing: *Art*, 1990/3, p.27,
15. Li Keran, *Don't Become Traitors Nor Docile Citizens, Be Heroes in the War of Resistance*, 1938, ink and gouache on wall. Beijing: *Art*, 1990/3, p.27
16. Li Keran, *Please Provide Relief to the Refugees*, 1938, ink and gouache on wall. Beijing: *Art*, 1990/3, p.27
17. Li Keran, *The Blood of the Innocents*, 1938, charcoal, ink and colour on cotton cloth.

Beijing: *Art*, 1990/3, p.26.

18. Li Keran, *The Bombs of the Aggressors*, 1938, charcoal, ink and colour on cotton cloth. Beijing: *Beijing Evening Paper*, 19th August, 1994
19. Andre Claudot, *Mother and Child*, 1922, oil on canvas. Hong Kong: *Brush and Ink*, No.4, 1991, p.184
20. Kaethe Kollwitz, *Brot!* lithograph, 30 x 28cm. Lu Xun, ed., *Selected Prints of Kaethe Kollwitz*, Shanghai: Cultural Life Press, 1936, pl.20
21. Kaethe Kollwitz, *Losbruch*, plate print, 51 x 50cm, 1904 - 1908. *ibid.*
22. Chen Tiegeng, *Mother and Child*, woodcut, 12.5 x 11cm. *Woodcuts of War-Time China, 1937-1945*, Shanghai: Kaiming Book Company, 1946, pl.67
23. A Yang, *Between Poverty and Illness*, woodcut, 12.2 x 11cm, *ibid.*, pl.39
24. Ding Zhengxian, *Singing for a Living*, woodcut, 7.75 x 5.75cm, *ibid.*, pl.56
25. Wang Liangjian, *Farmer*, 1936, woodcut, 13.5 x 10cm. *Selected Works of Chinese New Prints of Fifty Years*, Vol.I, Shanghai: Shanghai People's Fine Arts Press, 1981, pl.55
26. Li Pingfan, *Famine Victim*, 1939, woodcut, 17.5 x 12.3cm, *ibid.*, pl.64
27. Li Keran, *Japanese Enemies in Sorry Plight*, 1938, ink and gouache on wall. Beijing: *Art*, 1990/3, p.27
28. Li Keran, *Lady*, 1943, hanging scroll, ink and colour on paper, 52 x 30cm. *Li Keran: His Paintings And Theory*, Taipei: Art World International Corp. Ltd., 1990, pl.117
29. Fu Baoshi, *Lady*, 1944, hanging scroll, ink and colour on paper, 121.5 x 34.5cm. Hong Kong: *Brush and Ink*, No.19, 1991, p.130
30. (Eastern Jin Dynasty) Gu Kaizhi, *Picture of Luoshen Fu*, 4th century, ink and colour on silk scroll, 24 x 310cm. *Arts of the World*, Vol. 10, Tokyo: The Zhaori News Press, 1981, p.31
31. Li Keran, *Two People Admiring Plum Blossoms*, 1944, ink and colour on paper, 48 x 64cm. *Li Keran: His Paintings And Theory*, Taipei: Art World International Corp. Ltd., 1990, pl.102
32. Fu Baoshi, *Tong Trees Washed by the Rain*, 1943, ink and colour on paper, 87.5 x 60cm. Hong Kong: *Brush and Ink*, No.19, 1991, p.115
33. Li Keran, *Listening to the Wind Among the Pine Trees*, 1940s, ink and colour on paper, 92 x 33cm. Hong Kong: *Brush and Ink*, No.25, 1992, p.77
34. Li Keran, *Sleeping Under a Pine Tree*, 1940s, ink and colour on paper, 94.5 x 34.3cm. Hong Kong: *Brush and Ink*, No.25, 1992, p.80
35. Fu Baoshi, *Wen Tianxiang*, 1943, ink and colour on paper. Hong Kong: *Brush and Ink*, No.19, 1991, p.119
36. (Qing Dynasty) Shi Tao, *An Album of Landscape and Flowers*, no.3, ink on paper, 25 x 17.6cm. *The Complete Works of Shi Tao*, Tianjin: Tianjin People's Fine Arts

Press, 1995, pl.362

37. (Qing Dynasty) Shi Tao, *Playing the Qin for an Ox*, hanging scroll, ink on paper, *ibid.*, pl.207
38. Qi Baishi, *Clay Figure*, 1953, ink and colour on paper. *Masterpieces of Qi Baishi's Paintings*, Beijing: The People's Fine Arts Press, 1991, p.138
39. Qi Baishi, *Zhong Kui*. undated, *Selected Works of Qi Baishi*. Beijing: The People's Fine Arts Press, 1980, pl.16
40. Li Keran, *Noontime Nap*, 1948, ink and colour on paper, 72 x 35cm. *Li Keran: His Paintings And Theory*, Taipei: Art World International Corp. Ltd., 1990, pl.112
41. Li Keran, *Cooling Off*, about 1947, ink and colour on paper. Hong Kong: *Brush and Ink*, No.25, 1992, p.81
42. Li Keran, *Zhong Kui*, 1947, ink and colour on paper, 45 x 34cm. *Li Keran: His Paintings And Theory*, Taipei: Art World International Corp. Ltd., 1990, pl.31
43. Qi Baishi, *A Red Pill*, 1924, ink and colour on paper. *Masterpieces of Qi Baishi's Paintings*, Beijing: The People's Fine Arts Press, 1991, P.11,
44. Li Keran, *Autumn Pasturing*, 1947, ink and colour on paper, 67 x 34cm. *Li Keran: His Paintings And Theory*, Taipei: Art World International Corp. Ltd., 1990, pl.91
45. Qi Baishi, *Tending Cow*, 1952, ink and colour on paper. *Masterpieces of Qi Baishi's Paintings*, Beijing: The People's Fine Arts Press, 1991, p.128,
46. Li Keran, *In Imitation of Shi Tao and Ba Da*, 1943, ink and colour on paper, 70 x 46cm. *Li Keran: His Paintings And Theory*, Taipei: Art World International Corp. Ltd., 1990, pl.2
47. Li Keran, *In the Style of Ba Da Shanren*, 1943, ink and colour on paper, 76 x 42cm. *Li Keran's Complete Painting and Calligraphy Works, Landscape Volume*, Tianjin: Tianjin People's Fine Arts Press, 1991, pl.3
48. Li Keran, *Calm Autumn at Mountain Pavilion*, 1943, hanging scroll, ink and colour on paper, 69.2 x 46.1cm, *ibid.*, pl.1
49. Li Keran, *Watching a Waterfall Under the Pines*, 1943, hanging scroll, ink and colour on paper, 80 x 47cm, *ibid.*, pl.2
50. (Qing Dynasty) Zhu Da, *An Album of Landscape Sketches, no.3*, ink on paper. *The Collected Works of Ba Da Shanren*, Nanchang: Jiangxi Fine Arts Press, 1985, p.100
51. (Qing Dynasty) Zhu Da, *An Album of Landscapes, no.1*, ink on paper, *ibid.*, p.102
52. (Qing Dynasty) Zhu Da, *An Album of Landscape Sketches, no.6*, ink on paper, *ibid.*, p.100
53. (Qing Dynasty) Shi Tao, *Landscapes, no.3*, ink on paper. *The Complete Works of Shi Tao*, Tianjin: Tianjin People's Fine Arts Press, 1995, pl.327
54. (Qing Dynasty) Shi Tao, *Landscapes, no.10*, ink and colour on paper, *ibid.*, pl.338
55. (Qing Dynasty) Shi Tao, *Four Landscape Views, III*, ink on paper, 12.7 x 22.6cm,

- ibid., pl.396
56. (Qing Dynasty) Shi Tao, *The Poetic Flavour of Tao Qian, no.11*, ink and colour on paper, 27 x 21cm, ibid., pl.189
 57. (Qing Dynasty) Shi Tao, *An Album of Landscapes and Flowers, no 1* (detail), ink and colour on paper, 24.5 x 38cm, ibid., pl.152
 58. (Qing Dynasty) Shi Tao, *Landscape* (detail), 1691, hanging scroll, ink on paper, 124.4 x 62.8cm, ibid., pl.81
 59. (Qing Dynasty) Shi Tao, *Landscape* (detail), ink on paper, 62.2 x 37.2cm, ibid., pl.316
 60. Li Keran, *Living in Seclusion*, 1944, hanging scroll, ink and colour on paper, 87.5 x 48cm. *Li Keran's Complete Painting and Calligraphy Works, Landscape Volume*, Tianjin: Tianjin People's Fine Arts Press, 1991, pl.4
 61. Li Keran, *Plum Blossom Study*, 1944, hanging scroll, ink and colour on paper, 74.1 x 48.7cm, ibid., pl.5
 62. (Qing Dynasty) Shi Tao, *An Album of Landscapes, no.1*, ink on paper. *The Complete Works of Shi Tao*, Tianjin: Tianjin People's Fine Arts Press, 1995, pl.199,
 63. Qi Baishi, *The Autumn* (detail), hanging scroll, ink and colour on paper. *Landscapes by Qi Baishi*, Beijing: Rong Bao Zhai, 1993, p.8
 64. Fu Baoshi, *Cooling off under Parasol Tree*, 1942, hanging scroll, ink and colour on paper, 127 x 46.5cm. Hong kong: *Brush and Ink*, No.19, p.114
 65. Fu Baoshi, *Viewing a Painting under a Parasol Tree* (detail), 1943, hanging scroll, ink and colour on paper, 149.5 x 40.5cm. Hong kong: *Brush and Ink*, No.19, p.23
 66. Qi Baishi, *Baishi's Old Houses* (detail), hanging scroll, ink and colour on paper. *Landscapes by Qi Baishi*, Beijing: Rong Bao Zhai, 1993, p.10,
 67. Qi Baishi, *Landscape* (detail), hanging scroll, ink on paper, ibid., p.20
 68. (Qing Dynasty) Shi Tao, *Landscapes, no.1* (detail), ink and colour on paper, 22.6 x 17.9cm. *The Complete Works of Shi Tao*, Tianjin: Tianjin People's Fine Arts Press, 1995, pl.191,
 69. Qi Baishi, *Snow Capped Mountains* (detail), 1927, hanging scroll, ink and colour on paper. *Masterpieces of Qi Baishi's Paintings*, Beijing: The People's Fine Arts Press, 1991, p.17
 70. Li Keran, *The Poetic Flavour of the Folk of the Song Dynasty*, 1946, ink and colour on paper, 59.3 x 59cm. *Li Keran's Complete Painting and Calligraphy Works, Landscape Volume*, Tianjin: Tianjin People's Fine Arts Press, 1991, pl.10
 71. Li Keran, *Chatting in a Mountain Pavilion*, 1946, ink and colour on paper, 68.5 x 46.9cm, ibid., pl.8,
 72. Li Keran, *Playing the Qin under the Shade of Plantain*, 1946, ink and colour on paper, 68.5 x 46.8cm, ibid., pl.9
 73. Qi Baishi, *Palms*, 1932, hanging scroll, ink and colour on paper. *Masterpieces of Qi Baishi's Paintings*, Beijing: The People's Fine Arts Press, 1991, p.27

74. Fu Baoshi, *Listening to the Qin*, 1944, hanging scroll, ink and colour on paper, 109.5 x 30.5cm. Hong Kong: *Brush and Ink*, No.19, p.24
75. Qi Baishi, *Banana Trees*, 1933, ink and colour on paper. *Landscapes by Qi Baishi*, Beijing: Rong Bao Zhai, 1993, p.12
76. Li Keran, *Returning Home at Dusk*, 1947 - 1948, ink and colour on paper, 67 x 36cm. Collection of Xu Beihong Museum. *Li Keran's Complete Painting and Calligraphy Works, Landscape Volume*, Tianjin: Tianjin People's Fine Arts Press, 1991, pl.11
77. Li Keran, *Wind and Rain at the Changjiang Gorges*, 1947 - 1948, ink and colour on paper, 67 x 35.5cm, *ibid.*, pl.12
78. Li Keran, *Spring Mountain Towering into the Clouds*, 1947 - 1948, ink and colour on paper, 69.5 x 41cm, *ibid.*, pl.13
79. Li Keran, *The Village Ferry*, 1947 - 1948, ink and colour on paper, 69.5 x 41cm, *ibid.*, pl.14
80. Li Keran, *Composing Poems by the Creek*, 1948, ink and colour on paper, 98.5 x 34cm, *ibid.*, pl.15
81. Qi Baishi, *Shrimps* (detail), 1948, hanging scroll, ink and colour on paper. *Masterpieces of Qi Baishi's Paintings*, Beijing: The People's Fine Arts Press, 1991, p.109
82. Li Keran, *Freeing a Crane*, 1945, hanging scroll, ink and colour on paper, 57.6 x 34.5cm. *Li Keran's Complete Painting and Calligraphy Works, Landscape Volume*, Tianjin: Tianjin People's Fine Arts Press, 1991, pl.7
83. (Song Dynasty) Fan Kuan, *Travelling in Mountains*, hanging scroll, ink and colour on silk scroll, 206.3 x 103.3cm, collection of Tianjin Art Museum. Jiang Xun, *The History of Chinese Arts*, Beijing, Sanlian Book Store, 1993, p.131
84. Qi Baishi, *Landscape* (detail) 1925, ink and colour on paper. *Masterpieces of Qi Baishi's Paintings*, Beijing: The People's Fine Arts Press, 1991, P.14-15,
85. Qi Baishi, *Spring Scenery*, 1938, ink and colour on paper, *ibid.*, P.59
86. Li Keran, *After the Style of Shi Tao*, 1947, hanging scroll, ink and colour on paper. Hong Kong, *Brush and Ink*, No.25, p.47,
87. Li Keran, *Mountains after Rain*, 1948, hanging scroll, ink and colour on paper, 68.5 x 46.5cm. Hong Kong, *Brush and Ink*, No.4, 1990, p.99
88. Li Keran, *A View of Shanghai Streets*, 1954, ink and colour on paper. *A Collection of Li Keran's Ink and Wash Landscape Sketches*, Tianjin: Tianjin People's Fine Arts, 1956
89. Li Keran, *Geling in the Spring*, 1954, *ibid.*
90. Li Keran, *The Wonderful Rain*, 1954, *ibid.*
91. Li Keran, *The Tai Lake*, 1954, *ibid.*
92. Qi Baishi, *Landscape*, ink and colour on paper. *Landscapes by Qi Baishi*, Beijing: Rong Bao Zhai, 1993, p.6

93. Qi Baishi, *Vast Lake*, ink and colour on paper, *ibid.*, p.7
94. Li Keran, *Tiandu Peaks*, 1954, ink and colour on paper. *A Collection of Li Keran's Ink and Wash Landscape Sketches*, Tianjin: Tianjin People's Fine Arts, 1956
95. Huang Binhong, *Landscape*, ink on paper. *Huang Binhong's Landscape Sketches*, Hangzhou: Zhejiang People's Fine Arts Press, 1981, pl.19
96. Li Keran, *Spring Rain on Sichuan Hills*, 1954, ink and colour on paper. *A Collection of Li Keran's Ink and Wash Landscape Sketches*, Tianjin: Tianjin People's Fine Arts, 1956
97. Li Keran, *Every Household in the painted Screen*, 1954, ink and colour on paper, 40.5 x 44.3cm. *Li Keran's Complete Painting and Calligraphy Works, Landscape Volume*, Tianjin: Tianjin People's Fine Arts Press, 1991, pl.19
98. Li Keran, *Setting Sun After Rain*, 1954, ink and colour on paper. *A Collection of Li Keran's Ink and Wash Landscape Sketches*, Tianjin: Tianjin People's Fine Arts, 1956
99. Li Keran, *The Plum Blossom Garden, Wuxi*, 1956, ink and colour on paper, 32.1 x 44.4cm. *Li Keran's Complete Painting and Calligraphy Works, Landscape Volume*, Tianjin: Tianjin People's Fine Arts Press, 1991, pl.23
100. Li Keran, *Humble Administrators' Garden, Suzhou*, 1956, ink and colour on paper, 45.5 x 42cm, *ibid.*, pl.24
101. Li Keran, *The Tiger Hill, Suzhou*, 1956, ink on paper, 45.1 x 37.8cm, *ibid.*, pl.25
102. Li Keran, *A Thousand-Year Old Ginkgo in Suzhou*, 1956, ink and colour on paper, 46.8 x 44.5cm, *ibid.*, pl.26
103. Li Keran, *The Zigzag Bridge at Three Ponds Reflecting the Moon, West Lake*, 1956, ink and colour on paper, 36 x 54.6cm, *ibid.*, pl.29
104. Li Keran, *A Corner of Wu Mountain, West Lake*, 1956, ink and colour on paper, 49.6 x 44.4cm, *ibid.*, pl.31
105. Li Keran, *A Teahouse at the Lingyin Temple*, 1956, ink and colour on paper, 52.3 x 44.8cm, *ibid.*, pl.33
106. Li Keran, *Looking Far into the Distance of the Qiantang River*, 1956, ink and colour on paper, 34 x 35cm, *ibid.*, pl.30
107. Li Keran, *Cottages at the Foot of Yandang Mountain*, 1956, ink and colour on paper, 27.3 x 44.4cm, *ibid.*, pl.32
108. Li Keran, *The River in Wanxian*, 1956, ink and colour on paper, 57 x 45cm, *ibid.*, pl.34
109. Li Keran, *The Summit of Lingyun Mountain*, 1956, ink and colour on paper, 61.2 x 34.8cm, *ibid.*, pl.40
110. Li Keran, *The Great Buddha, Jiading*, 1956, ink and colour on paper, 59.5 x 43.9cm, *ibid.*, pl.42
111. Compositional Analysis of pl.106

112. Compositional Analysis of pl.107
113. Li Keran, *The City of Lueyang*, 1956, ink and colour on paper, 55.8 x 43cm, *ibid.*, pl.43
114. Li Keran, *Hilly City Under the Sunset*, 1956, ink and colour on paper, 53 x 45.4cm, *ibid.*, pl.36
115. Li Keran, *Emei Mountain in Autumn*, 1956, ink and colour on paper. *A Collection of Li Keran's Ink and Wash Landscape Sketches*, Beijing: The People's Fine Arts Press, 1959, pl.2
116. Li Keran, *The Thatched Hall of Du Fu*, 1956, ink and colour on paper, 58.5 x 46cm, *Li Keran's Complete Painting and Calligraphy Works, Landscape Volume*, Tianjin: Tianjin People's Fine Arts Press, 1991, pl.47
117. Li Keran, *The Foothills of Yangang*, 1956, ink and colour on paper. *A Collection of Li Keran's Ink and Wash Landscape Sketches*, Beijing: The People's Fine Arts Press, 1959, pl.20
118. Li Keran, *Dusk in Dresden, Germany*, 1957, ink on paper, 54 x 44.4cm. *Li Keran's Complete Painting and Calligraphy Works, Landscape Volume*, Tianjin: Tianjin People's Fine Arts Press, 1991, pl.56
119. Li Keran, *A Mill in Germany*, 1957, ink and colour on paper, 43.3 x 35.2cm, *ibid.*, pl.57
120. Li Keran, *The Weimar Bridge, Germany*, 1957, ink and colour on paper, 55.7 x 43.9cm, *ibid.*, pl.59
121. Li Keran, *Yang River in Guilin* (detail), 1959, ink and colour on paper, 55.8 x 44.5cm, *ibid.*, pl.65
122. Li Keran, *The Xiaodong Jiang River, Guilin* (detail), 1959, ink and colour on paper, 49.2 x 35.6cm, *ibid.*, pl.61
123. Li Keran, *The Ferry Crossing at Nanshan'e, Yangshuo* (detail), 1959, ink and colour on paper, 60.4 x 45.2cm, *ibid.*, pl.63
124. Li Keran, *The Hundred Step Ladder at Wu Mountain* (detail), 1956, ink and colour on paper, 56 x 44cm, *ibid.*, pl.41
125. Li Keran, *Spring Rain in Guilin* (detail), 1959, ink and colour on paper, 46.2 x 53.2cm, *ibid.*, pl.68
126. Li Keran, *The Meishan Bridge* (detail), 1956, ink and colour on paper, 67.4 x 46cm, *ibid.*, pl.48
127. Li Keran, *Apricot Flowers In the Spring Rain South of Changjiang River* (detail), 1956, ink and colour on paper, 53.8 x 48.5cm, *ibid.*, pl.49
128. Li Keran, *Fishing Boat in the Willow Creek*, 1960, ink and colour on paper, 68.8 x 42.2cm, *ibid.*, pl.69
129. Li Keran, *A Region of Rivers in the South China*, 1955, ink and colour on paper, *A Collection of Li Keran's Ink and Wash Landscape Sketches*, Tianjin: Tianjin People's Fine Arts, 1956

130. Li Keran, *In the Midst of Ten Thousand Plum Blossoms*, 1961, ink and colour on paper, 57.5 x 45.7cm. *Li Keran's Complete Painting and Calligraphy Works, Landscape Volume*, Tianjin: Tianjin People's Fine Arts Press, 1991, pl.72
131. Li Keran, *The Li River*, 1963, ink and colour on paper, 69.4 x 47.3cm, *ibid.*, pl.78
132. Li Keran, *The Xiaodong Jiang River*, 1959, ink and colour on paper, 49.2 x 35.6cm, *ibid.*, pl.61
133. Li Keran, *On the Bank of the Li River*, 1959, ink and colour on paper, 60 x 44.5cm, *ibid.*, pl.62
134. Li Keran, *Water Wheel of Guilin Fields*, 1959, ink and colour on paper, 44.3 x 53.2cm, *ibid.*, pl.64
135. Li Keran, *Guilin Yang River*, 1959, ink and colour on paper, 55.8 x 44.5cm, *ibid.*, pl.65
136. Li Keran, *Houses by the River*, 1959, ink and colour on paper, 55.4 x 44.3cm, *ibid.*, pl.67
137. Li Keran, *Misty Rain on the Li River*, 1962, ink and colour on paper, 69.2 x 46.2cm, *ibid.*, pl.73
138. Li Keran, *A Ferry Crossing at Yangshuo*, 1962, ink and colour on paper, 70.1 x 46.6cm, *ibid.*, pl.76
139. Li Keran, *The City of Shaoxing, Lu Xun's Hometown*, 1956, pencil on paper. *Masters of Chinese Painting*, No.101, Taipei: Jinxiu Press, 1/9/1994, p.3
140. Li Keran, *The City of Shaoxing, Lu Xun's Hometown*, 1962, ink and colour on paper, 62.3 x 44.6cm. *Li Keran's Complete Painting and Calligraphy Works*, Tianjin: Tianjin People's Fine Arts Press, 1991, pl.74
141. Li Keran, *Morning Market at Jiangcheng*, 1965, ink and colour on paper, 68.5 x 45cm, *ibid.*, pl.90
142. Li Keran, *Morning Fog in Jiangcheng*, 1965, ink and colour on paper, 62 x 45cm, *Masters of Chinese Painting*, Weekly, No.101, Taipei: Jinxiu Press, 1/9/1994, p.23
143. Li Keran, *Ronghu Lake At Sunset*, 1963, ink and colour on paper, 69.5 x 46.9cm, *Li Keran's Complete Painting and Calligraphy Works, Landscape Volume*, Tianjin: Tianjin People's Fine Arts Press, 1991, pl.80
144. Li Keran, *A Mountain Pavilion at Sunset*, 1963, 69.4 x 46.8cm, *ibid.*, pl.85
145. Li Keran, *Ten Thousand Hills Crimson All Over*, 1964, *ibid.*, pl.89
146. Li Keran, *The City of Lueyang at Sunset*, 1956, 61.1 x 43cm, *ibid.*, pl.45
147. Li Keran, *A Maple Grove at Suzhou*, 1956, 49 x 43cm. *Li Keran: His Paintings And Theory*, Taipei: Art World International Corp. Ltd., 1990, pl.68
148. Li Keran, *A Fine Sunset Scene*, 1963, 70 x 46cm, *ibid.*, pl.71
149. Li Keran, *The Sketchy Landscape*, 1973, ink and colour on paper, 48 x 40cm, *ibid.*, pl.43

150. Li Keran, *An Ink and Wash Sketch*, 1974, ink and colour on paper, 37.8 x 34.3cm. *Li Keran's Complete Painting and Calligraphy Works, Landscape Volume*, Tianjin: Tianjin People's Fine Arts Press, 1991, pl.96
151. Li Keran, *Dusk in the Maple Forest*, 1978, 69.5 x 46.2cm, *ibid.*, pl.103
152. Li Keran, *A Reflection of Autumn at a Pavilion by a Stream*, 1979, 38 x 35cm. *Li Keran: His Paintings And Theory*, Taipei: Art World International Corp. Ltd., 1990, pl.67
153. Li Keran, *Ink and Wash Rivalling Colour Painting*, 1981, 68.4 x 45.9cm. *Li Keran's Complete Painting and Calligraphy Works, Landscape Volume*, Tianjin: Tianjin People's Fine Arts Press, 1991, pl.109
154. Li Keran, *Returning Late Through an Autumn Forest*, 1984, 69 x 46cm. *Li Keran: His Paintings And Theory*, Taipei: Art World International Corp. Ltd., 1990, pl.28
155. Li Keran, *Apricot Flowers In the Spring Rain South of the Changjiang River*, 1956, ink and colour on paper, 53.8 x 48.5cm. *Li Keran's Complete Painting and Calligraphy Works, Landscape Volume*, Tianjin: Tianjin People's Fine Arts Press, 1991, pl.49
156. Li Keran, *Apricot Blossoms In the Spring Rain South of the Changjiang River*, 1961, hanging scroll, ink and colour on paper, 69.3 x 45.7cm, *ibid.*, pl.71
157. Li Keran, *Apricot Blossoms In the Spring Rain South of the Changjiang River*, 1963, hanging scroll, ink and colour on paper, 79.5 x 49.2cm, *ibid.*, pl.81
158. Li Keran, *Spring Rain in Jiangnan*, 1983, hanging scroll, ink and colour on paper, 69 x 46.2cm, *ibid.*, pl.119
159. Li Keran, *Spring Rain in Jiangnan*, 1982, hanging scroll, ink and colour on paper, 86 x 51cm. Lu Guowen's Collection. Hong Kong: *Brush and Ink*, No.4, p.37
160. Li Keran, *Spring Rain in Jiangnan*, 1982, hanging scroll, ink and colour on paper, 69 x 46.5cm, Huang Yiyun's Collection. Hong Kong: *Brush and Ink*, No.25, p.21
161. Li Keran, *Spring Rain in Jiangnan*, 1984, hanging scroll, ink and colour on paper, 68.5 x 45.8cm. *Li Keran's Complete Painting and Calligraphy Works, Landscape Volume*, Tianjin: Tianjin People's Fine Arts Press, 1991, pl.122
162. Li Keran, *Spring Rain in Jiangnan*, 1984, hanging scroll, ink and colour on paper. *Li Keran's Landscapes*, Beijing: Rong Bao Zhai, 1993, p.37
163. Li Keran, *The Mountains at Sunset*, 1962, ink and colour on paper, 53.9 x 69.9cm. *Li Keran's Complete Painting and Calligraphy Works, Landscape Volume*, Tianjin: Tianjin People's Fine Arts Press, 1991, pl.77
164. Fu Baoshi, *Three Gorges* (detail), 1962, ink on paper, 37.6 x 255.3cm. *A Collection of Fu Baoshi's Paintings*, Nanjing: Jiangsu Fine Arts Press, 1985, pl.79
165. Qian Songyan, *Xiling Gorges*, 1961, ink and colour on paper. Beijing: *Art*, 1961/3
166. Song Wenzhi, *The Gorge and River*, 1961, ink and colour on paper. Beijing: *Art*, 1961/3
167. Ya Ming, *Out of Gorges*, 1961, ink and colour on paper. Beijing, *Art*, 1961/3

168. Li Keran, *Mists and Clouds over Mount Huang*, 1962, ink and colour on paper, 68 x 46.3cm. *Li Keran's Complete Painting and Calligraphy Works, Landscape Volume*, Tianjin: Tianjin People's Fine Arts Press, 1991, pl.75
169. Li Keran, *Mists and Clouds in Twilight, Mount Huang*, 1963, ink and colour on paper, 83.2 x 49.2cm, *ibid.*, pl.82
170. Li Keran, *Mists and Clouds over Mount Huang*, 1963, ink and colour on paper, 70 x 46.2cm, *ibid.*, pl.86
171. Li Keran, *The Mountains at Sunset* (detail), 1962, ink and colour on paper, 53.9 x 69.9cm, *ibid.*, pl.77
172. Li Keran, *Mists and Clouds over Mount Huang* (detail), 1963, ink and colour on paper, 70 x 46.2cm, *ibid.*, pl.86
173. Li Keran, *A Ferry Crossing at Yangshuo* (detail), 1962, ink and colour on paper, 70.1 x 46.6cm, *ibid.*, pl.76
174. Li Keran, *Green Mountains and Thick Forests* (detail), 1965, hanging scroll, ink and colour on paper, 70 x 46.1cm, *ibid.*, pl.92
175. Li Keran, *Sketchy landscape*, undated, pencil on paper. *Li Keran's Sketches*, Beijing: Rong Bao Zhai, 1993, p.31
176. Li Keran, *The Study of the Light and Shade of Mountains*, undated, pencil on paper. *Li Keran's Sketches*, Beijing: Rong Bao Zhai, 1993, p.35
177. Li Keran, *Ronghu Lake At Sunset* (detail), 1963, ink and colour on paper, 69.5 x 46.9cm. *Li Keran's Complete Painting and Calligraphy Works, Landscape Volume*, Tianjin: Tianjin People's Fine Arts Press, 1991, pl.80
178. *ibid.*
179. Li Keran, *Ten Thousand Hills Crimson All Over* (detail), 1964, *ibid.*, pl.89
180. Li Keran, *The Waterfall on Cangyan Mountain*, 1963, hanging scroll, ink and colour on paper, *ibid.*, pl.87
181. Li Keran, *A Mountain Pavilion at Sunset* (detail), 1963, 69.4 x 46.8cm, *ibid.*, pl.85
182. Li Keran, *Ten Thousand Hills Crimson All Over* (detail), 1964, *ibid.*, pl.89
183. Li Keran, *The Cool World* (detail), 1964, ink and colour on paper, 63.7 x 44.4cm, *ibid.*, pl.88
184. Li Keran, *Ten Thousand Hills Crimson All Over* (detail), 1964, *ibid.*, pl.89
185. Li Keran, *The City of Shaoxing, Lu Xun's Hometown* (detail), 1962, ink and colour on paper, 62.3 x 44.6cm, pl.74
186. Li Keran, *Goethe's Study, Germany* (detail), 1957, ink and colour on paper, 49 x 36.8cm, *ibid.*, pl.55
187. Li Keran, *Ronghu Lake At Sunset* (detail), 1963, ink and colour on paper, 69.5 x 46.9cm, *ibid.*, pl.80

188. Li Keran, *A Fine Sunset Scene* (detail), 1963, 70 x 46cm. *Li Keran: His Paintings And Theory*, Taipei: Art World International Corp. Ltd., 1990, pl.71
189. Li Keran, *The Jinjiang Pavilion in Guilin* (detail), 1977, hanging scroll, ink and colour on paper, *ibid.*, pl.101
190. Li Keran, *A Mountain Forest* (detail), 1979, hanging scroll, ink and colour on paper, *ibid.*, pl.104
191. Li Keran, *Ink and Wash Rivalling Colour Painting* (detail), 1981, hanging scroll, ink and colour on paper, 68.4 x 45.9cm, *ibid.*, pl.109
192. Li Keran, *Listening to the Waterfalls after the Rain* (detail), 1985, hanging scroll, ink and colour on paper, 68.7 x 45.8cm, *ibid.*, pl.127
193. Li Keran, *The Poetic Flavour of Shi Tao* (detail), 1987, hanging scroll, ink and colour on paper, *ibid.*, pl.137
194. Li Keran, *Zhong Kui Escorting His Sister*, 1962, hanging scroll, ink and colour on paper, 69 x 44cm. *Li Keran: His Paintings And Theory*, Taipei: Art World International Corp. Ltd., 1990, pl.106
195. Li Keran, *Admiring Lotuses*, 1962, hanging scroll, ink and colour on paper, 70 x 45cm, *ibid.*, pl.108
196. Li Keran, *Cooling off by Still Lotuses*, 1940s, hanging scroll, ink and colour on paper, 70 x 45cm, *ibid.*, pl.119
197. Li Keran, *Fallen Leaves Swirling in the Autumn Wind*, 1965, hanging scroll, ink and colour on paper, 69 x 46cm, *ibid.*, pl.52
198. Li Keran, *Returning Home from Pasture*, 1964, hanging scroll, ink and colour on paper, 69 x 46cm, *ibid.*, pl.86
199. Li Keran, *Evening Harmony*, 1965, hanging scroll, ink and colour on paper, 70 x 46cm, *ibid.*, pl.23
200. Li Keran, *The Garden of Harmonious Delight* (detail), hanging scroll, ink and colour on paper, 63.1 x 46.3cm. *Li Keran's Complete Painting and Calligraphy Works, Landscape Volume*, Tianjin: Tianjin People's Fine Arts Press, 1991, pl.84
201. Li Keran, calligraphy exercise work, Beijing: *Literature and Art Studies*, 1991/5, p.112
202. Li Keran's calligraphic work, *Up Again on Jinggang Mountain*, a poem by Mao Zedong, *Li Keran's Complete Painting and Calligraphy Works, Calligraphy Volume*, Tianjin: Tianjin People's Fine Arts Press, 1991,
203. Li Keran, *Kunlun Mountain* (detail), 1965, hanging scroll, ink and colour on paper, 67.1 x 45.4cm, *Li Keran's Complete Painting and Calligraphy Works, Landscape Volume*, Tianjin: Tianjin People's Fine Arts Press, 1991, pl.91
204. *The Baishi Shenjun Bei*, 183 A.D, the Eastern Han Dynasty. *A Collection of Illustrative Plates of Chinese Calligraphy History*, vol.I, Shanghai: Shanghai People's Fine Arts, 1991, p.194
205. *The Cuanlongyan Bei*, 458 A.D, the Northern and Southern Dynasties, *ibid.*, p.399

206. Li Keran's calligraphic work, *A Trip to the West of Gansu, Though the Tortoise Lives Long (Long Xi Xing-Gui Sui Shou)*, a poem by Cao Cao (155-220). *Li Keran's Complete Painting and Calligraphy Works, Calligraphy Volume*, Tianjin: Tianjin People's Fine Arts Press, 1991,
207. *The Si San Gong Bei*, 117 A.D, Eastern Han Dynasty. *A Collection of Illustrative Plates of Chinese Calligraphy History*, vol.I, Shanghai: Shanghai People's Fine Arts, 1991, p.157
208. Li Keran, *Shaoshan*, 1969, ink and colour on paper. *Chinese Literature*, 1971/12, p.
209. Li Keran, *Chairman Mao's Old Home*, 1956, ink and colour on paper. *A Collection of Li Keran's Ink and Wash Landscape Sketches*, Beijing: The People's Fine Arts Press, 1959, pl.25
210. Li Keran, *The Idle Boast of An Impregnable Pass*, 1964, ink and colour on paper, 112.2 x 137.2cm. Hong Kong: *Brush and Ink*, No.26, p.2-3
211. Li Keran, *Galloping Horses*, 1960s, ink and colour on paper, 60.5 x 84.5cm. Hong Kong: *Brush and Ink*, No.26, p.68-69
212. Li Keran, *The Wonderful Scenery of Yangshuo*, 1972, ink and colour on paper, 384 x 211cm. *Li Keran's Complete Painting and Calligraphy Works, Landscape Volume*, Tianjin: Tianjin People's Fine Arts Press, 1991, pl.94
213. Li Keran, *The Revolutionary Cradle, Jinggang Mountain*, 1977. Beijing: *Art*, 1977/5, (illustration page, no number)
214. Li Keran, *A Grand Gathering of Model Workers in Beihai Park*, 1952, ink and colour on paper. *New Year Pictures of the New China*, Beijing: The People's Fine Arts Press, 1960, pl.9
215. Li Keran, *Terraced Field on the Hilltops*, 1974, hanging scroll, ink and colour on paper, 51.3 x 38.7cm. *Li Keran's Complete Painting and Calligraphy Works, Landscape Volume*, Tianjin: Tianjin People's Fine Arts Press, 1991, pl.97
216. *Burial of the Crane*, 514 A.D, the Northern and Southern Dynasties. *A Collection of Illustrative Plates of Chinese Calligraphy History*, vol.I, Shanghai: Shanghai People's Fine Arts, 1991, p.419

Plate 1



失樂園 李可染

— 11 —

Plate 2



Plate 3



人體 李可染



Plate 4

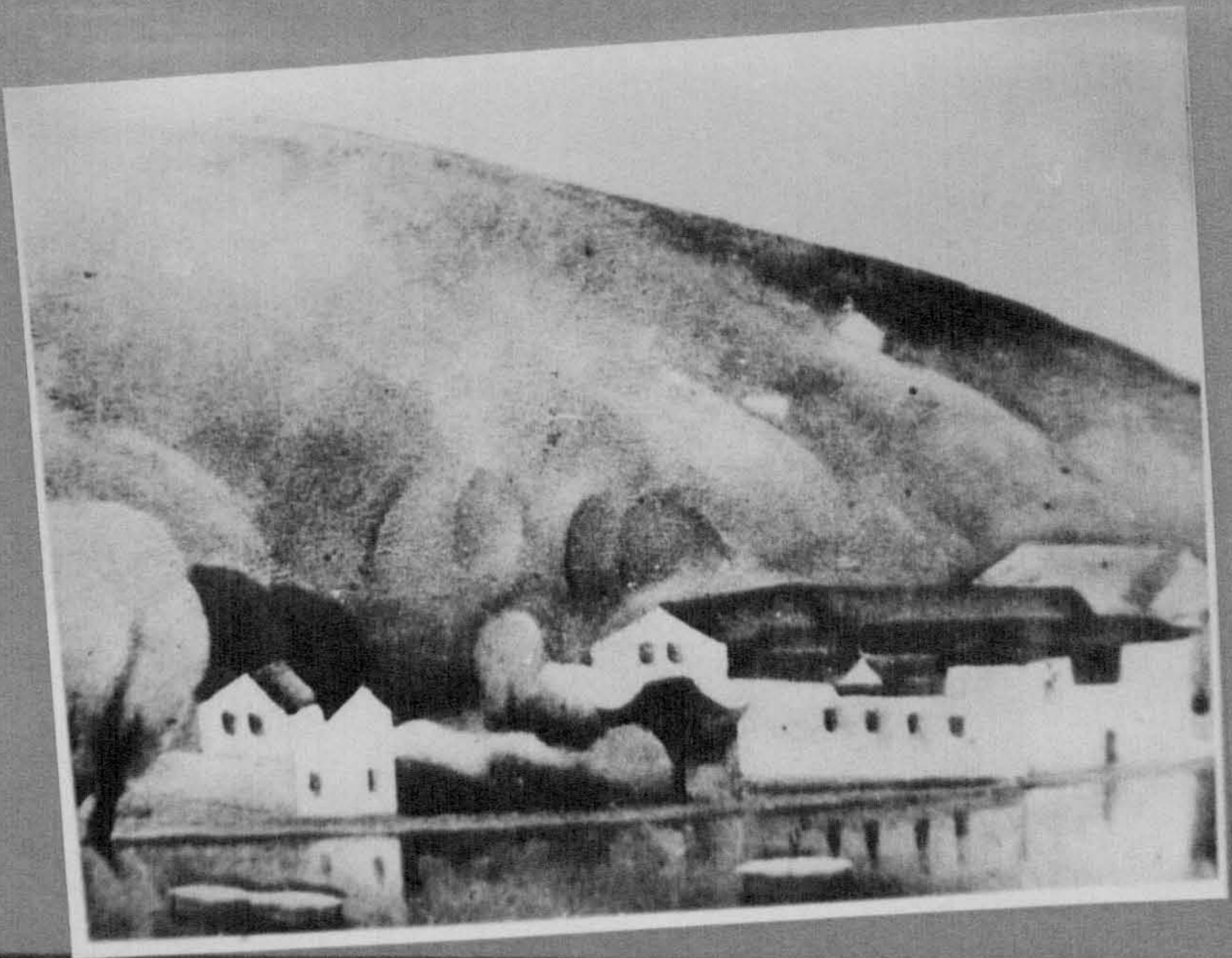

Plate 5



Plate 6

Plate 7



Plate 8

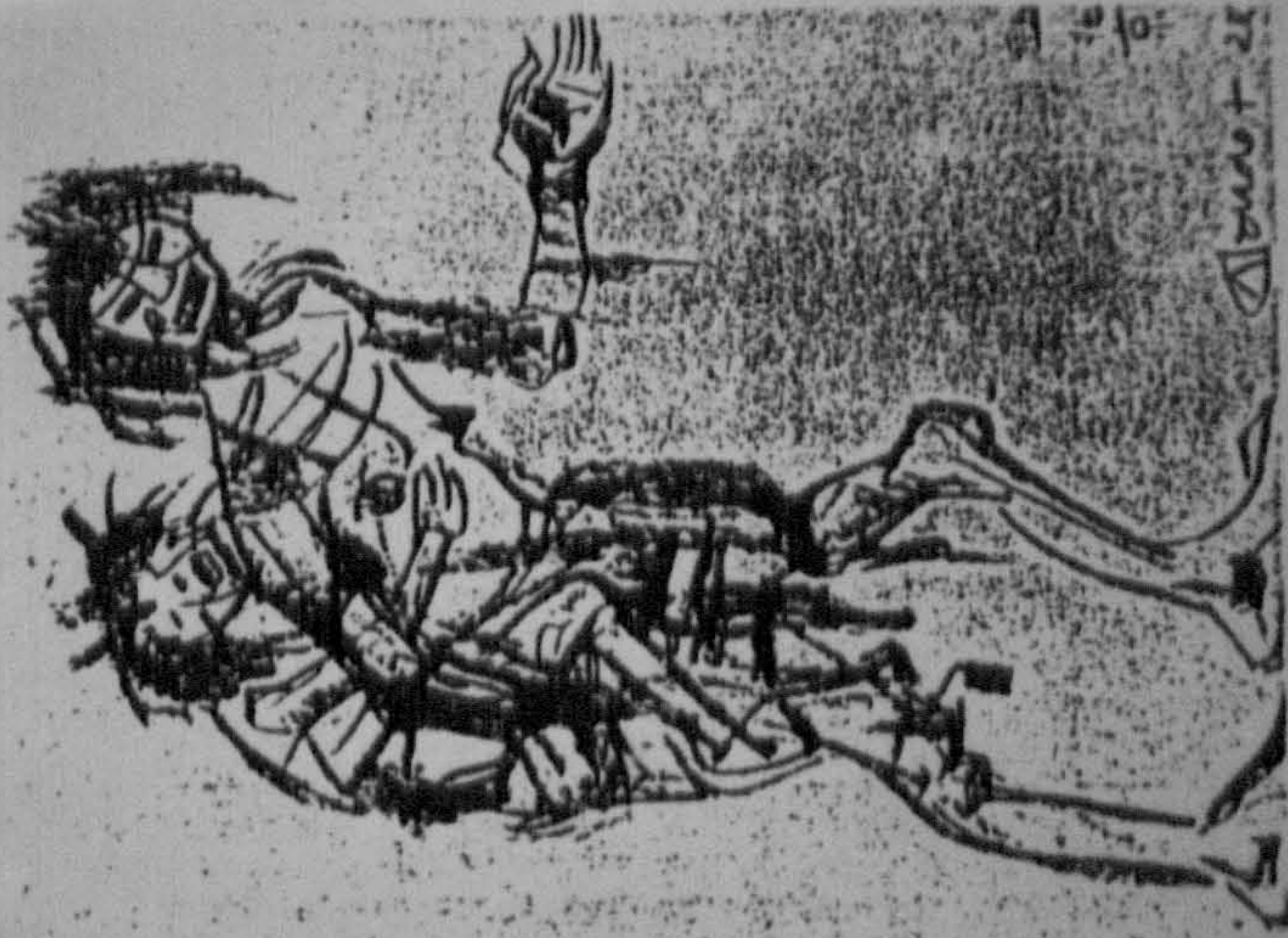

Plate 9





Plate 10



雄獅美術 第242期

艾維·克羅多 之手 歐羅巴 1928 於北京

Plate 11

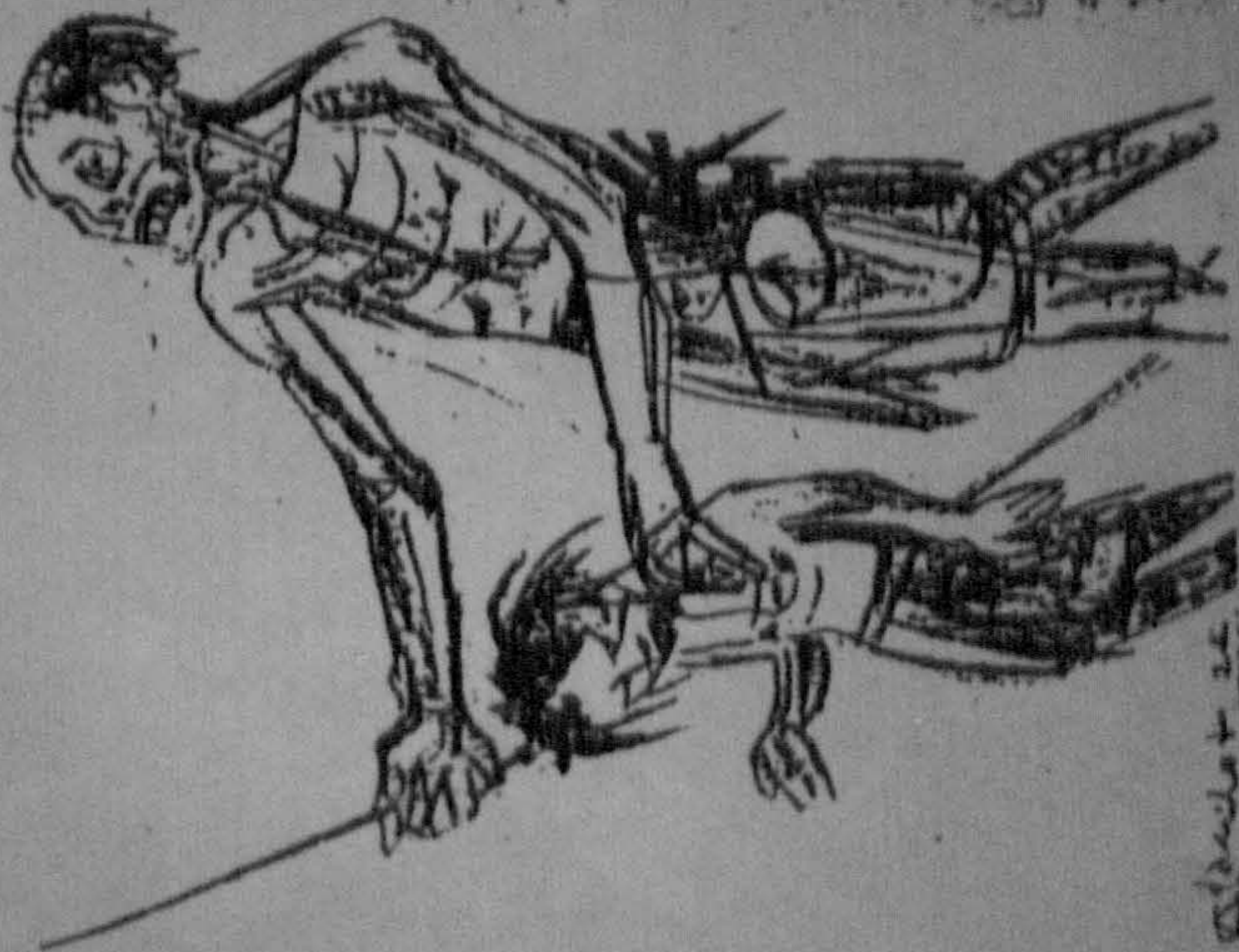

艾維·克羅多 真人 歐羅巴 1928 於北京

Plate 12

Plate 13



Plate 14



Plate 15

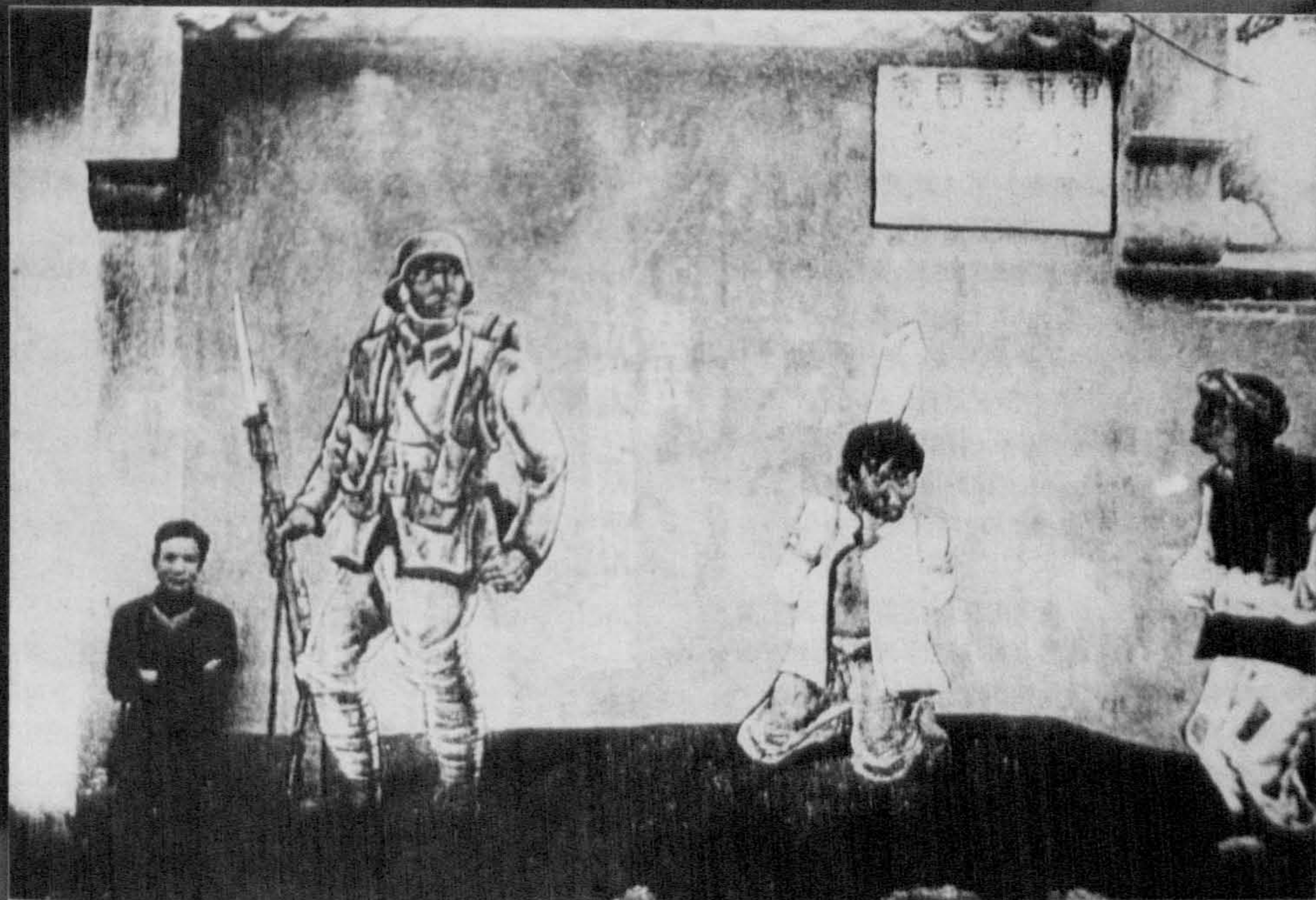

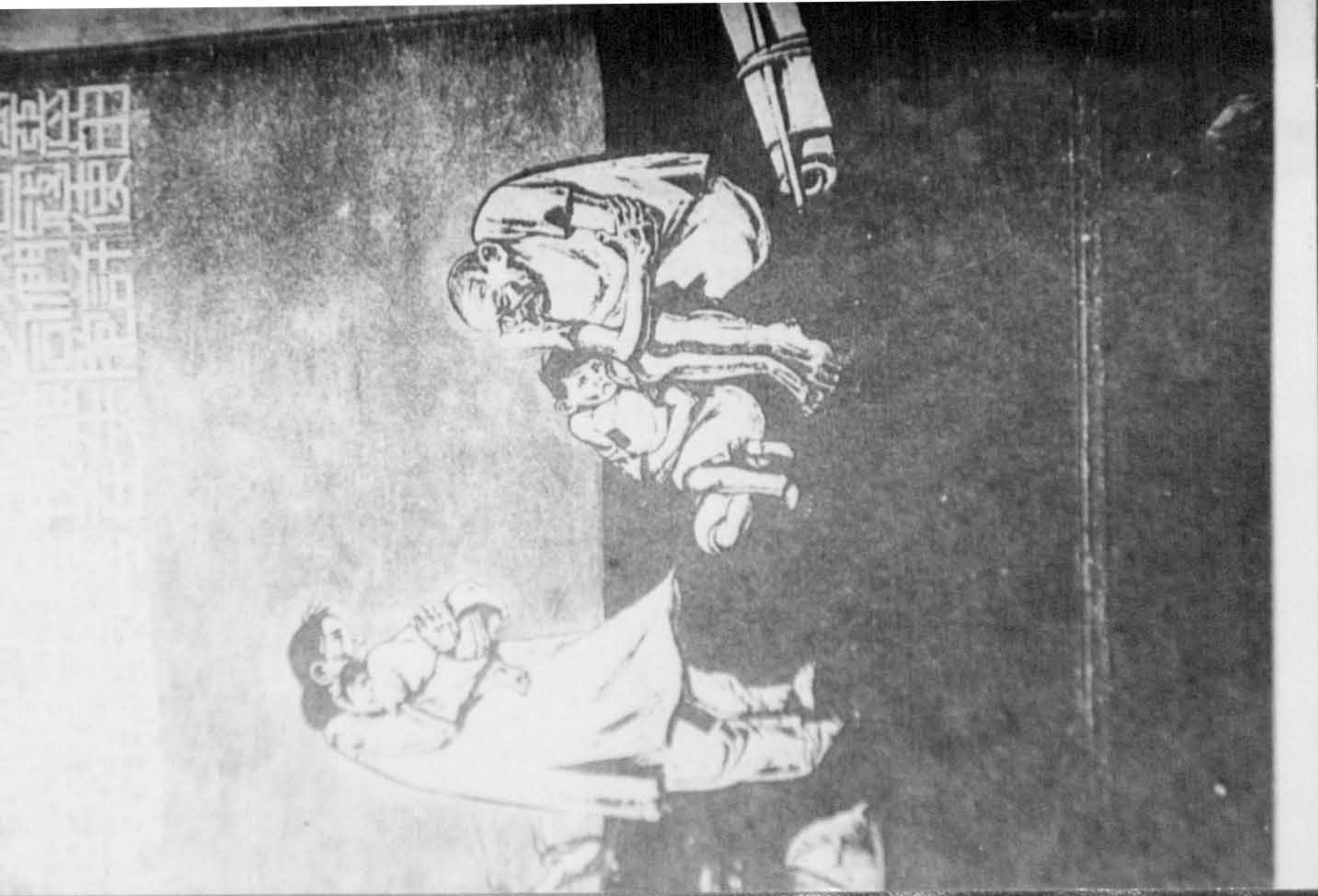

Plate 16



血的毒害

Plate 17



Plate 18

Plate 19

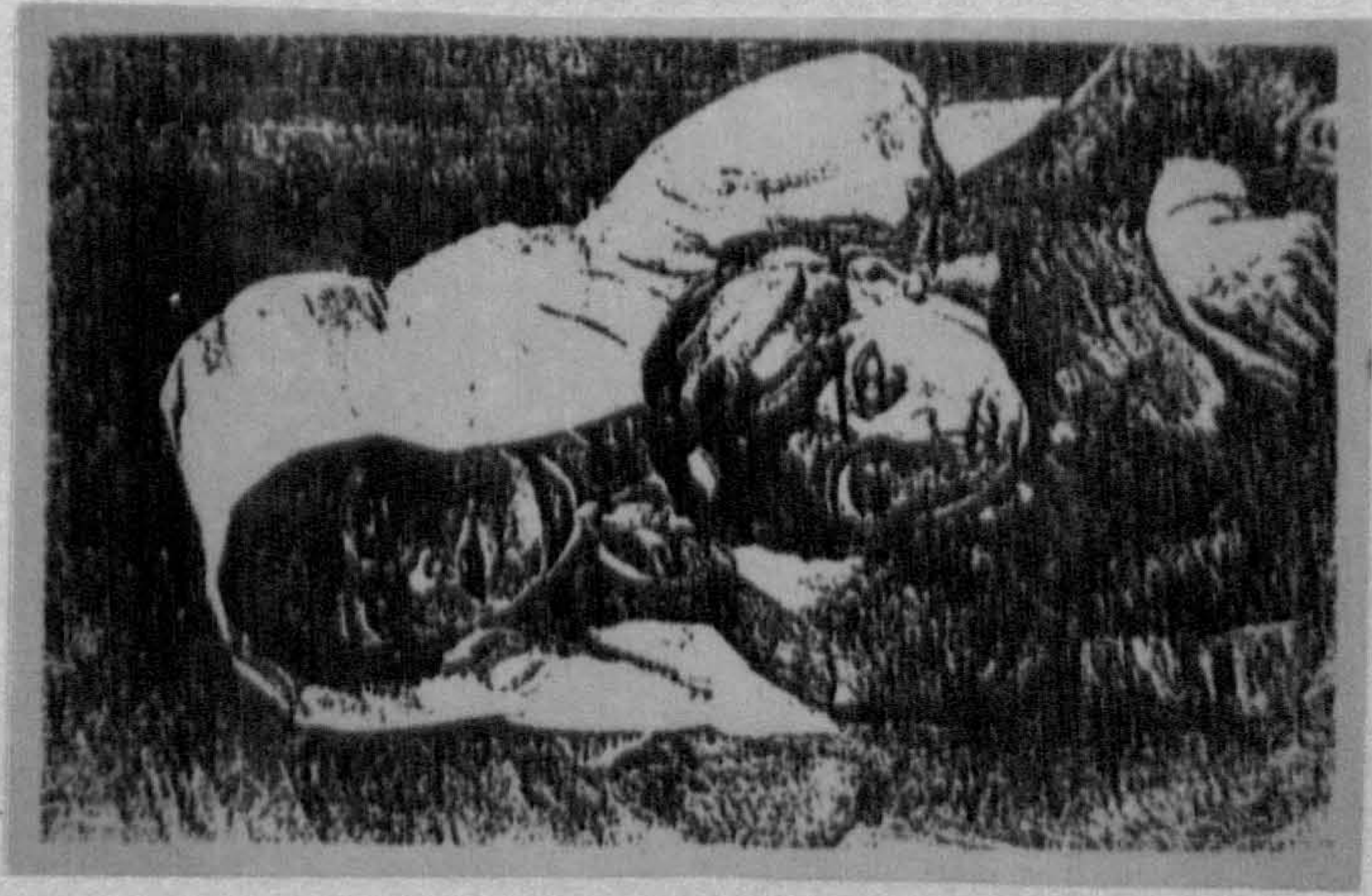

Plate 20



Plate 21



14. "IRK"

LOSBRUCH



Plate 22



Plate 23



Plate24

Plate 25

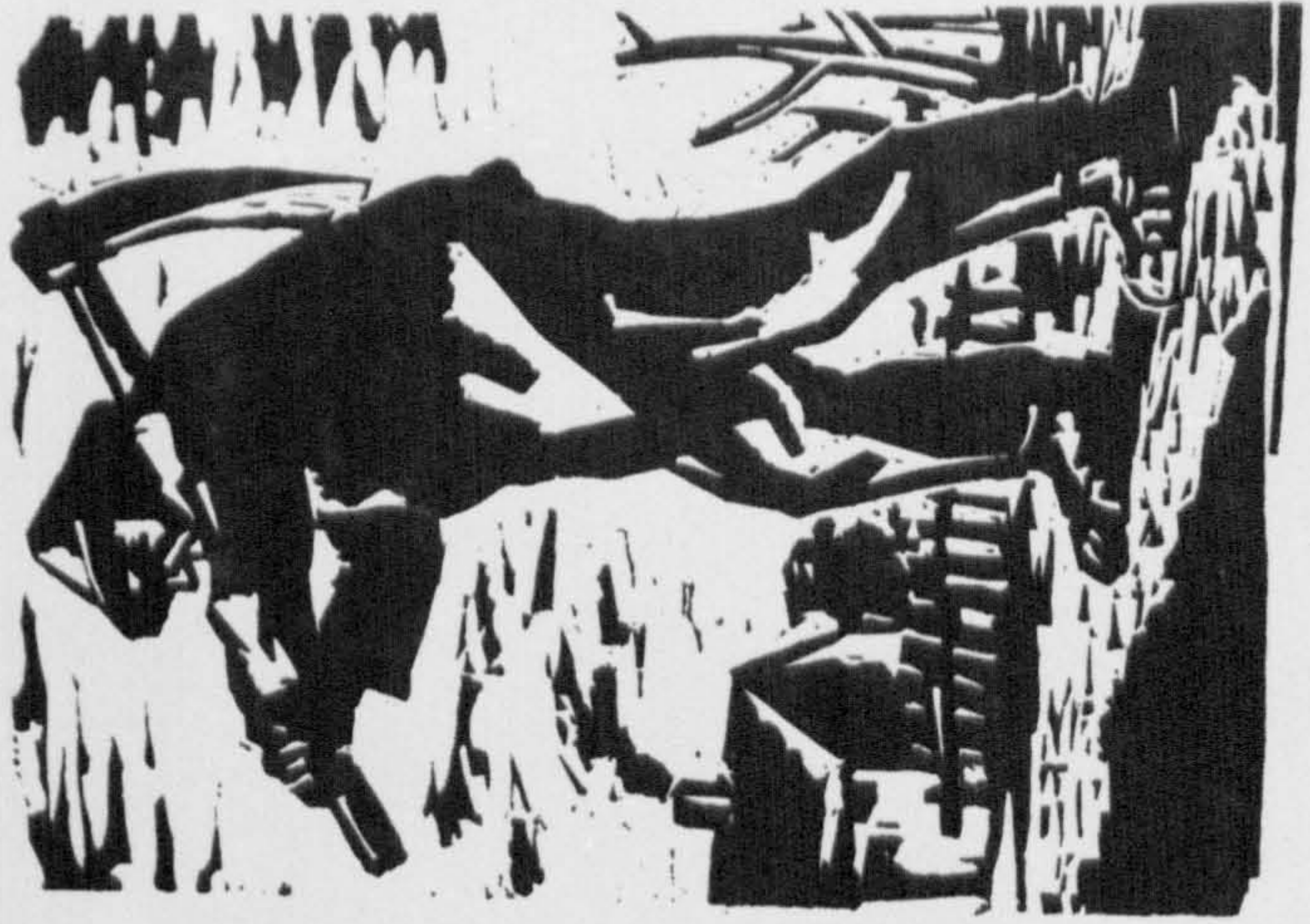

Plate 26



Plate 27





Plate 28



Plate 29



Plate 30

Plate 31



Plate 32



Plate 33





Plate 34



Plate 35



Plate 36

Plate 37

采對琴牛先絕貴七結朱變者誰能便安年聽鼓掌一絃弄非經竹枝竹枝歌乃為陽春白雪世所
 稱信有藏頭似不通強指角招非至實有聲欲說心中事到底不樂此佳桐牛聲呼真妙解牛角登
 前清江口琴聲如何動年呢此晴掃不復彈去牛大笑有誰而牛也不角與人語點已無聞天線字和
 數盡知音何歡年此其不對彼牛彈地啞天聲無所由此琴一彈舞入世笑絕十聲百群吧刺耕馨權
 坐牛耳牛使傾心撈破雲琴無聲方猶有聞世三其聲甚說想不如此牛聽得真聽真聽假聚談
 下如牛叫知音切莫彈此彈一西環光如楊清湘天線子若極戲為



Plate 38

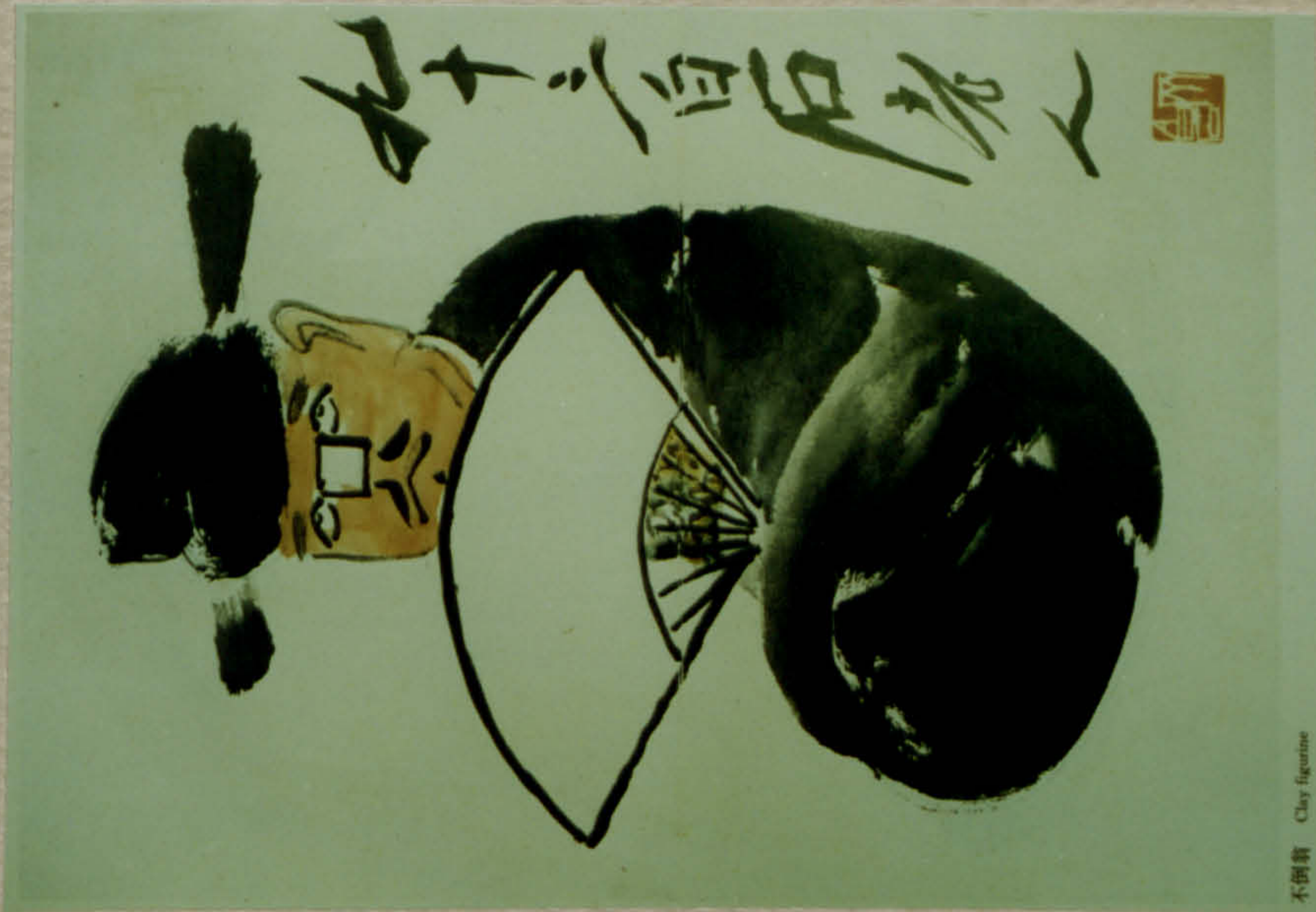

不倒翁 Clay figurine

Plate 39

為何後帽大紅靴舉
 少年世間劇怪怪人味
 輕面輕進士鬼符不
 字何能高共務務中
 竹一揮掃光在舊花三石盆之為夫六
 全無名改更在者之三百在年當繪并祀





Plate 40



Plate 41



Plate 42

Plate 43



Plate 44



Plate 45





Plate 46



Plate 47



Plate 48

Plate 49



Plate 50



Plate 51



山水册之一



Plate 52

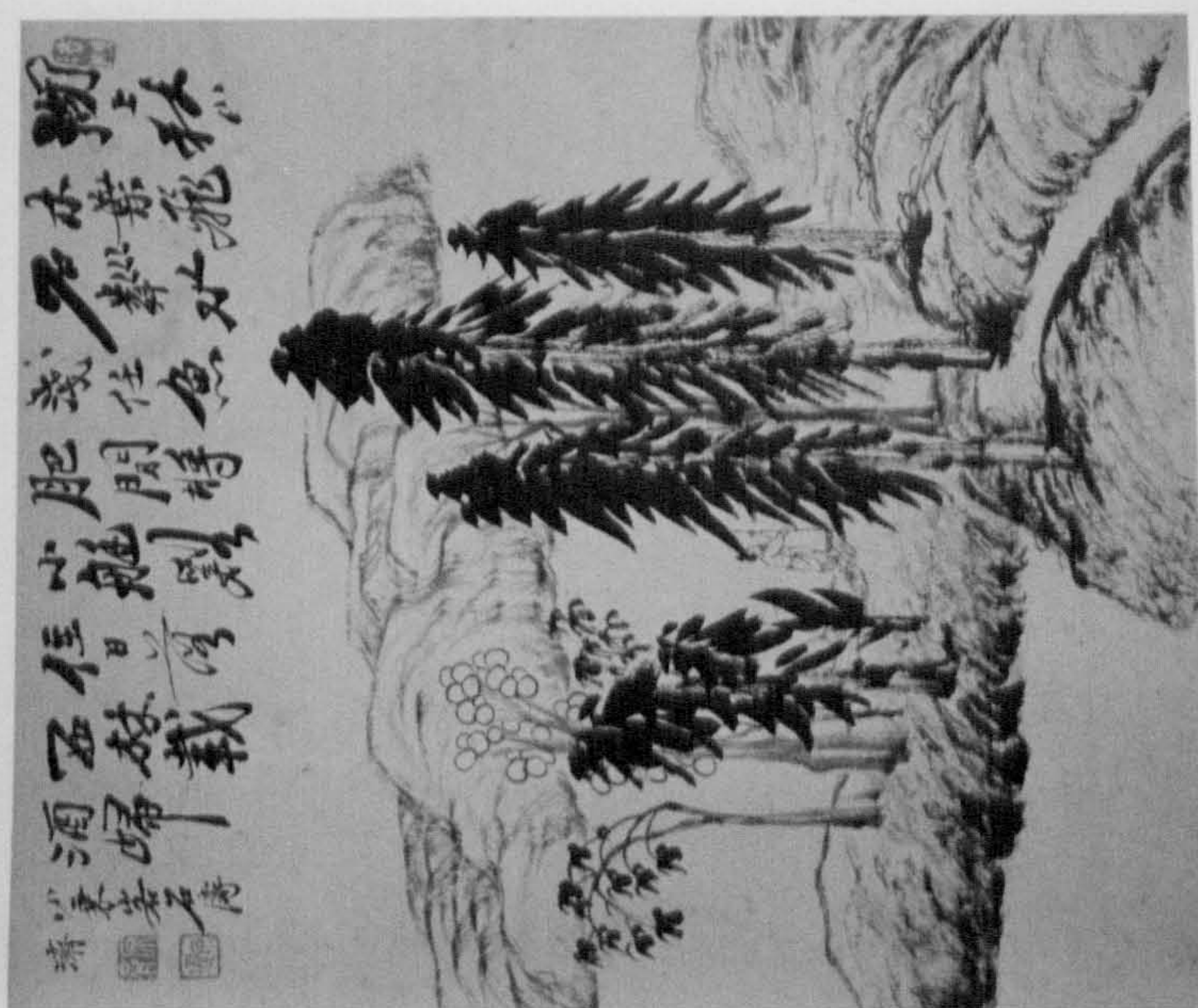

Plate 53

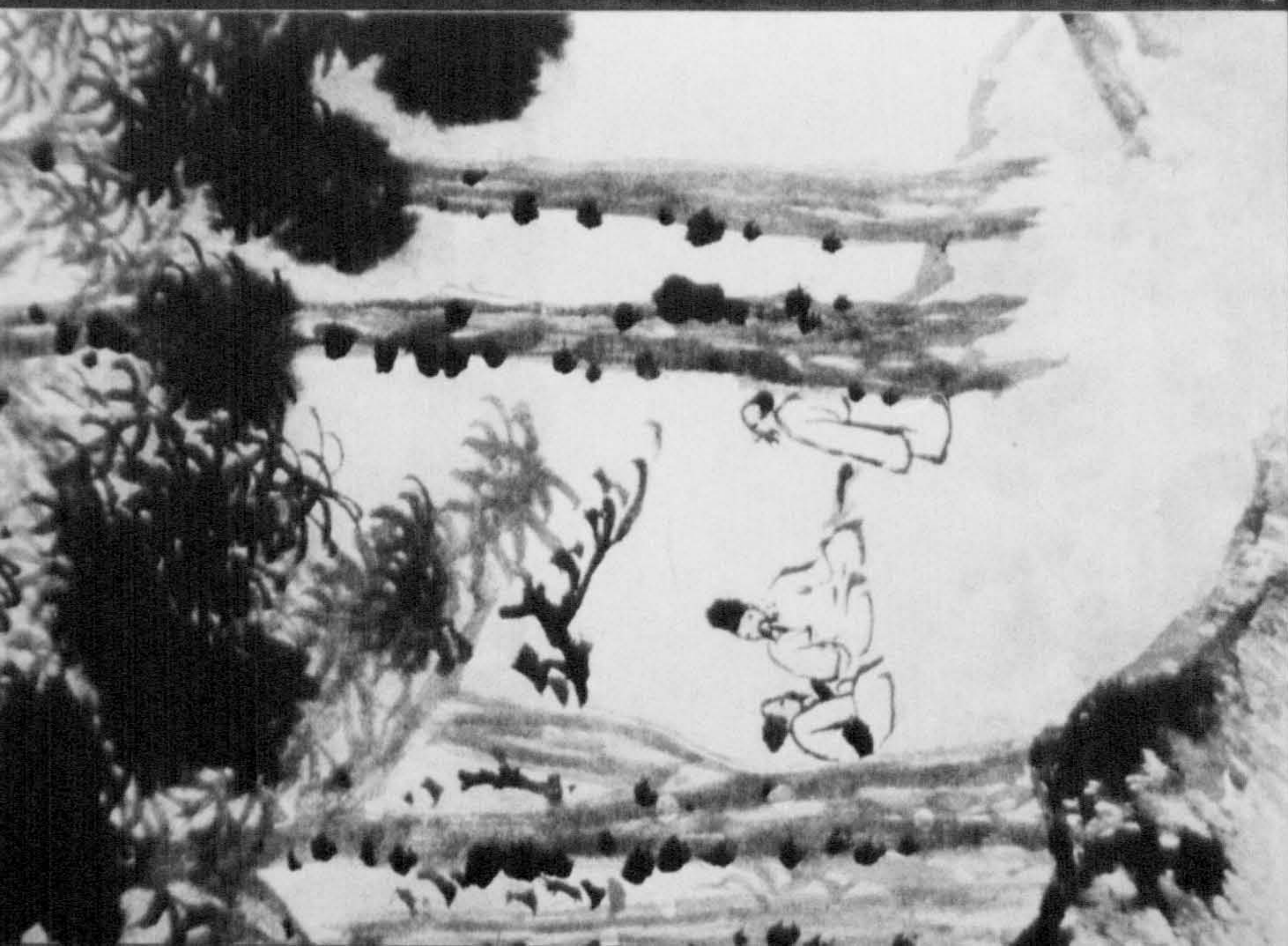

Plate 54

Plate 55

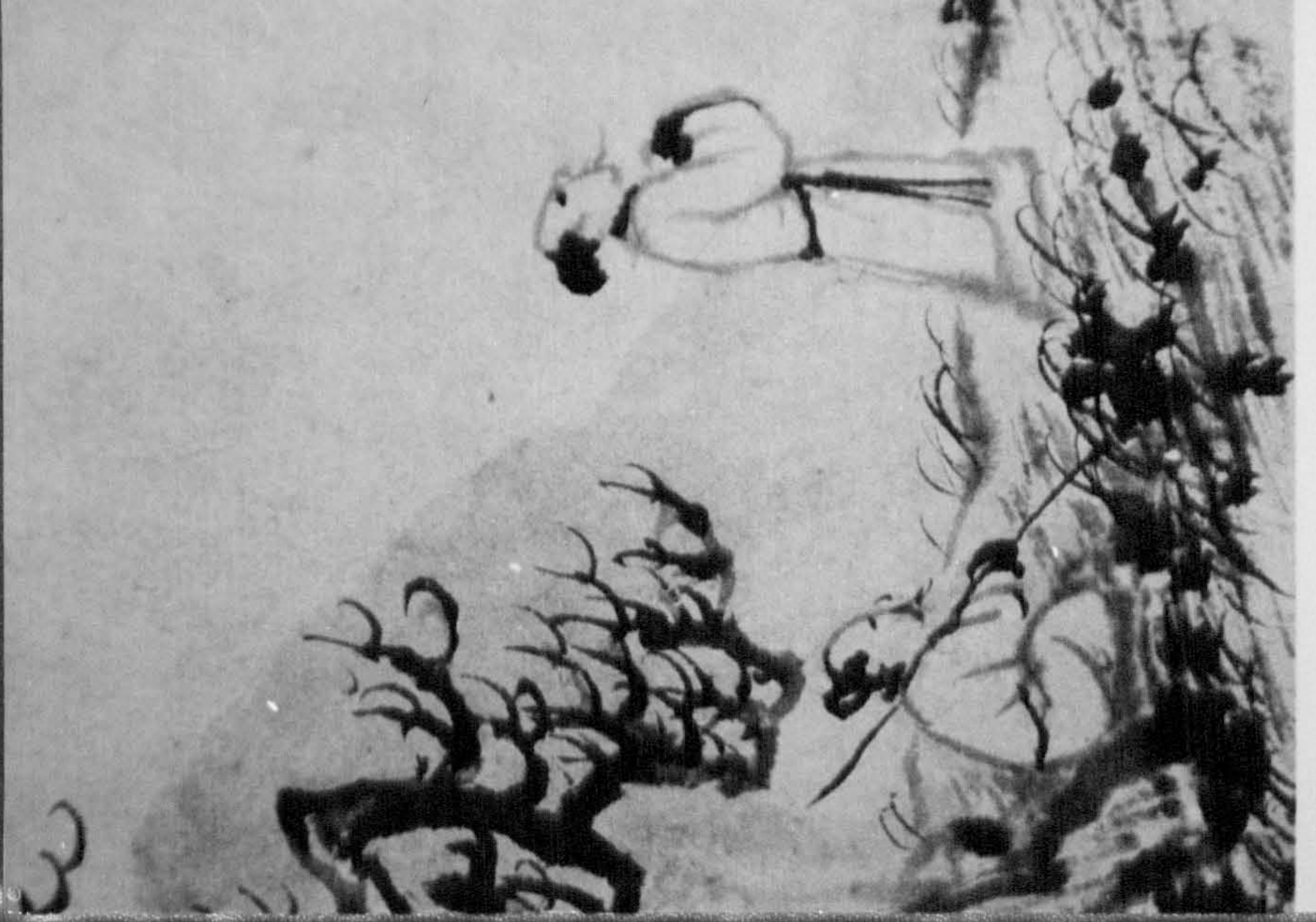

Plate 56

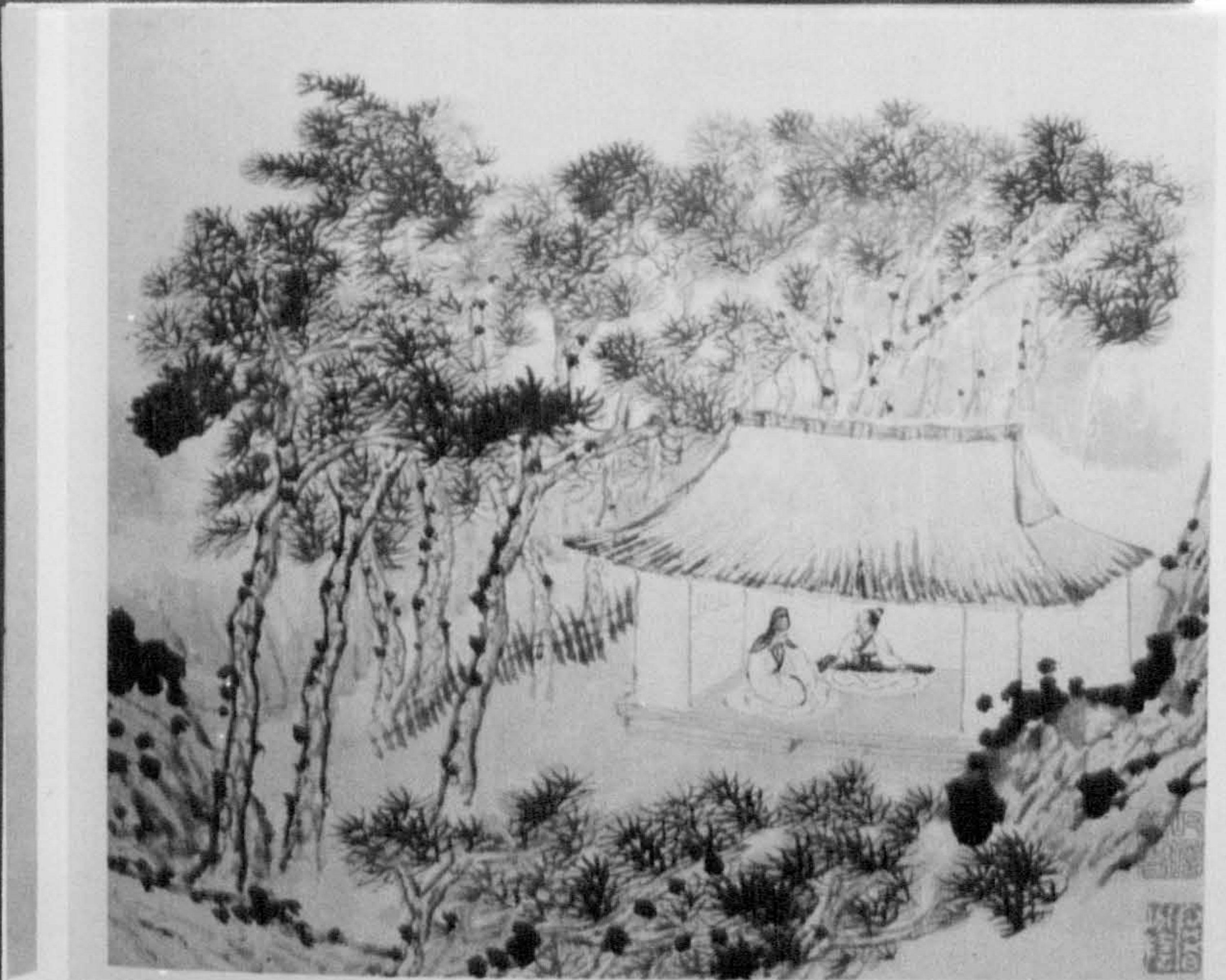

Plate 57





Plate 58

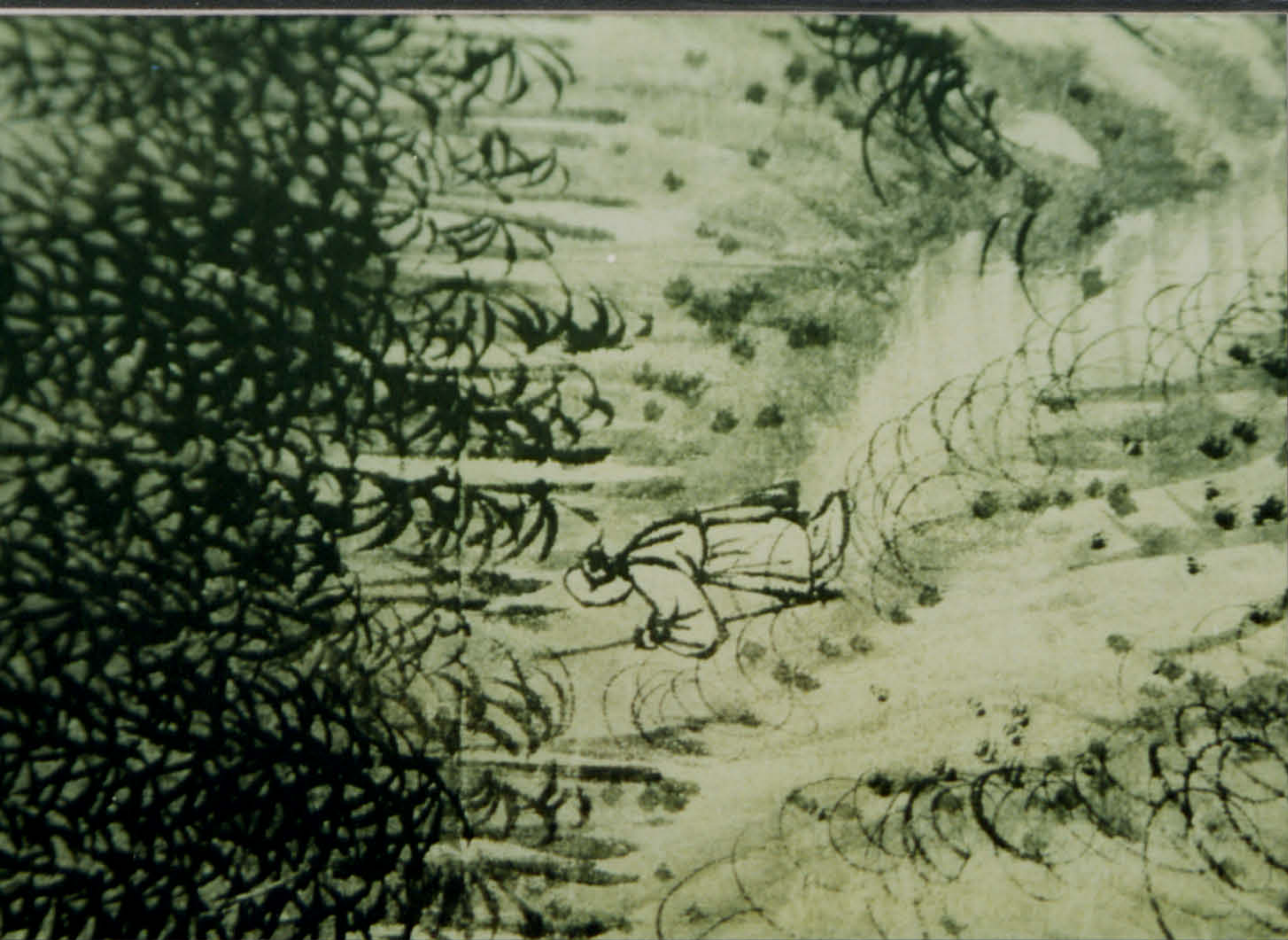

Plate 59



Plate 60

Plate 61



Plate 62

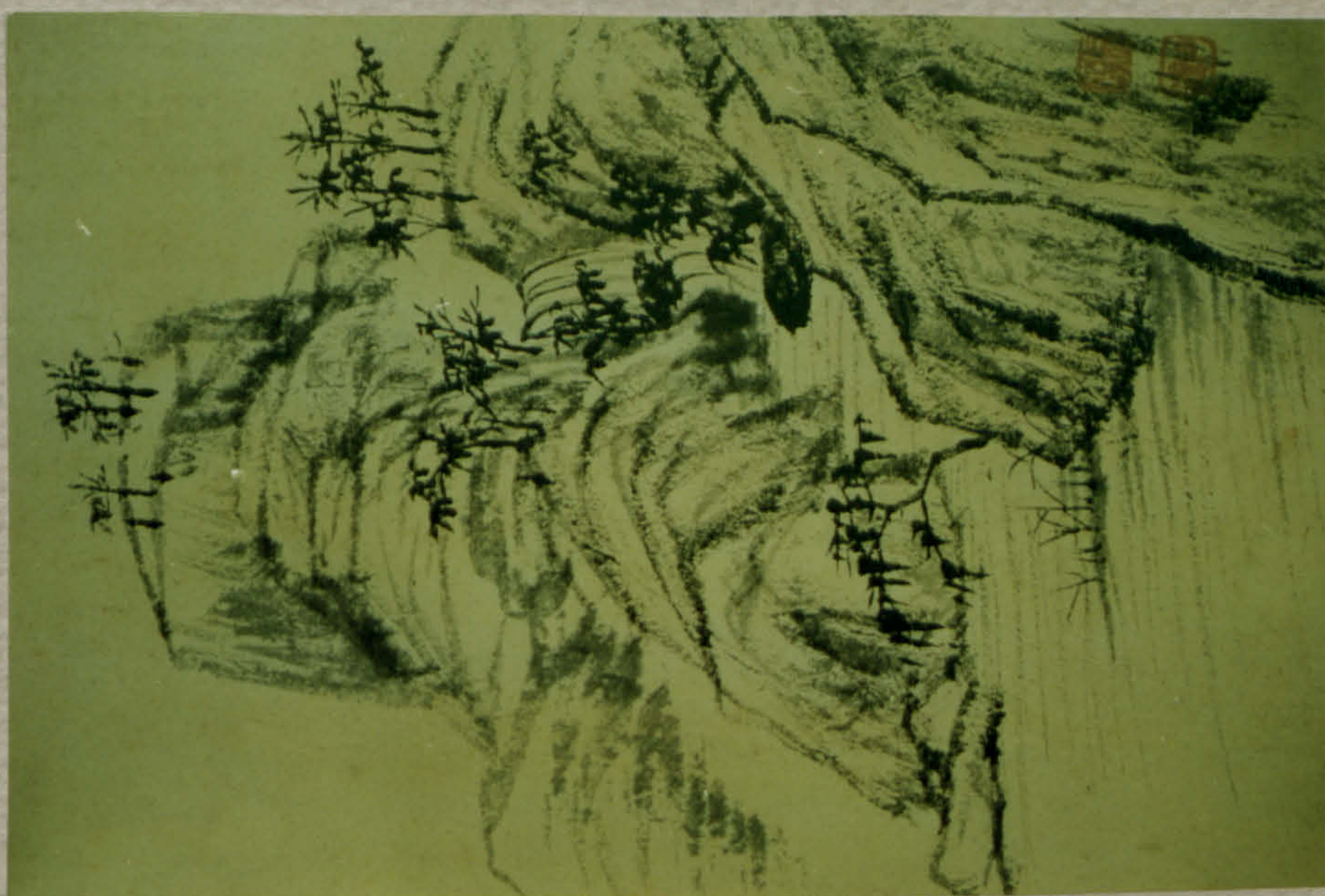

Plate 63



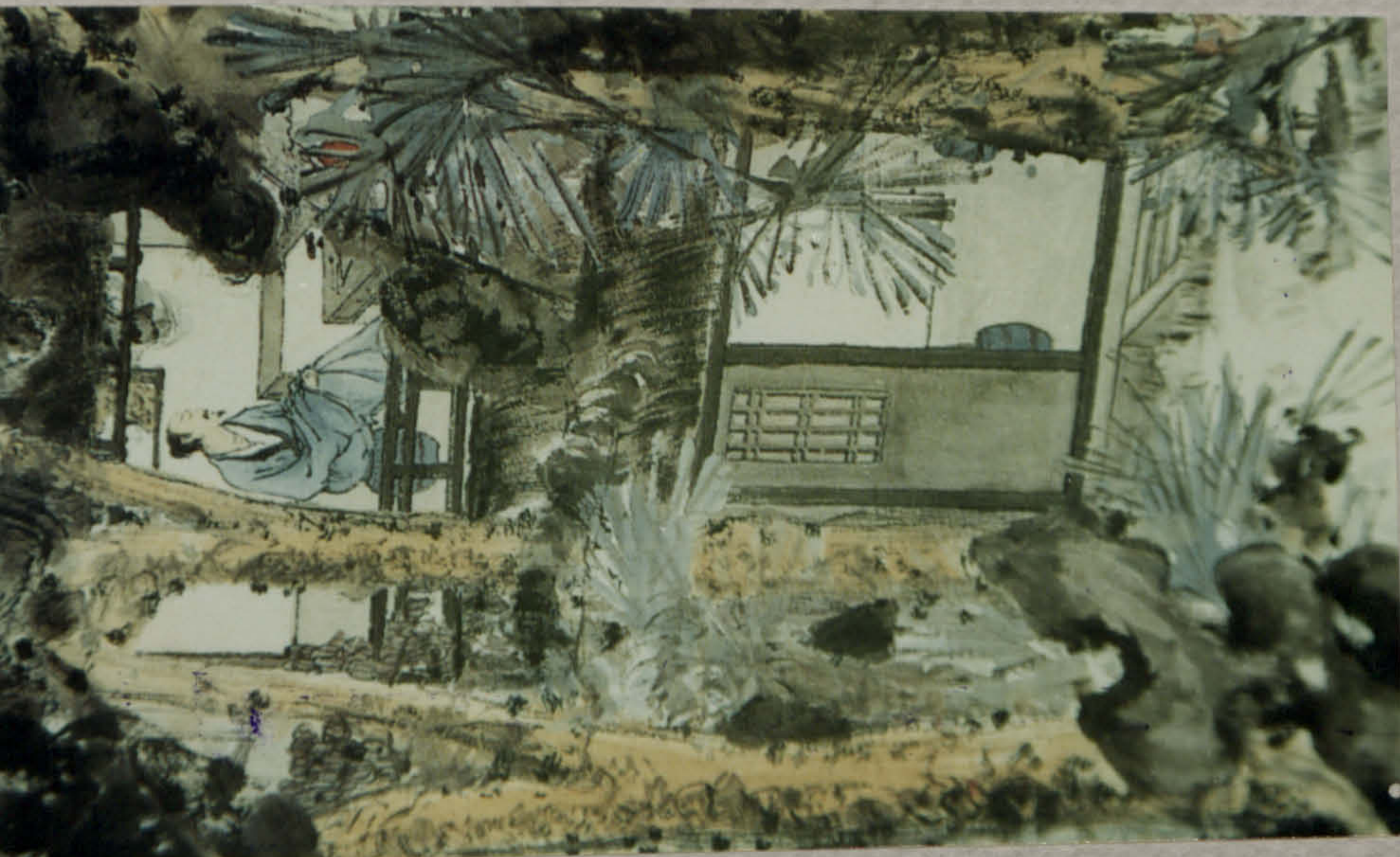

Plate 64



Plate 65



Plate 66

Plate 67

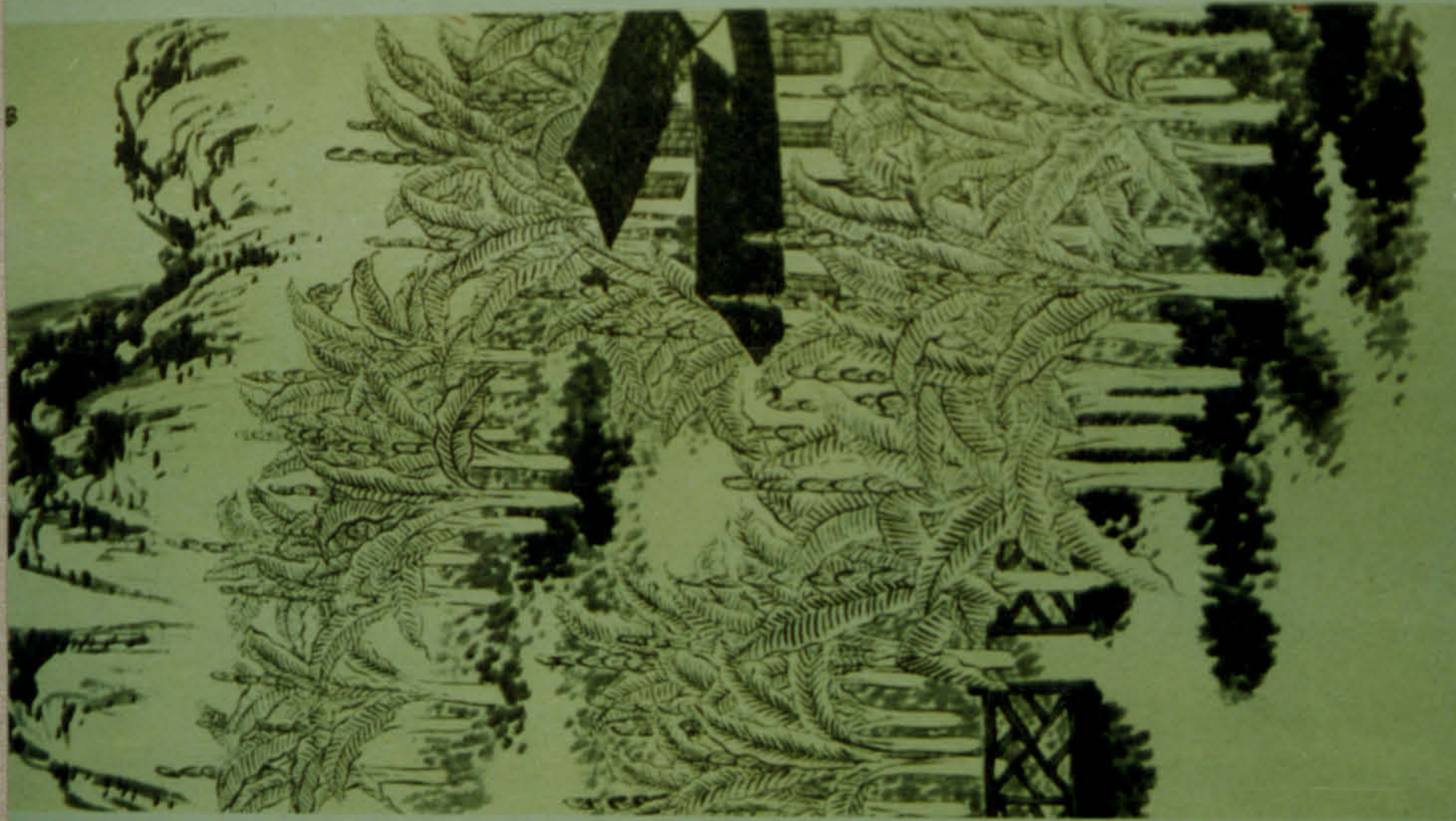

Plate 68



Plate 69





Plate 70



Plate 71



Plate 72

Plate 73



Plate 74



Plate 75





Plate 76



Plate 77



Plate 78

Plate 79



Plate 80



Plate 81





Plate 82

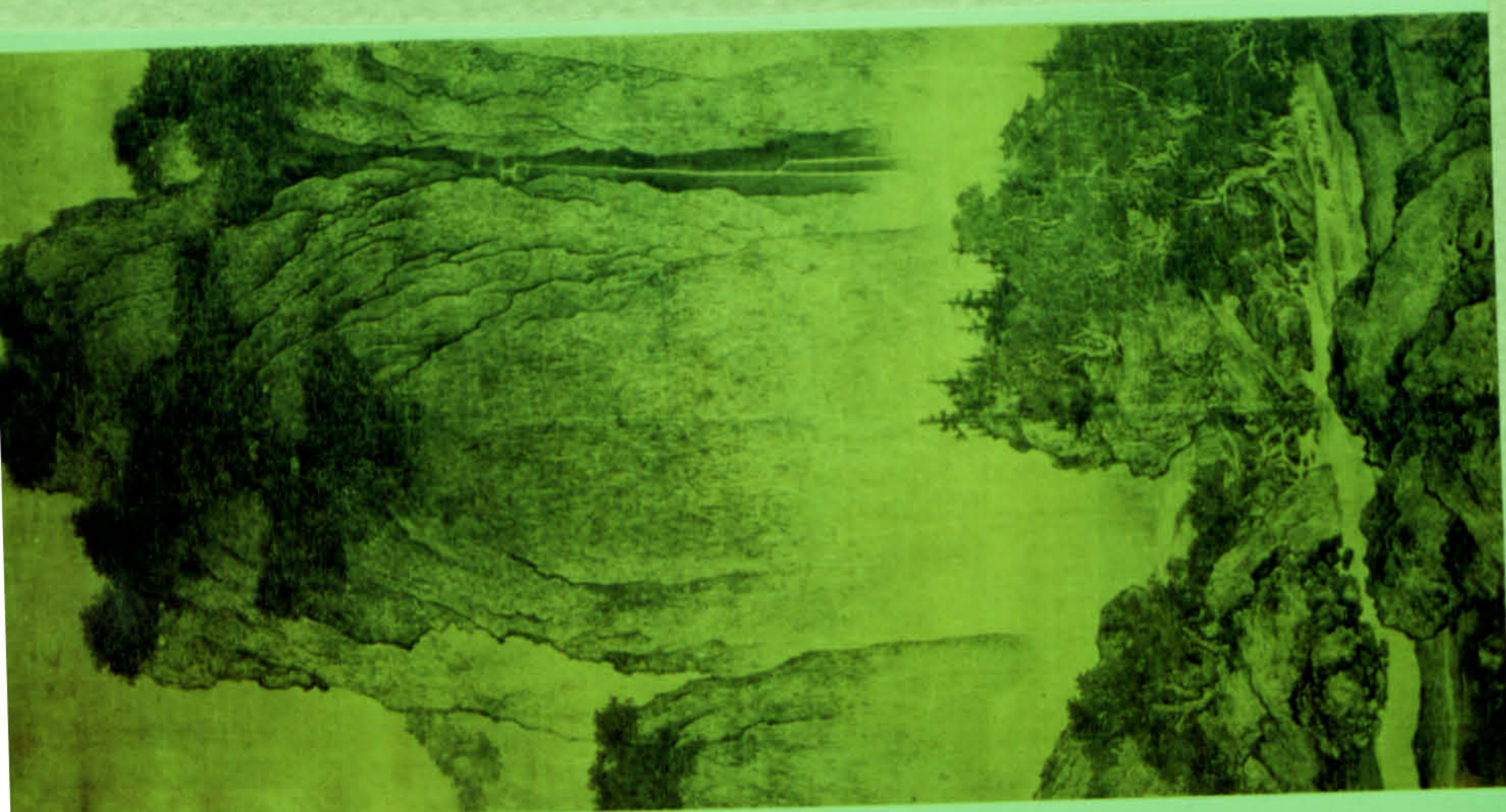

Plate 83

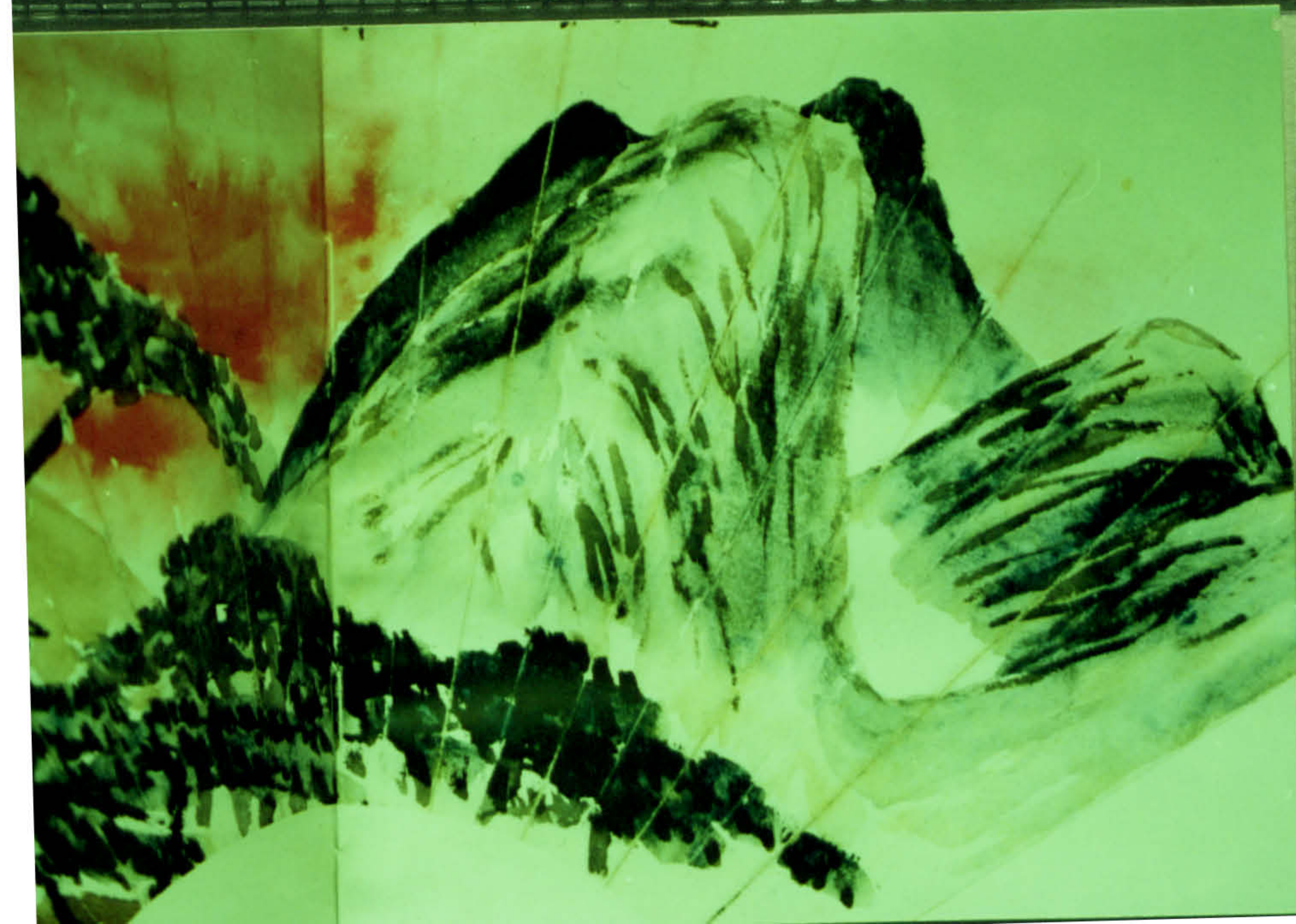

Plate 84

Plate 85

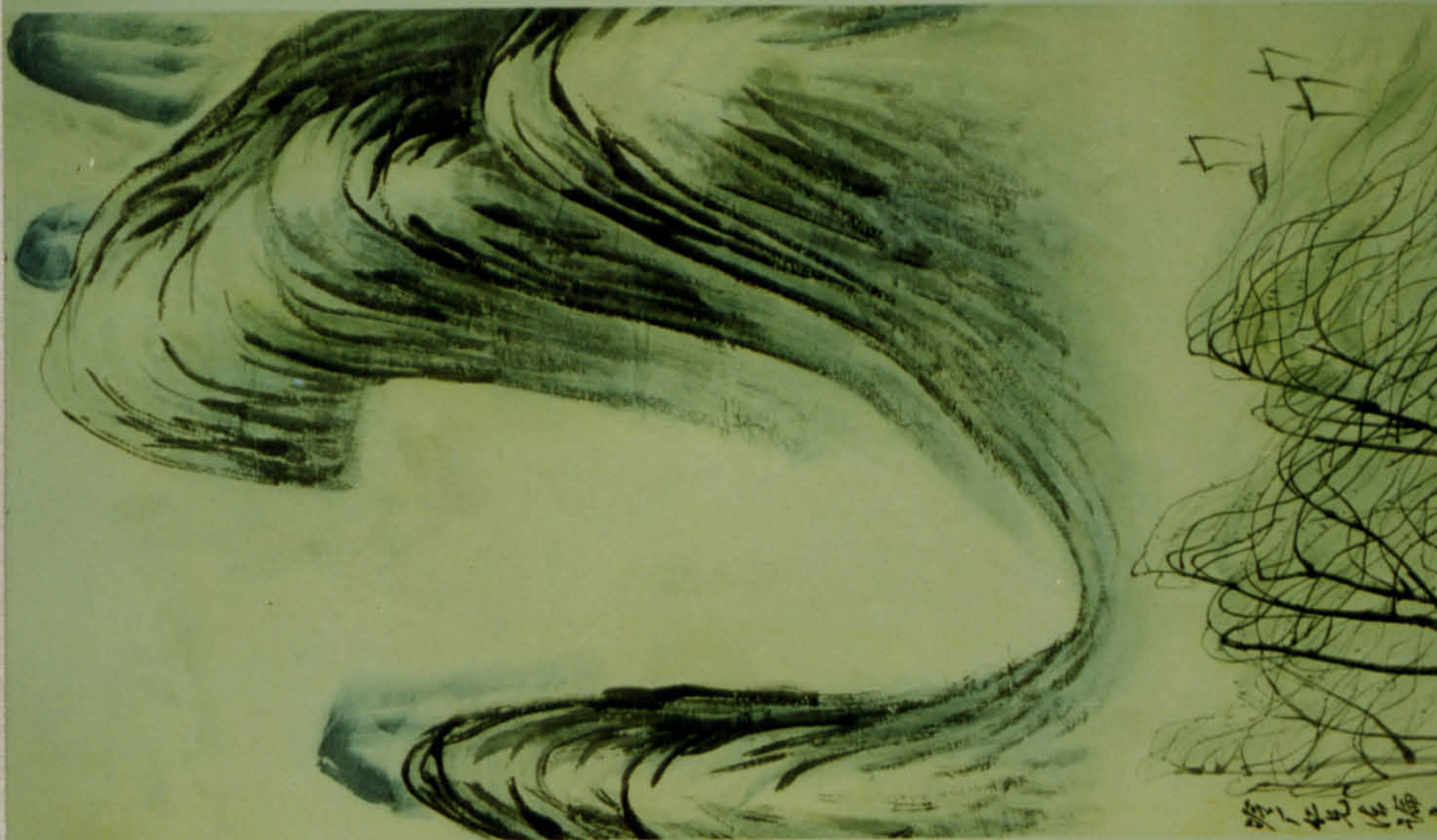

Plate 86

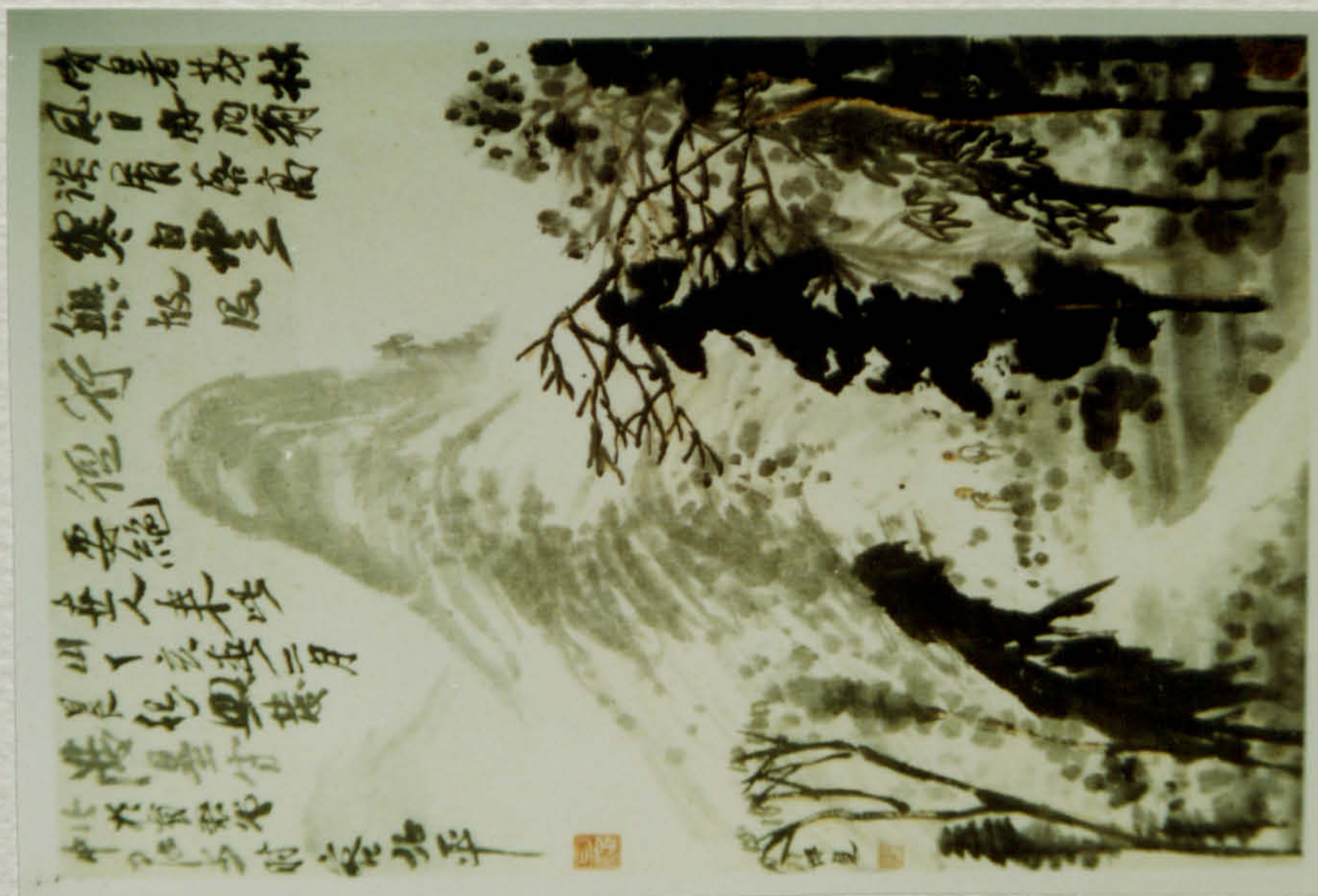

Plate 87

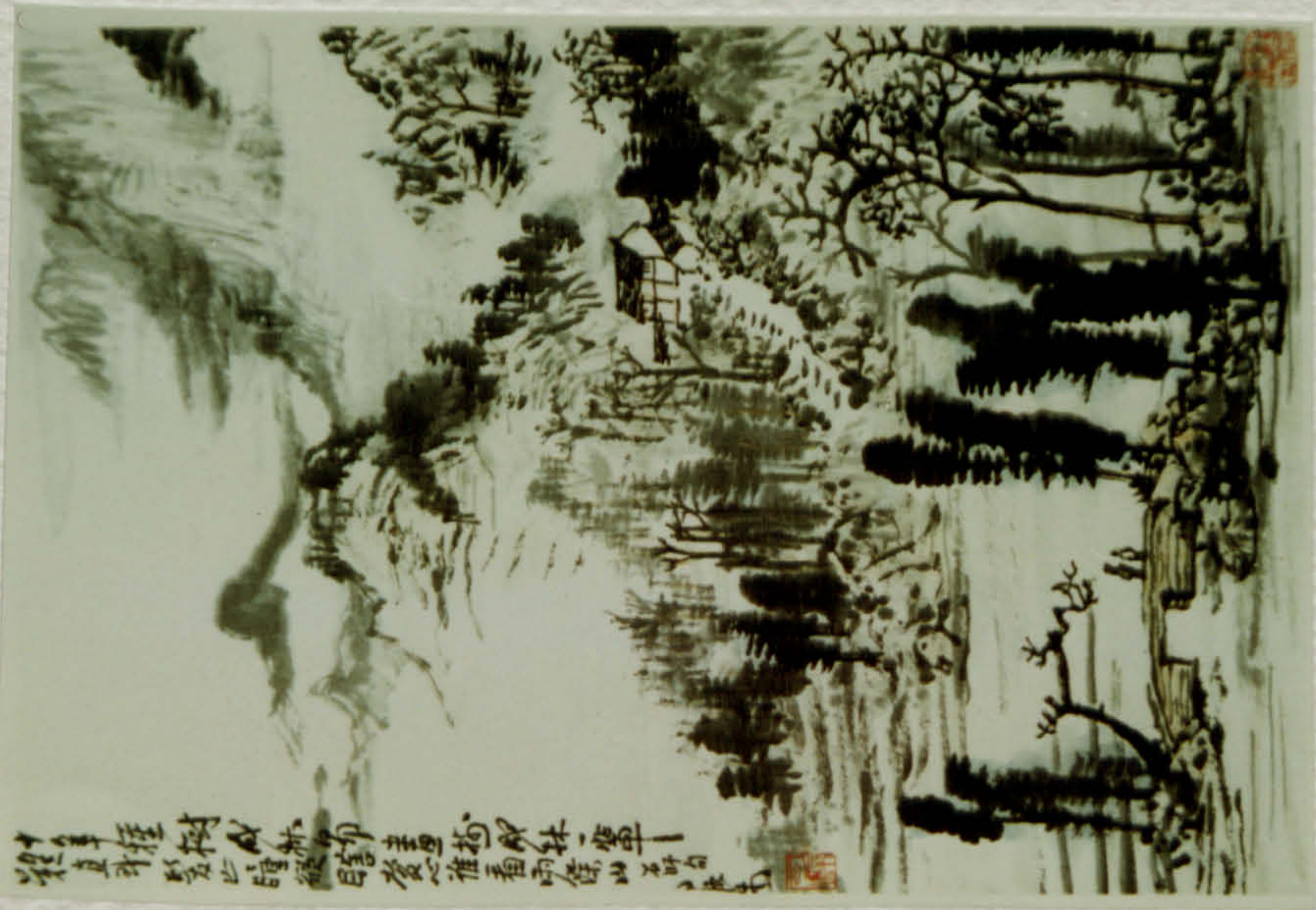



Plate 88



Plate 89



Plate 90

Plate 91

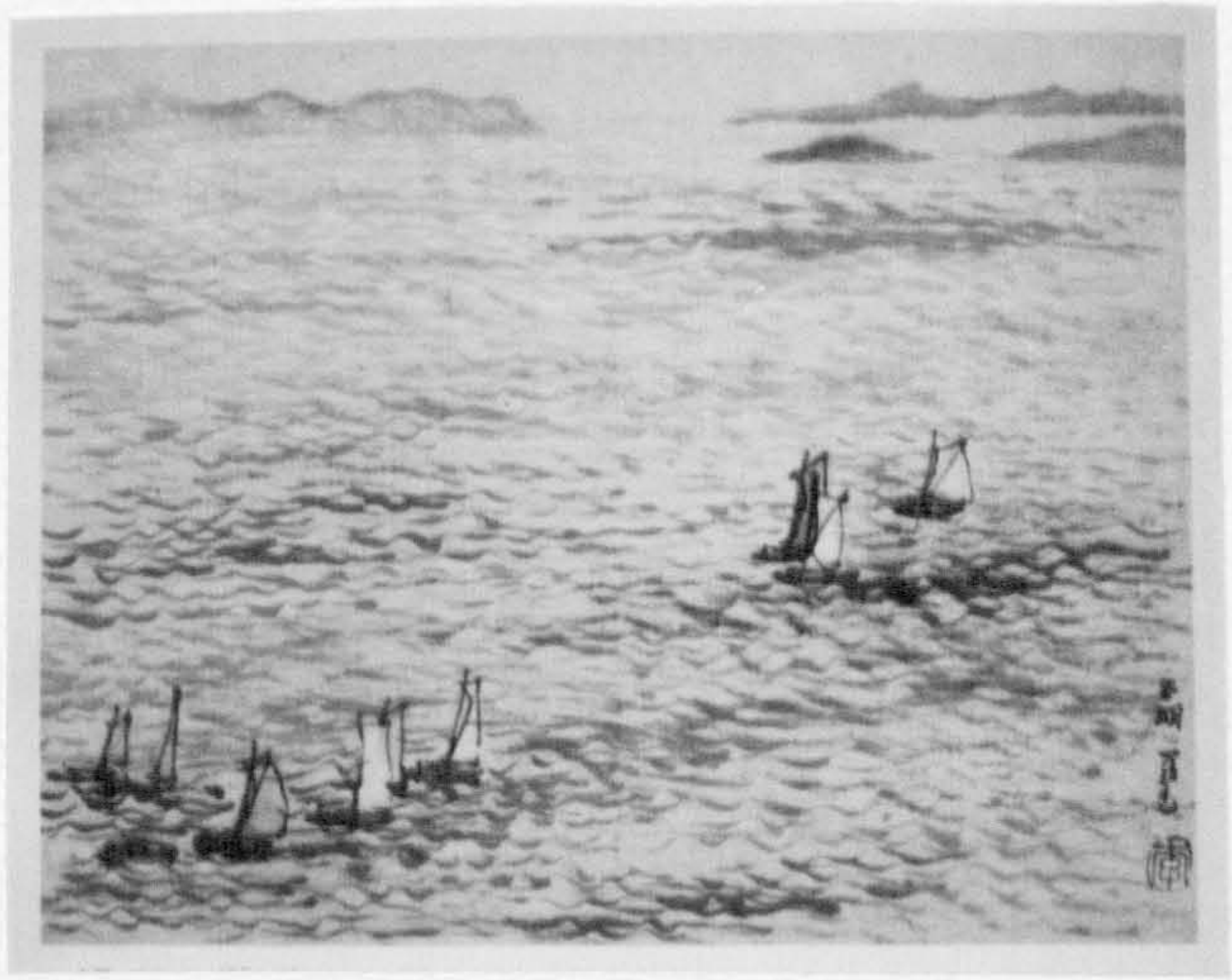

Plate 92

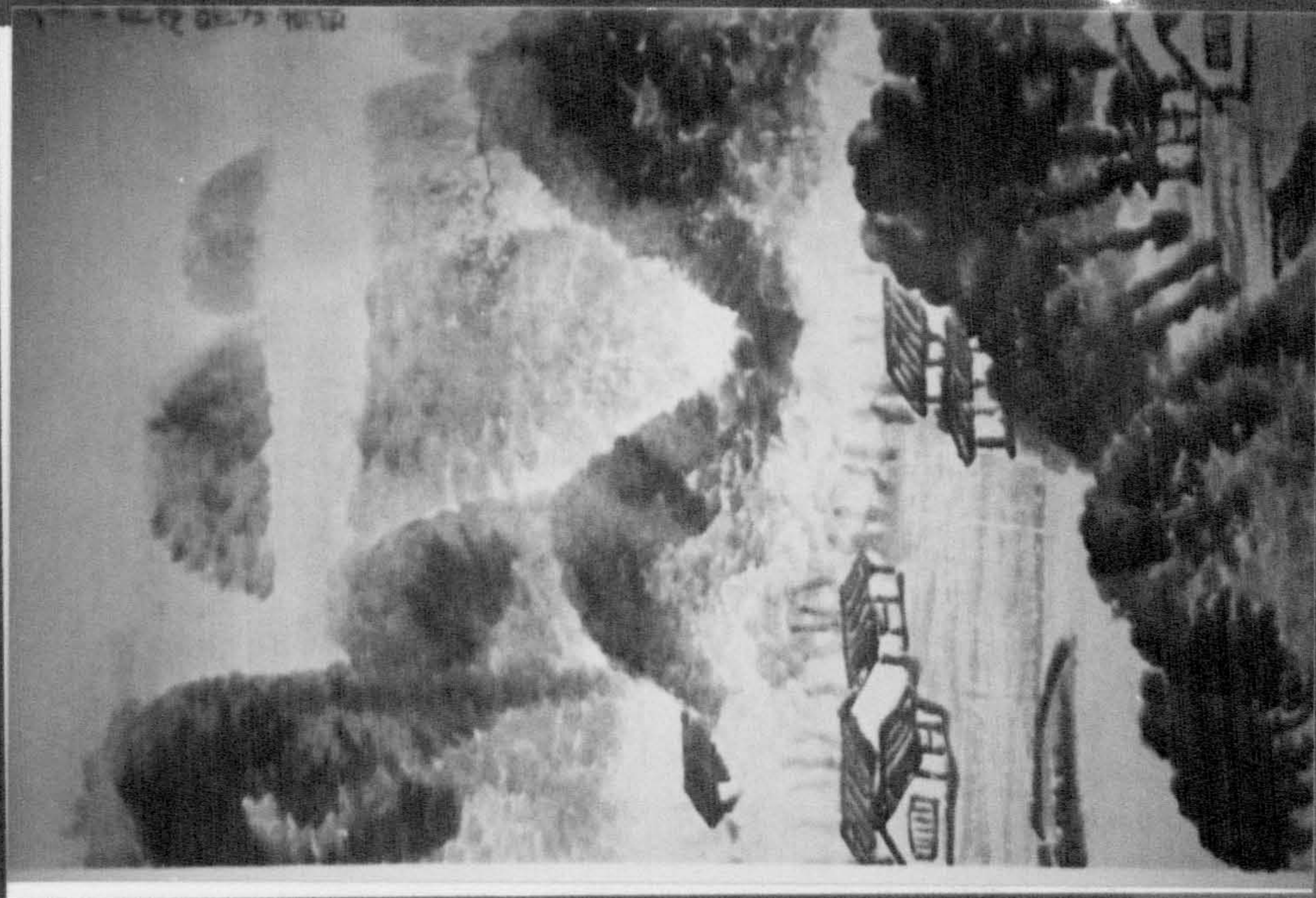

Plate 93

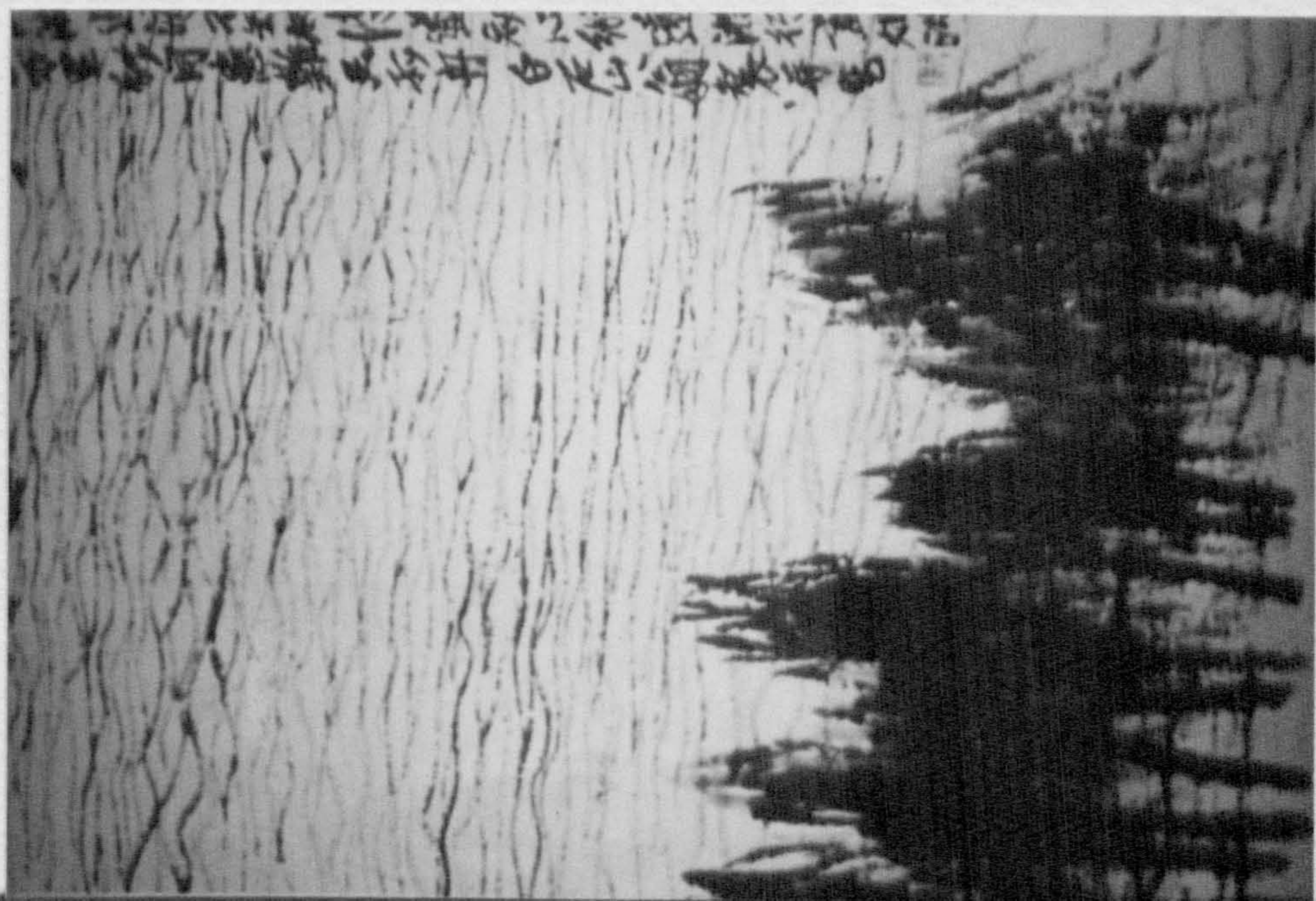



Plate 94



Plate 95



Plate 96

Plate 97



Plate 98



Plate 99





Plate 100



Plate 101



Plate 102

Plate 103



Plate 104



Plate 105



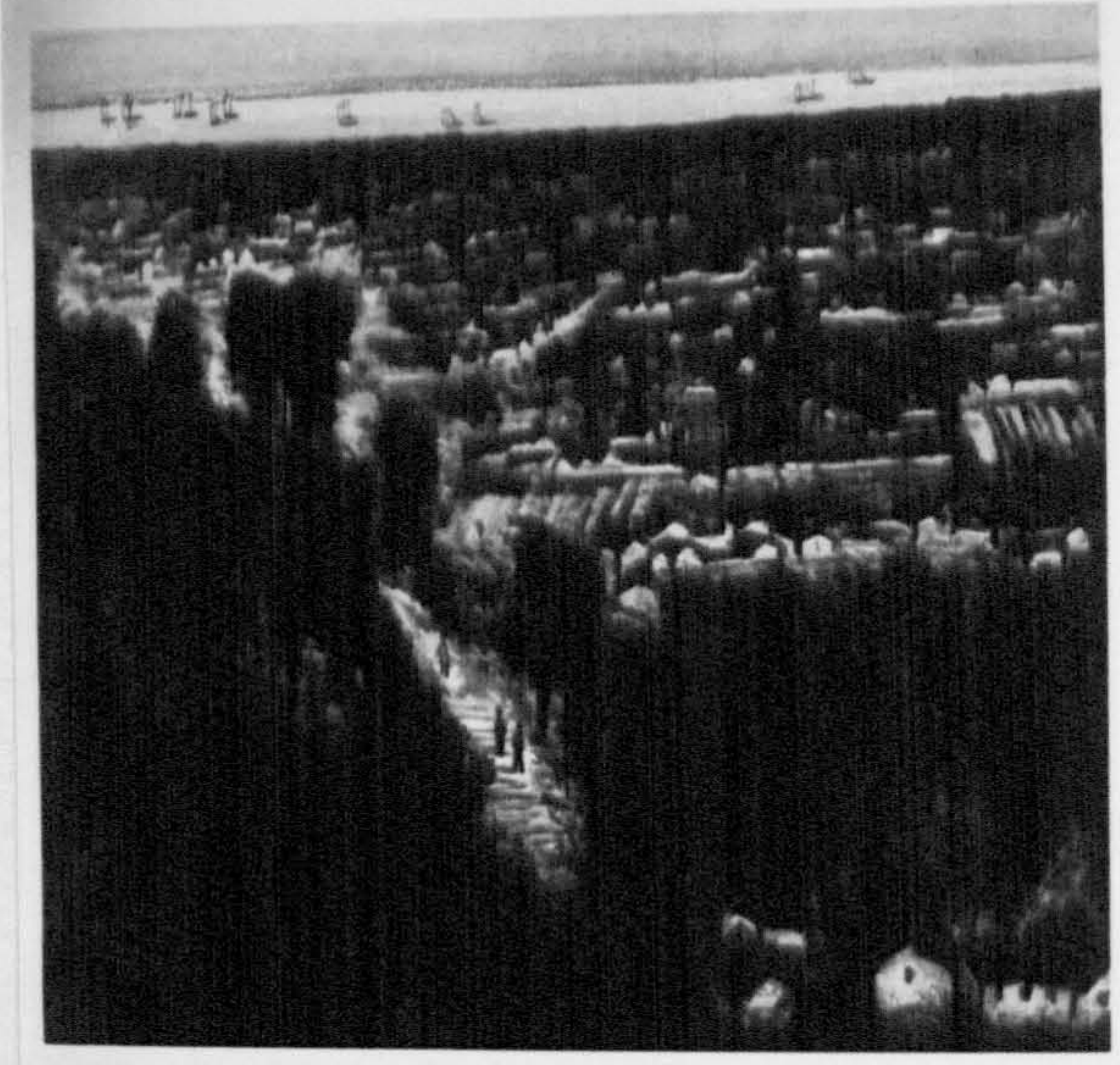

Plate 106



Plate 107

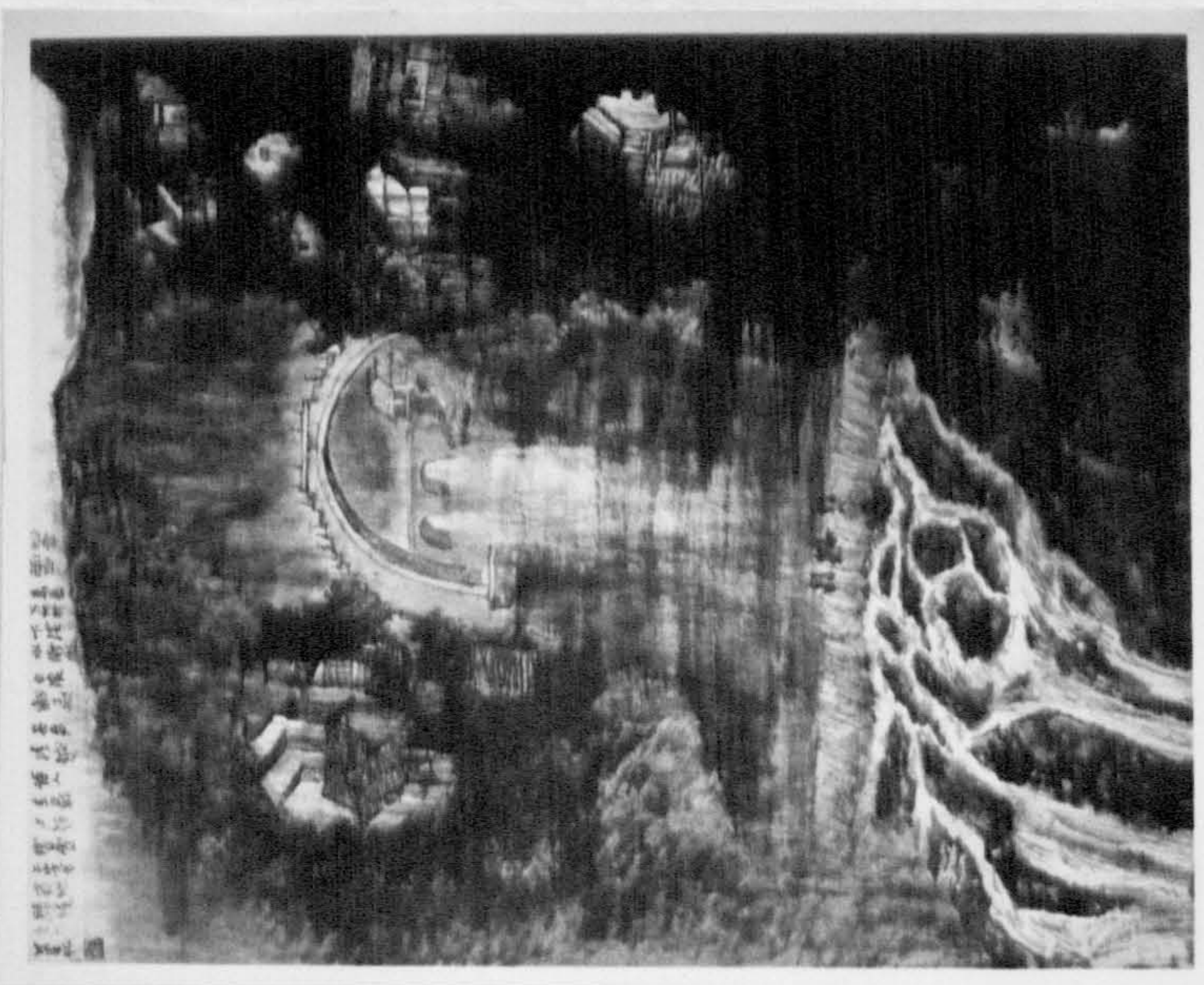

Plate 108

Plate 109



Plate 110

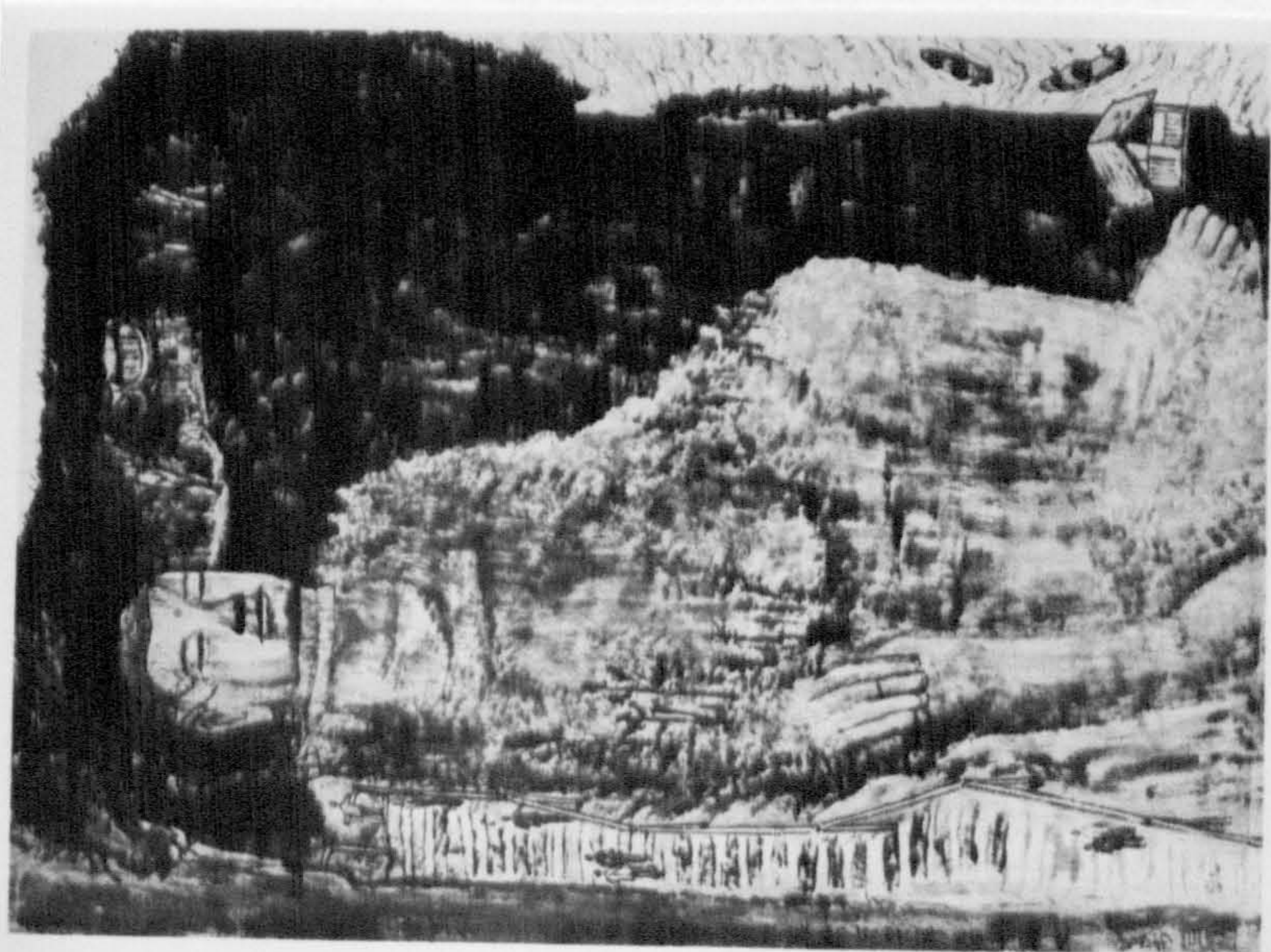
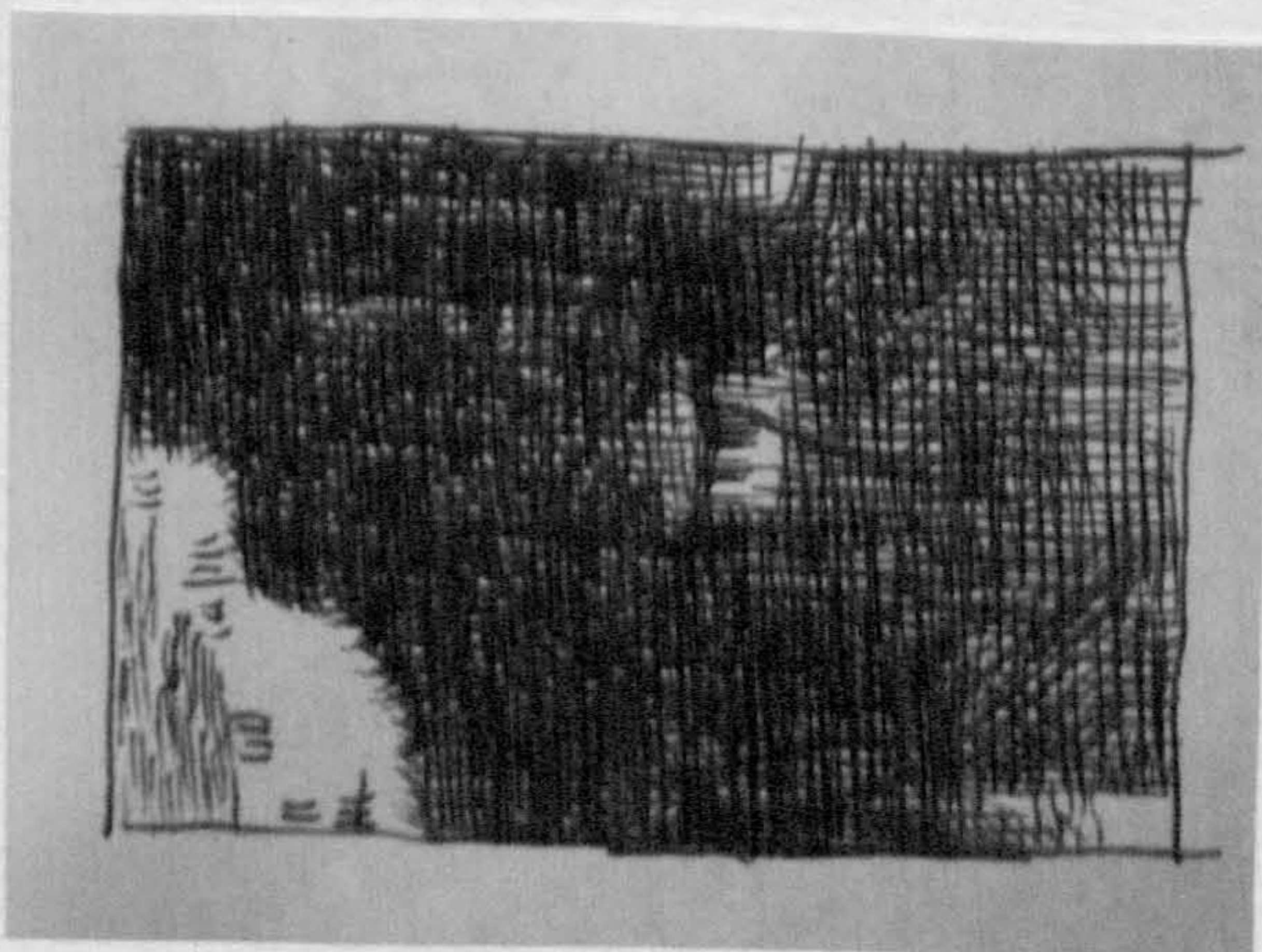

Plate 111



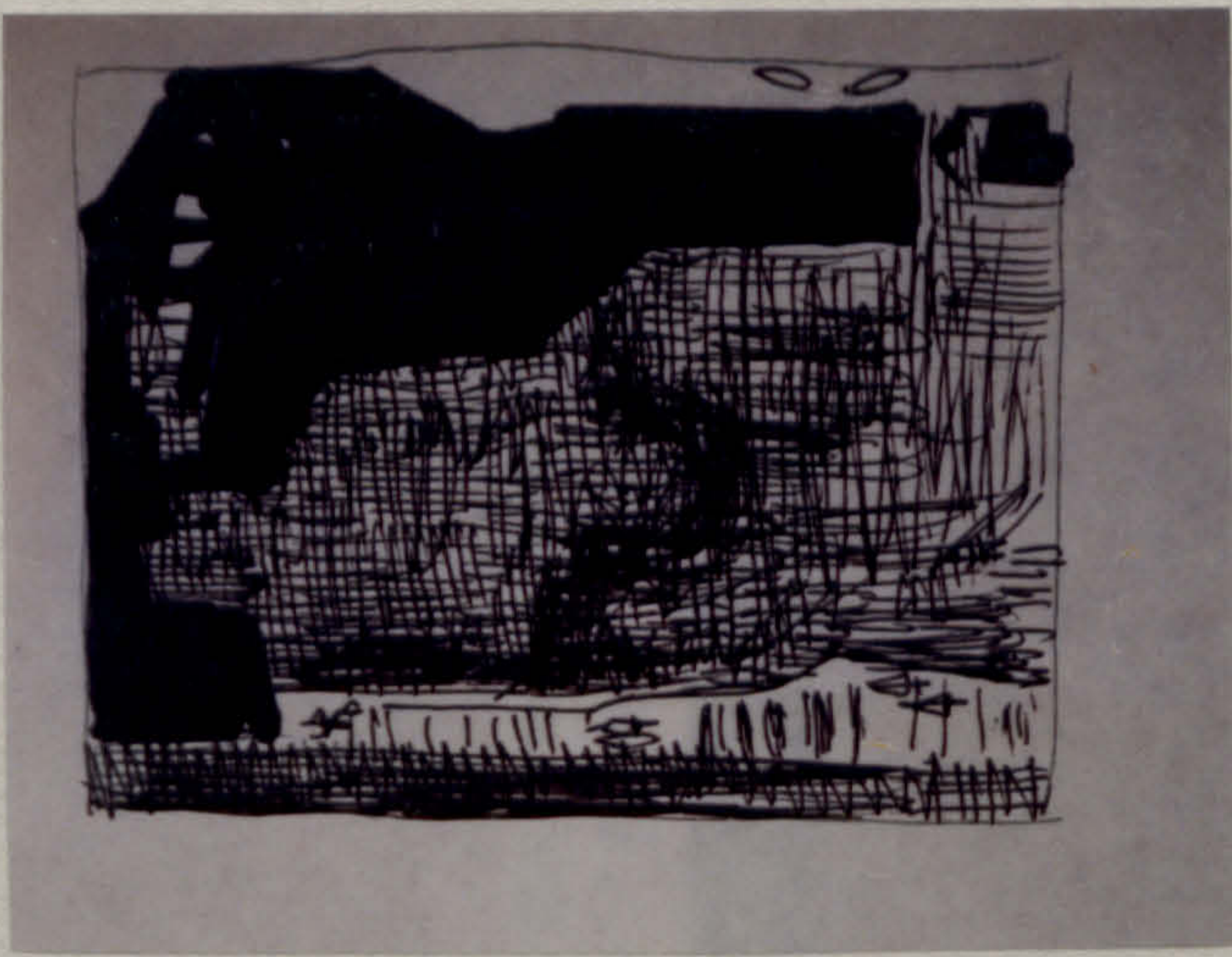

Plate 112

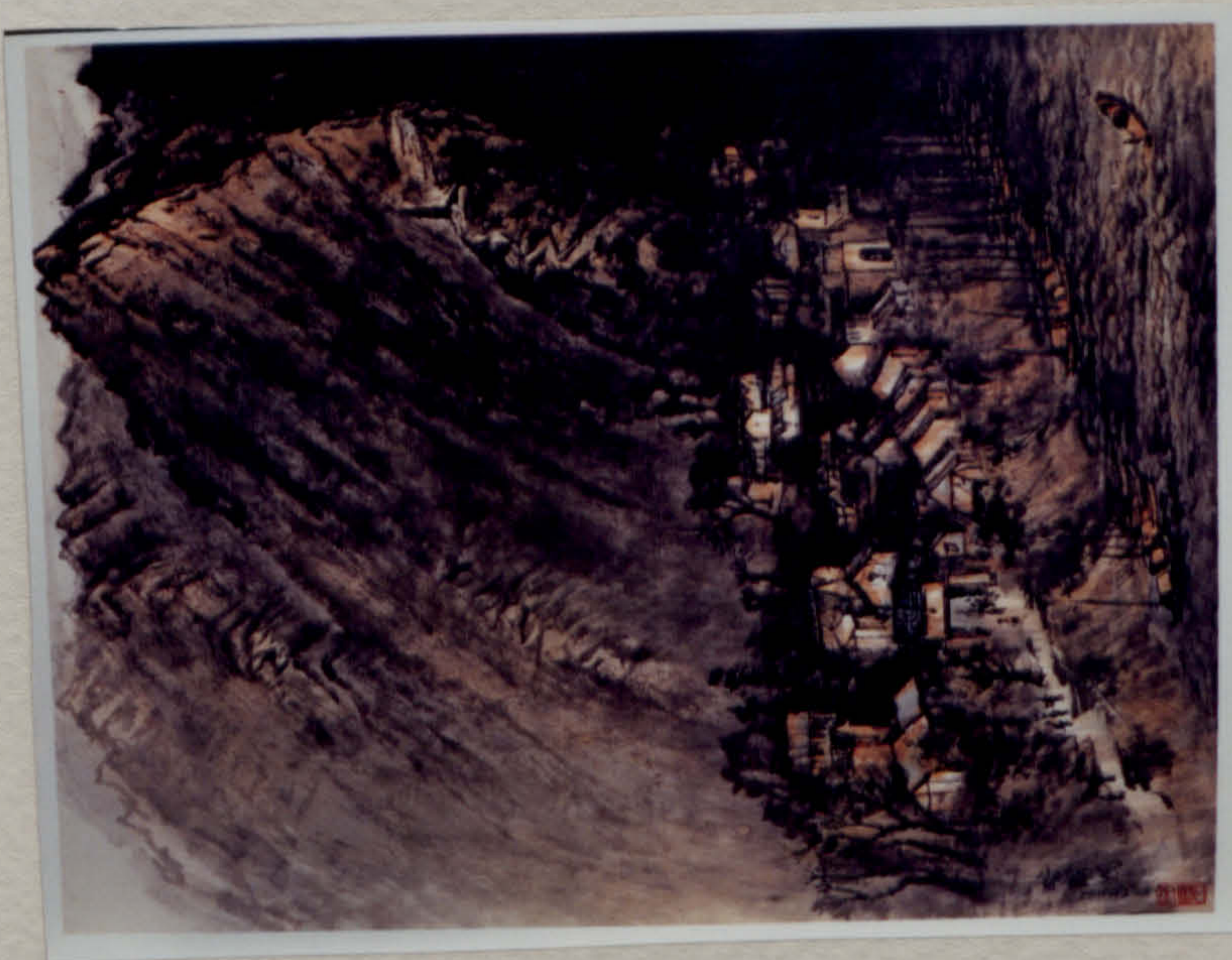

Plate 113

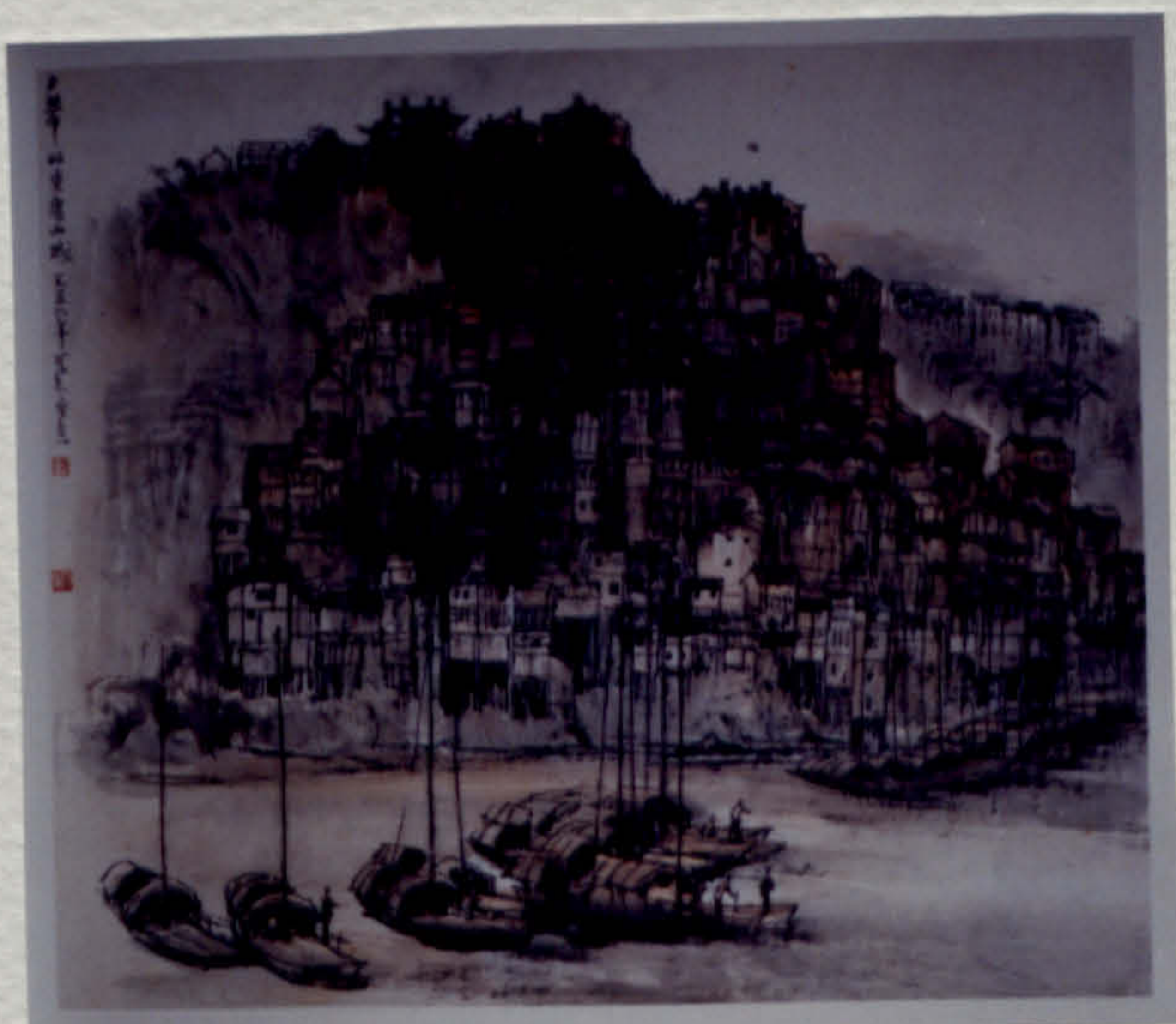

Plate 114

Plate 115



Plate 116

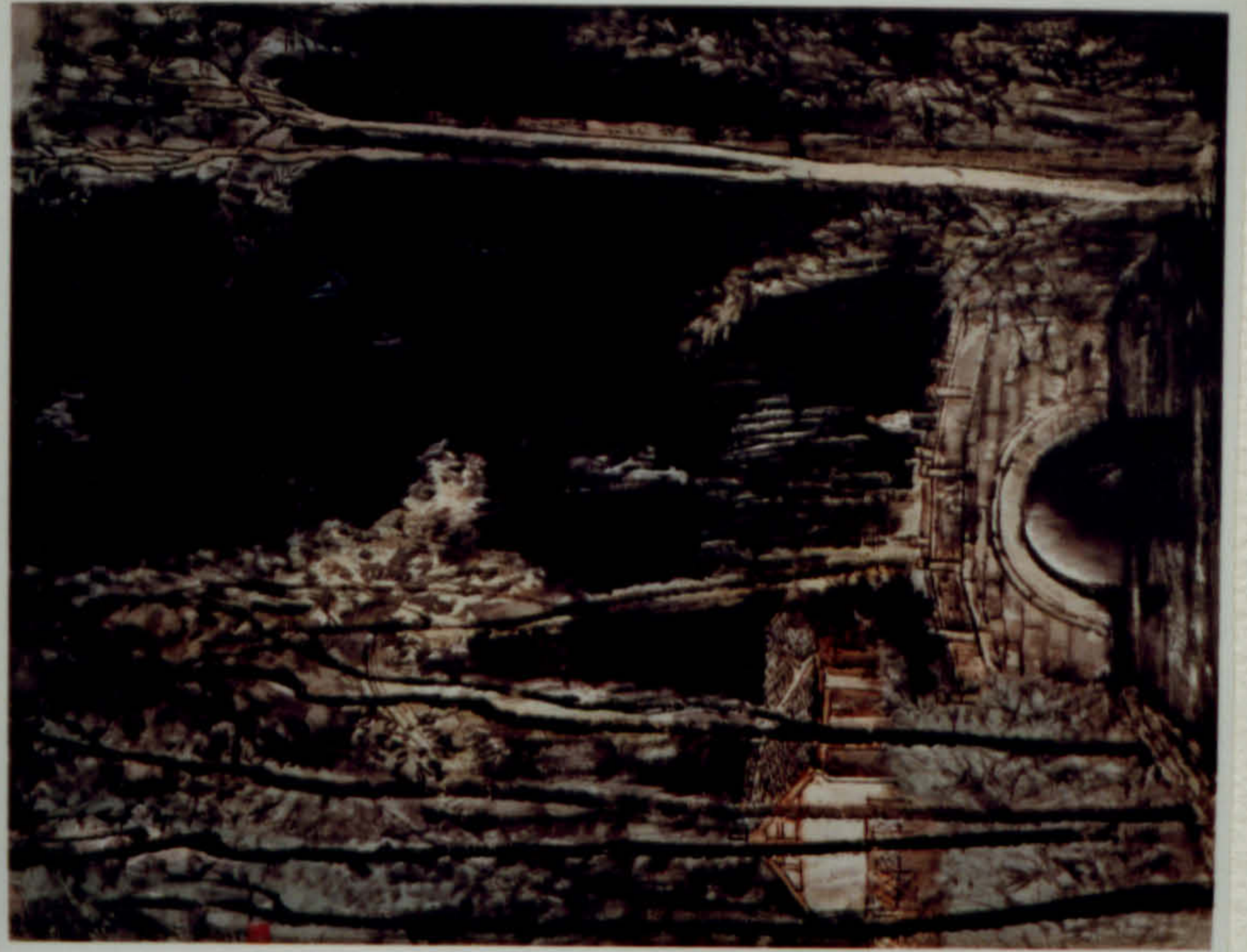

Plate 117

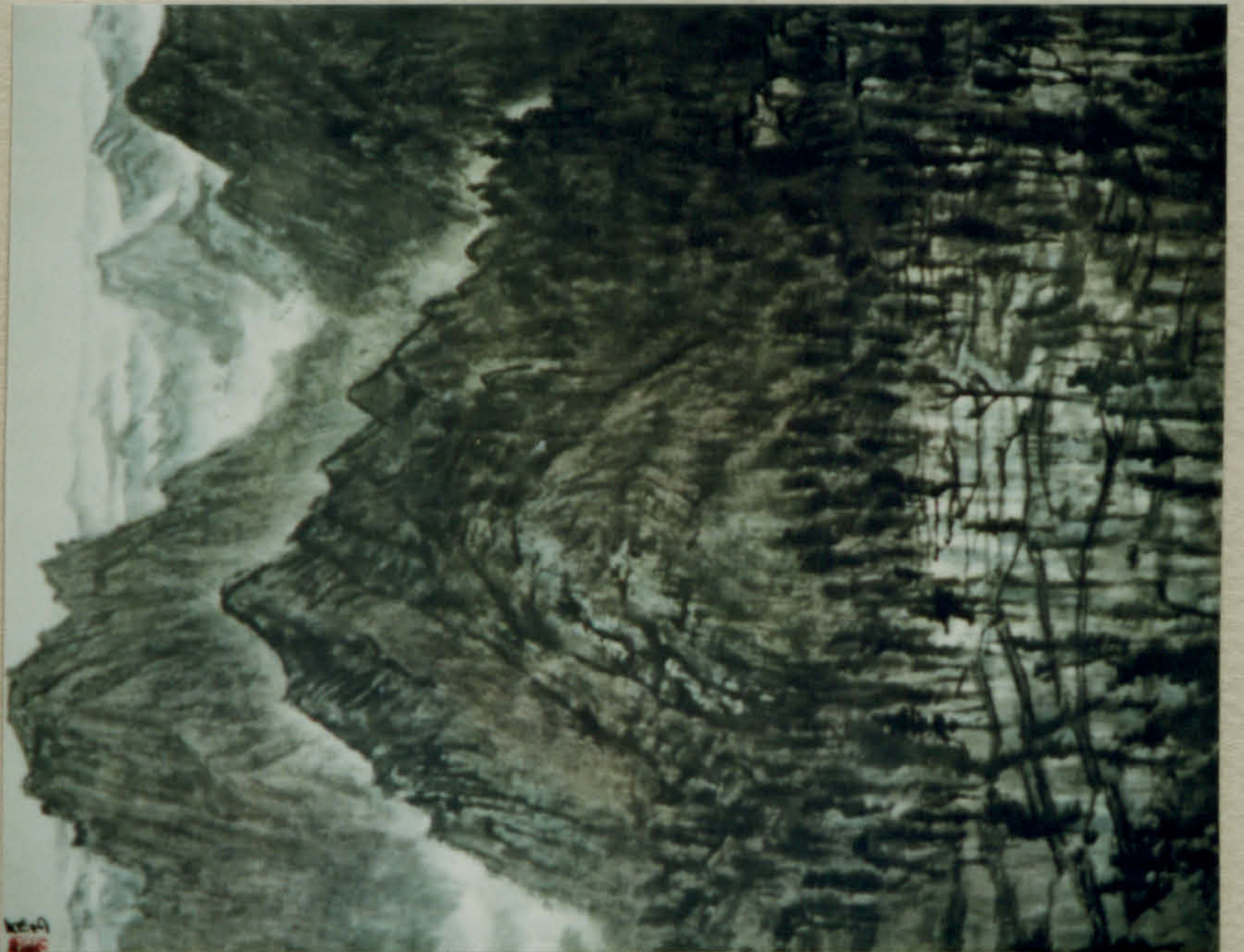



Plate 118



Plate 119



Plate 120

Plate 121



Plate 122



Plate 123



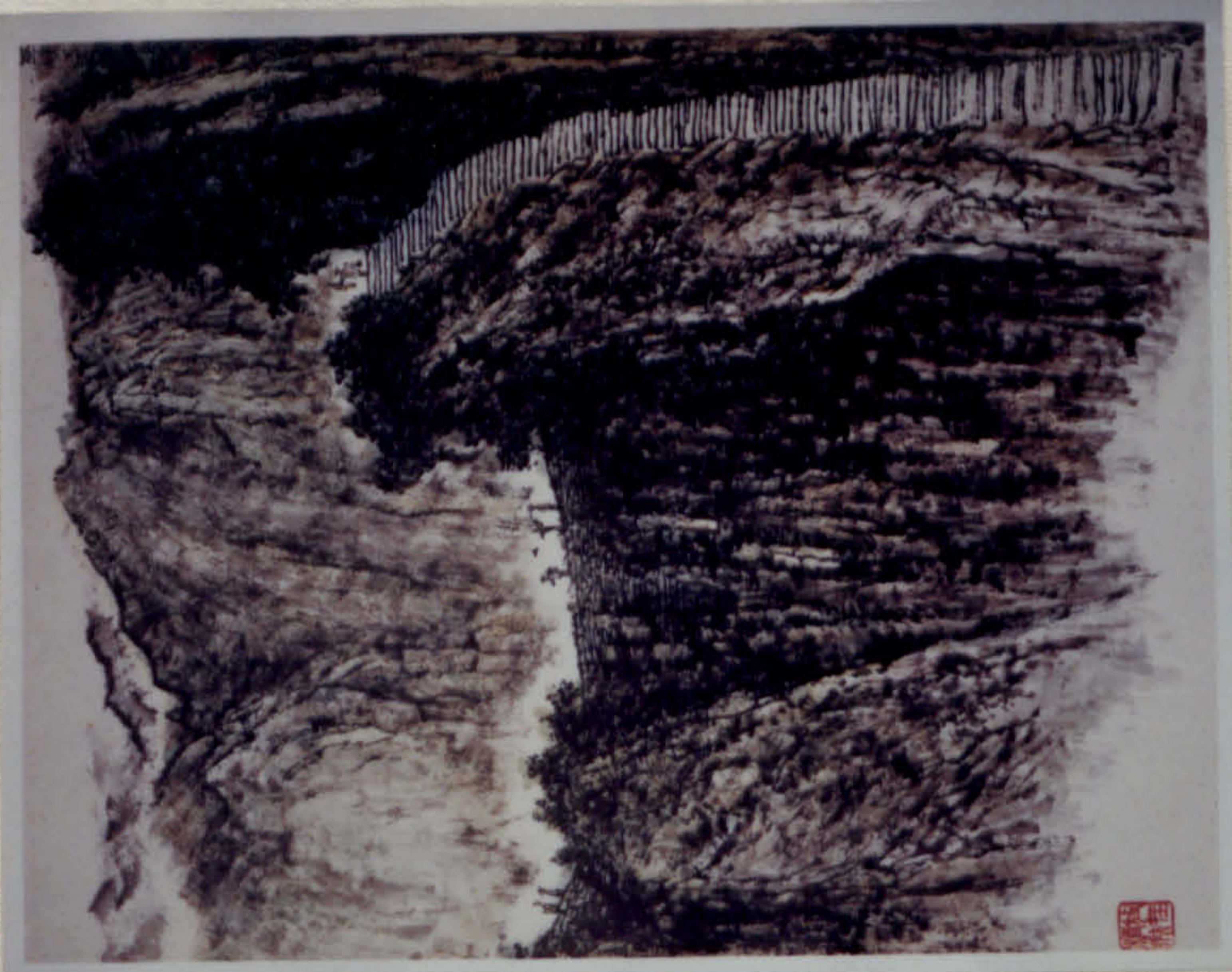

Plate 124

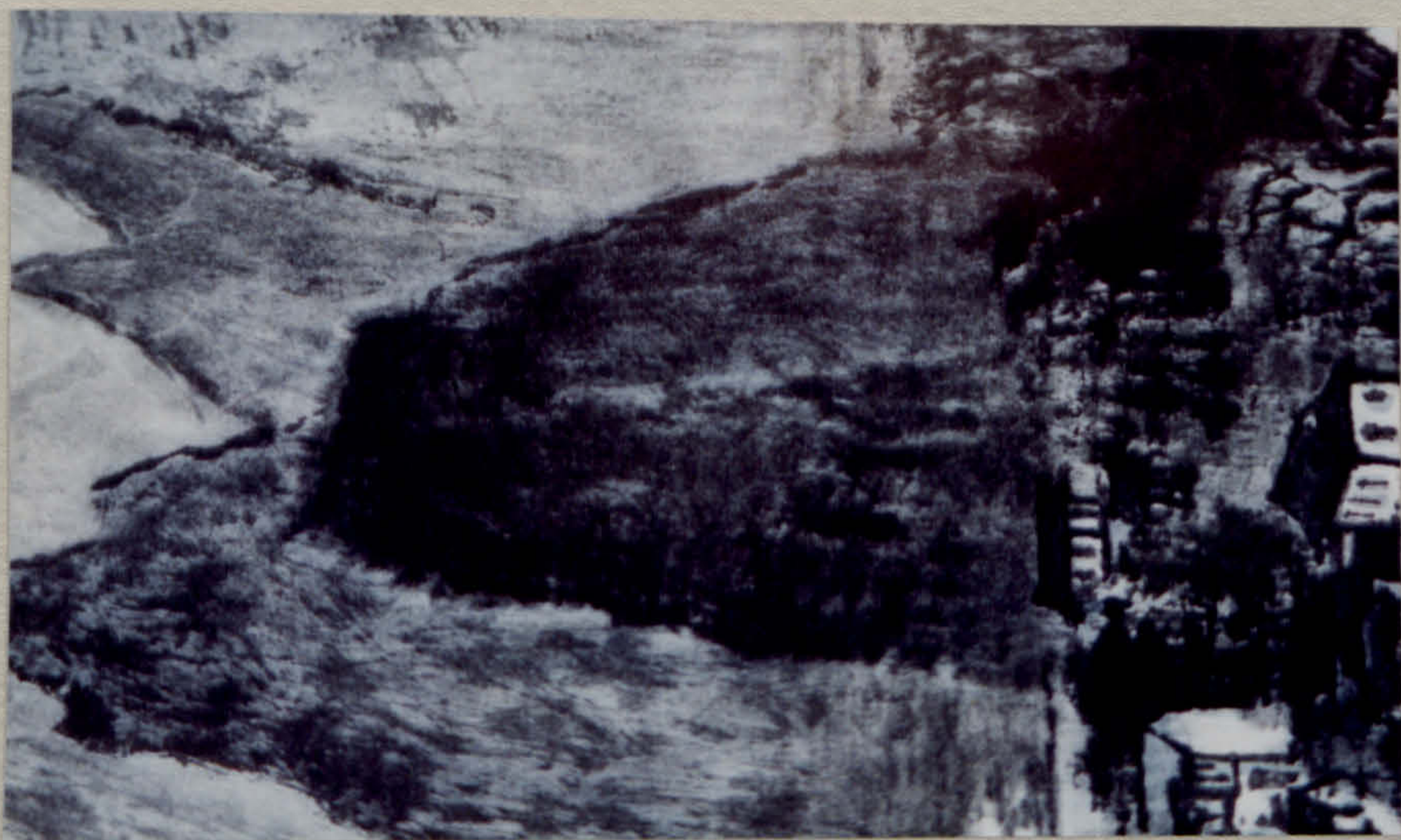

Plate 125

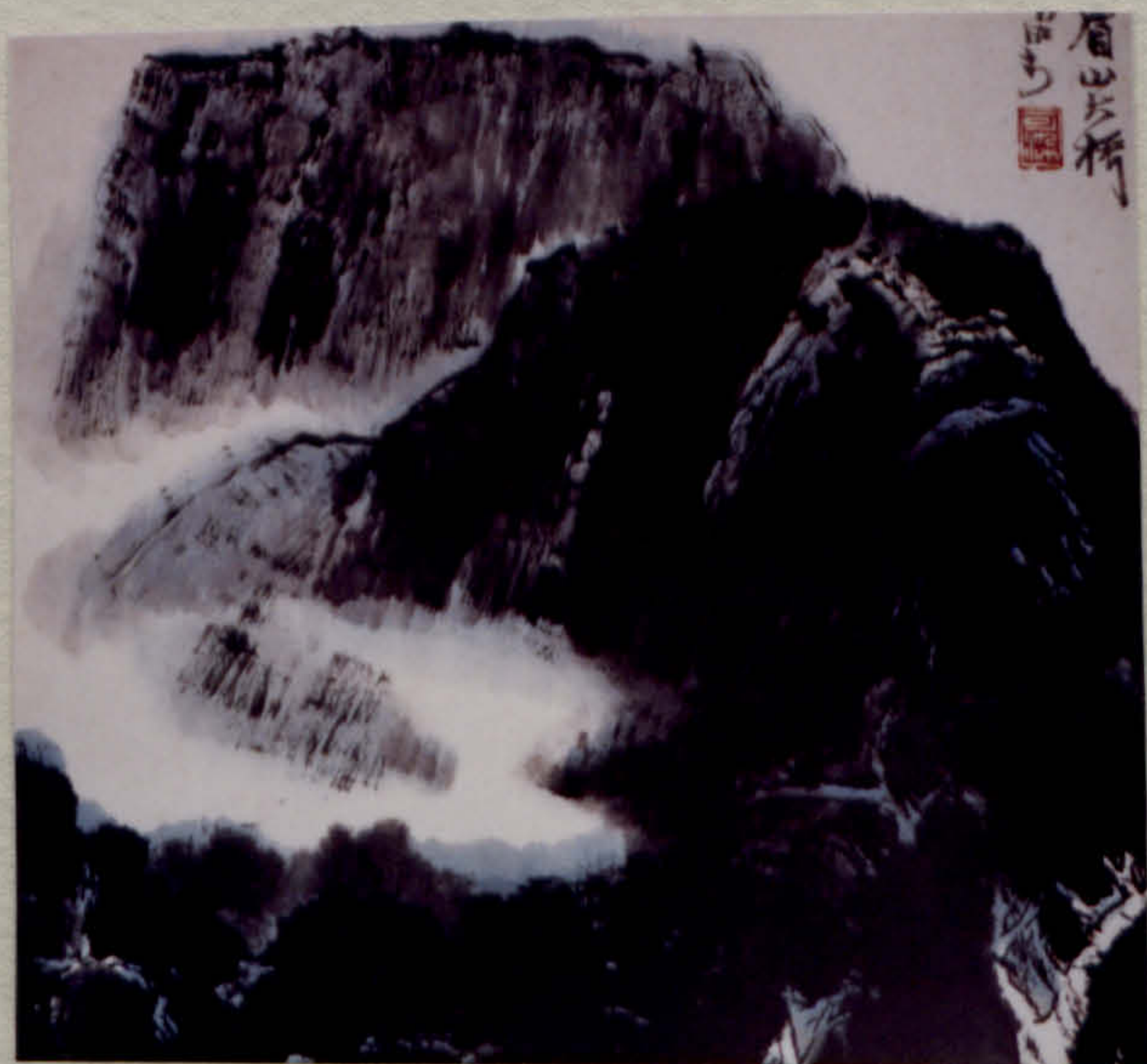

Plate 126

Plate 127



Plate 128



Plate 129





Plate 130



Plate 131



Plate 132

Plate 133



Plate 134



Plate 135

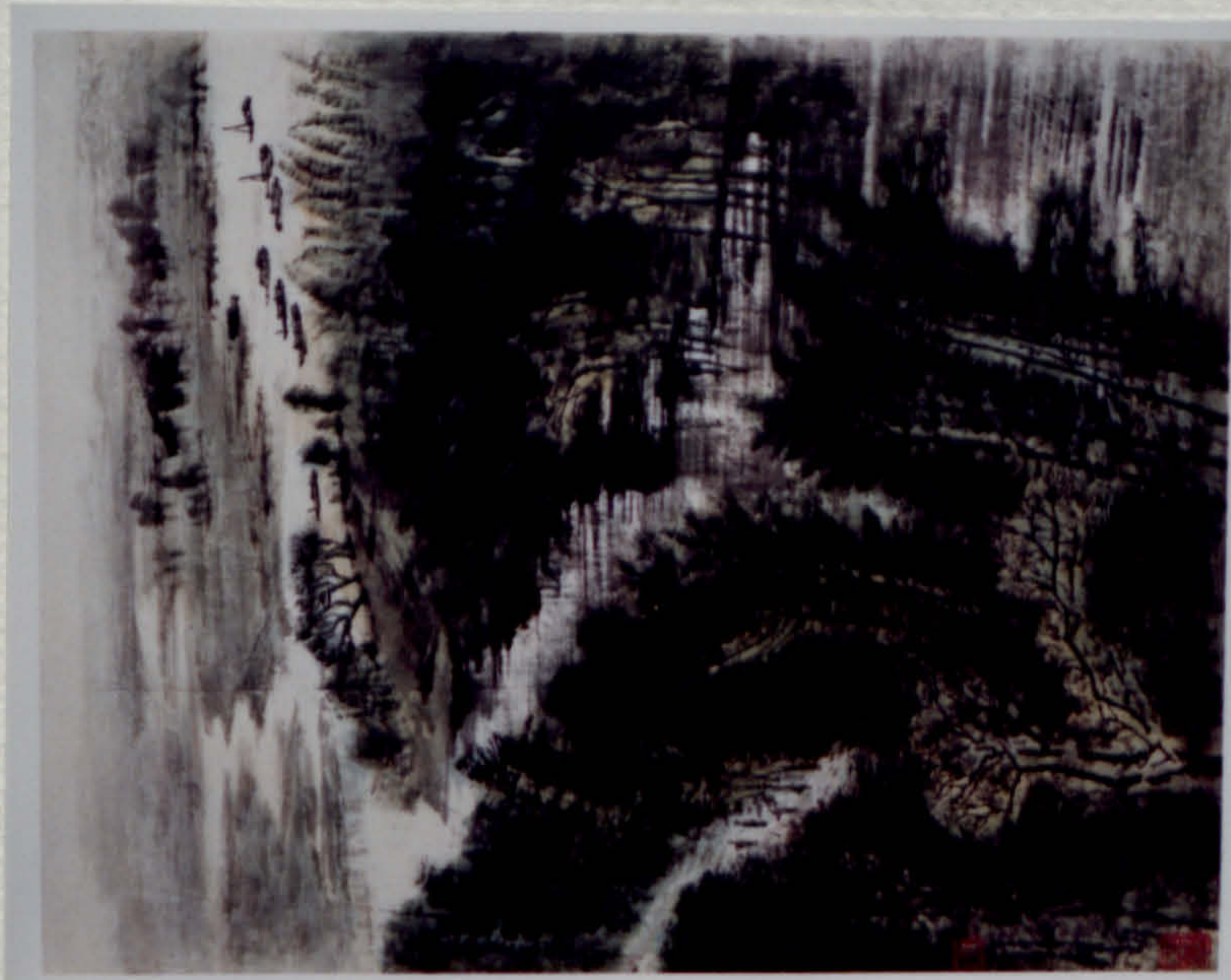



Plate 136

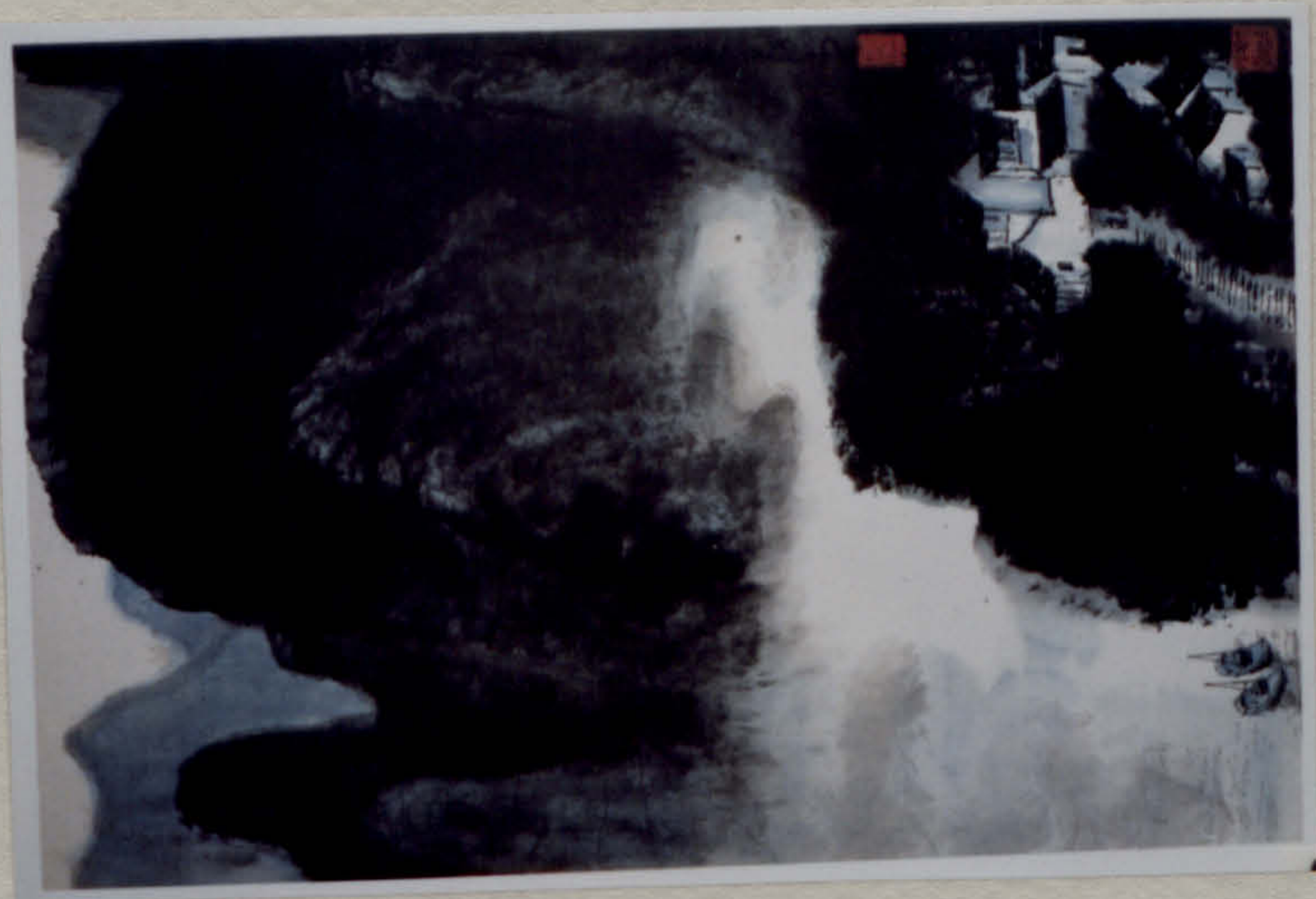

Plate 137



Plate 138

Plate 139



可的體就造大式到是來個探墨所出頁興橋階能

本圖照先生的器重 鴻、陳之佛的重視。1944年，...

Plate 140

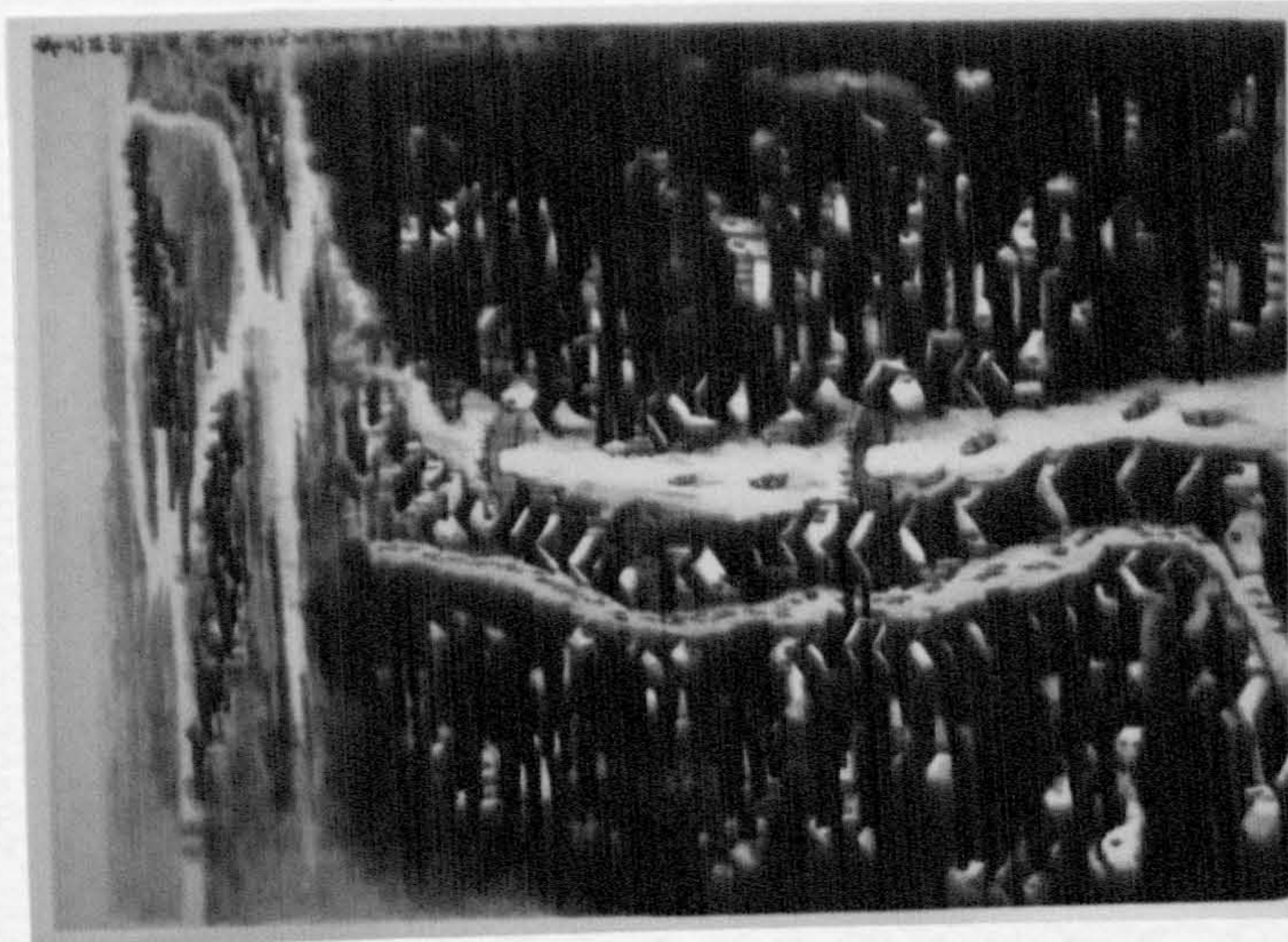
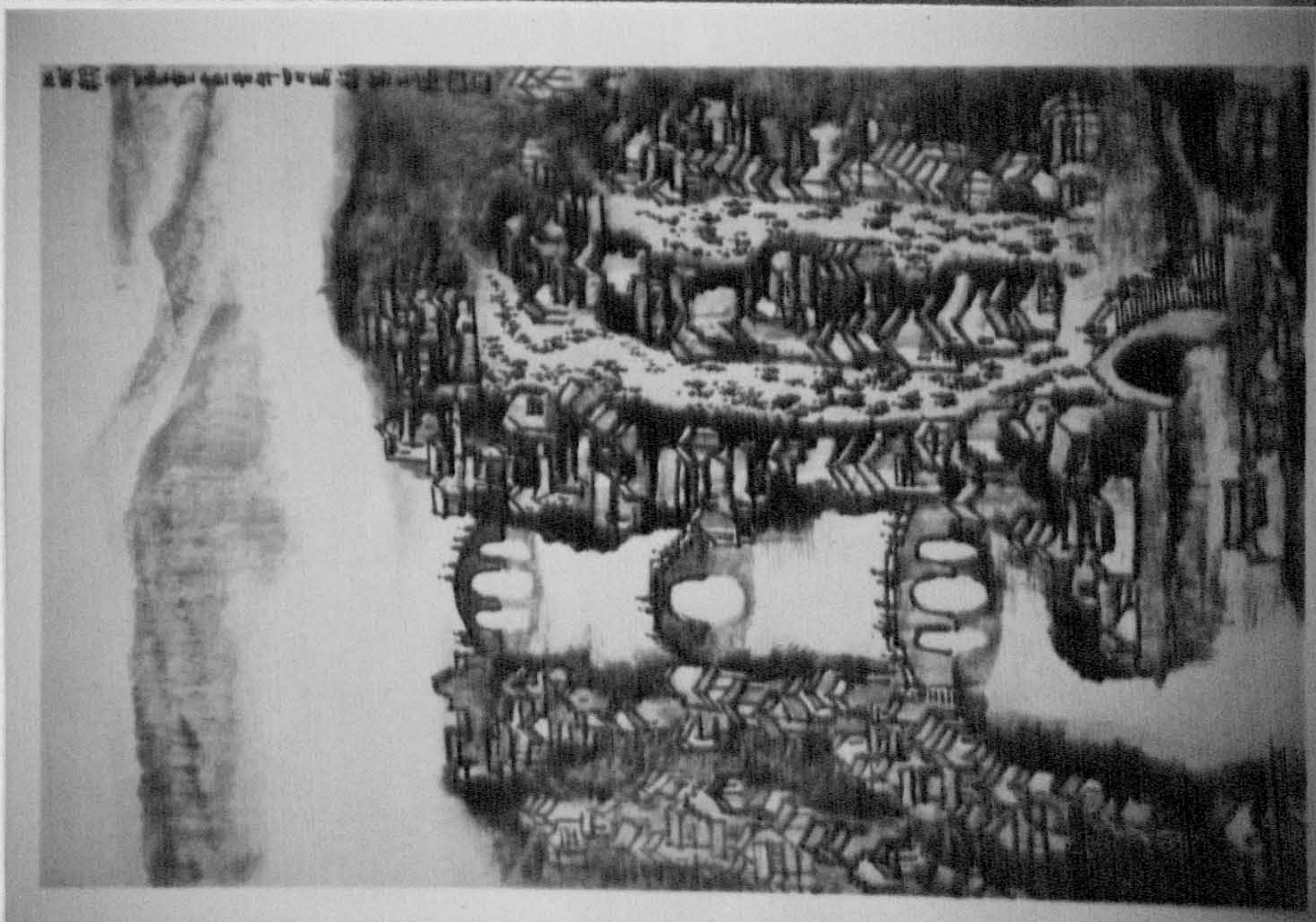

Plate 141



142



Plate 142

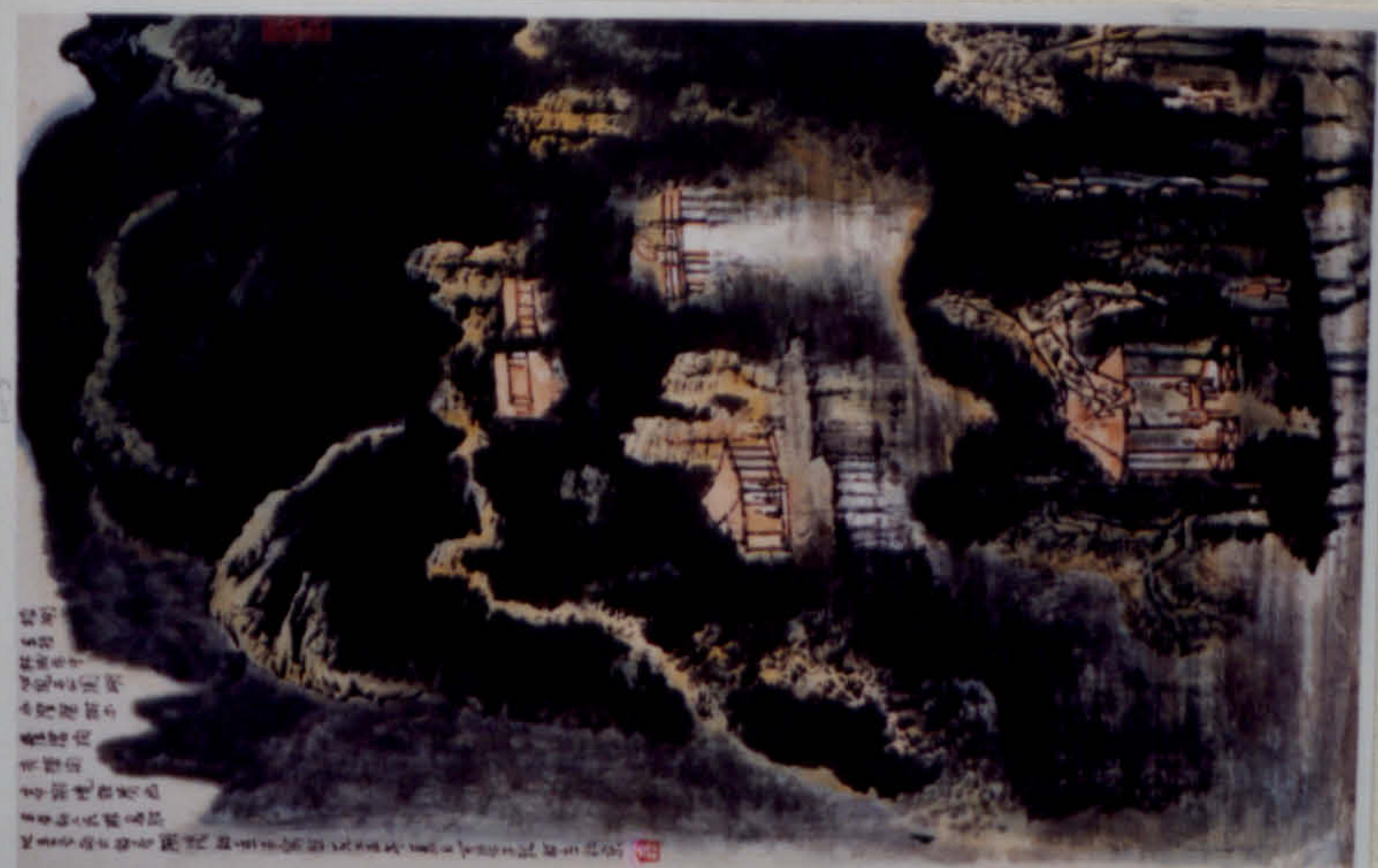

Plate 143

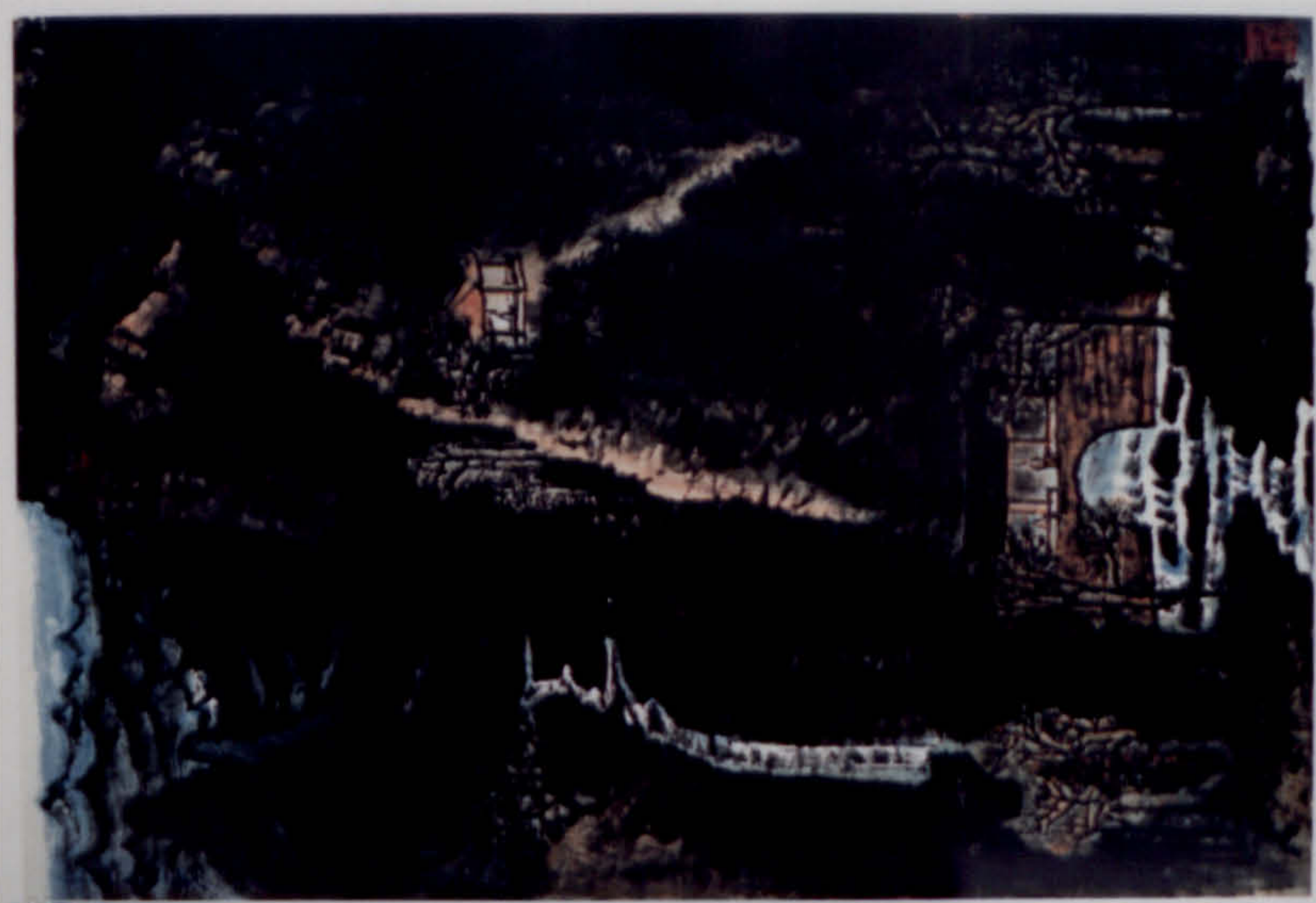
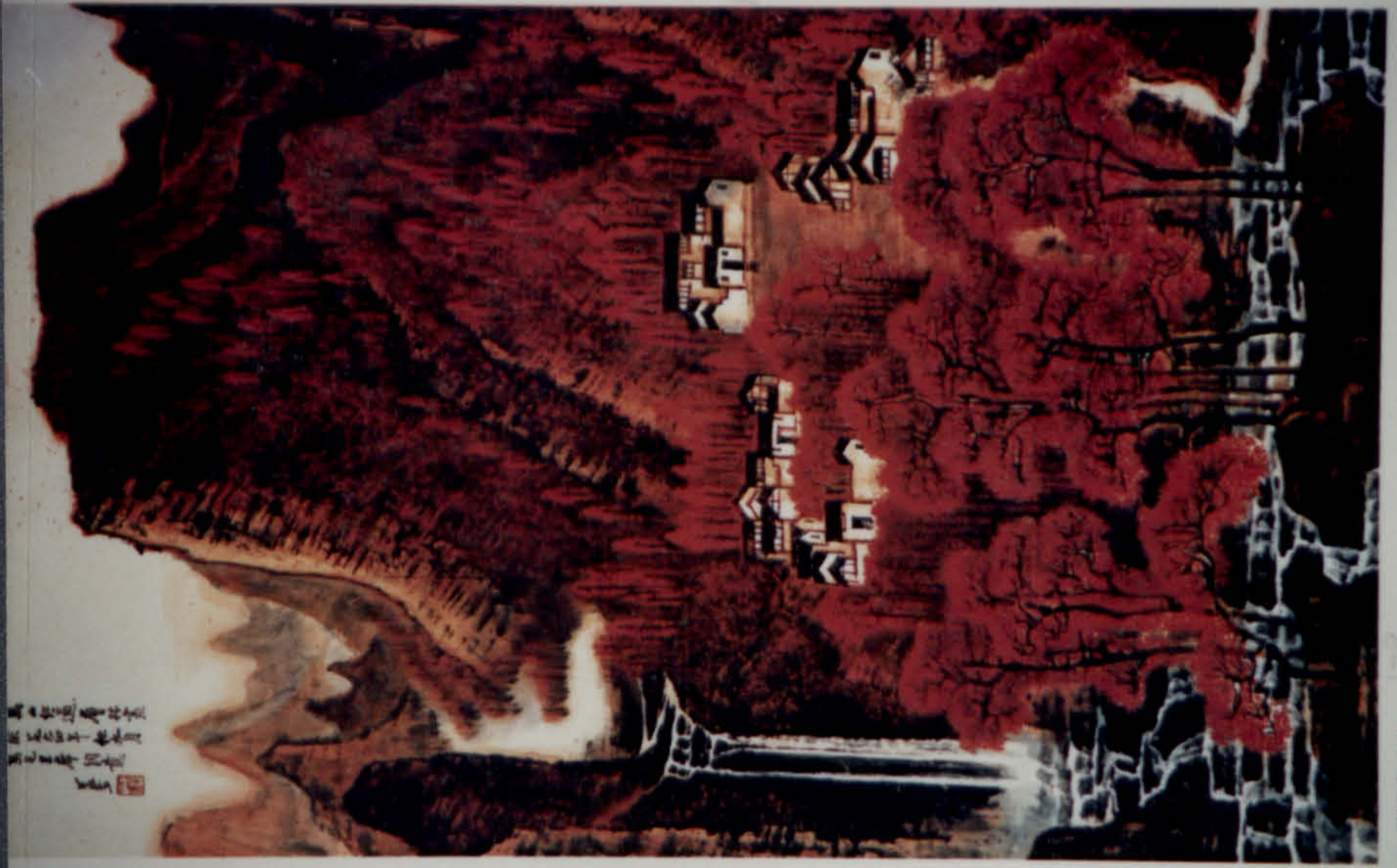

Plate 144

Plate 145



86. Jizhi # 1964
All the Mountains Are Red 1964

Plate 146



Plate 147





Plate 148

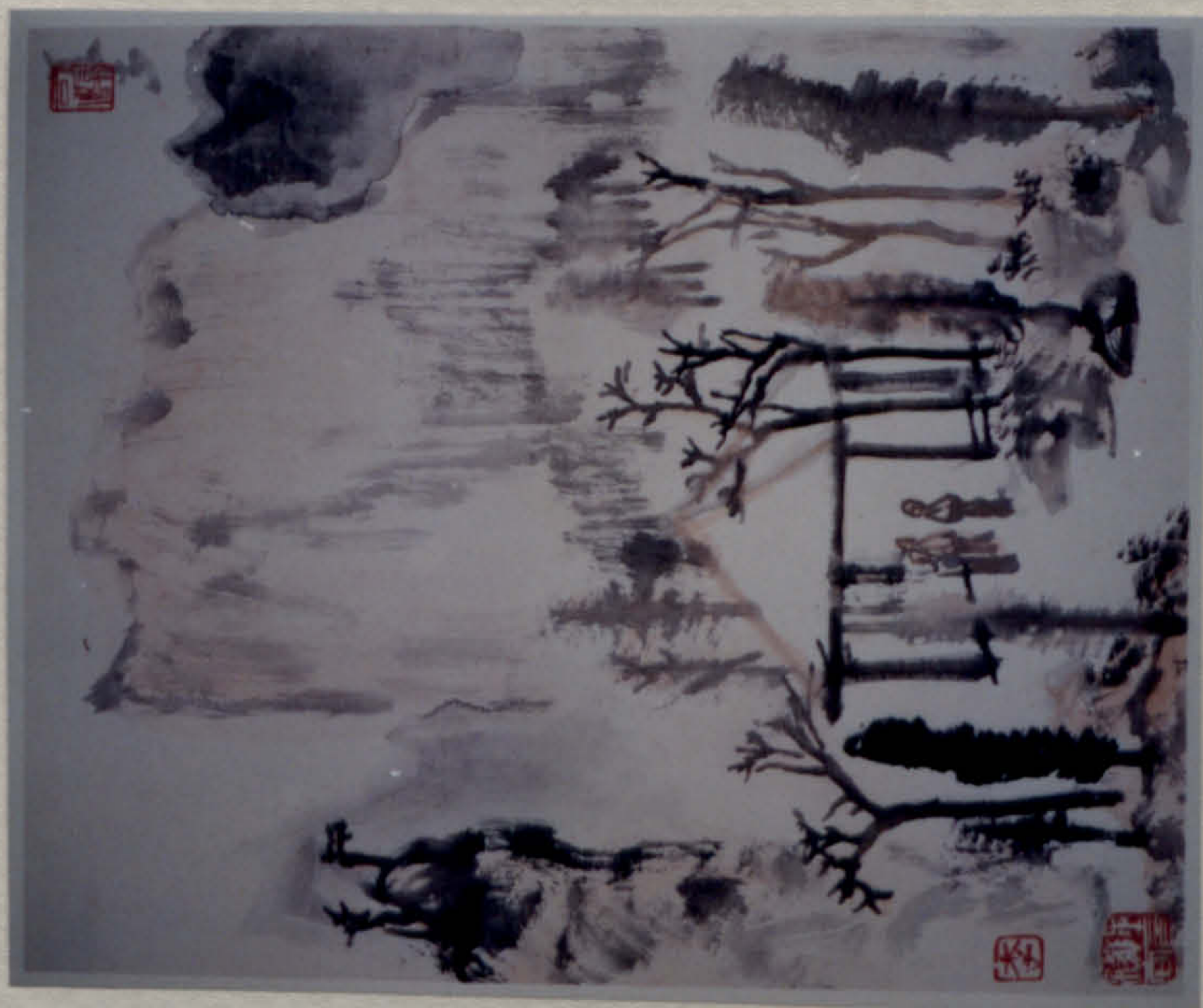
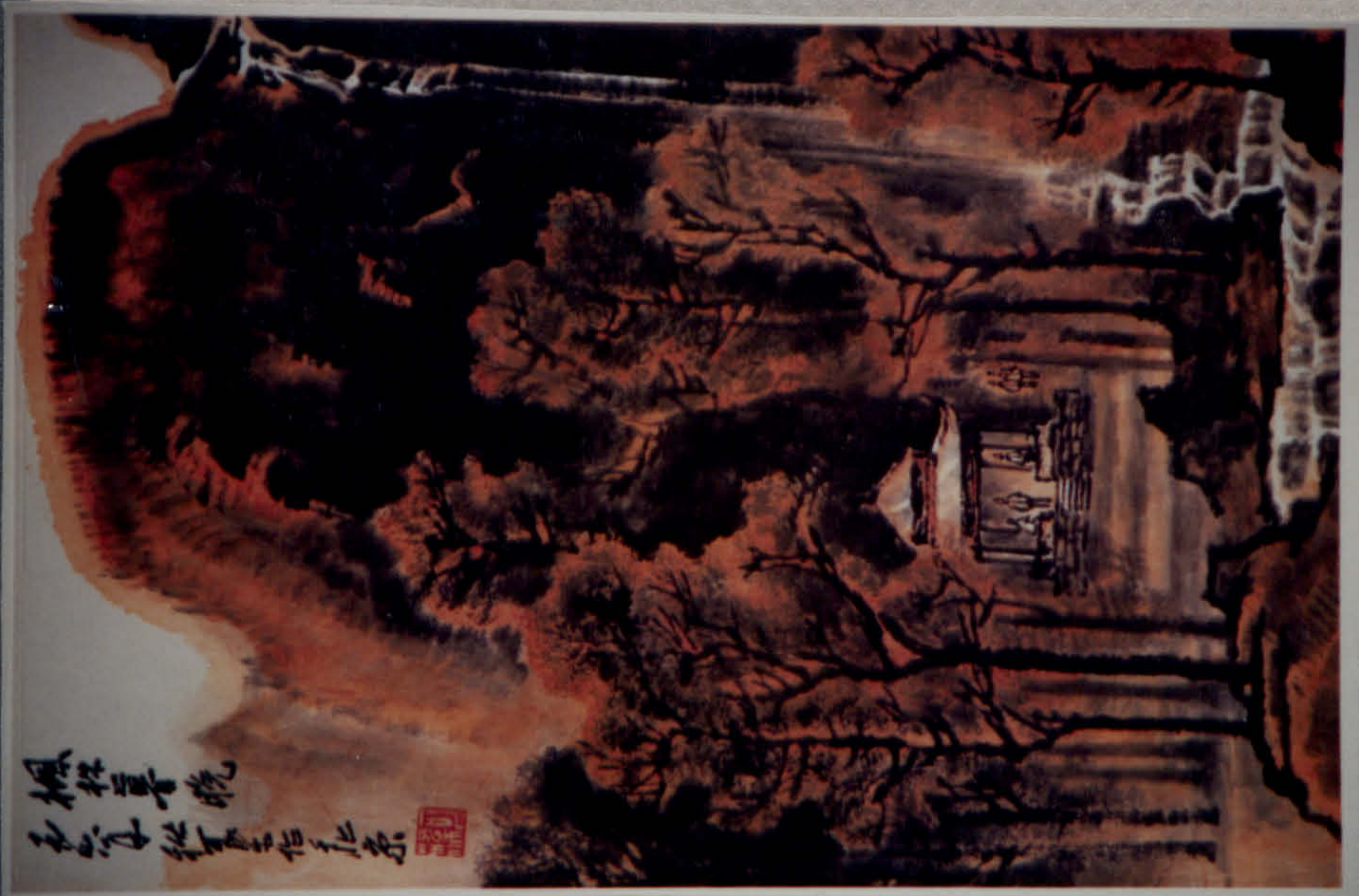

Plate 149



Plate 150

Plate 151



102. 弘一法师 08.5.5-08.20. K. 1978
 Desk in the Marble Forest 09.5.5-06.20m 1978

Plate 152



Plate 153

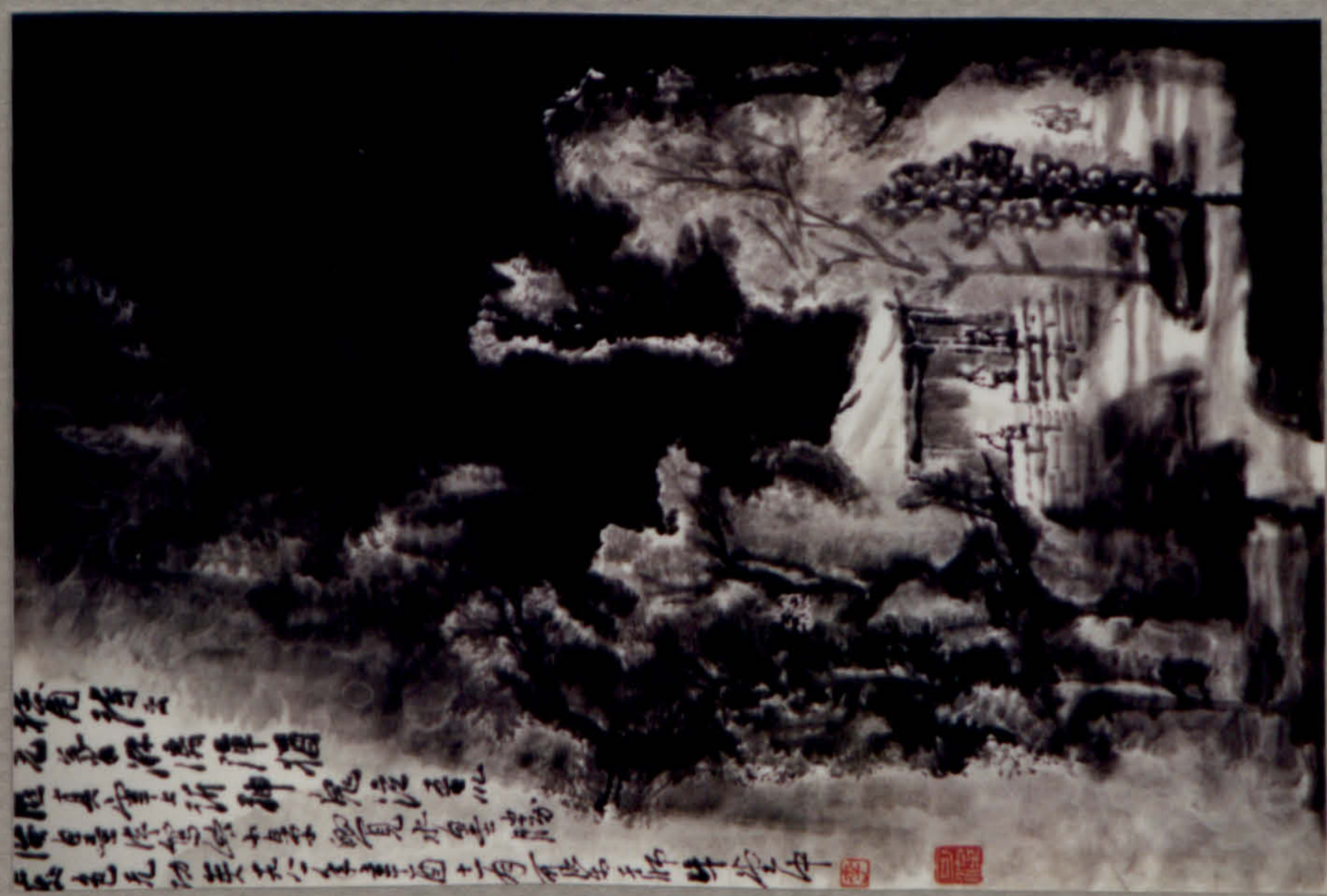



Plate 154



Plate 155



Plate 156

Plate 157



Plate 158

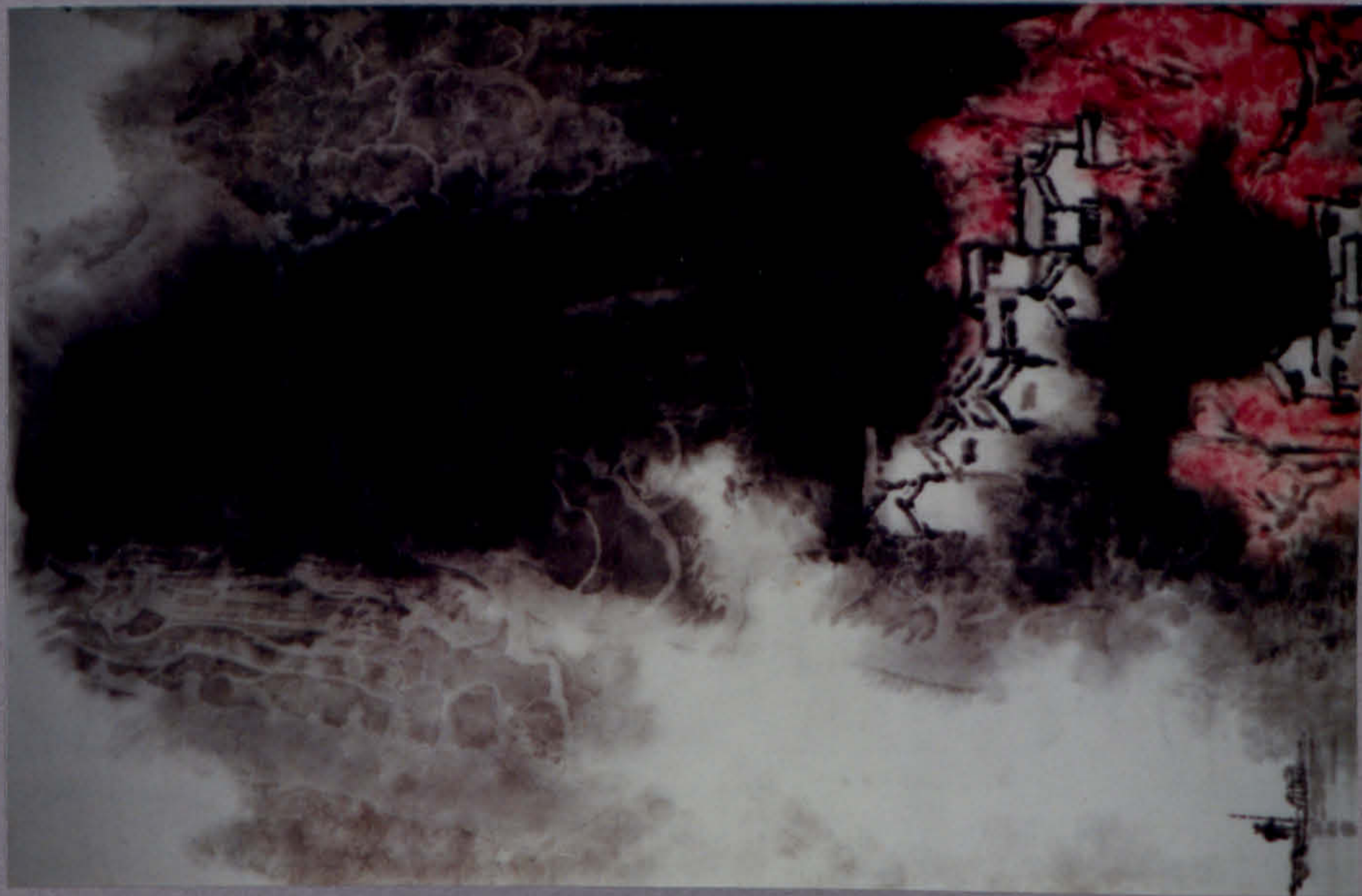

Plate 159



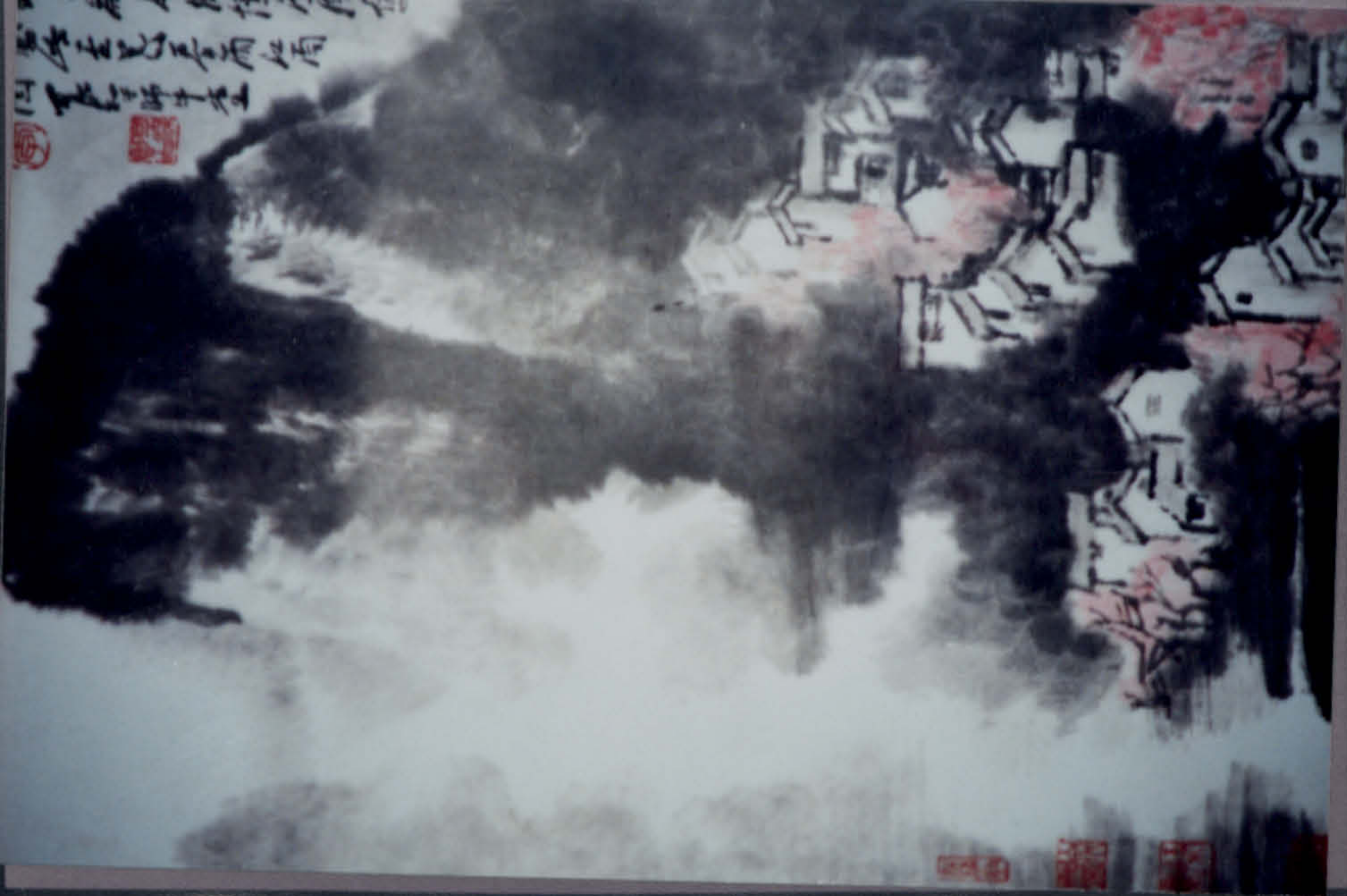

Plate 160



Plate 161



Plate 162

Plate 163



Plate 164



Plate 165

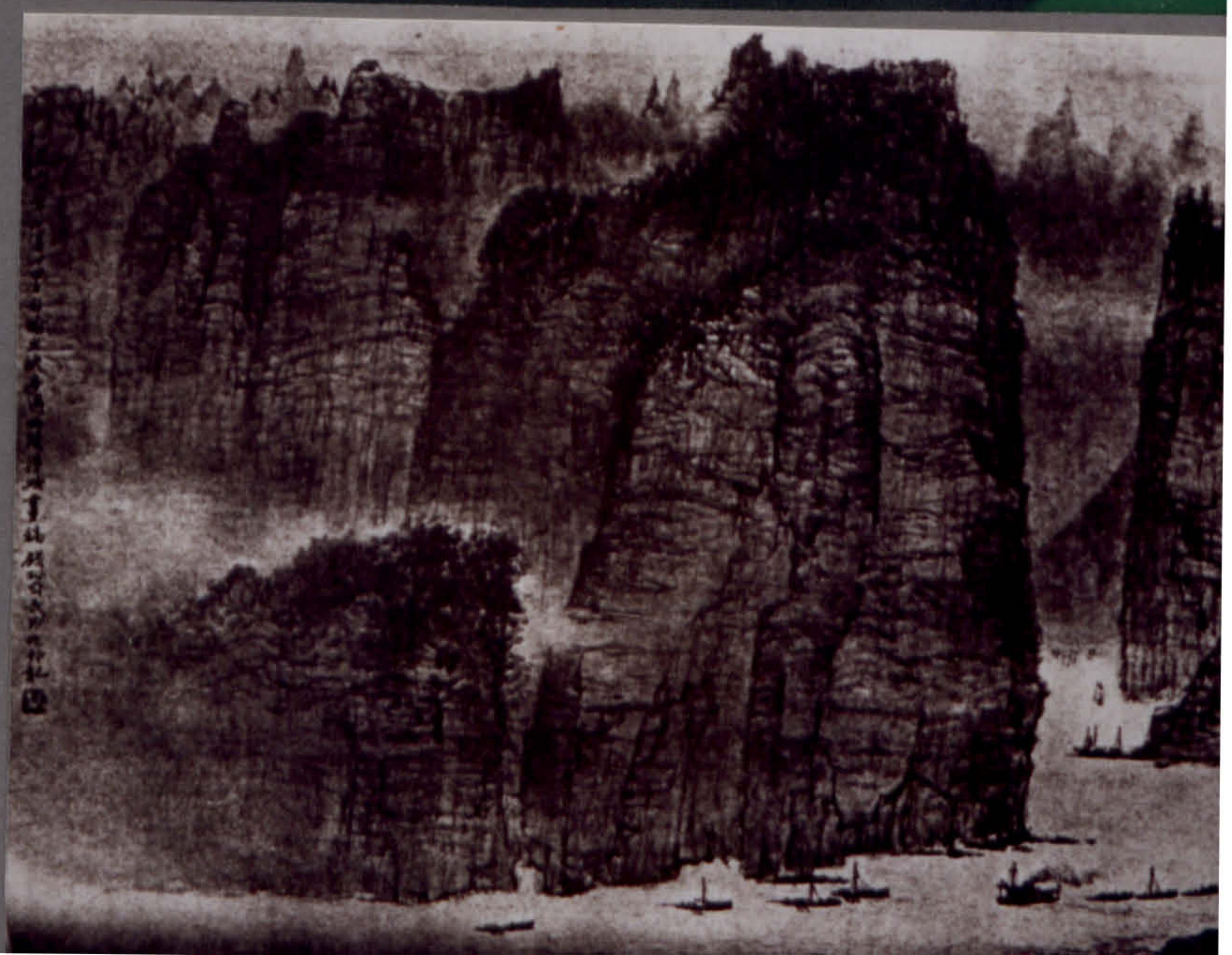



Plate 166



Plate 167



Plate 168

Plate 169



Plate 170

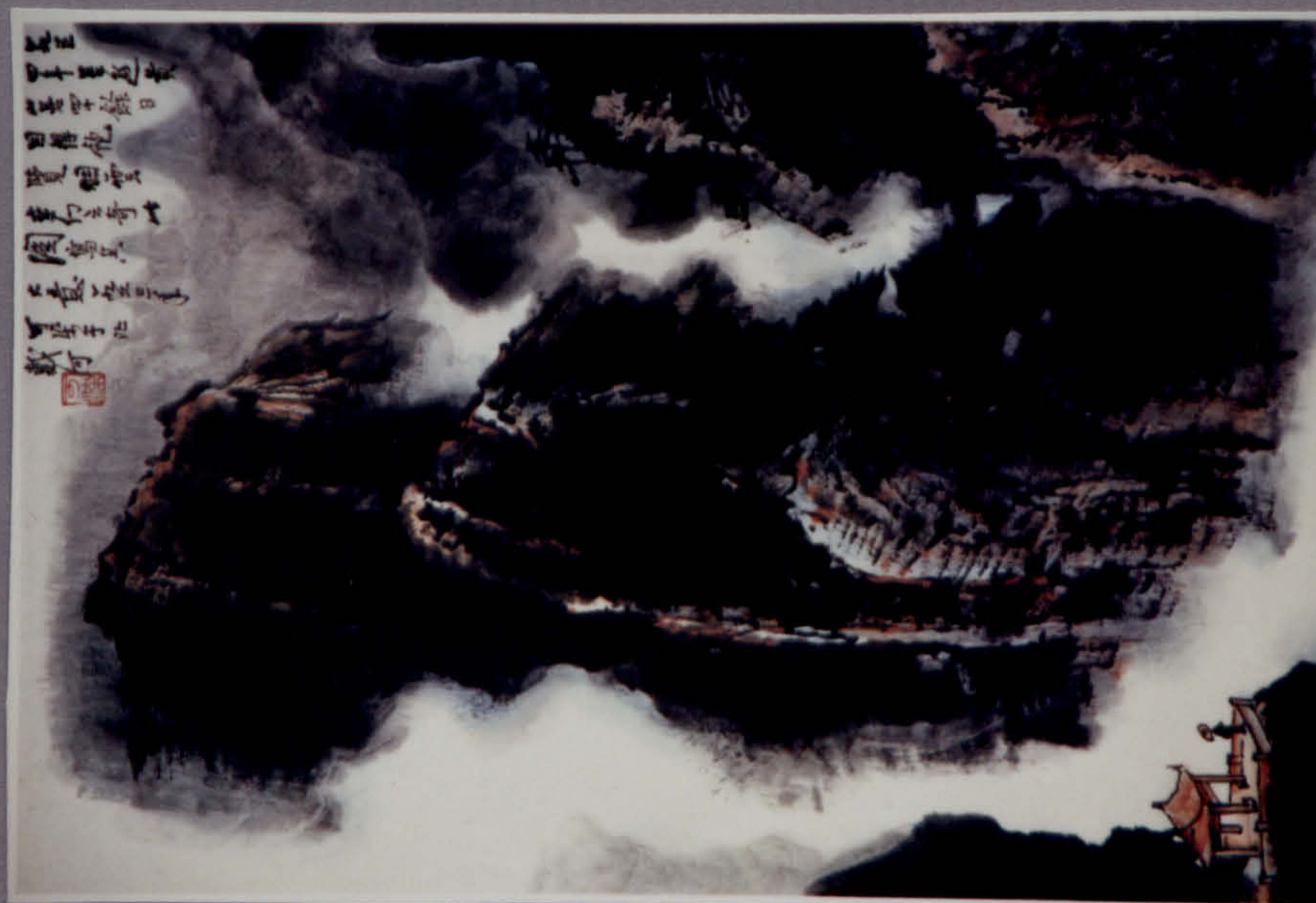

Plate 171



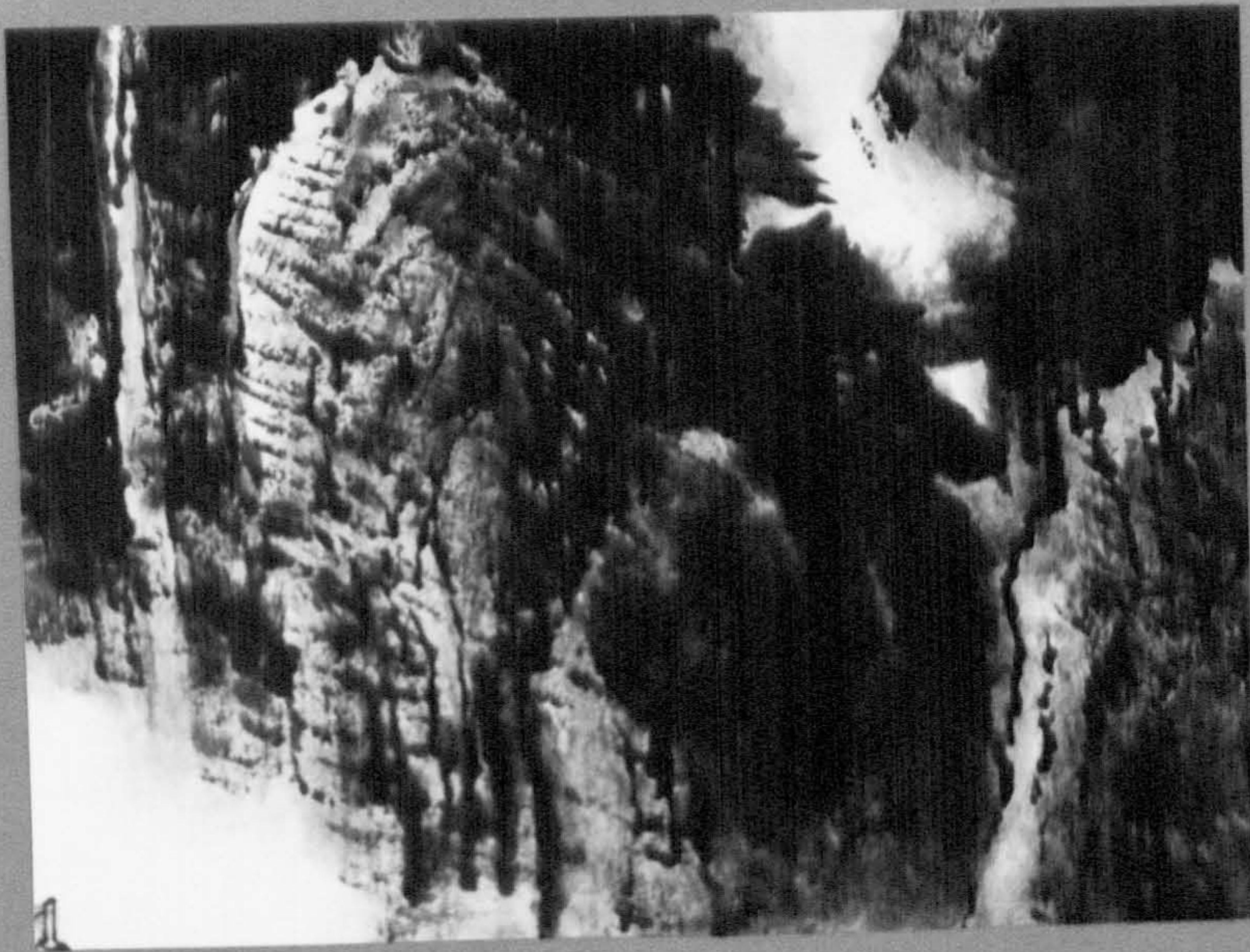

Plate 172

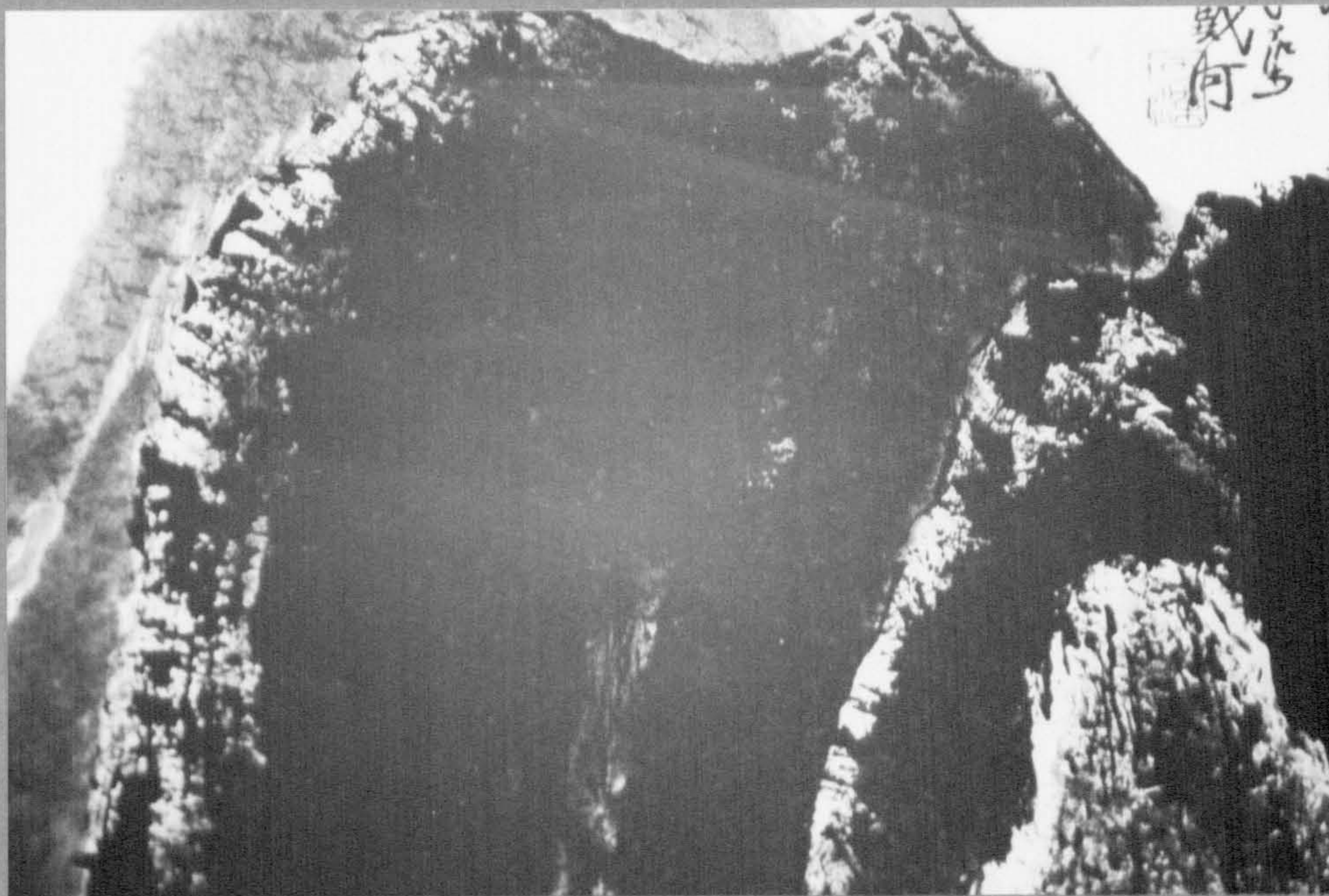

Plate 173



Plate 174

Plate 175



Plate 176



Plate 177



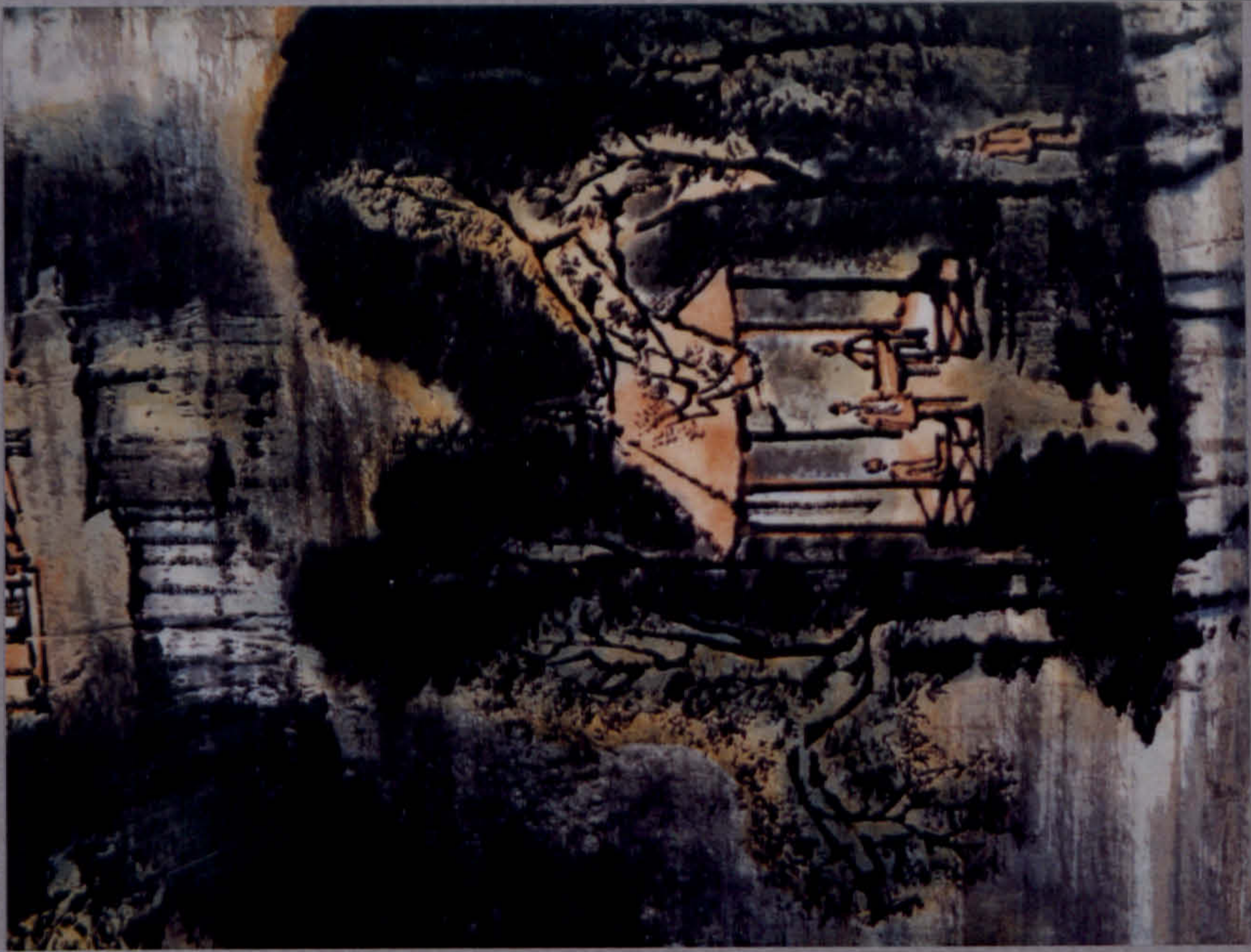

Plate 178



Plate 179

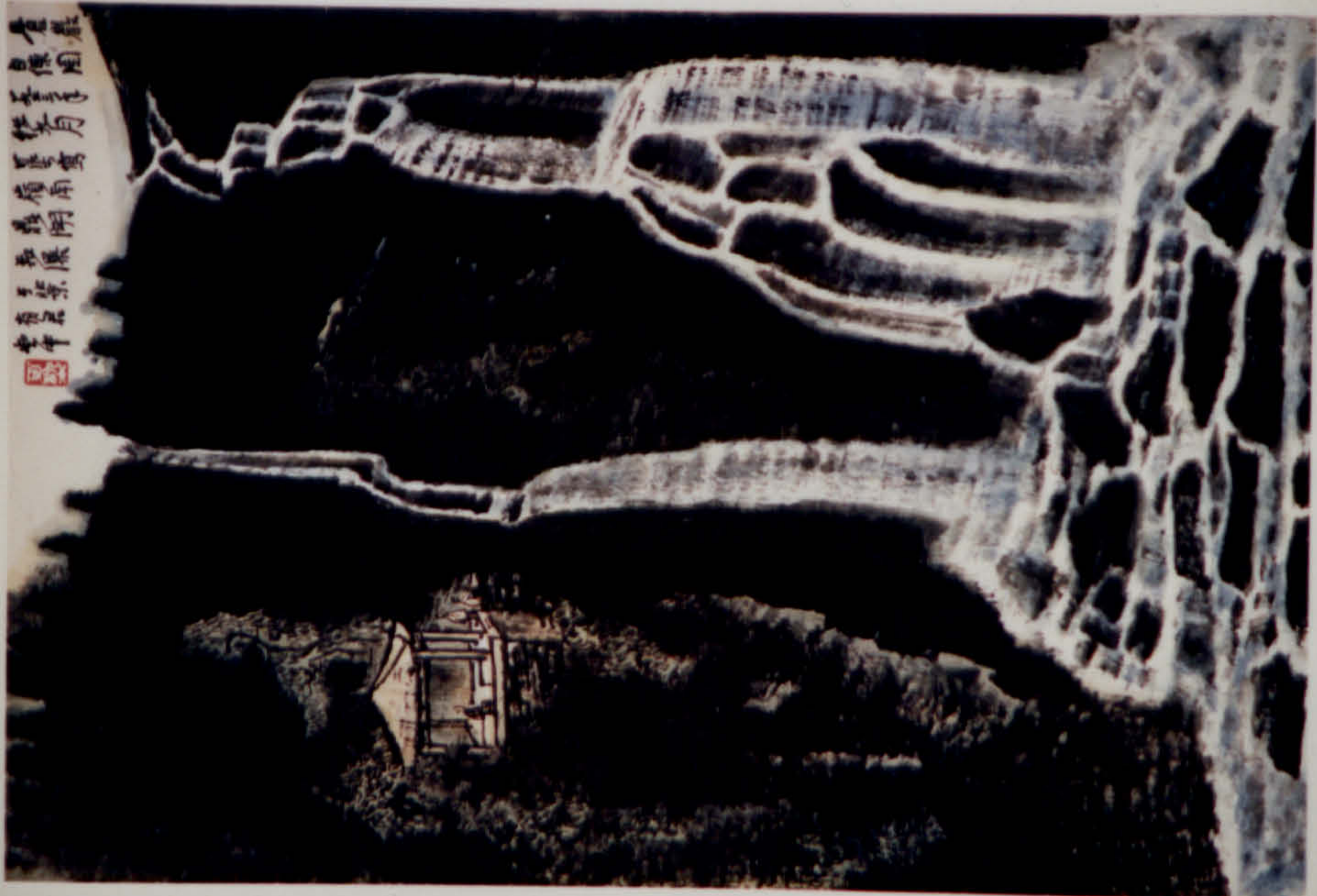

Plate 180

Plate 181



Plate 182



Plate 183

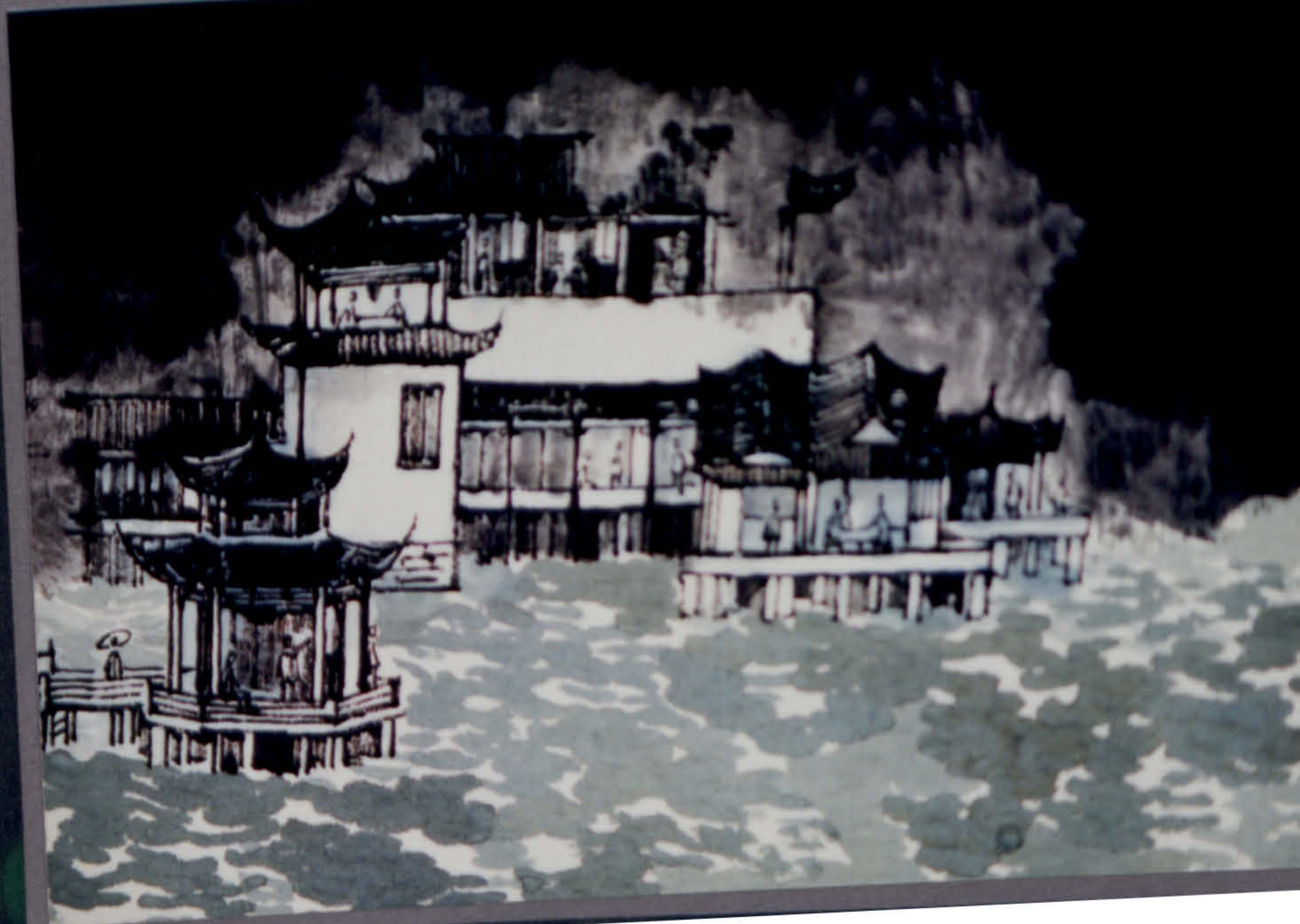



Plate 184

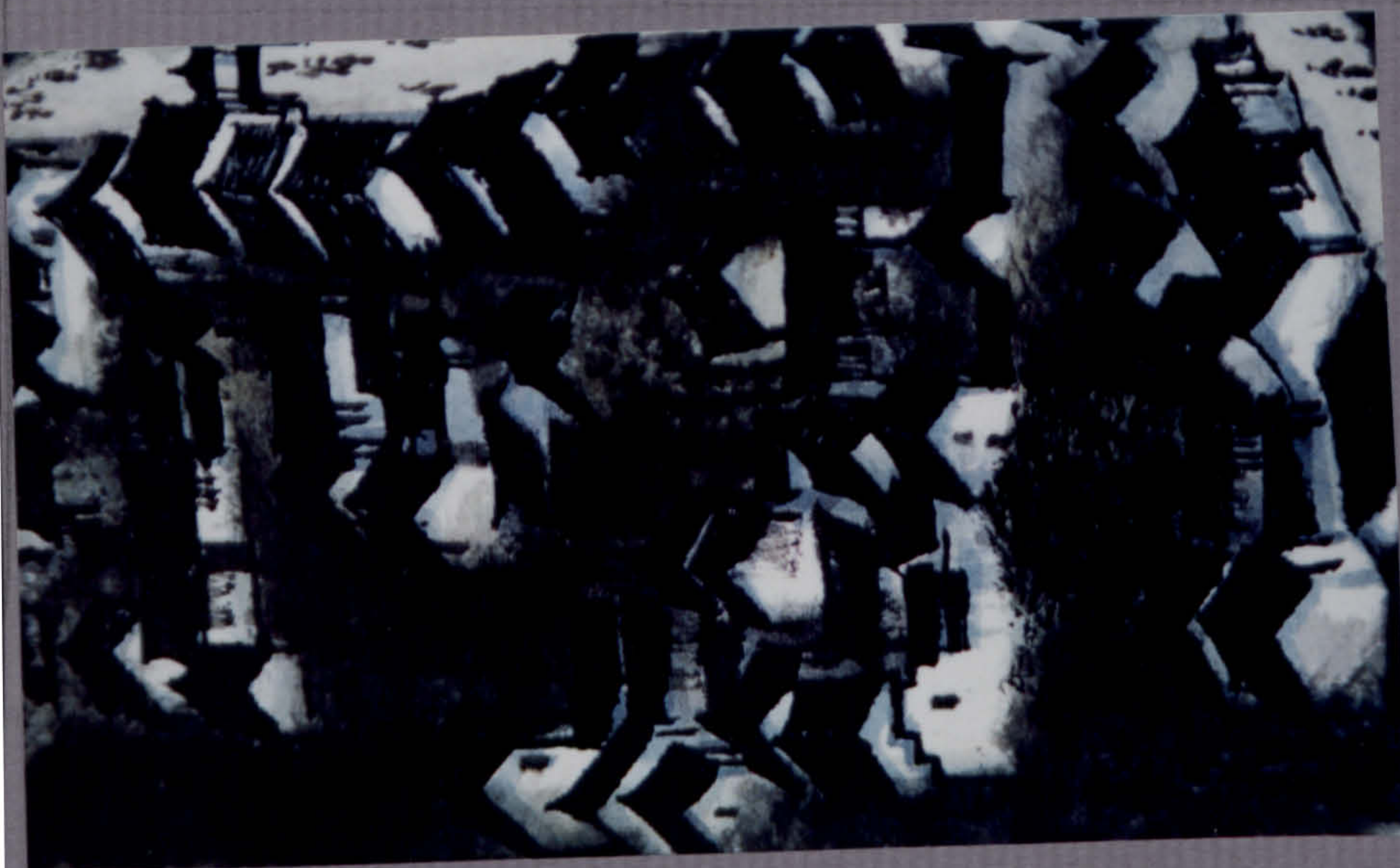

Plate 185

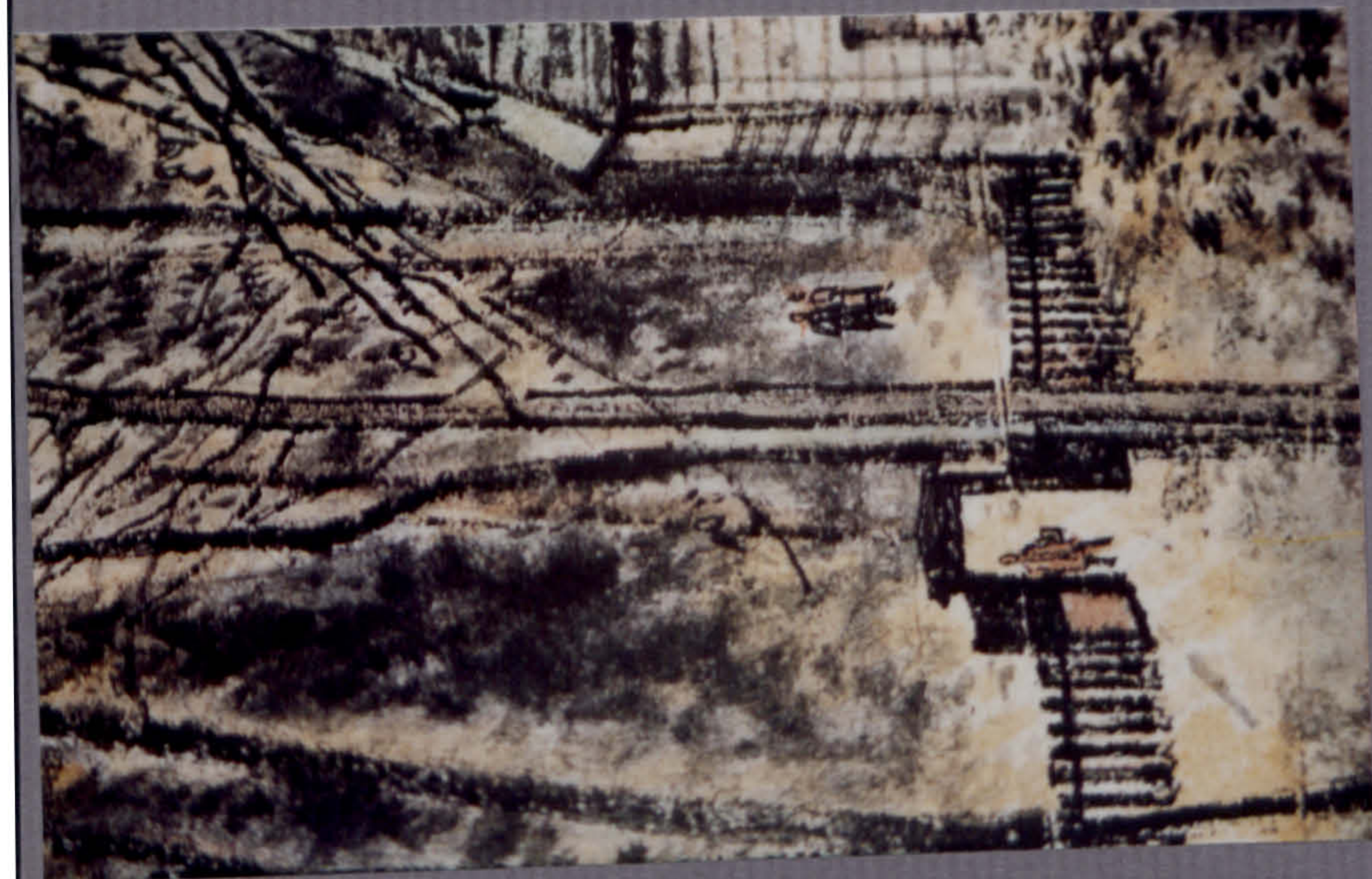

Plate 186

Plate 187



Plate 188

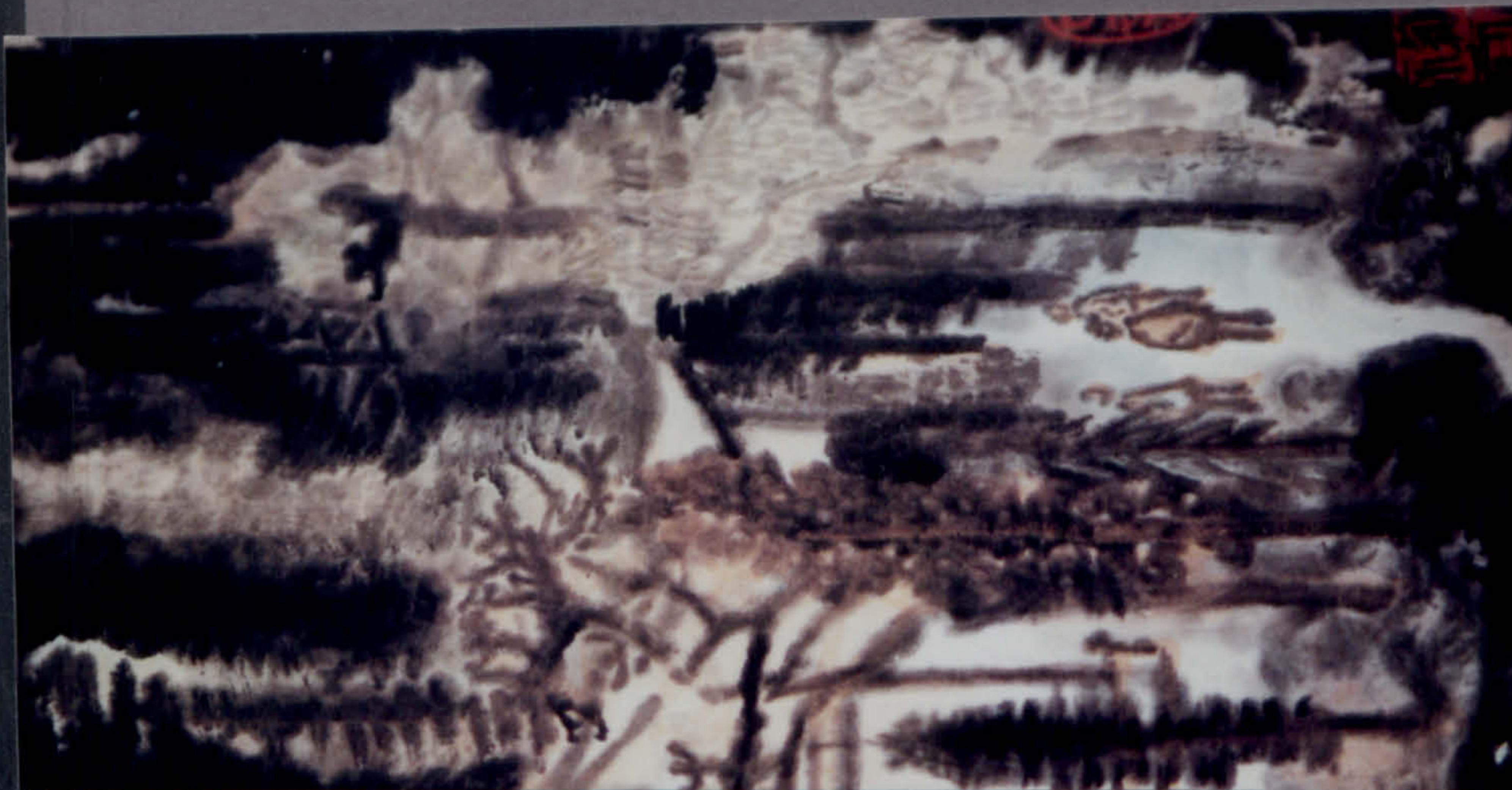

Plate 189





Plate 190



Plate 191

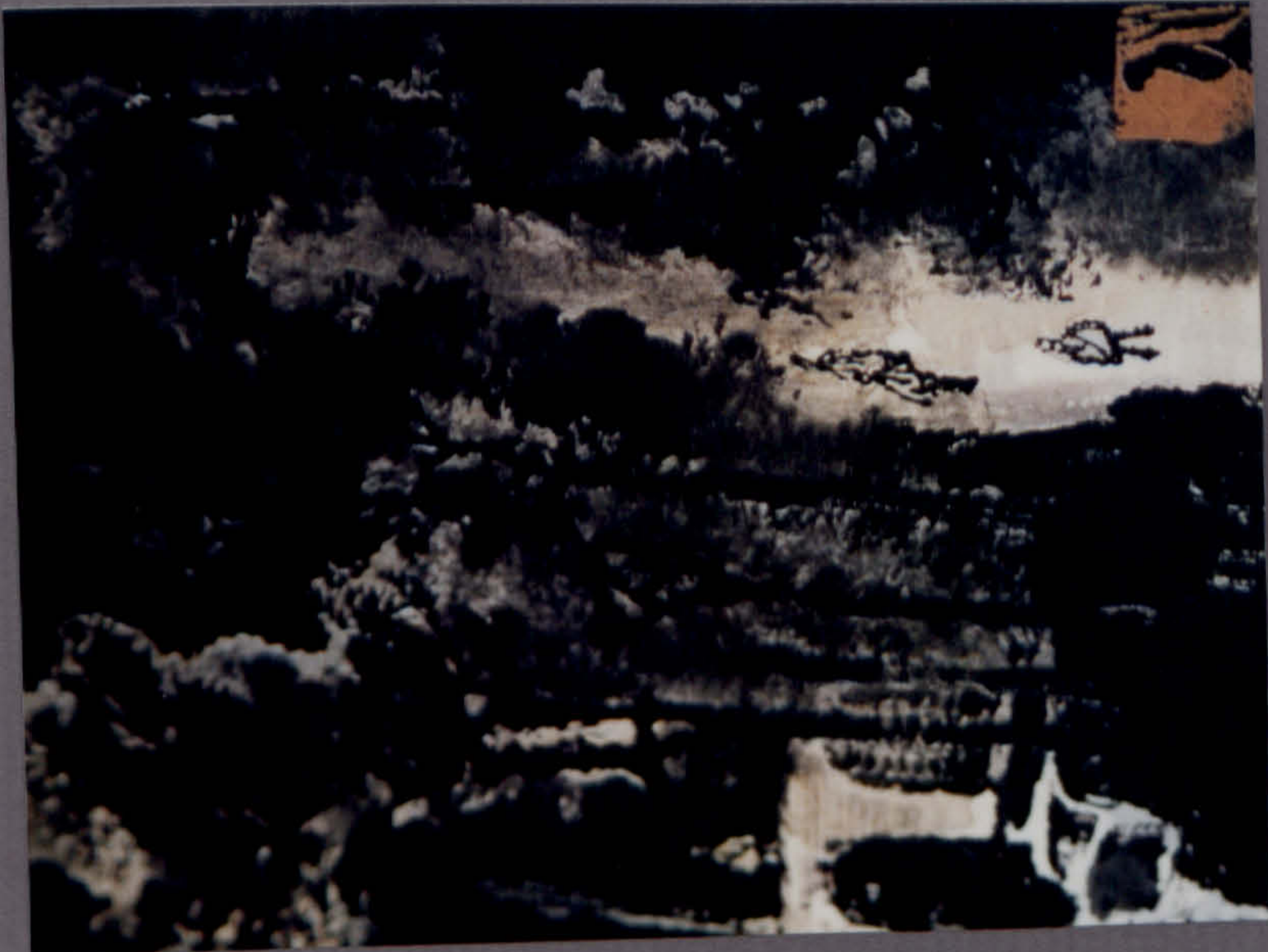

Plate 192

Plate 193

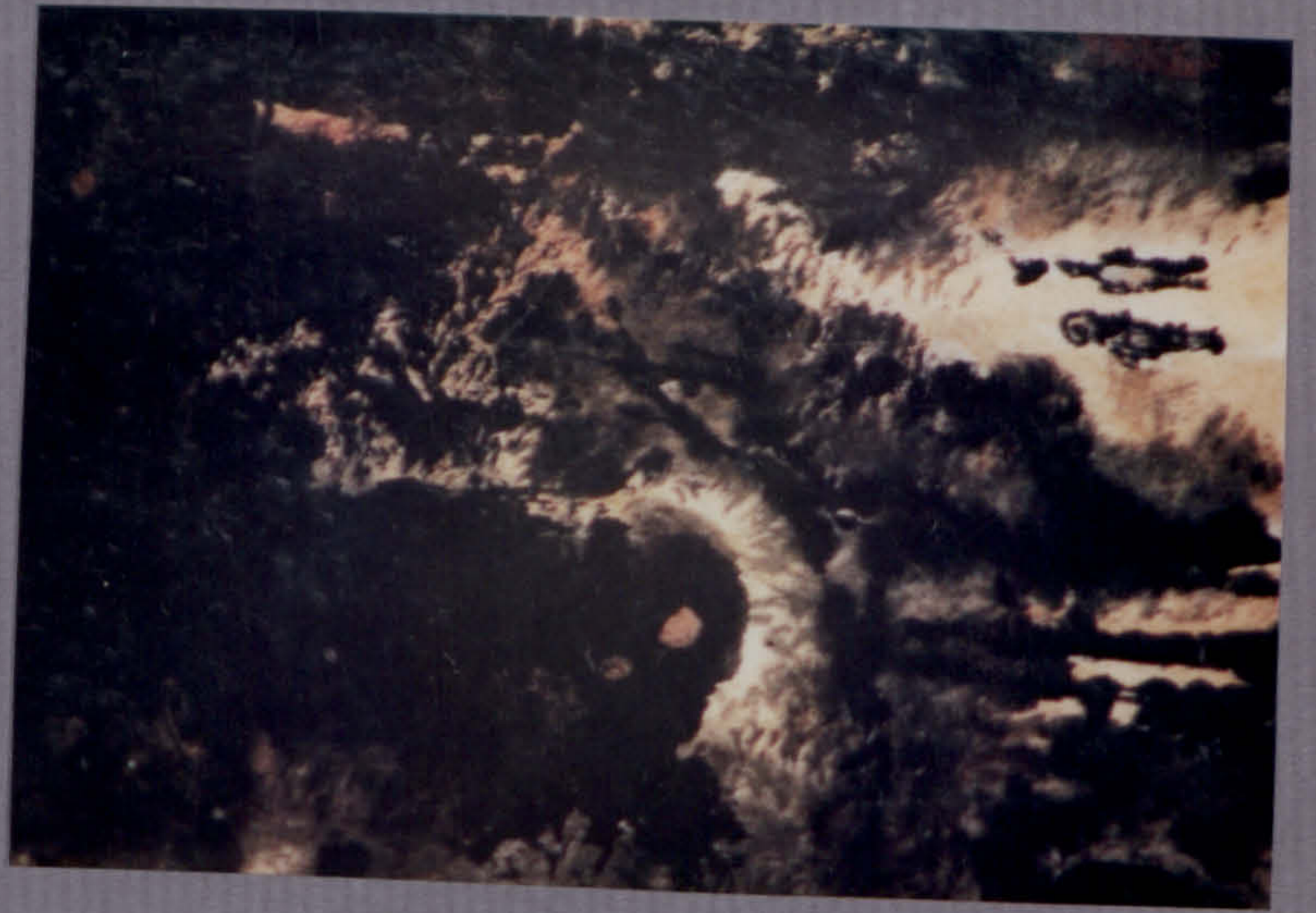

Plate 194



Plate 195



Plate 199



Plate 200



Plate 201

精神。他具
养分。但以
滋养。“以
打出来”，
此。前面提
稿”，不正是
本人常说的那
平竖直的结
“晋当体”
笔不苟，却仅有少
比丰厚的
能够获得的
大的勇气如
法上也如
的“特殊原
吗？用可染
象”，那横
貌不惊人的
写的数字，一
自己一些练

包含找
苦那别无
但是抄近
蹊，不能
前人已经
苦练习才
技巧包含
反映为意
术不能形
的苦心经

4
102

北國風光

李可染的“晋当体”和“横平竖直”练习

月海流高
 人雪舞過
 天險氣不須看

Plate 202

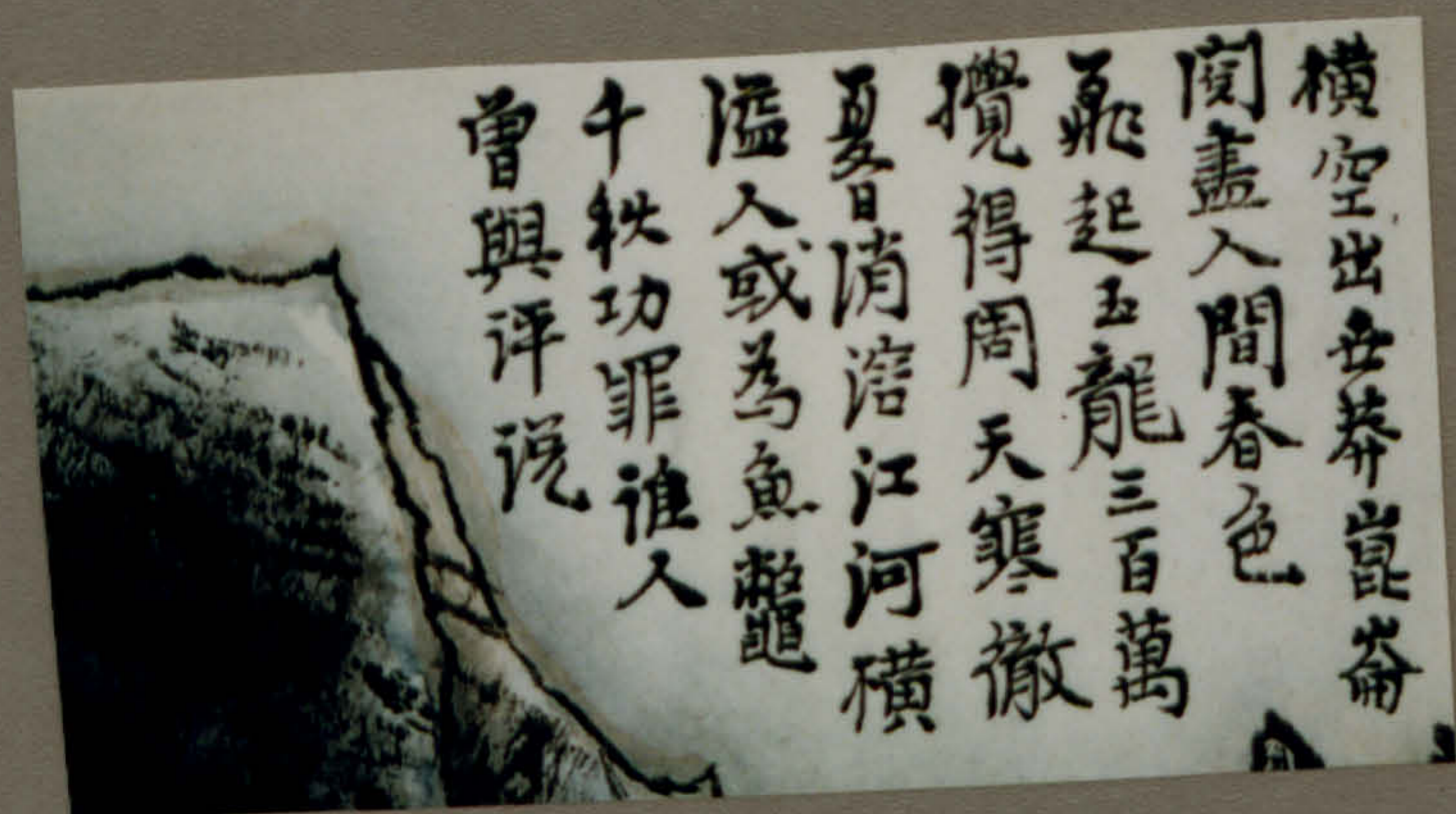

Plate 203



Plate 204

Plate 205

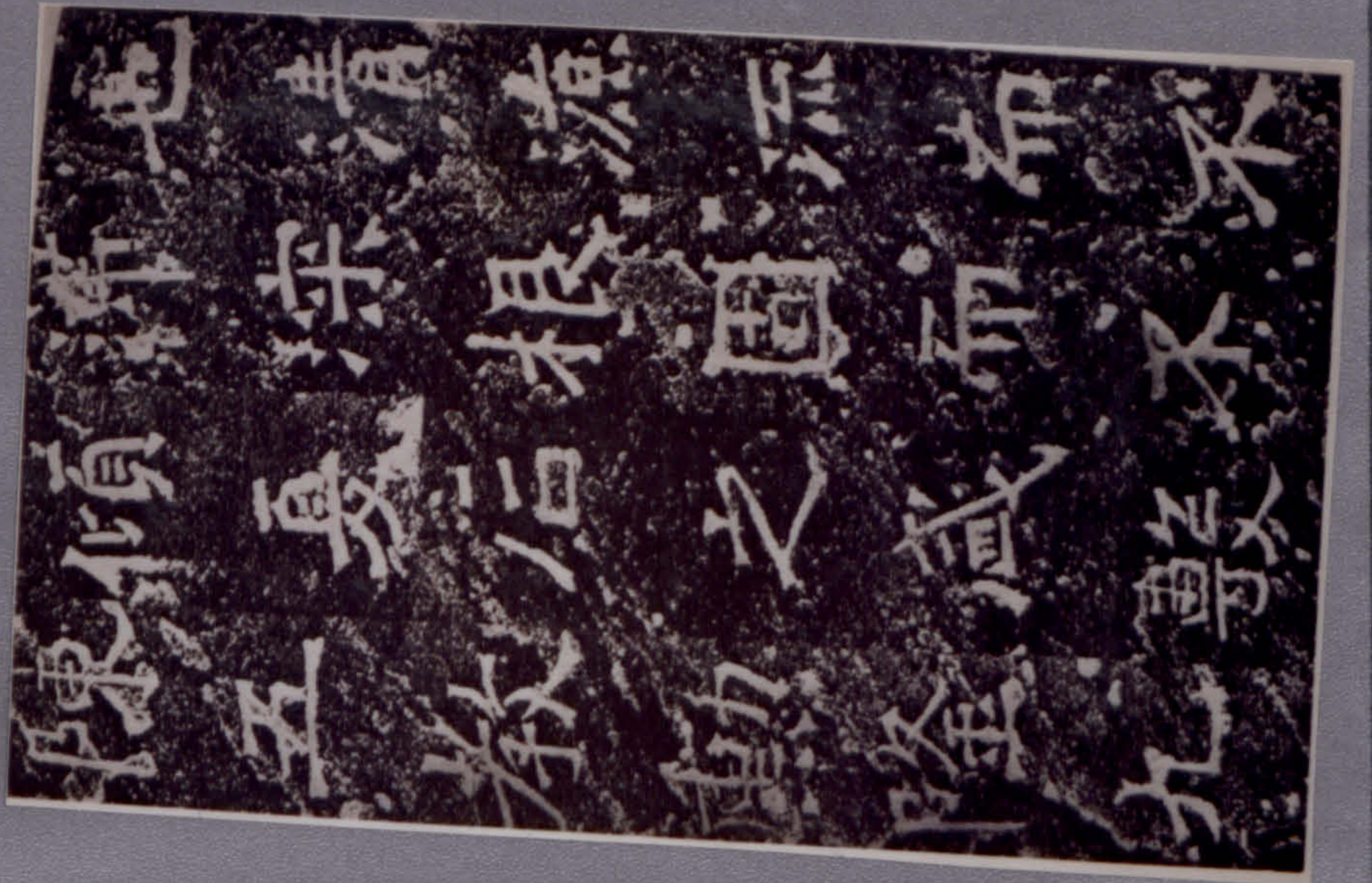

Plate 206

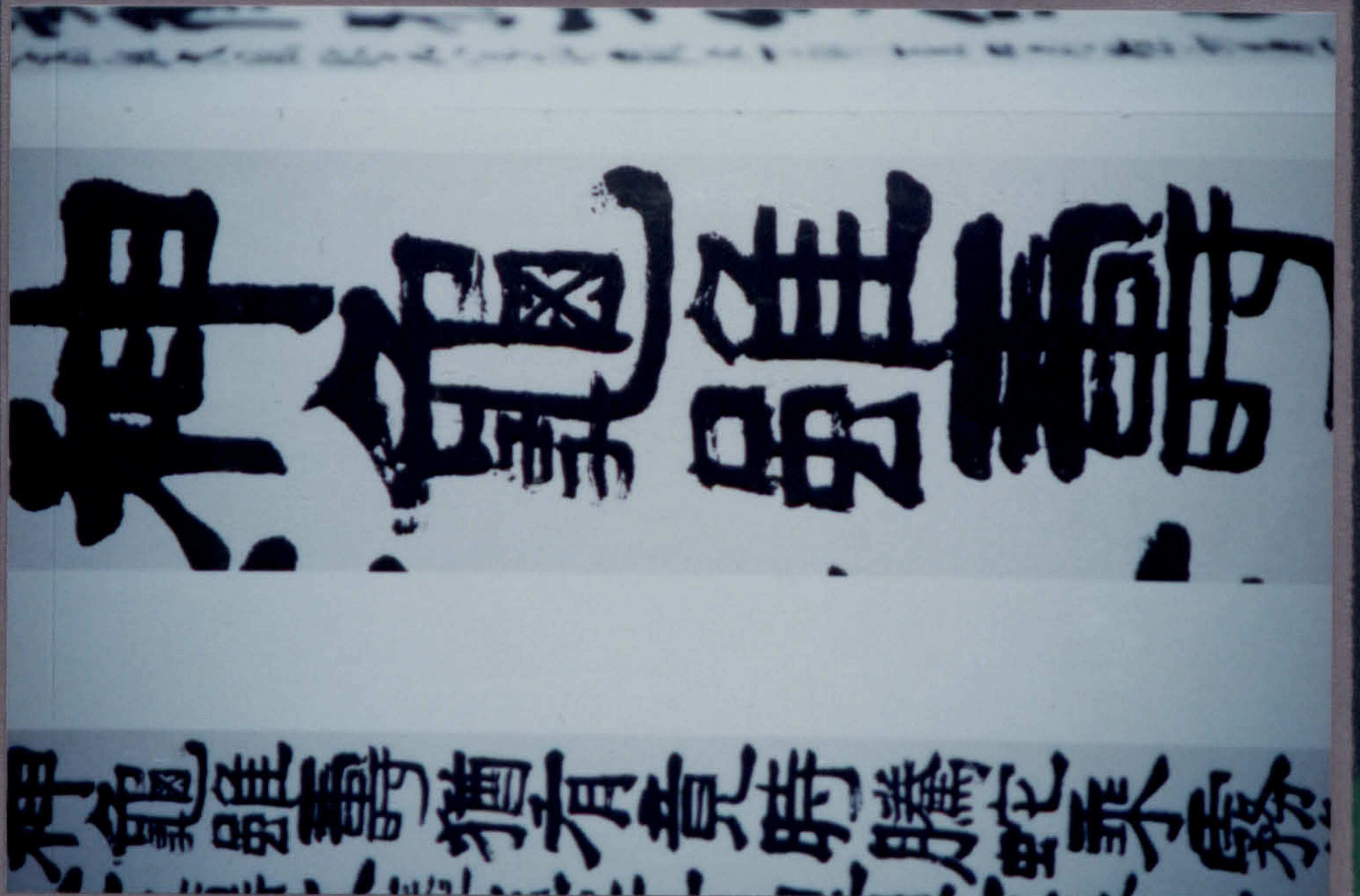

Plate 207

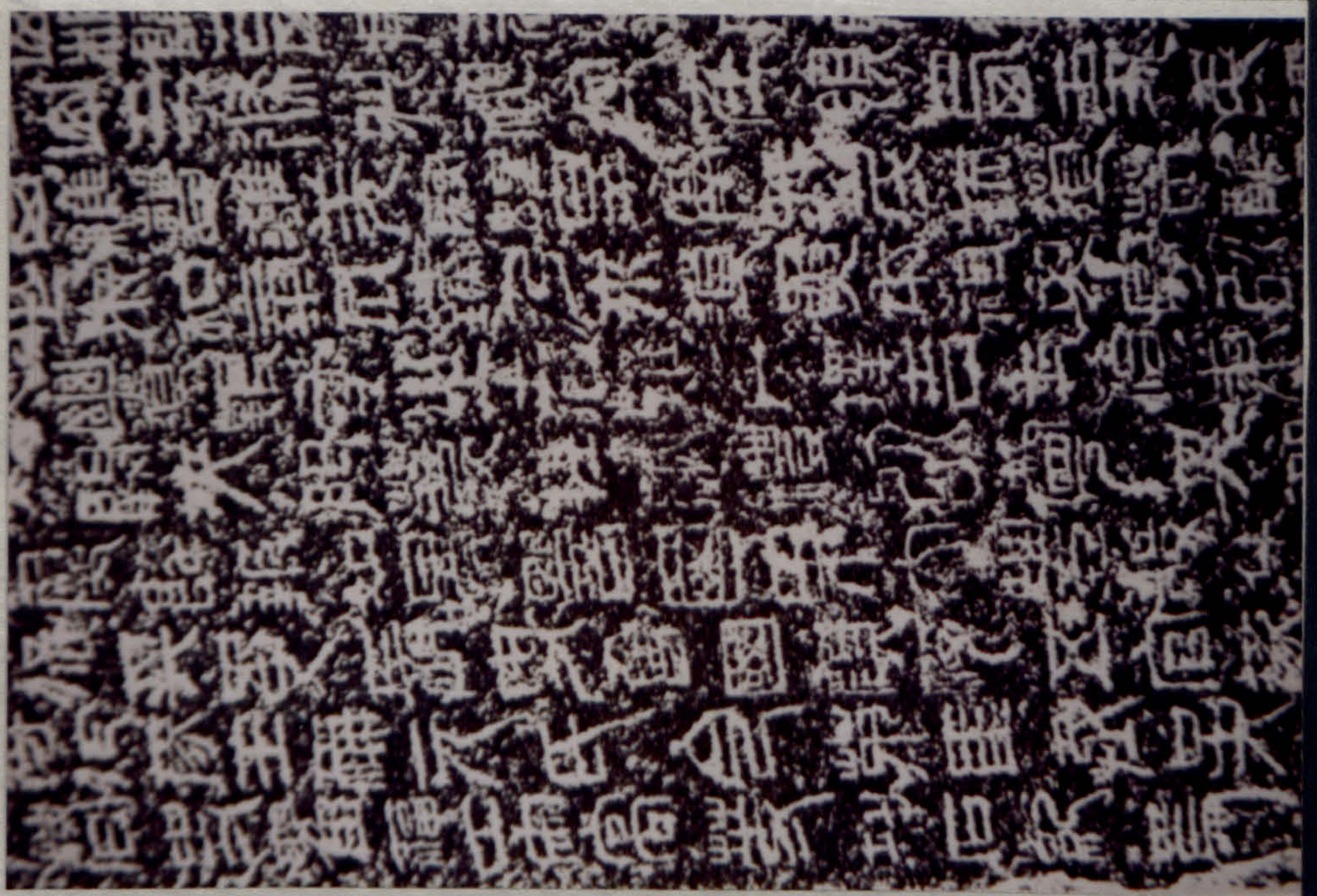



Plate 208



Plate 209



Plate 210

Plate 211



Plate 212



Plate 213





Plate 214



Plate 215

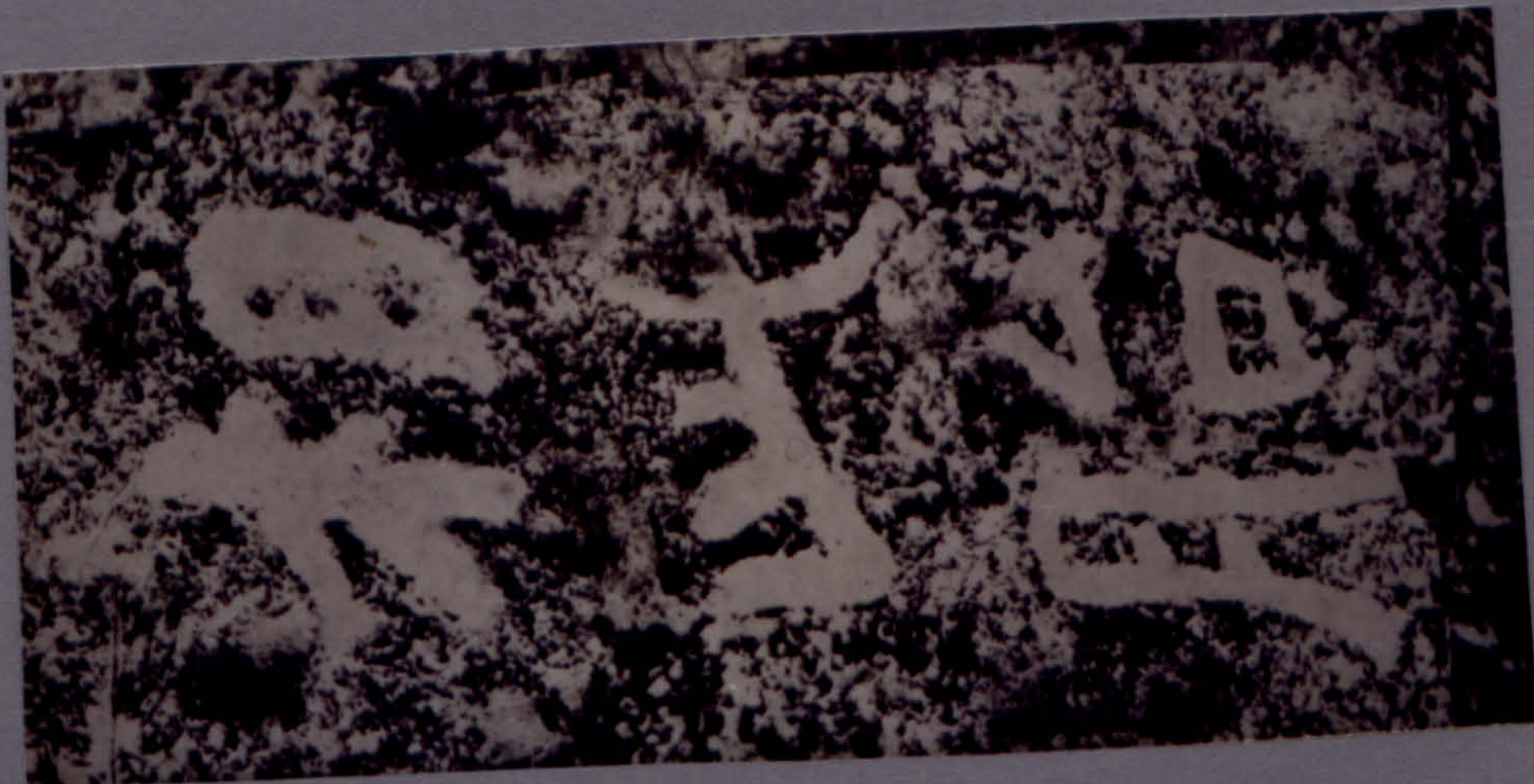

Plate 216