

Durham E-Theses

Education for working class children in Barnsley during the nineteenth century, with particular reference to the Barnsley school board

Anne M. Davies

How to cite:

Davies, Anne M. (1969) Education for working class children in Barnsley during the nineteenth century, with particular reference to the Barnsley school board. Masters thesis, Durham University.

Use policy

The full-text may be used and/or reproduced, and given to third parties in any format or medium, without prior permission or charge, for personal research or study, educational, or not-for-profit purposes provided that:

- a full bibliographic reference is made to the original source
- a <https://etheses.durham.ac.uk/id/eprint/9621/> is made to the metadata record in Durham E-Theses
- the full-text is not changed in any way

The full-text must not be sold in any format or medium without the formal permission of the copyright holders.

Please consult the [full Durham E-Theses policy](#) for further details.

A



Copper Hall.



Regent Street Chapel.

1857

C



Temperance Hall.
1850

D



Wesleyan Day and Sunday School

1843

E



Ellis Charity School.

1813

BARNSELEY (S. MARY) NATIONAL SCHOOLS.

DEAR SIR,

The COMMITTEE OF COUNCIL ON EDUCATION having condemned the above Schools as quite inadequate to the wants of this parish, and also having refused to sanction any alteration or enlargement thereof, we are compelled to erect New Buildings, at a cost (including site) of about £2,600.

There is now no Boys' School whatever for this Parish, which contains more than 8,000 inhabitants. The new Schools will provide for 600 Children,—the existing ones accommodating 200 only.

As we are still short of upwards of £500, and as most of the Parishioners who can afford have subscribed liberally, we trust you will kindly pardon our soliciting your generous aid in this most important work.

We are, Dear Sir,

Your faithful servants,

HENRY J. DAY, *Vicar.*

J. TYAS,
J. CANTER, } *Churchwardens.*

BARNSELEY, MARCH, 1866.

G

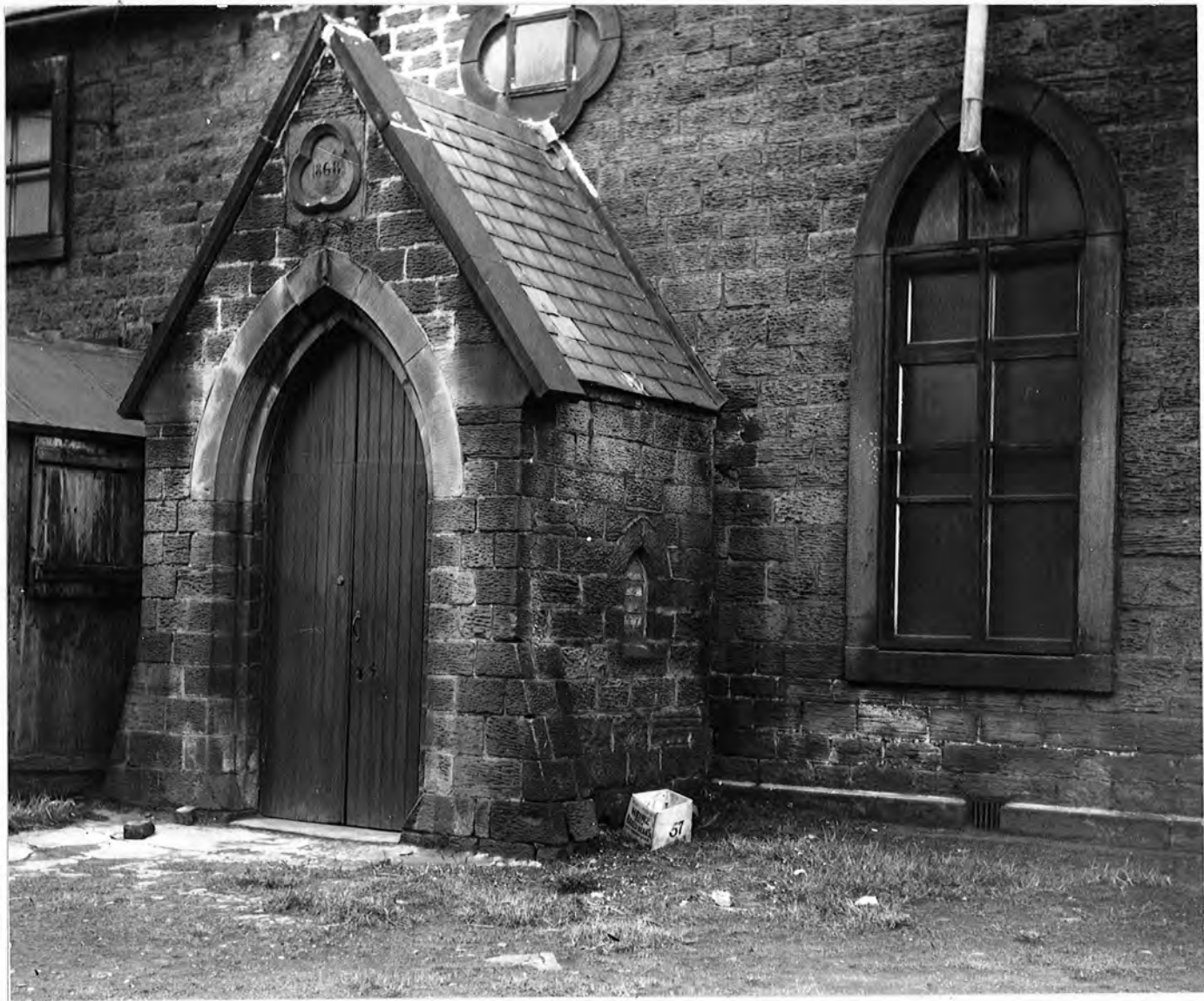

Old Independent Chapel

1779

BARNSELEY GRAMMAR SCHOOL

"LOCKE SCHOLARSHIPS."

A COMPETITIVE EXAMINATION

WILL TAKE PLACE IN THE SCHOOLROOM,

ON FRIDAY, THE 27th DAY OF JUNE NEXT,

At Half-past Nine o'clock in the Forenoon.

QUALIFICATIONS.

These Scholarships are open to all Boys of good character between the ages of 9 and 12 years, sons of parents born or residing in Barnsley, Dodworth or Keresforth Hill, and who shall pass the Best Competitive Examination in Reading, Writing from Dictation, and the first four Rules (Simple and Compound) of Arithmetic.

PRIVILEGES.

The successful Candidates will be entitled to the full and free advantage of the School for a term of three years, but not longer unless they shall evince peculiar aptitude in some branch of Education, in which case they may, (on recommendation of the Master), with the approbation of the Trustees, be entitled thereto for the term of four years, from the commencement of the duties of the school after the approaching Midsummer Vacation.

REQUIREMENTS.

A strict compliance with all the Rules and Regulations of the School, and, in accordance with the expressed wishes of the Founder, they will be expected, as far as possible, to make Practical Land Surveying, and Mining and Colliery Engineering the primary objects of their study.

There is no Scholarship vacant at present, but vacancies will occur between the date of the Examination and June, 1874, and the Candidates will be elected according to their position at this Examination, provided they are otherwise duly qualified at the time of Election.

The Candidates must be in the School at Nine o'clock, and come prepared with Pens, a Slate, and a Slate Pencil; and must, two clear days at least before the Examination, send their Names, Ages, and Addresses to

NEWMAN & SONS,

Barnsley, 13th June, 1873.

CHURCH STREET BARNSELEY.

G. MOXON, PRINTER, & LITHOGRAPHER, CHURCH STREET BARNSELEY.

Locke Scholarships

1873



Endowed Grammar School, Barnsley.

1769

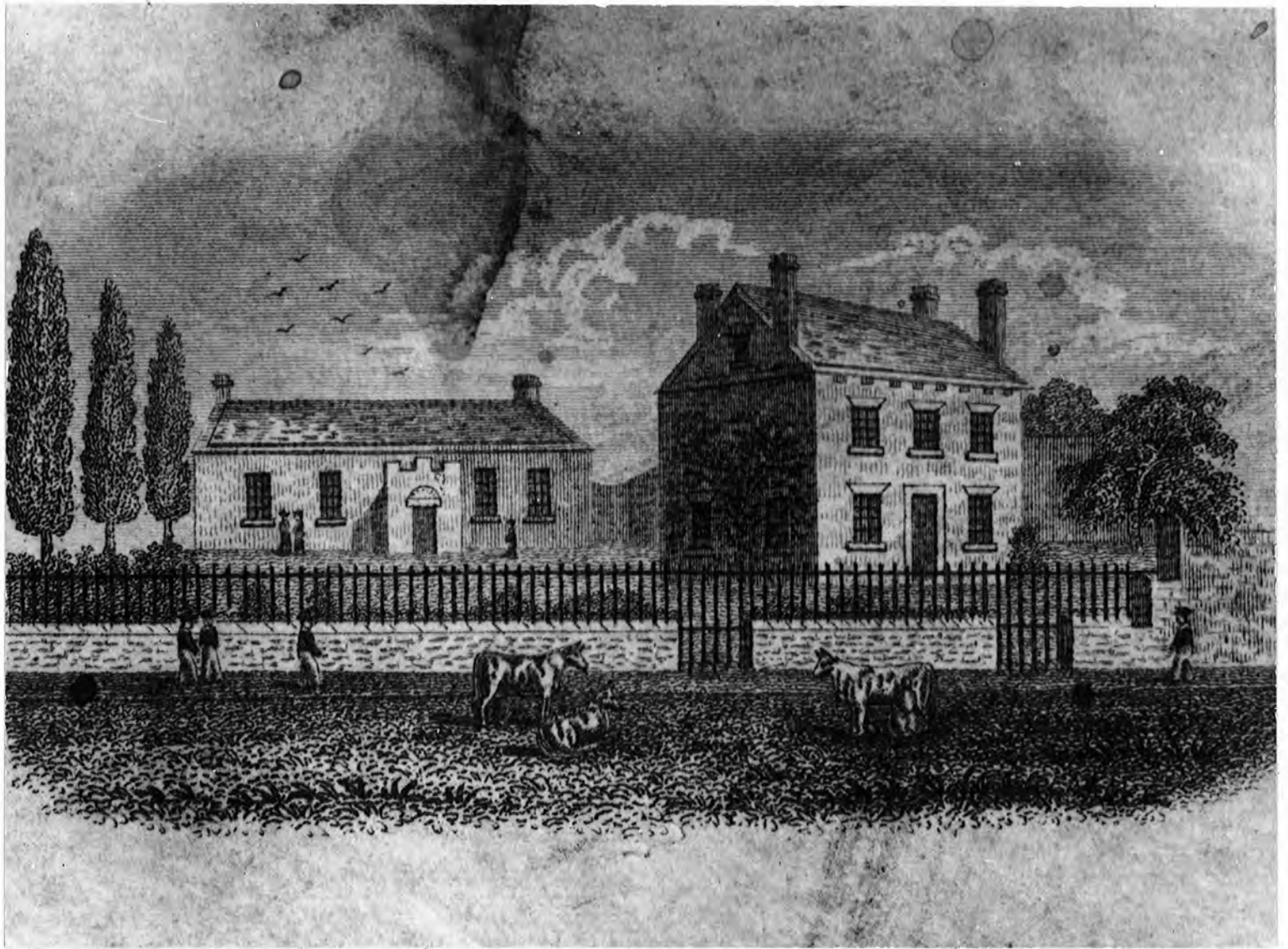

Senior's Academy, Church Fields

(p.t.o.)

Taken from the cover of an exercise book
belonging to Elizabeth Platts, 1849.

K₁



St. Mary's School .

1843

K₂



St. Mary's School.

1866



St. John's School

1847



Britannia Street Chapel,
1850

N



York Street Girls' School ,

1840



Working Class Children in Barnsley.

1870's



Working Class Children in Barnsley .

TABLE XXIII (b) Expenditure

	1872 1873	1873 1874	1874 1875	1875 1876	1876 1877	1877 1878	1878 1879	1879 1880	1880 1881	1881 1882	1882 1883	1883 1884	1884 1885	1885 1886	1886 1887	1887 1888	1888 1889	1889 1890	1890 1891	1891 1892	1892 1893	1893 1894	1894 1895	1895 1896	1896 1897	1897 1898	1898 1899	1899 1900	1900 1901	1901 1902	1902 1903
Salaries of Officers	£70.12.6	£252.4.6	£206.5.0	£139.0.4	£240.7.0	£161.0.0	£243.7.4	£196.0.0	£205.5.0	£194.13.10	£211.2.9	£240.11.6	£286.12.4	£265.7.8	£268.9.4	£335.8.6	£281.10.0	£305.12.0		£232.8.0	£464.12.0	£416.12.0	£415.19.8	£430.15.10	£551.16.0	£266.5.6	£278.2.6		£620.2.0	£620.2.0	
Salaries of Teachers	£67.13.7	£340.16.0	£611.5.10	£1036.14.6	£1176.2.3	£1377.7.1	£1343.14.7																	£4824.6.10	£5670.11.5	£3119.17.1	£3212.10.5				
Books etc.	£62.15.2	£37.15.11	£130.15.8	£124.15.1	£165.8.5	£134.11.1	£215.2.6																	£1386.6.6		£305.17.2	£251.14.2				
Printing	£25.10.11	£74.12.1	£32.10.5	£31.15.9	£29.5.0	£29.0.10	£31.15.8																			£30.0.0)					
Rent and Rates		£43.14.10	£61.4.6	£11.19.6	£15.15.10	£15.12.11	£15.7.8																								
Purchase and repair to furniture etc.	£73.9.5	£115.4.9	£68.2.3	£188.9.7	£81.19.10	£132.6.8	£108.0.1																								
Fuel and Light		£10.9.8	£22.8.0	£32.17.0	£60.17.11	£46.14.11	£30.2.6																								
Purchase of Land	£33.15.3	£320.8.6	£525.0.0			£300.0.0		£2000.6.10	£1742.7.0	£1810.14.0	£1743.16.10	£1741.6.4	£1808.6.10	£2447.10.9	£2113.12.10	£2085.17.2	£2330.10.8	£2487.0.1													
Erection, additions and alterations) to Schools)		£3110.0.0	£2762.11.5	£19315.3	£13.13.3		£1846.15.10		£119.13.5																						
Repair of Buildings		£7.7.8	£14.19.0	£22.13.8	£79.10.10		£191.14.9																								
Fees remitted		£12.17.8	£8.0.6	£28.0.9	£55.6.4	£38.19.1																									
Under Technical Instruction Act ..																															
Industrial Schools										£9.17.9	£21.6.9	£11.4.9	£31.19.3	£29.18.0	£33.6.2	£44.8.2	£53.15.4	£70.9.1													
Blind and Deaf Schools																															
Interest on Loans			£136.16.11	£278.17.10	£307.10.8	£294.15.1	£329.8.10	£470.1.1	£361.3.3	£352.16.3	£344.9.3	£336.2.3	£327.15.3	£319.8.3	£311.1.3	£302.14.3	£244.7.3	£286.0.3													
Repayment of Loans			£81.2.10	£163.5.11	£181.5.11	£188.17.4	£201.5.11	£177.0.5	£238.11.10	£238.11.10	£238.11.10	£238.11.10	£238.11.10	£238.11.10	£238.11.10	£238.11.10	£238.11.10	£238.11.10													
Legal expenses and other expenses) of administration)		£73.10.8	£18.8.0	£6.6.4	£7.18.5	£12.10.0*			£60.15.10	£156.3.1	£124.1.6	£103.8.2	£107.0.7	£75.18.9	£124.9.4	£200.18.10	£148.16.4	£137.18.10													
Expenses of Elections			£129.7.9			£42.2.4)			£80.4.0			£84.3.1		£89.7.9																	
Expenses of Census	£3.16.9																														
Other Expenses	3.1			£8.15.2	£7.18.5	£5.11.11	£21.0.0																								
Total Expenditure	£337.16.8	£4399.2.3	£4808.18.1	£2422.19.10	£2938.10.11	£4581.1.2.	£3030.15.11	£2808.0.4	£2762.16.9	£2683.8.11	£2755.7.11	£2800.6.3	£3396.15.3	£3178.17.10	£3247.18.9	£337.11.5	£3361.13.1														
Balance in hand (Sept.)		£461.15.7				£953.8.1	£181.4.0																								
Liabilities	£409.15.6	£8164.0.0	£8419.8.11				£10548.2.1																								
(a) On Loans				£8635.5.4			£10371.1.8	£10132.9.10	£9893.18.0	£9655.6.2	£9416.14.4	£9178.2.6	£8739.10.8	£8700.18.10	£8462.7.0	£822.15.2	£7985.3.4														
(b) Other Liabilities				£1013.1.9	£9449.8.0		£304.11.3	£304.15.6	£214.10.3	£368.17.9	£384.8.10		£696.10.5	£501.9.9	£288.0.10	£262.3.8	£415.10.5														
						* Disallowed																									

*Not met by Loan

*£100 compensation for accident at Agnes Road School.

Liabilities handed over to L.E.A. 1903.*

TABLE XXIII

(a) Income

	1872 1873	1873 1874	1874 1875	1875 1876	1876 1877	1877 1878	1878 1879	1879 1880	1880 1881	1881 1882	1882 1883	1883 1884	1884 1885	1885 1886	1886 1887	1887 1888	1888 1889	1889 1890	1890 1891	1891 1892	1892 1893	1893 1894	1894 1895	1895 1896	1896 1897	1897 1898	1898 1899	1899 1900	1900 1901	1901 1902	1902 1903		
Grants from Committee of Council		£32.1.3	£151.8.0	£265.9.0	£566.2.0	£657.3.5	£718.1.0	£767.14.0	£815.10.4	£790.8.7	£838.18.5	£888.3.10	£887.2.9	£941.9.9.	£1011.5.0	£952.4.8.	£1010.14.7	£1066.9.11		£1370.11.0	£2382.3.9	£3195.17.10	£3581.3.5		£1541.0.0		£5016.0.0	£1169.16.6		£5447.0.0	£5244.0.0		
Amounts paid from Rates ...		£700	£780	£1015	£500	£2500	£1000	£1000	£1250	£1300	£900	£1100	£1600	£1150	£1600	£1500	£1500	£1500		£2000	£5000	£4800	£3200	£5200	£5200	£5200	£6000		£12500	£7000	£700		
Rateable Value ...		d. 2.5	d. 2.68	d. 3.5	d. 1.9	d. 7.08	d. 2.85	d. 2.7	d. 3.4	d. 3.5	d. 2.4	d. 2.9	d. 4	d. 2.75	d. 4.3	d. 3.9	d. 4	d. 4	d.	d. 5.5	d. 12.5	d. 12.0	d. 7.5	d. 10½	d. 10½	d. 11½	d.	d.	d.	d.	d.		
School Fees ...	£16.2.0	£153.17.6	£258.9.0	£518.6.3	£621.13.0	£690.9.7	£741.18.7	£781.3.7	£738.8.11	£753.19.6	£784.19.6	£757.15.6	£738.15.6	£788.1.8	£802.11.10	£779.11.10	£855.13.3	£856.18.8		£1020.18.8	£34.0.1	£78.0.11	£64.9.4				£704.16.6	£350	£406.4.0	£203.2.0			
Necessitous Boards grant																																	
Books sold to scholars ...	£2.12.0	£10.13.4	£7.12.8	£19.4.0	£30.1.4	£43.9.4	£34.13.11																		£15								
Fees - Evening Classes																																	
Loans raised ...		£4057	£2810	£1297	£900	£1000	£13100														£2522	£960	£960	£2000									
W.R. Tech. Instr. A/c. ...																						£75.1.11											
Grants from Science & Art Dept.				£5.7.0	£14.0	£14.8.6	£13.13.6				£800																						
Grants in aid of Industrial Schools																																	
Income from other sources ...			£3.1.0	5.3	3.4.9																												
Agricultural rates Act *																																	
Total Receipts ...		£4953.12.4	£4010.10.8	£3120.11.6	£260.15.1	£4905.10.10	£3808.7.0	£2548.17.7	£2803.19.3	£2853.2.1	£2523.17.11	£2745.19.4	£3228.0.3	£2896.12.5	£3413.16.10	£3293.12.0	£3395.16.10	£3424.18.7		£6913.9.8	£8396.3.10	£9114.10.8	£8962.6.3	£9753.14.10	£10143.0.0								
Balance overdrawn ...			£336.11.9	£1220.17.0	£103.1.9																												

* Grants paid in respect of agricultural subjects: Figures in ^{black} type are taken from the reports of the Committee of Council on Education.

After 1895 the form of the Minutes changed so that figures for separate School Boards were not published.

Figures in ^{red} type are incomplete. They are taken from press reports and are, therefore, inconsistent and possibly not always accurate.