

Durham E-Theses

The synaptology of the L₄ neuron in the first visual ganglion of the fly, Musca Domestica

P. L. Debbage

How to cite:

Debbage, P. L. (1975) The synaptology of the L₄ neuron in the first visual ganglion of the fly, Musca Domestica. Masters thesis, Durham University.

Use policy

The full-text may be used and/or reproduced, and given to third parties in any format or medium, without prior permission or charge, for personal research or study, educational, or not-for-profit purposes provided that:

- a full bibliographic reference is made to the original source
- a <https://etheses.durham.ac.uk/id/eprint/9225/> is made to the metadata record in Durham E-Theses
- the full-text is not changed in any way

The full-text must not be sold in any format or medium without the formal permission of the copyright holders.

Please consult the [full Durham E-Theses policy](#) for further details.

02936

91a

On each print
in this book,
the scale is
 $1\mu = 1.4\text{ cms.}$

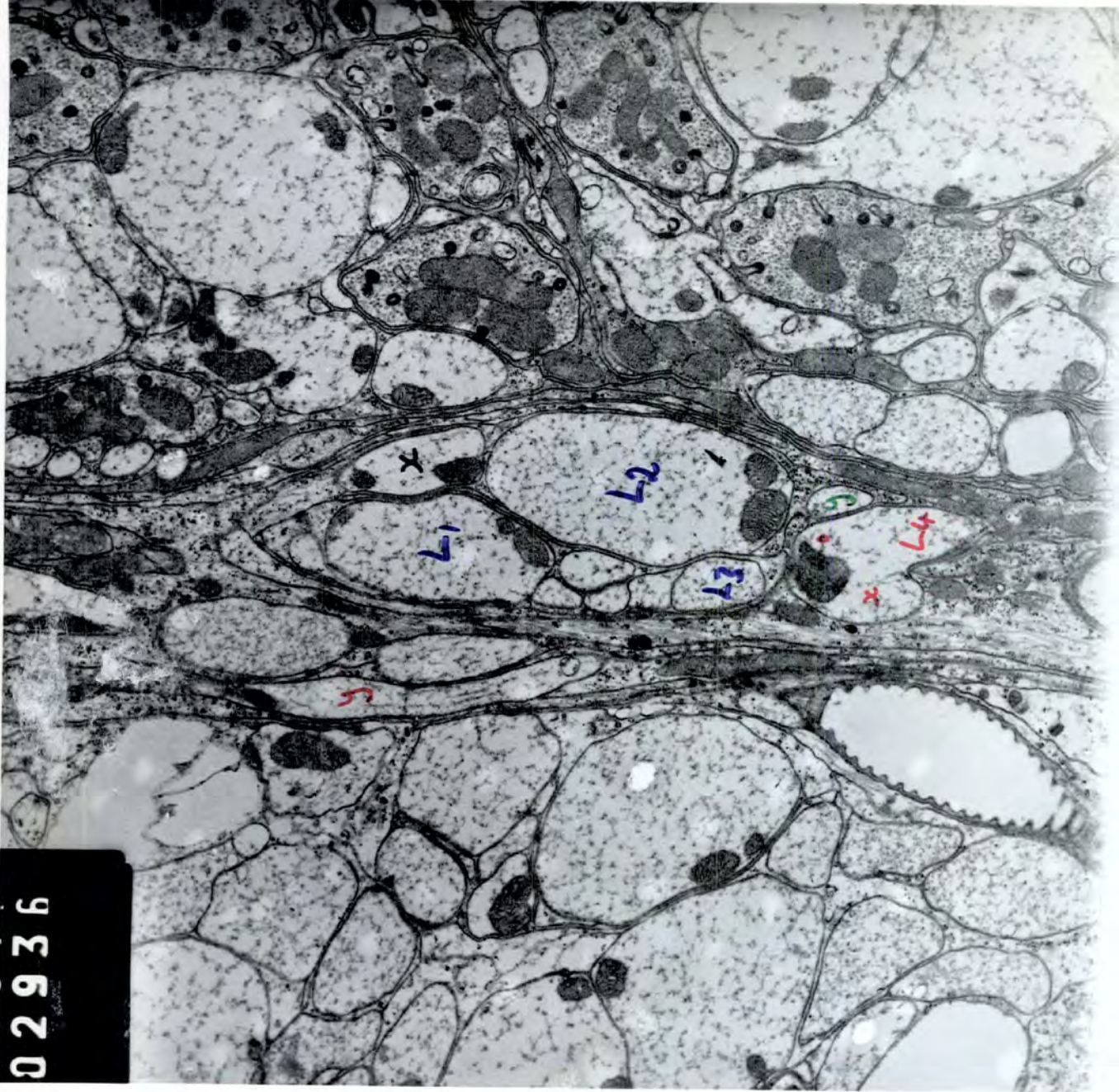

02935

90a

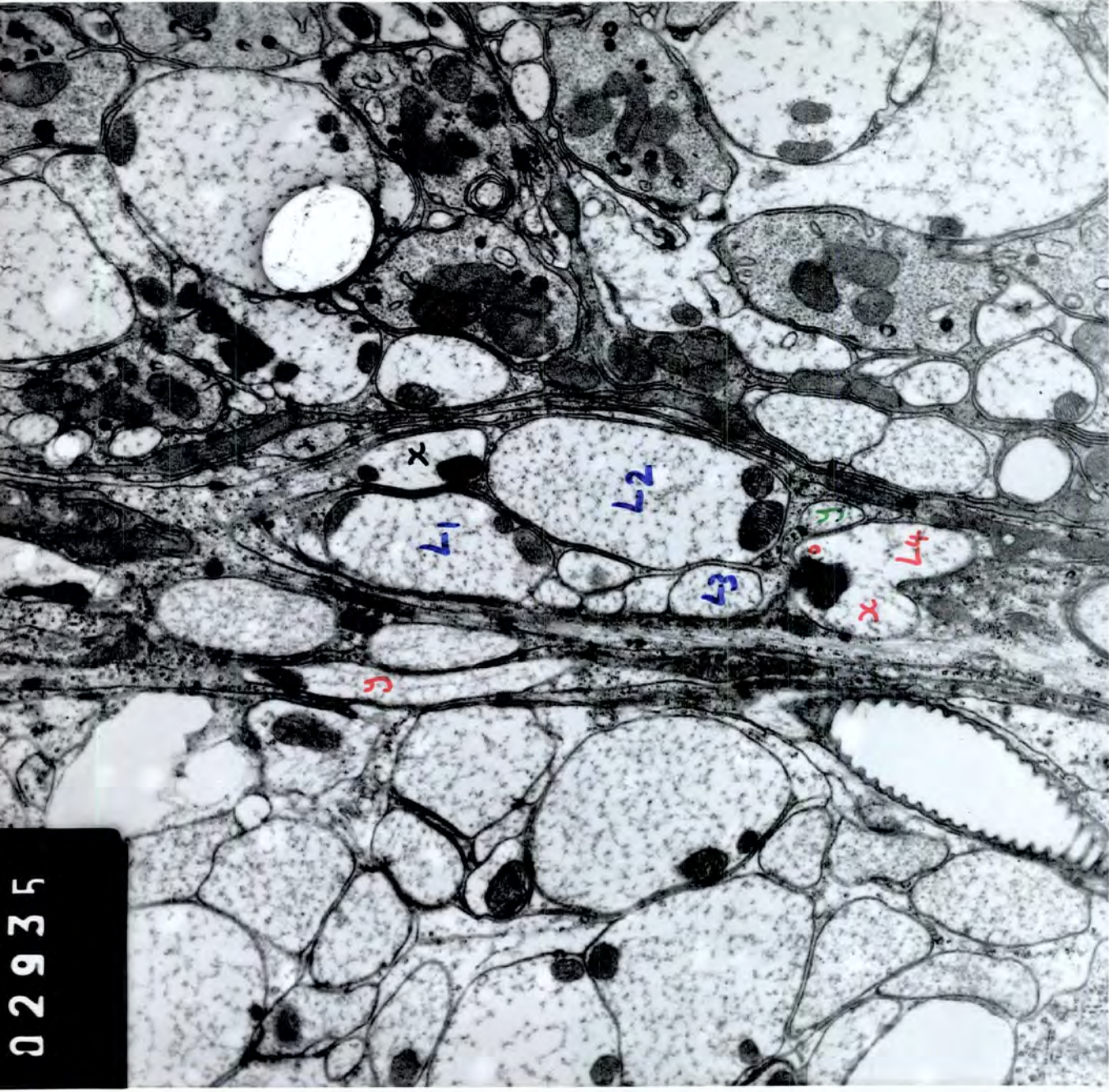

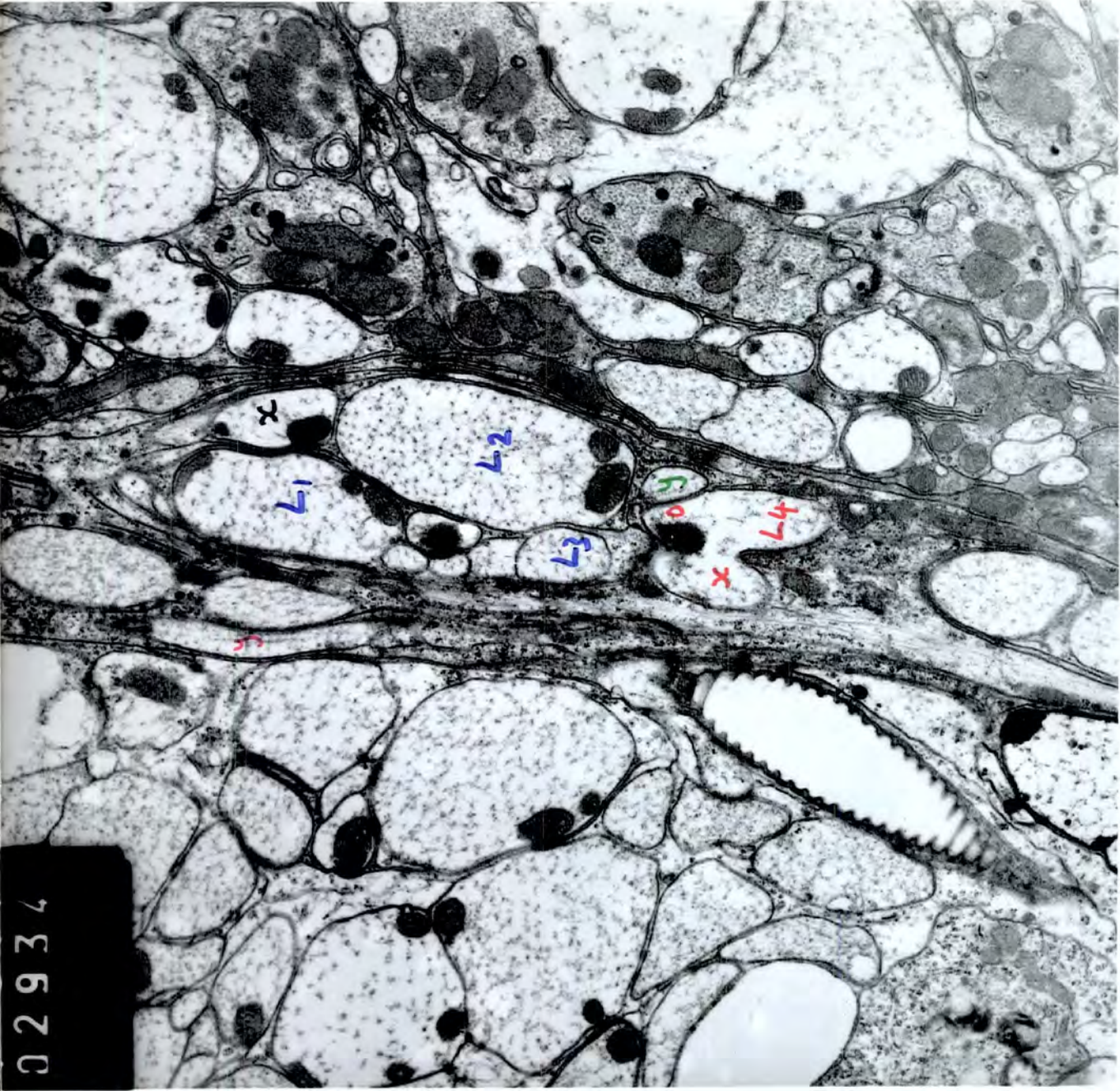

02934

89a

02933

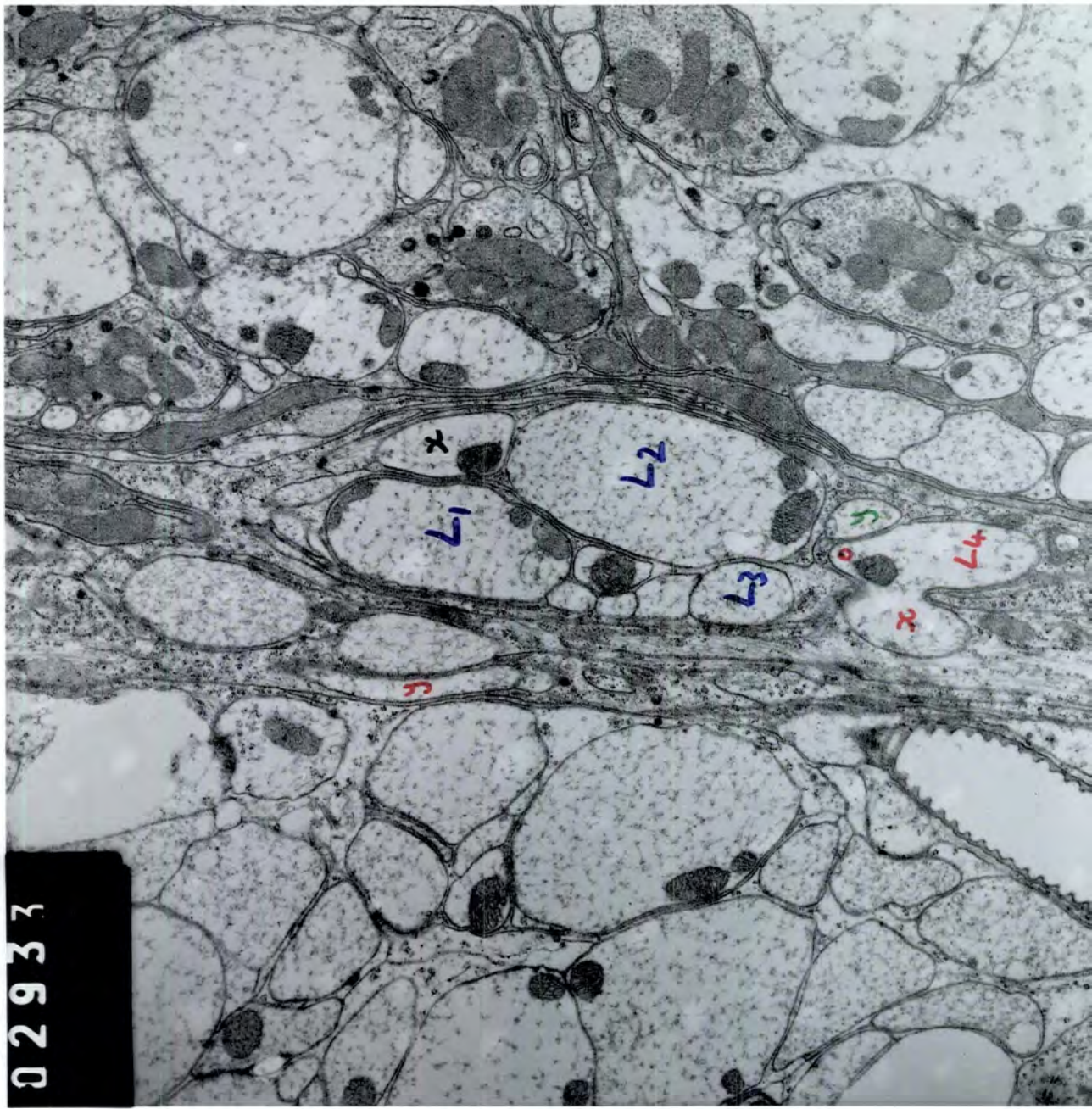

87a

02937

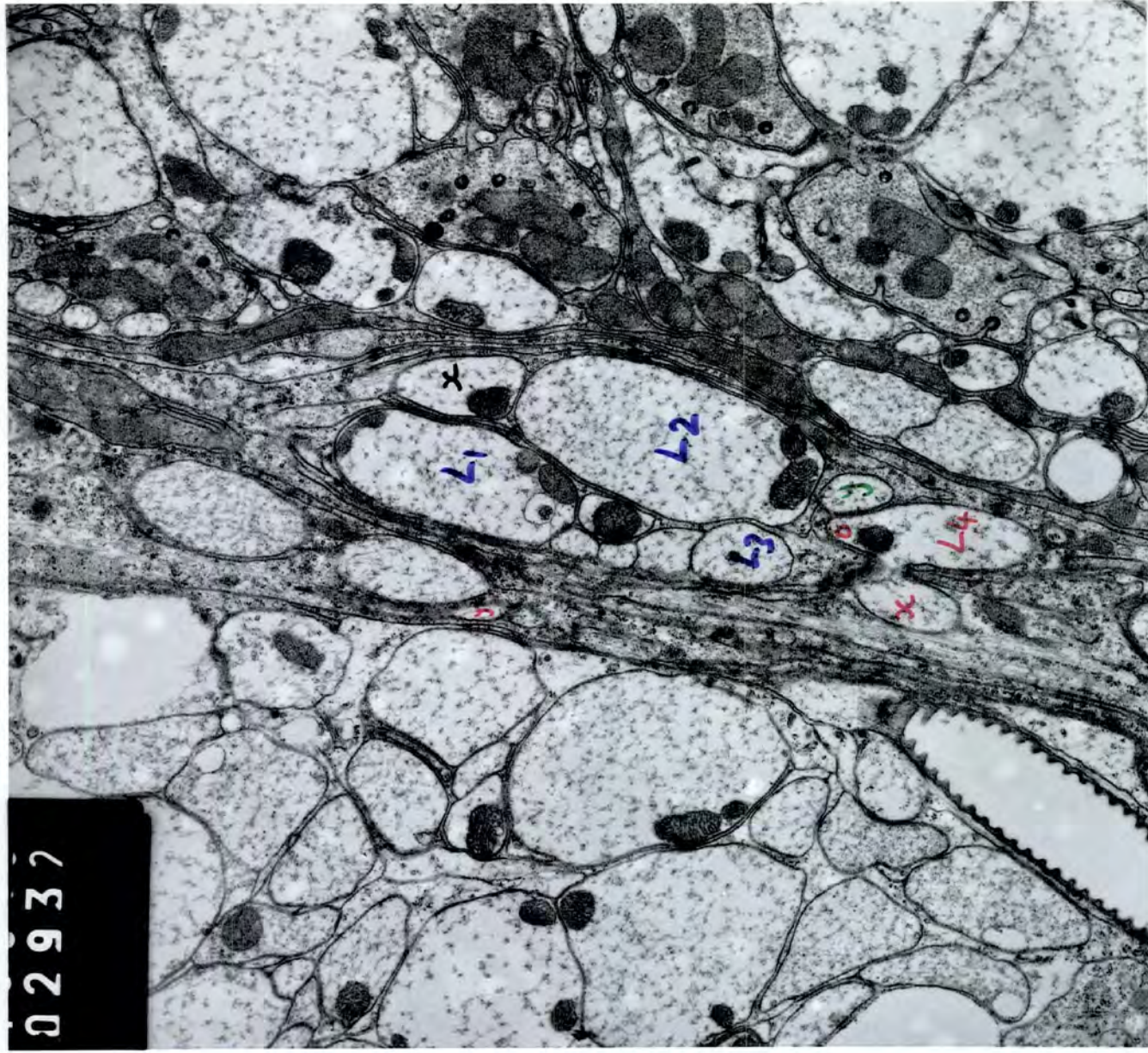

86a

02931

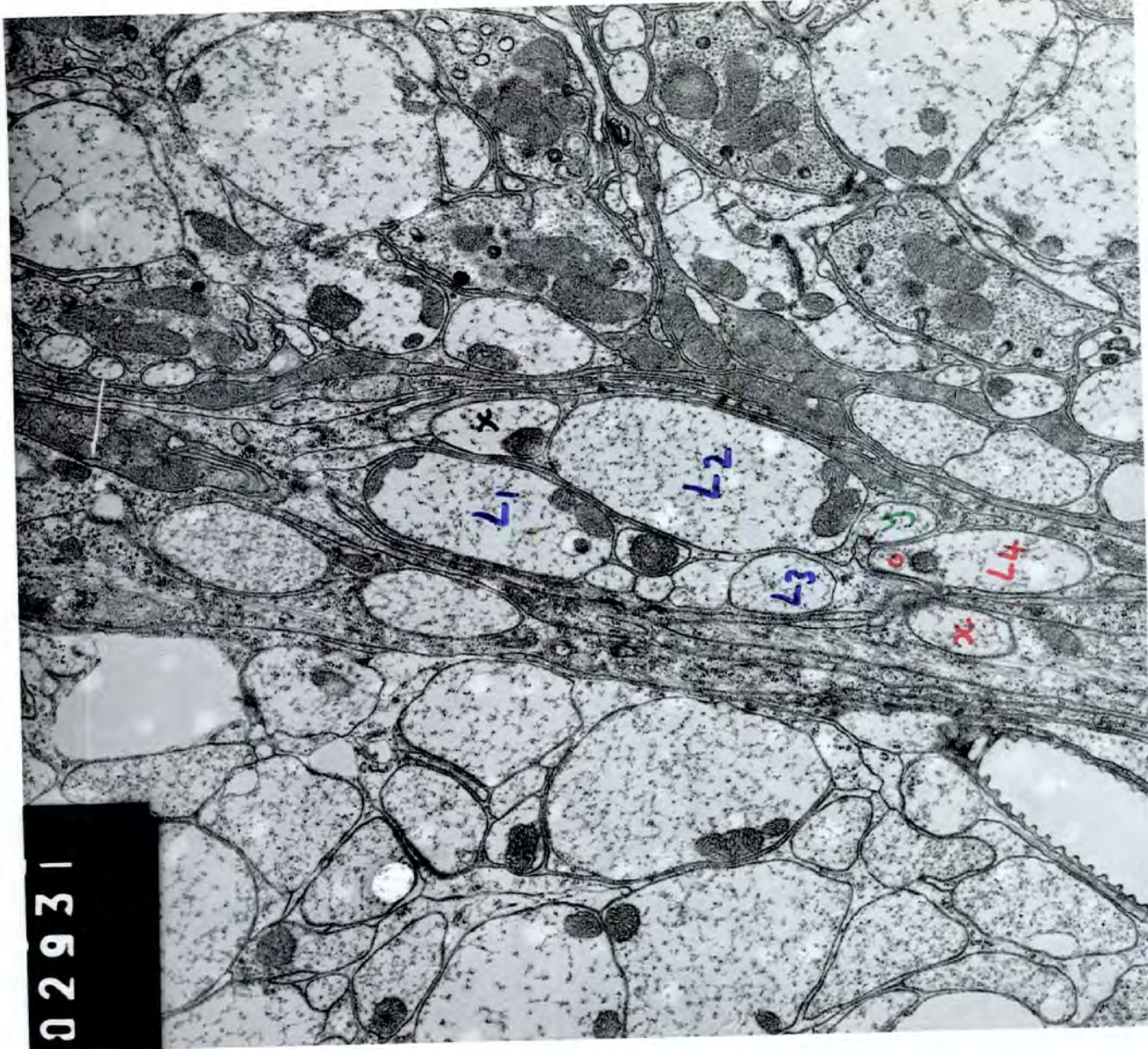

85a

02930

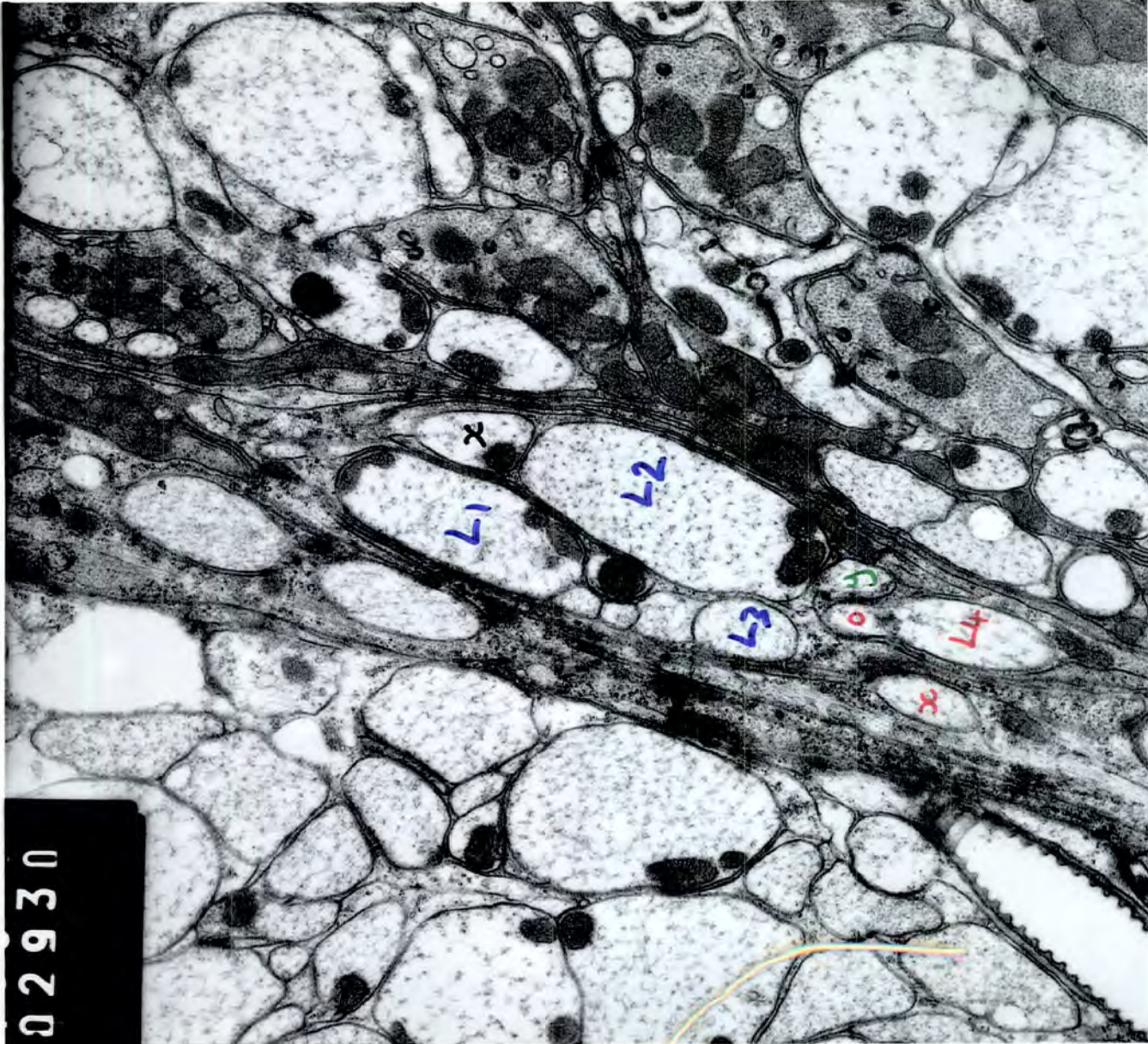

84a

02929

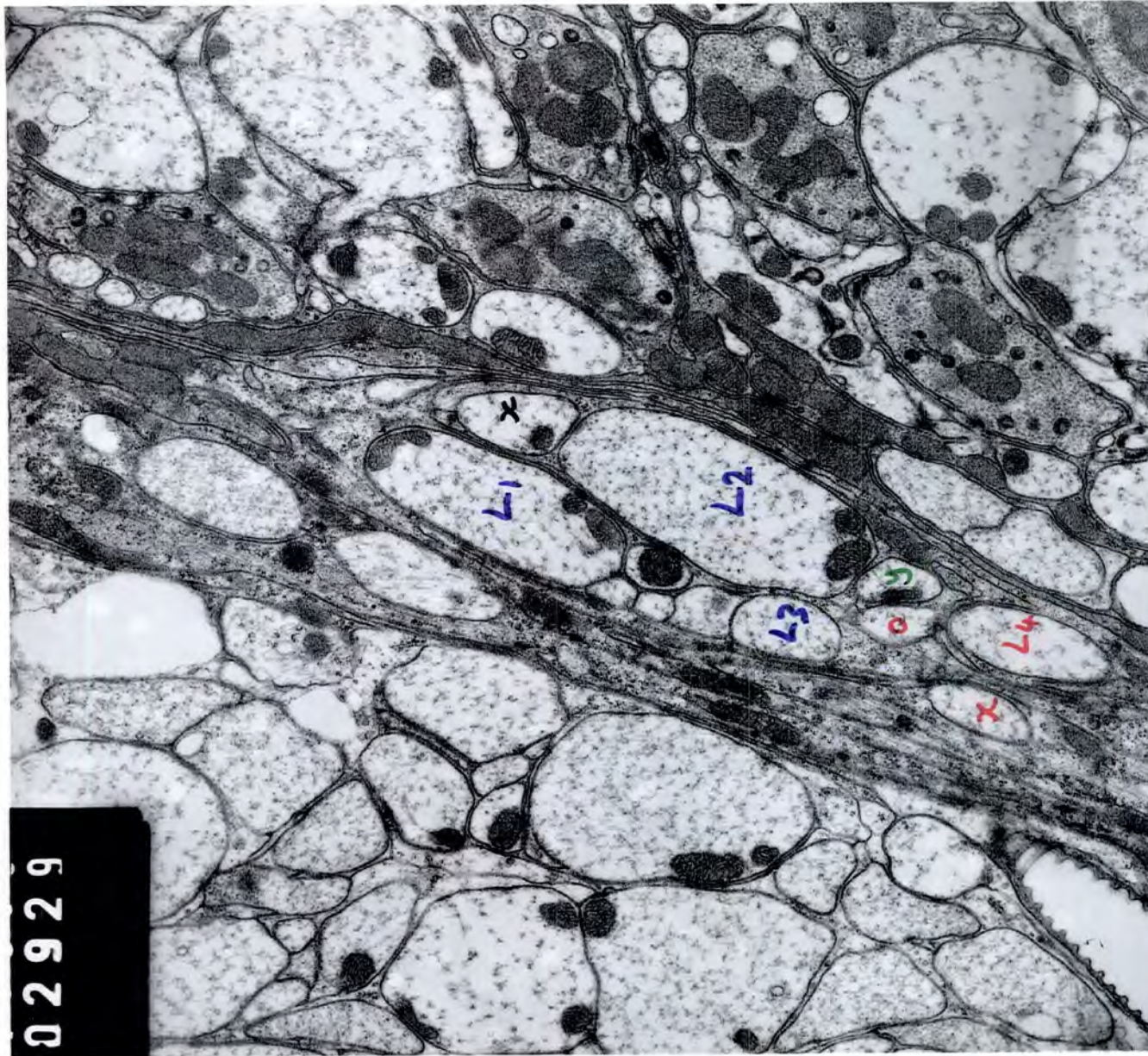

83a

02928

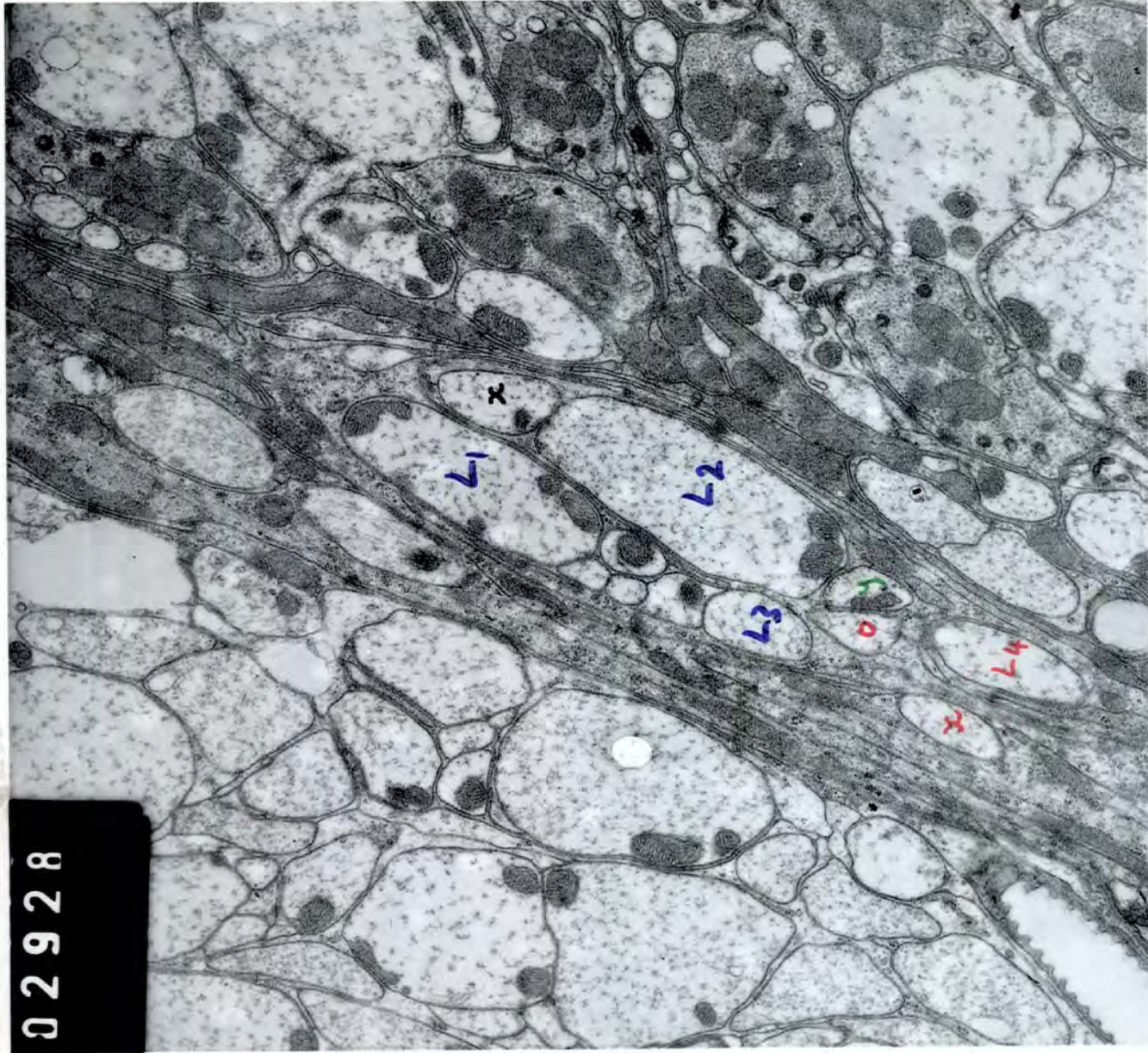

82a

02927

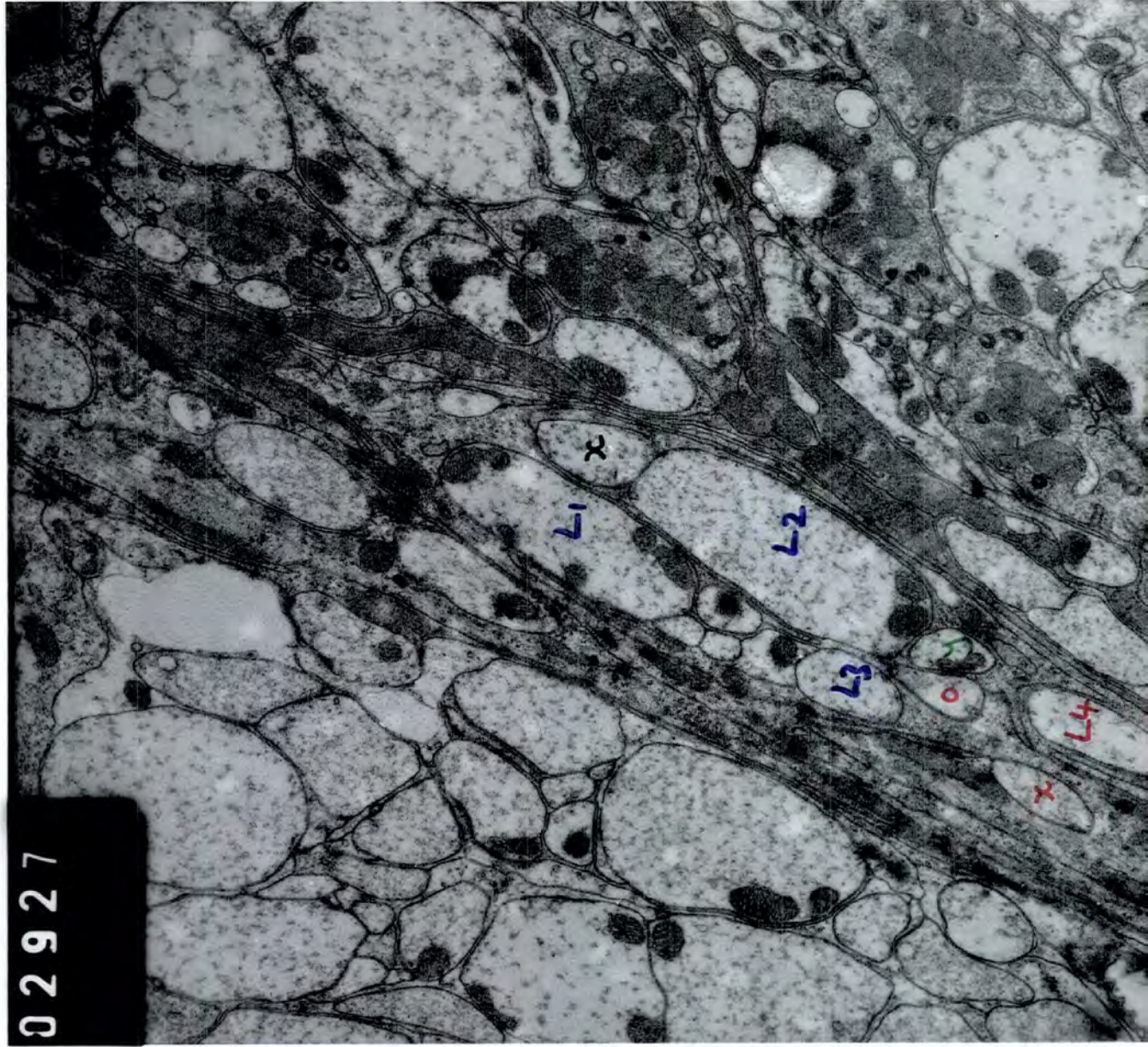

8/a

02781

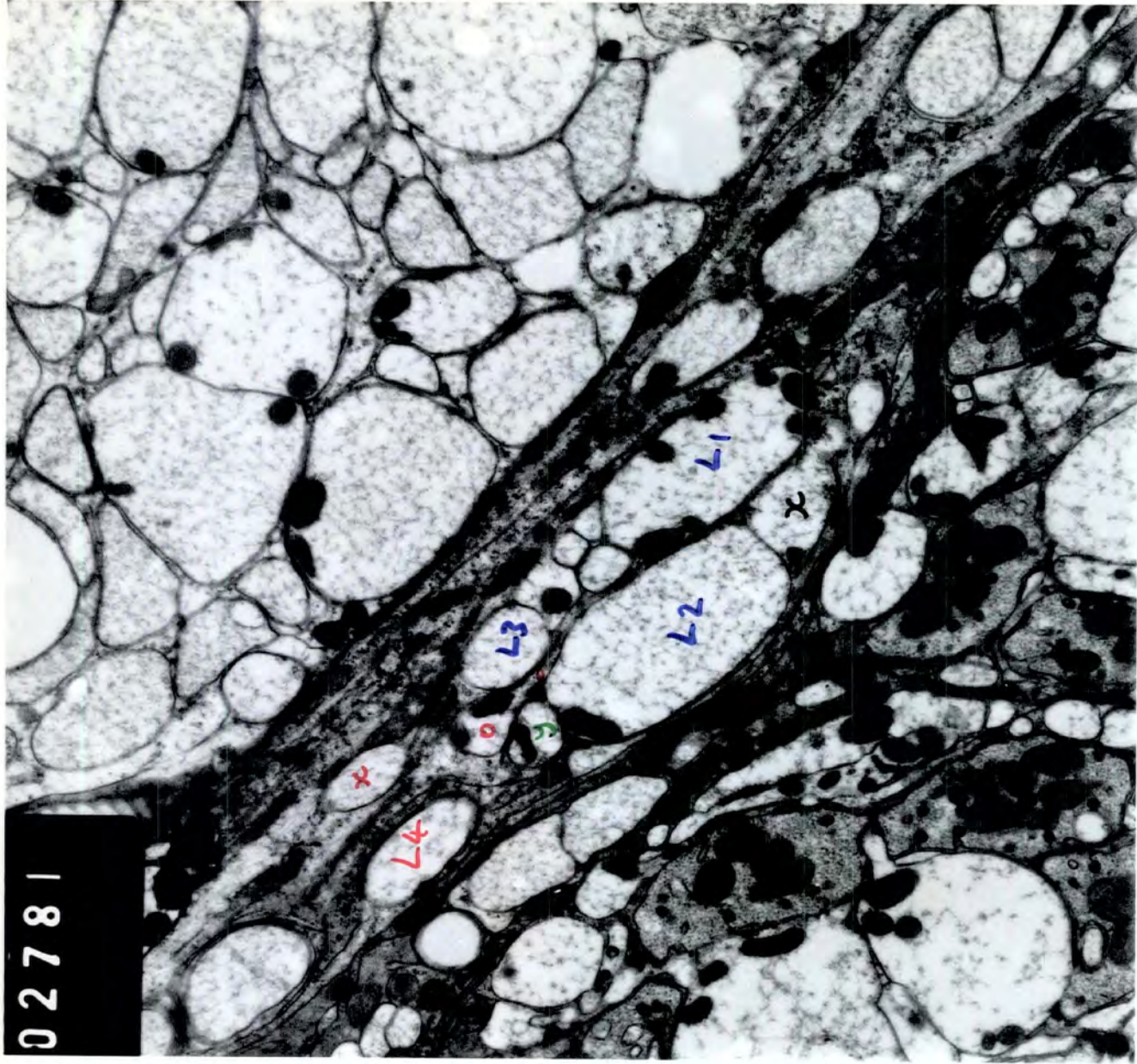

80a

02779

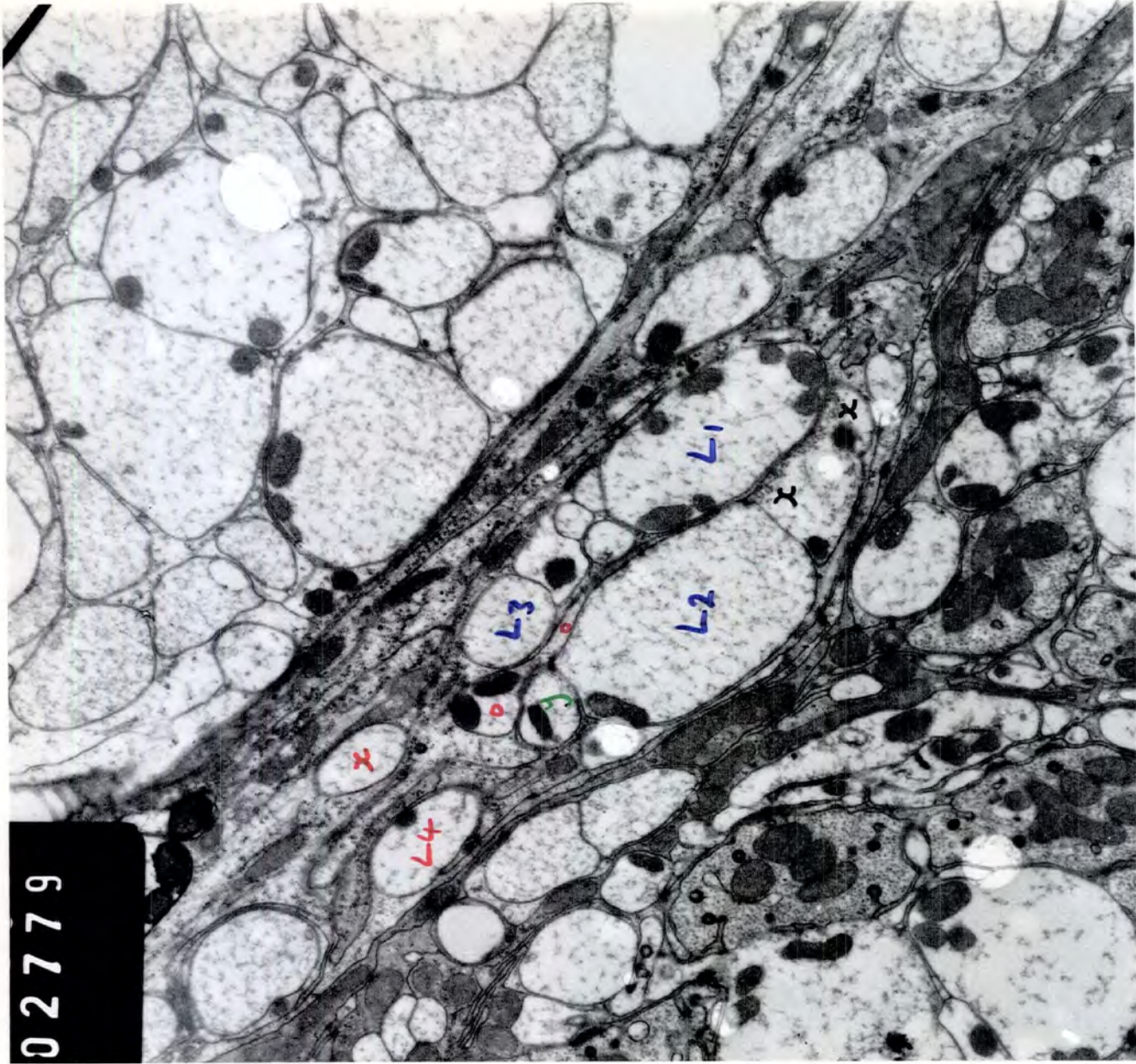

79a

02777

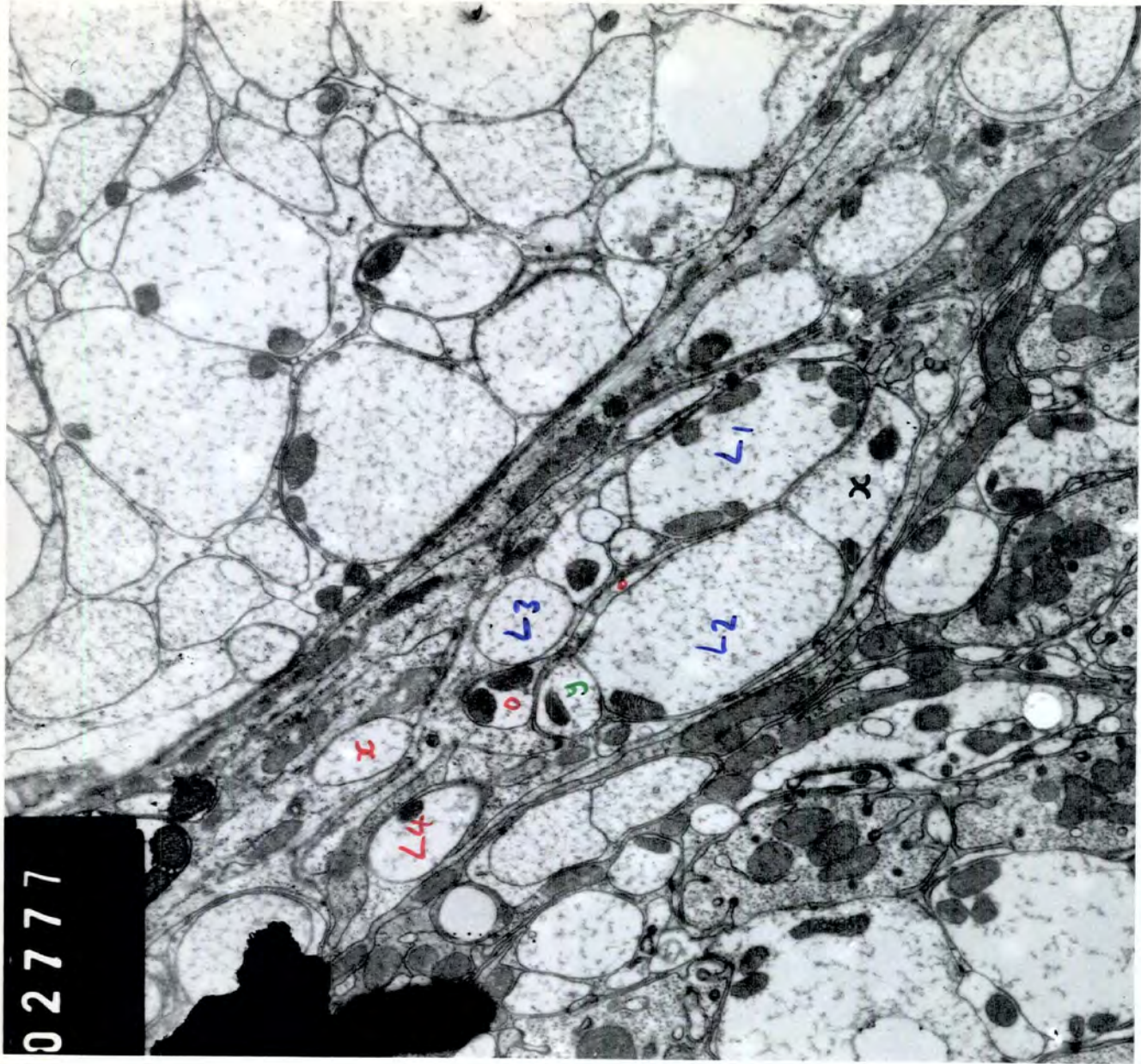

78a

02775

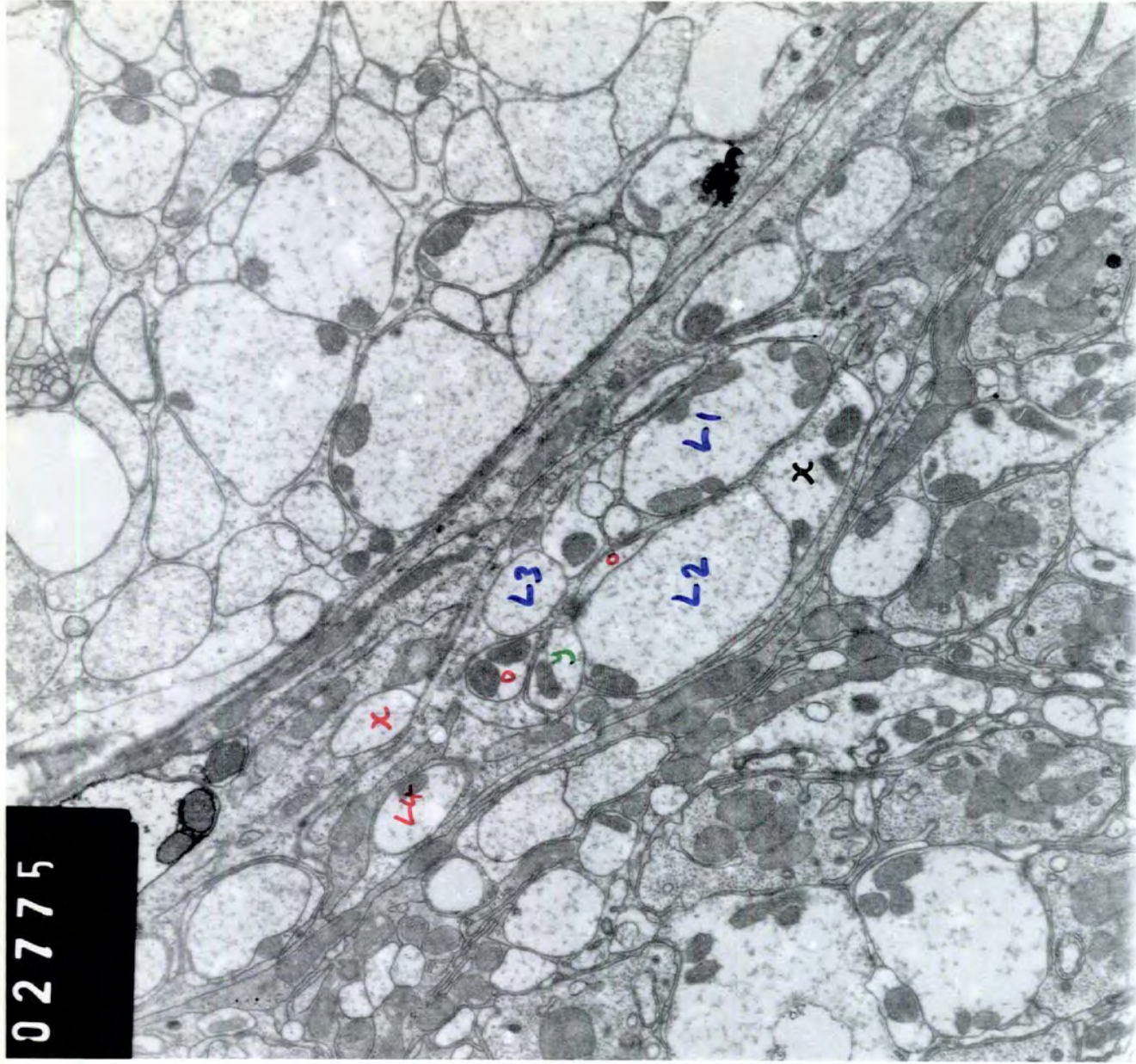

77a

02773

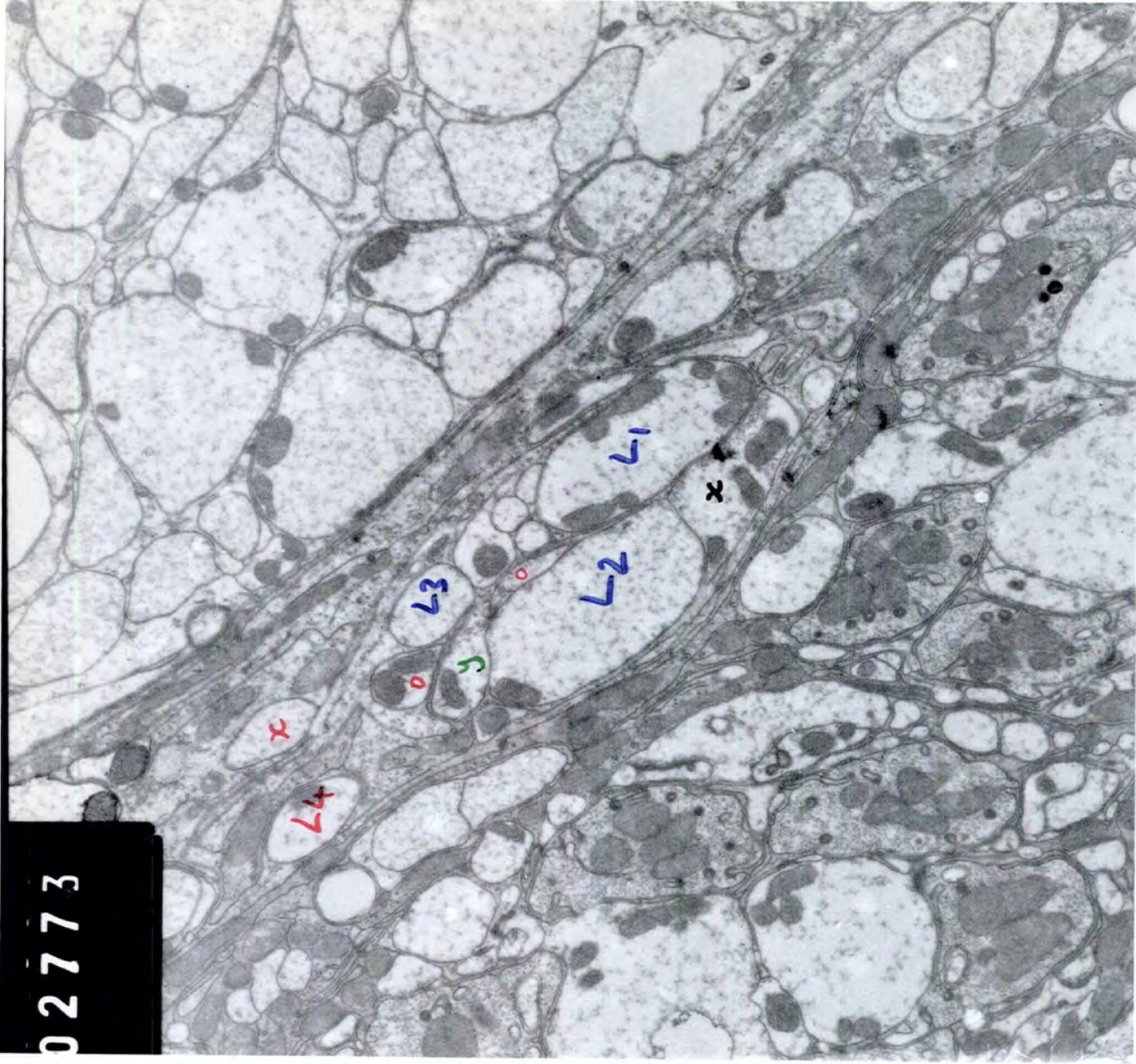

76a

02771

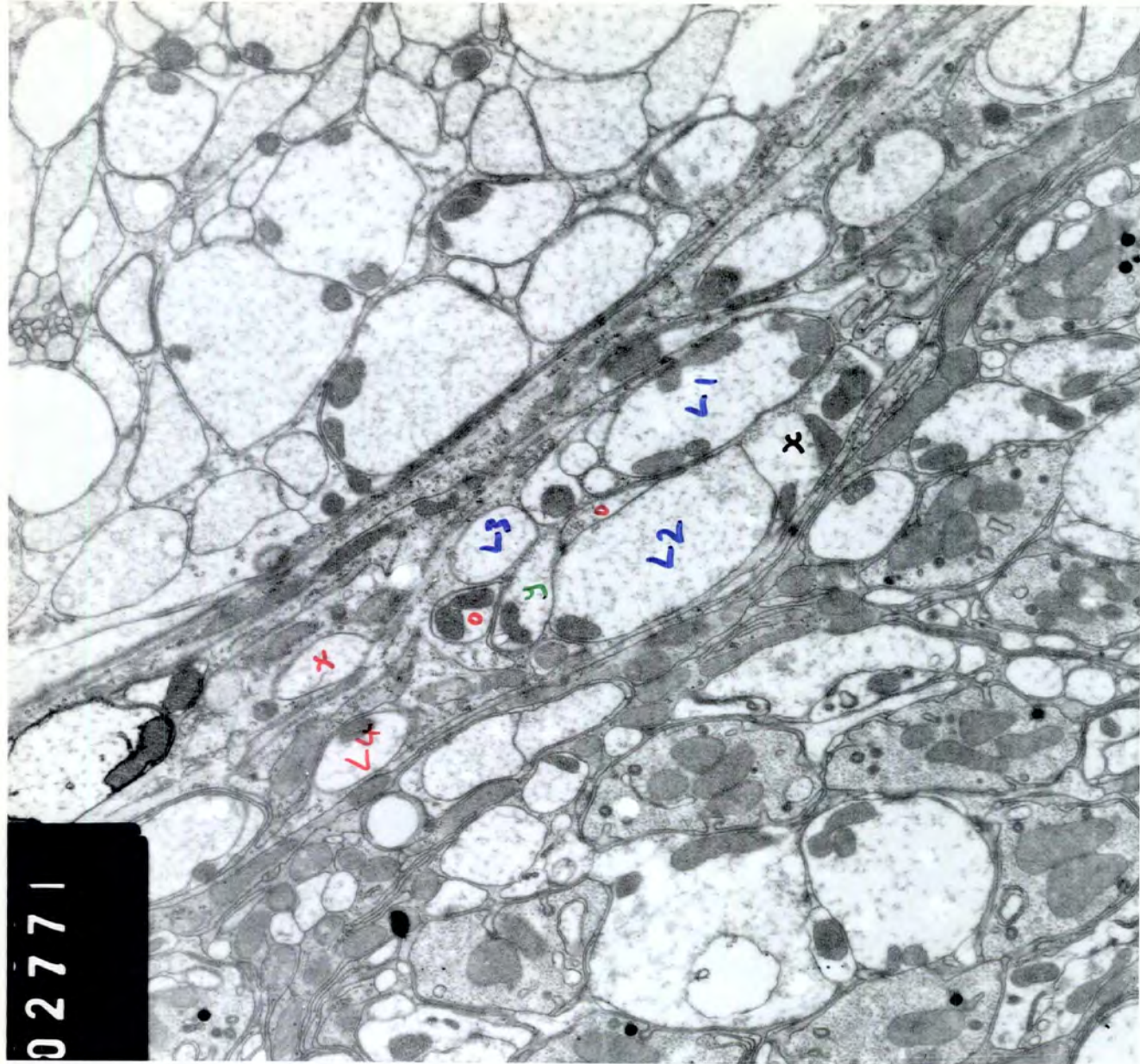

02769

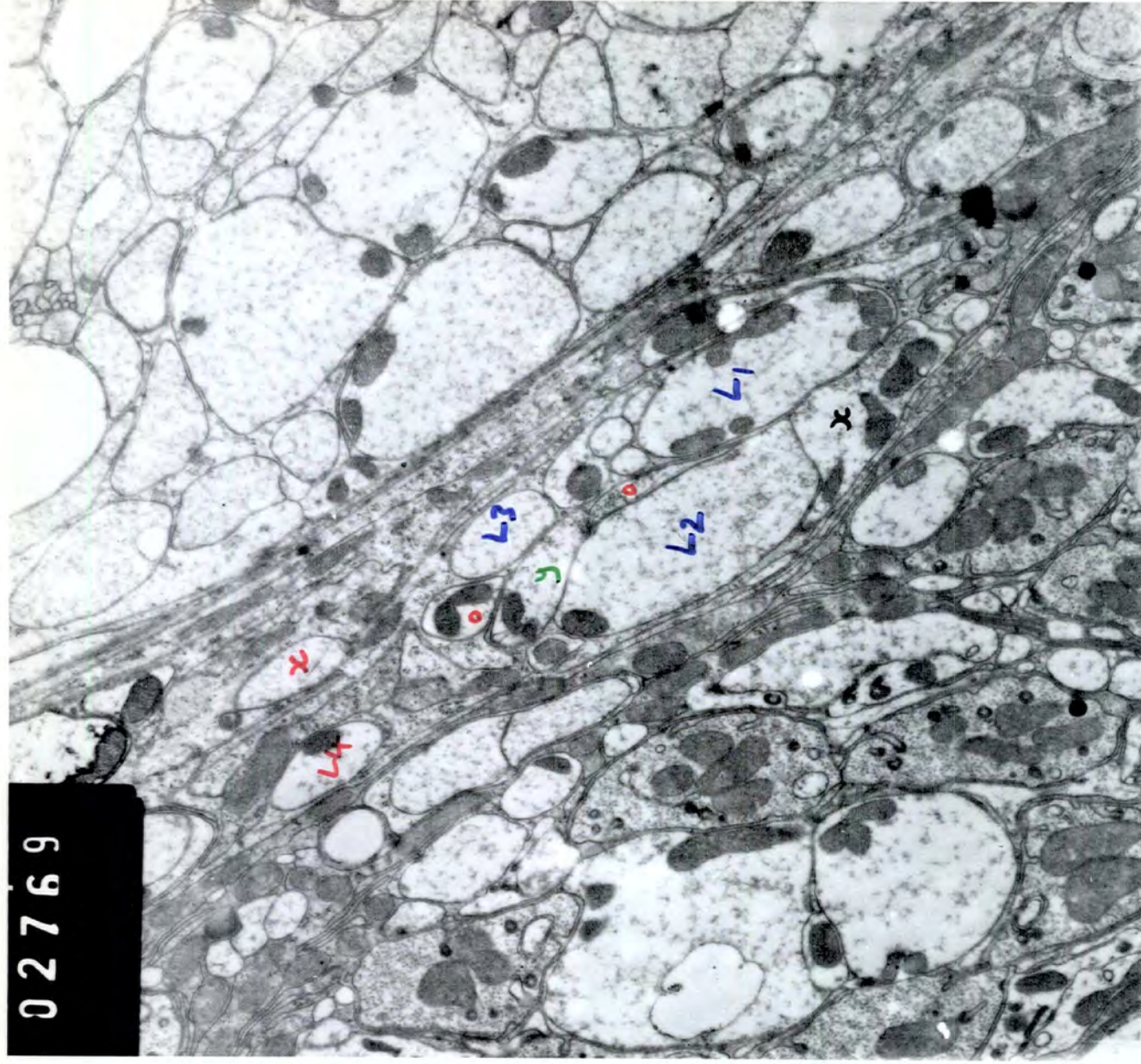

75a

cut trace of R2.

74a

02765

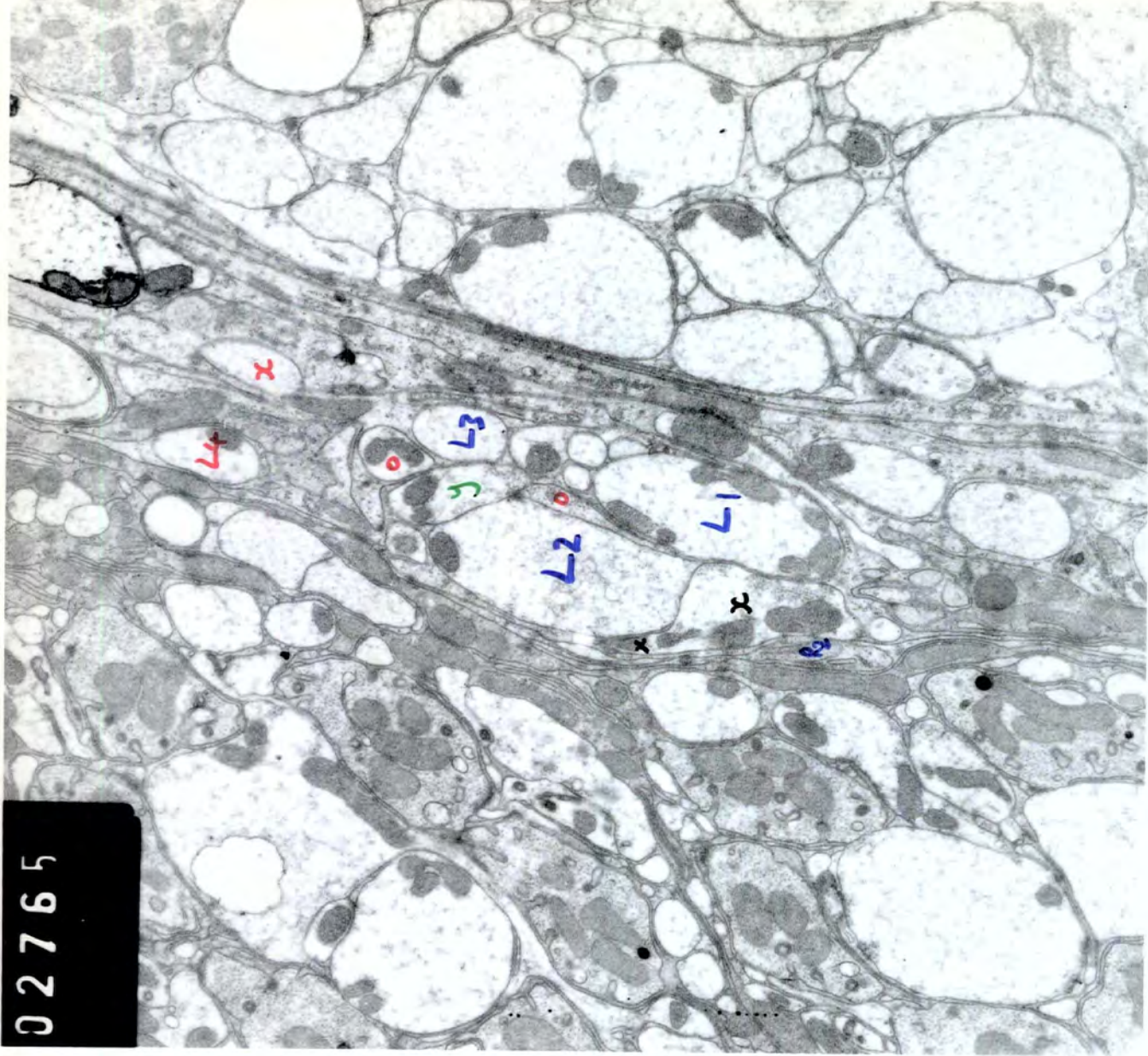

73a

02763

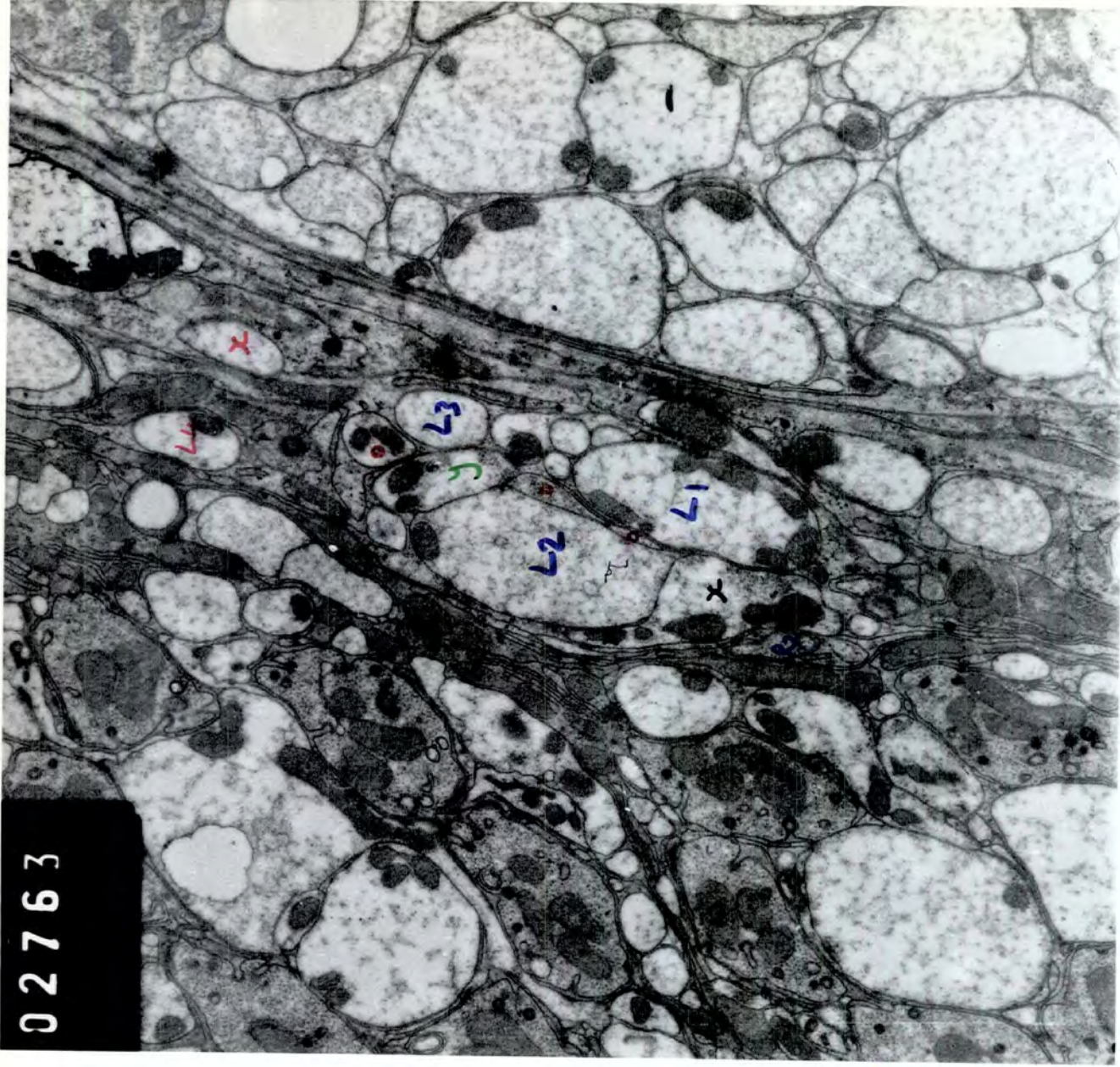

72a
ant trace of R3.

02761

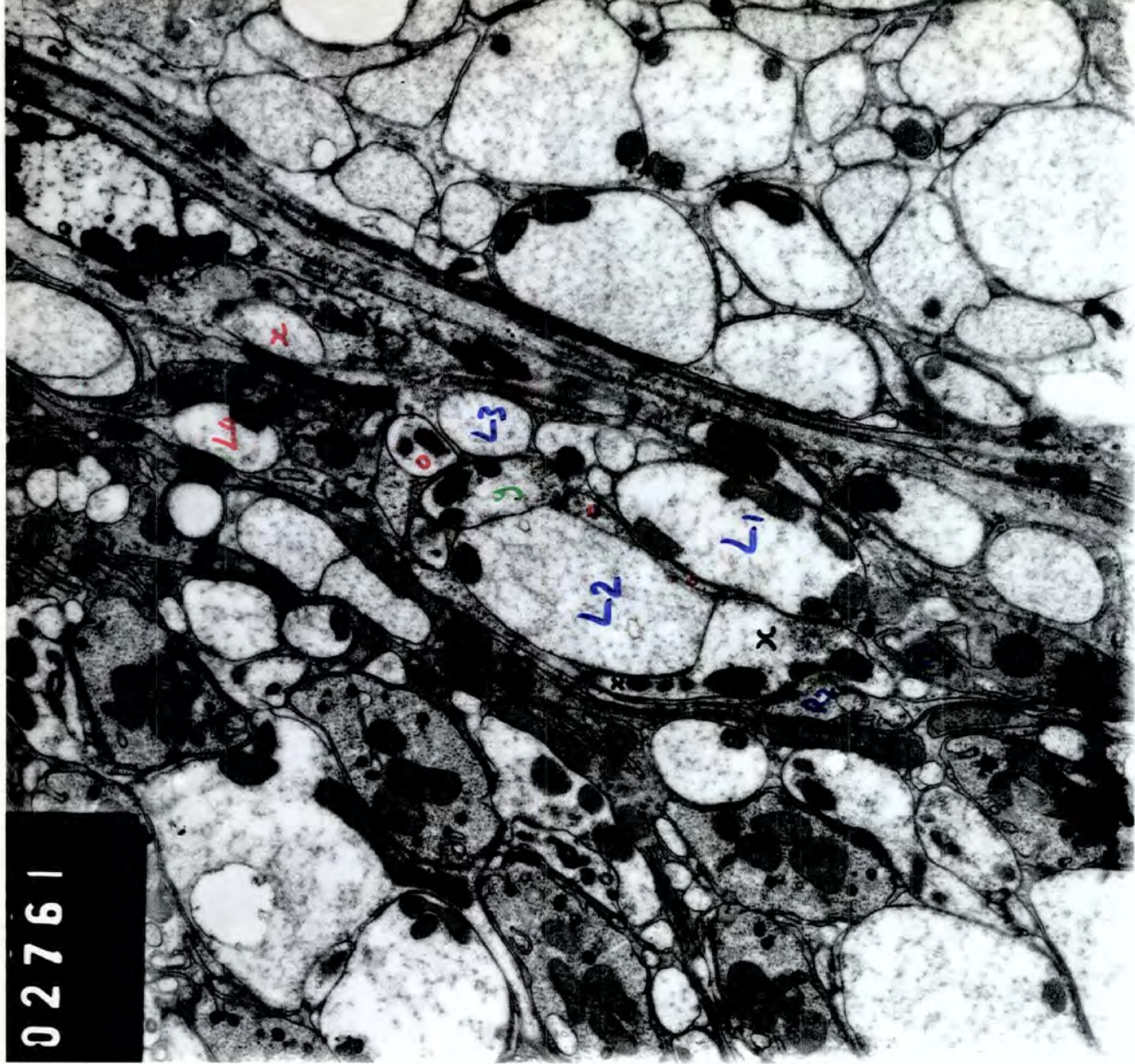

02759

71a
Last trace of R4.

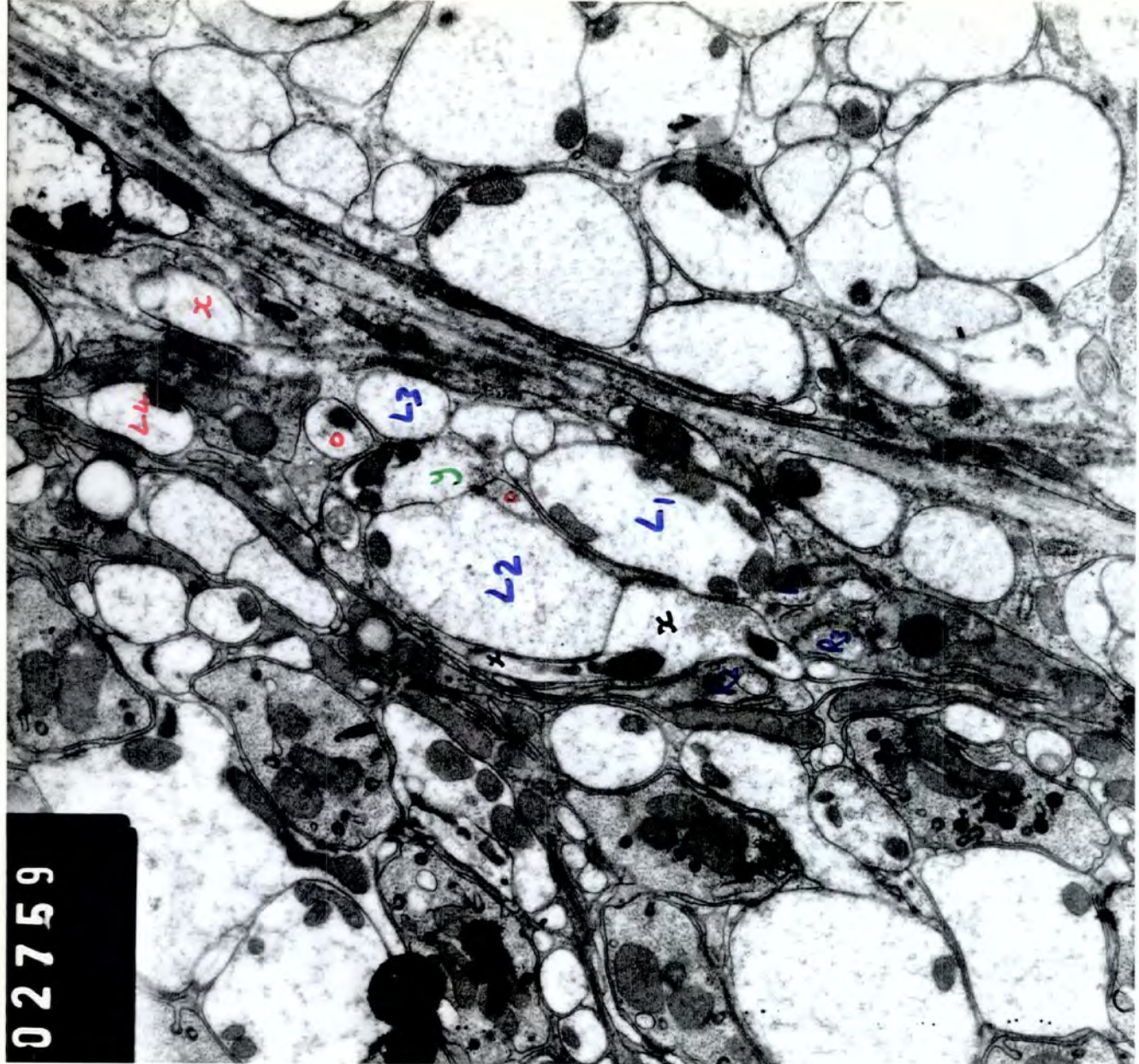

70a

02757

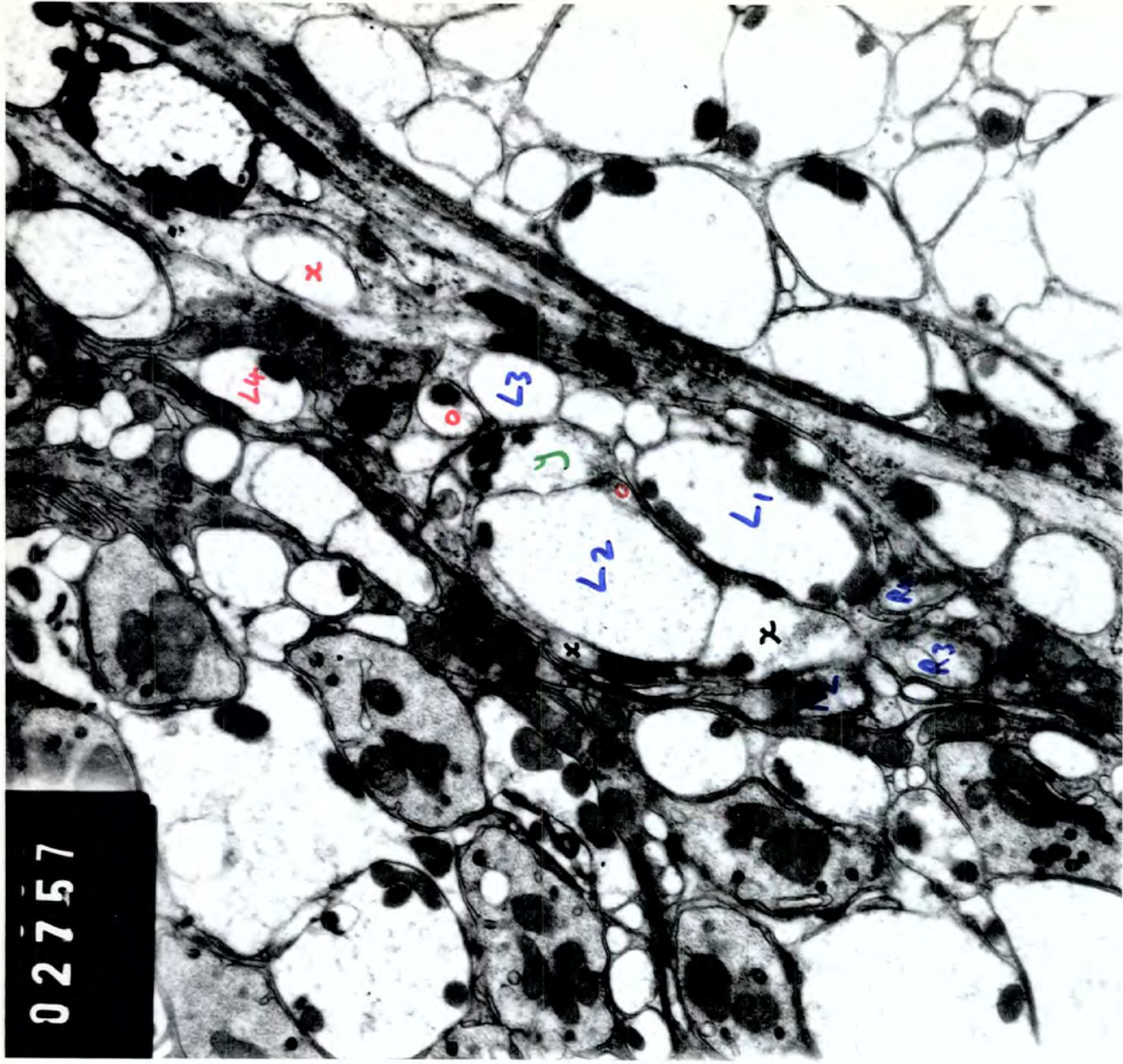

69a

02755

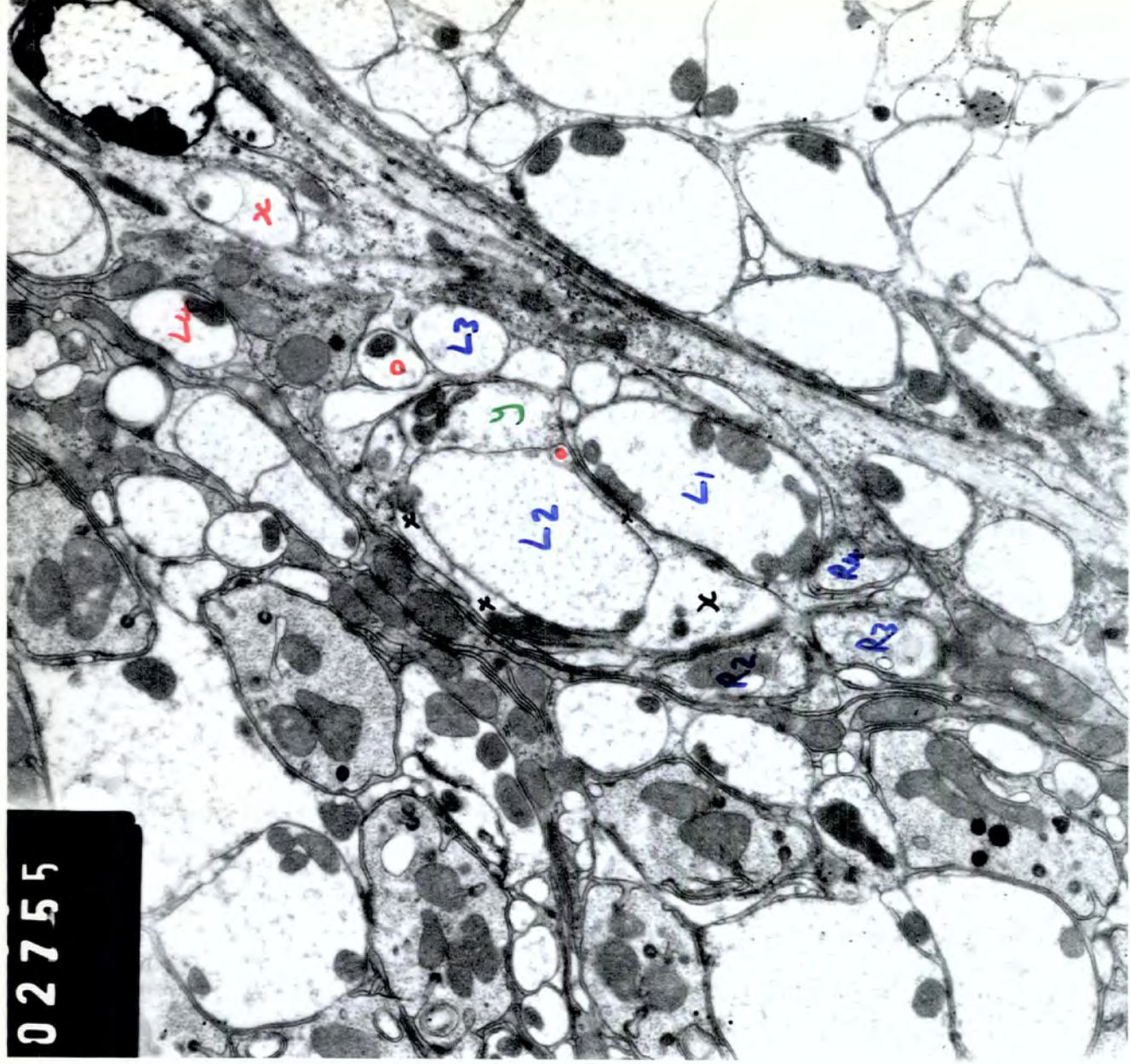

68a

02737

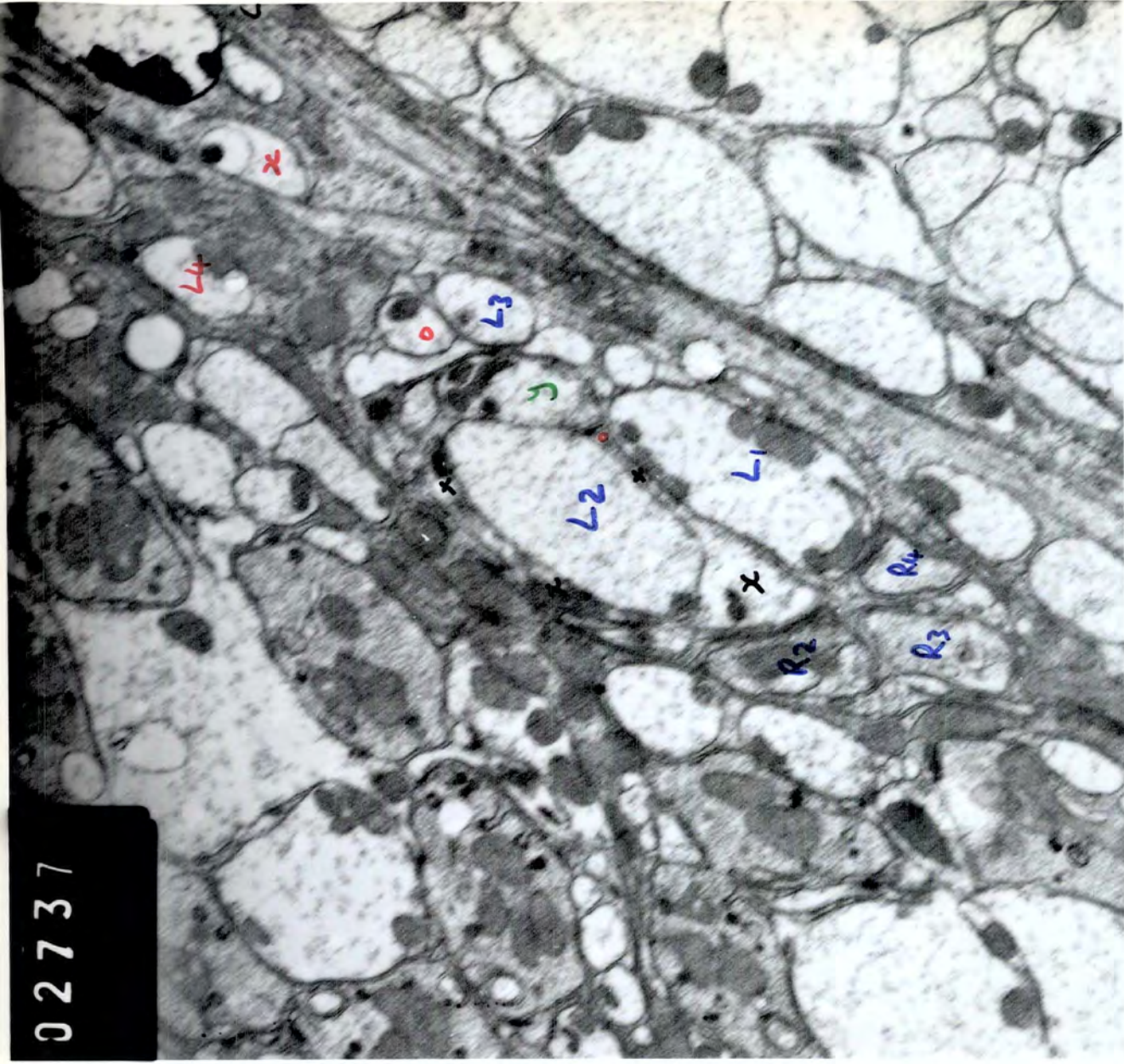

67a

02739

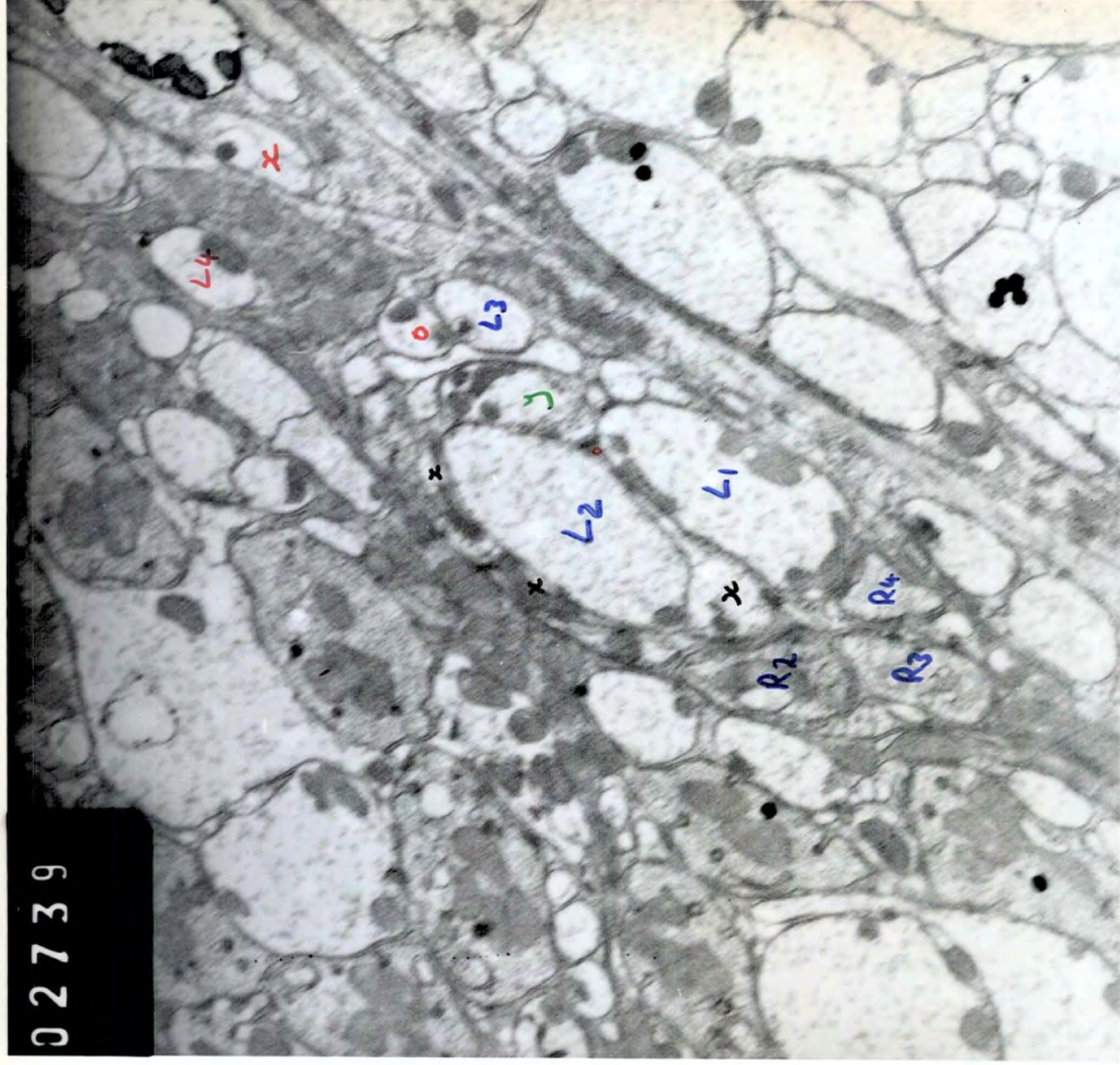

02753

67a

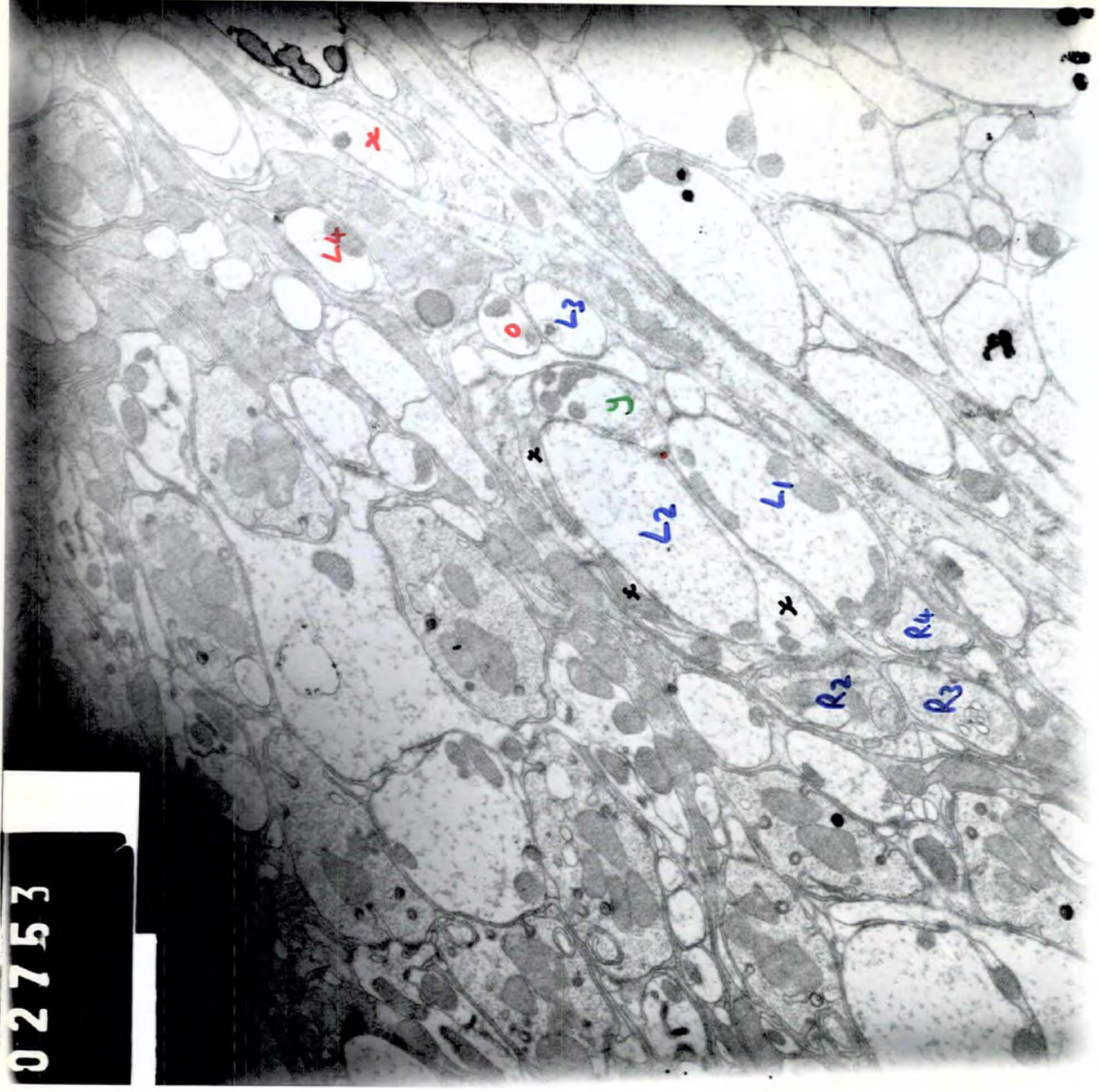

66a.

02741

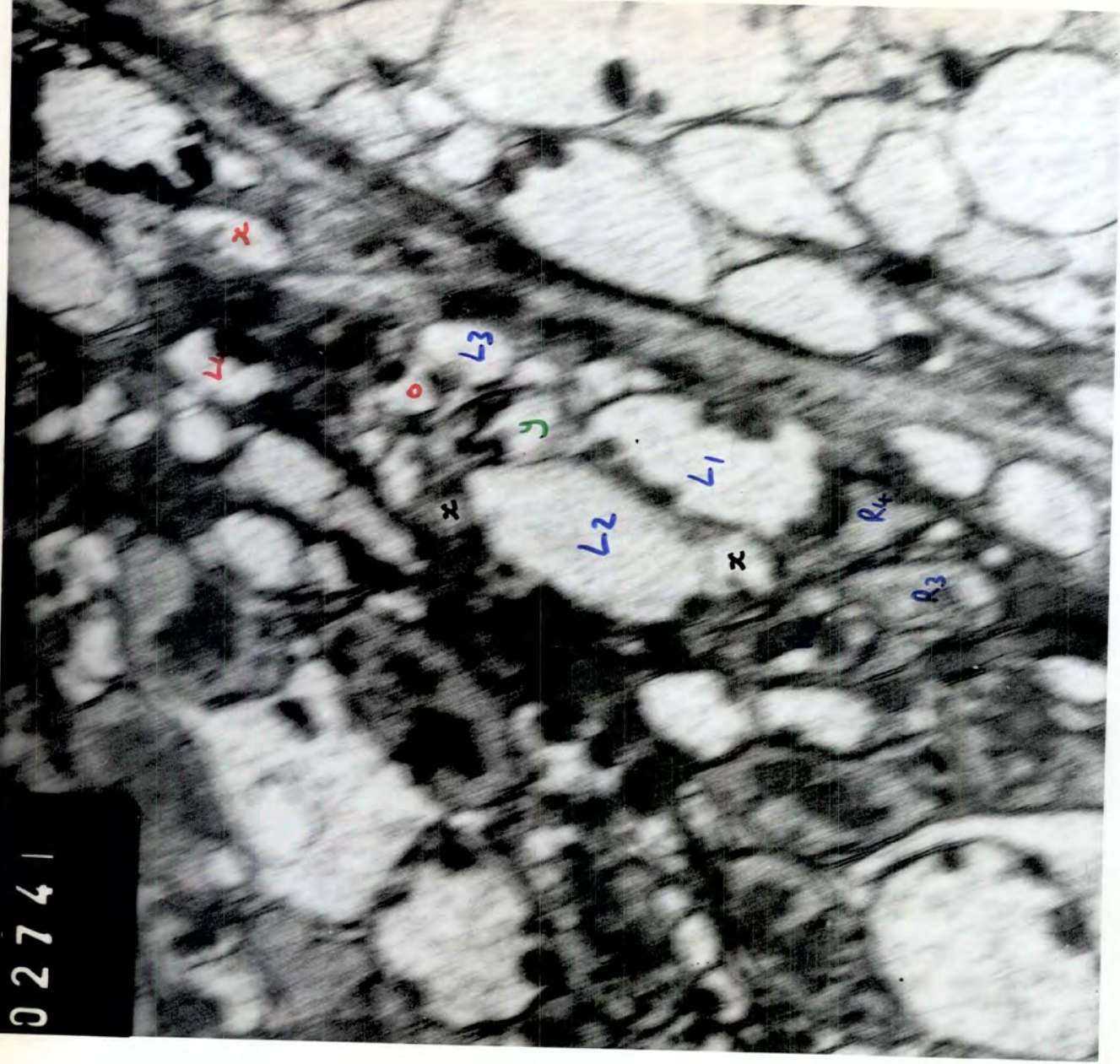

65a

02743

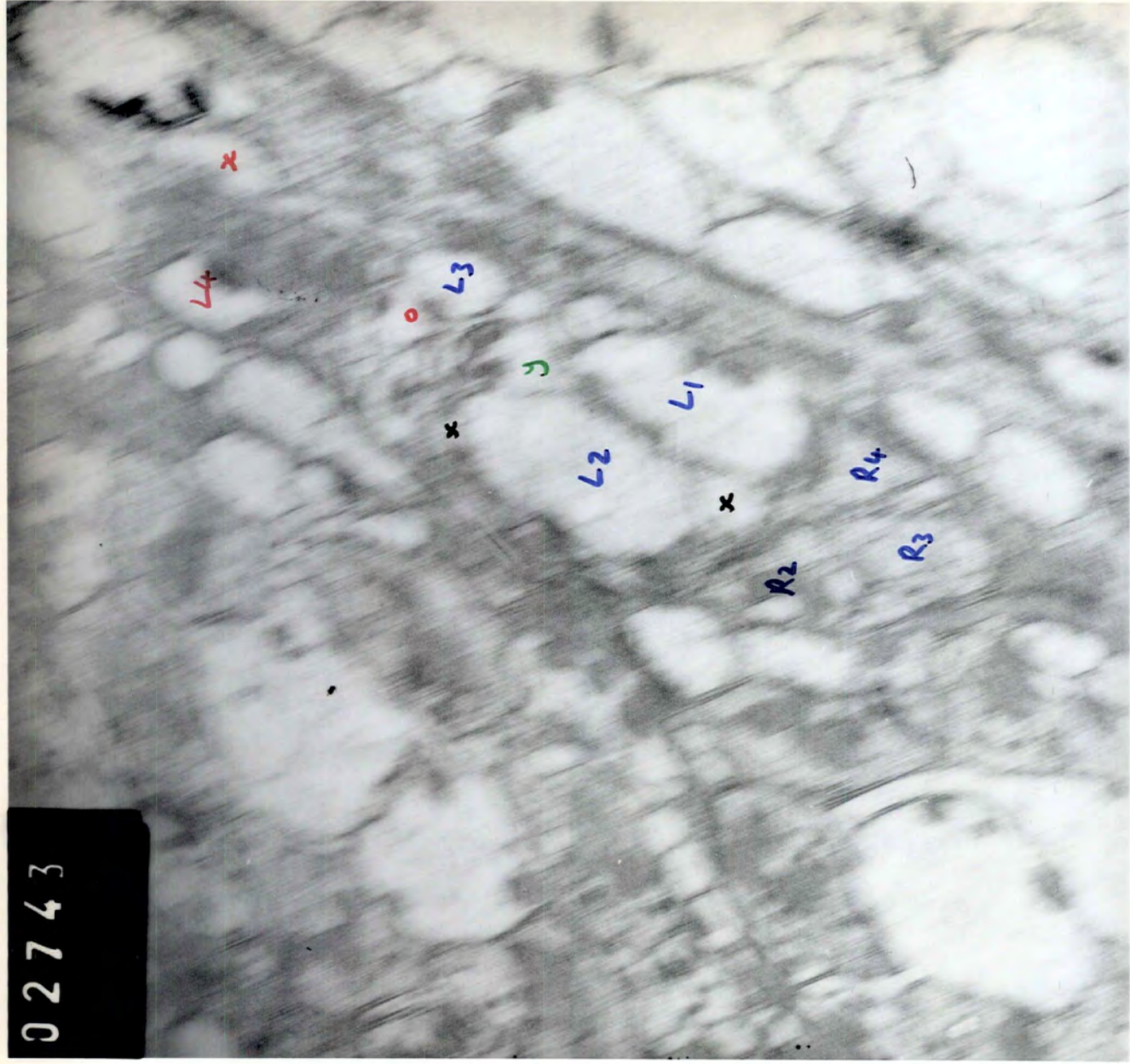

64a
trace of R6 and R1.

02745

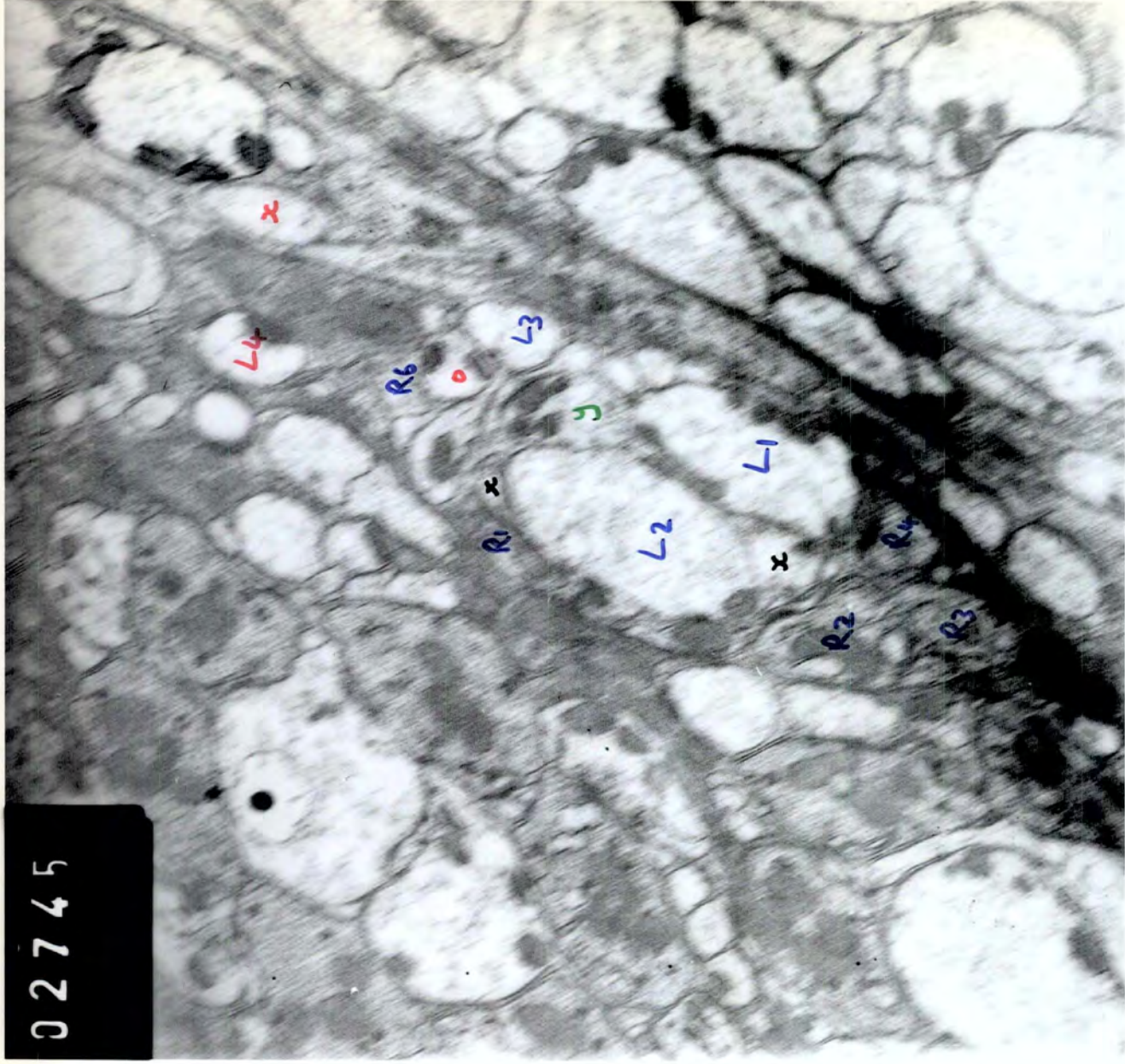

63a

02747

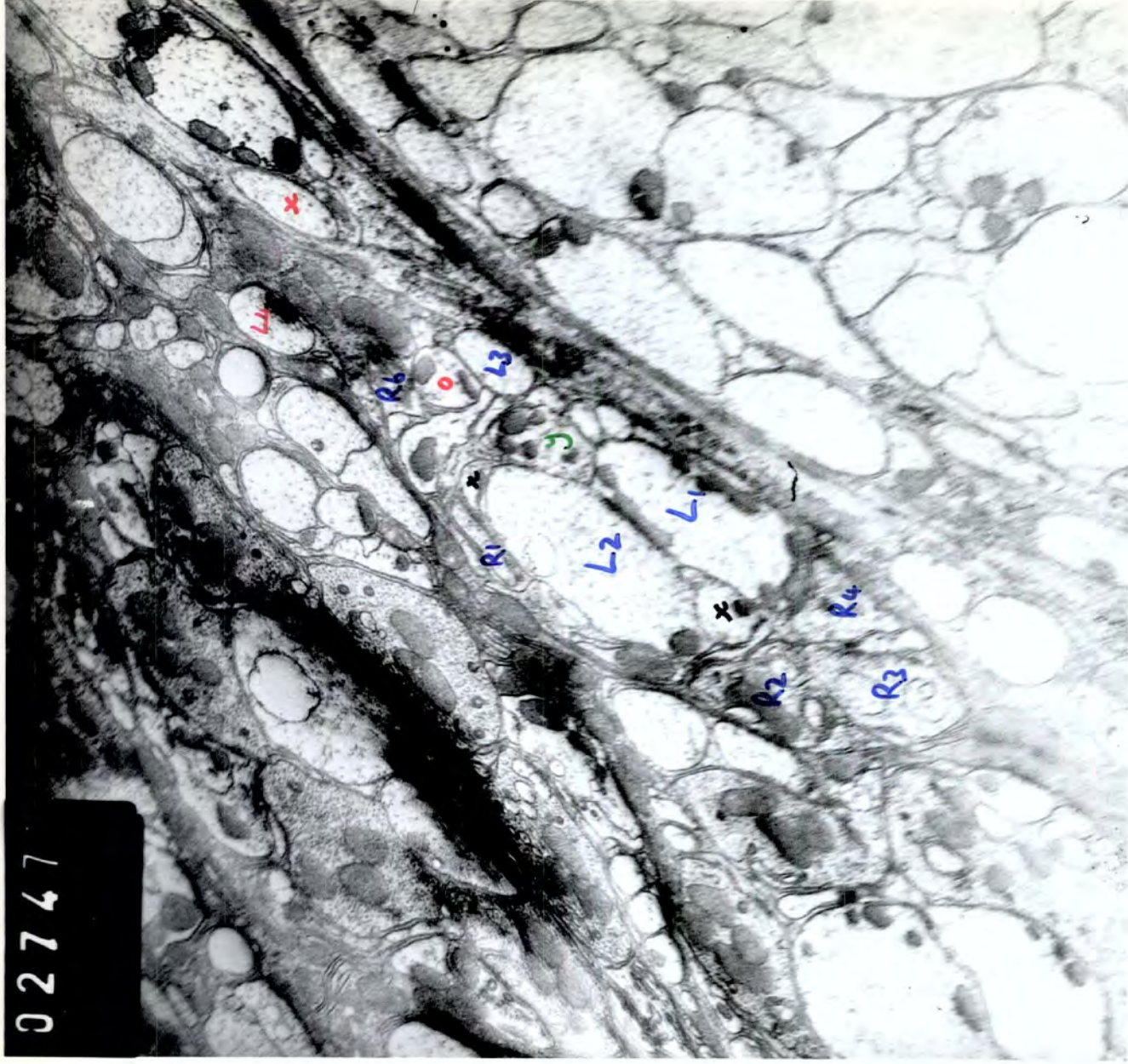

62a 02749

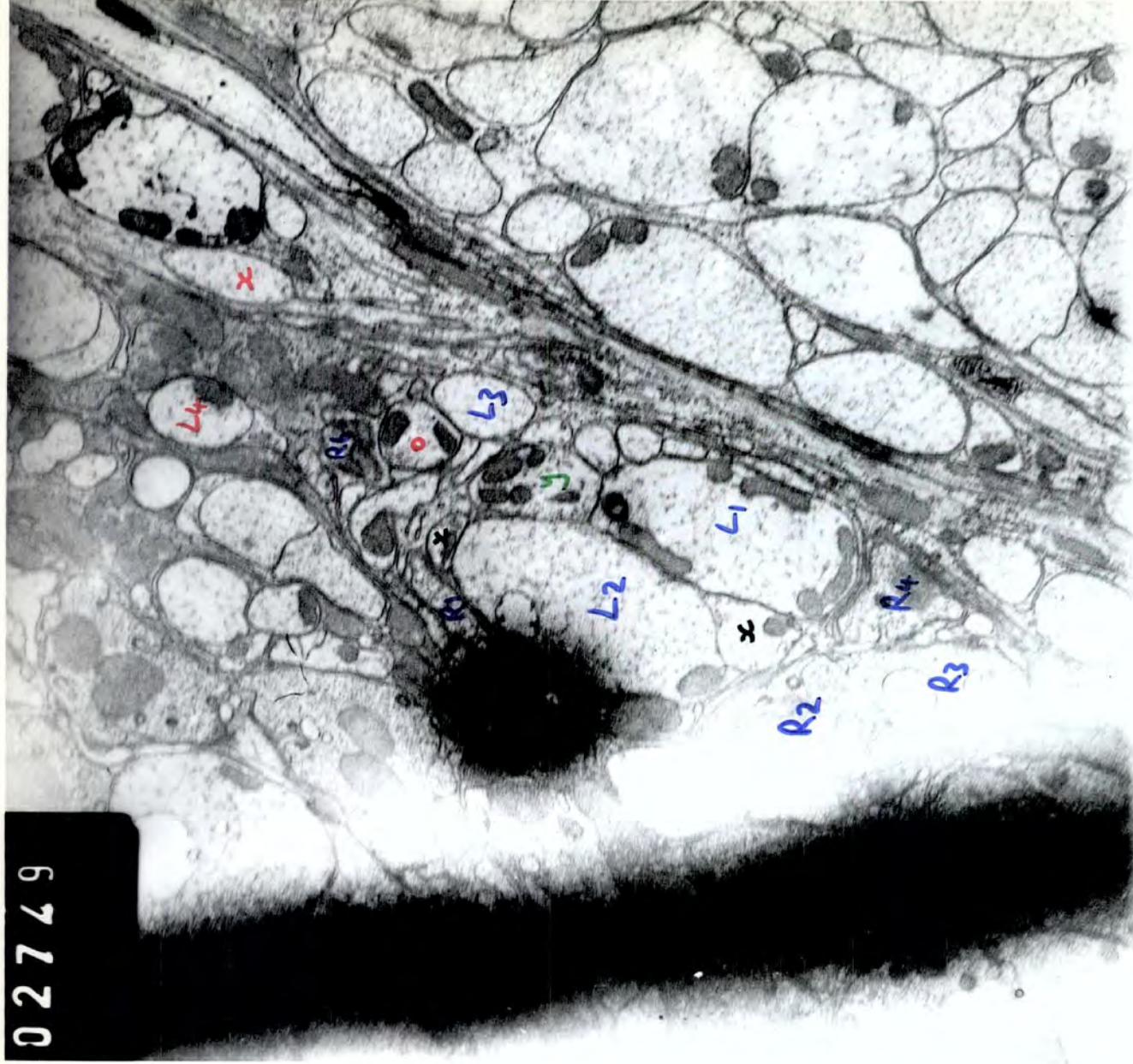

61a

02735

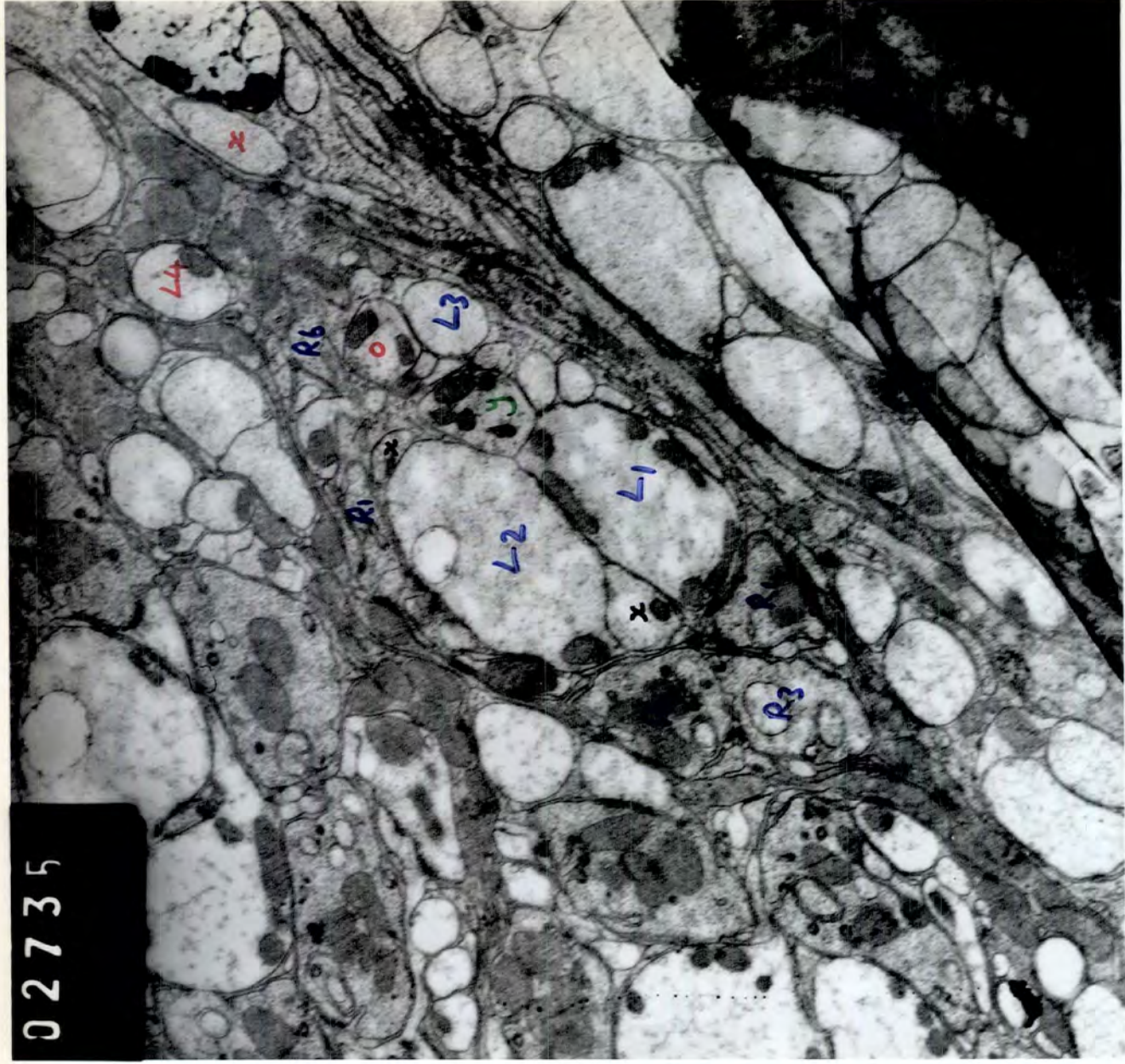

60a

02733

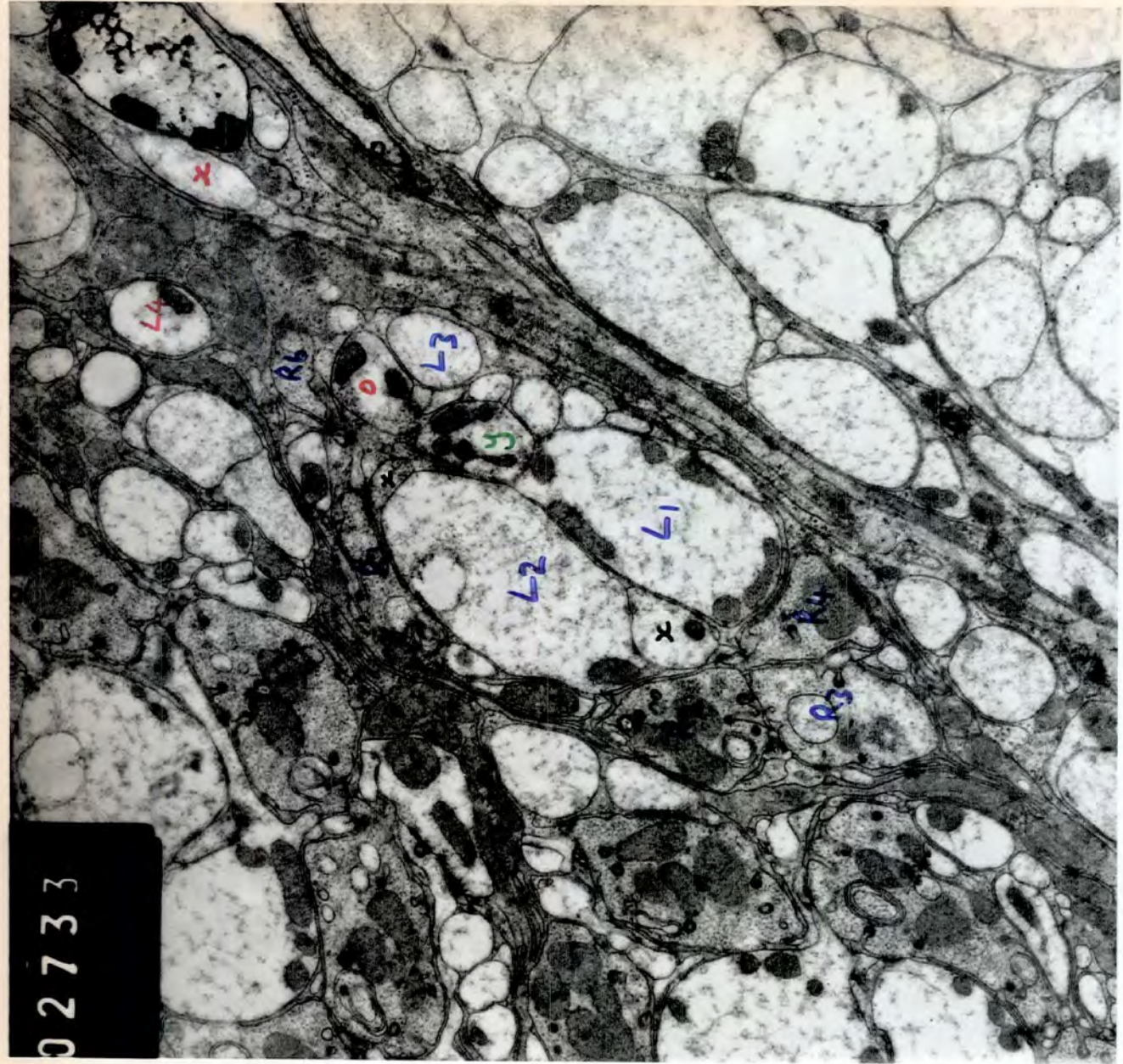

02731

59a

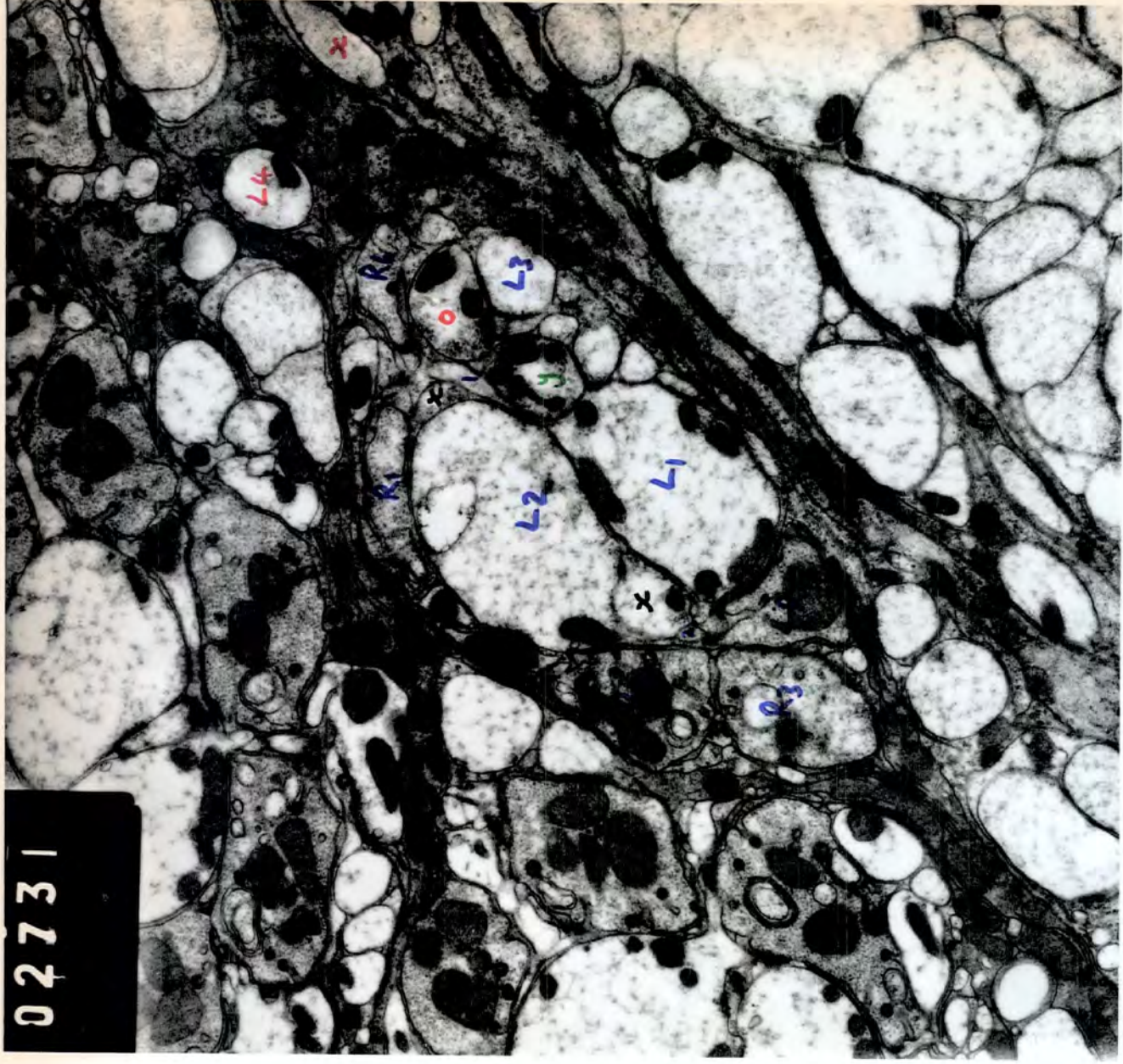

58a

02729

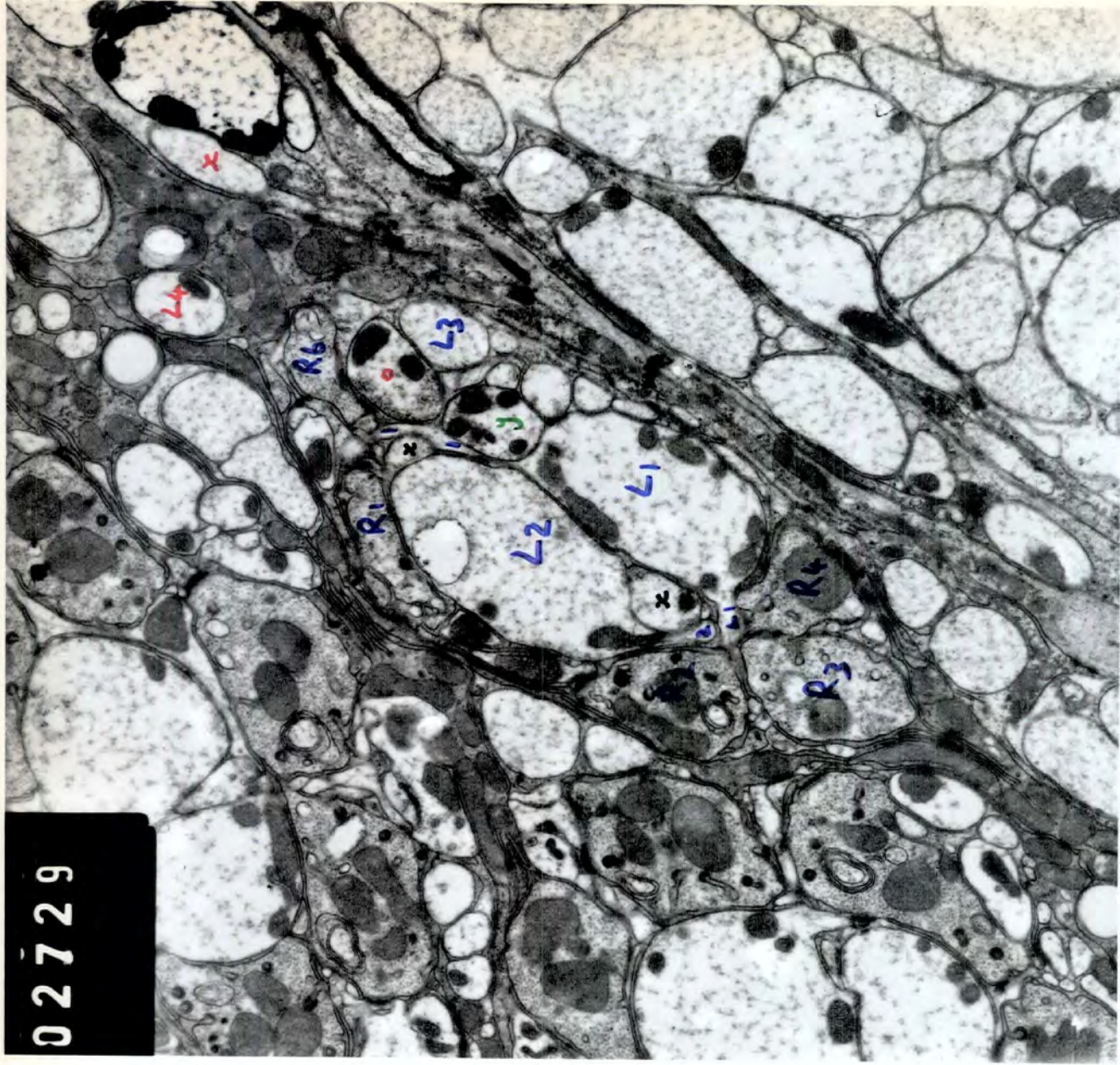

S7a

02727

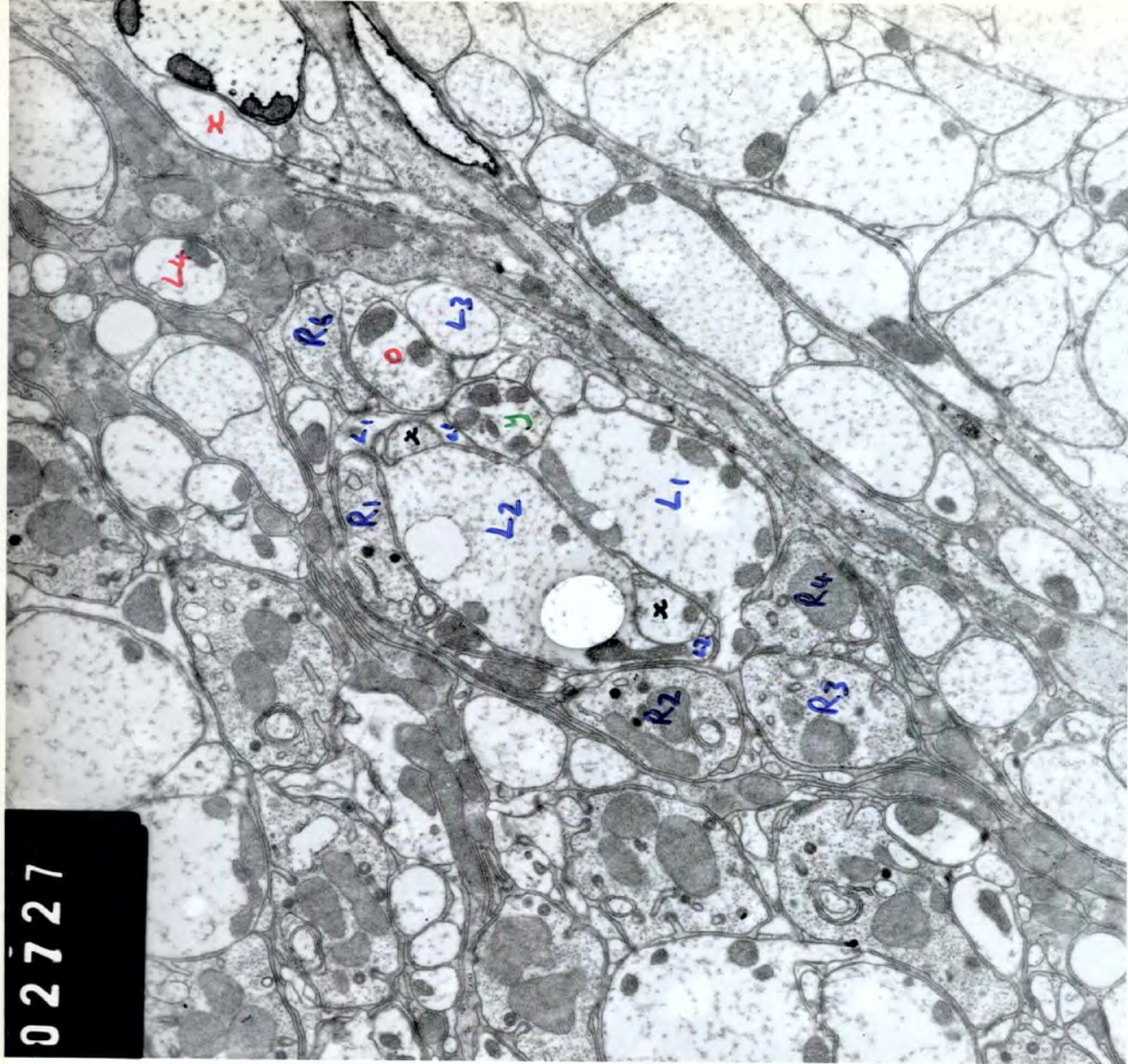

S6a

02725

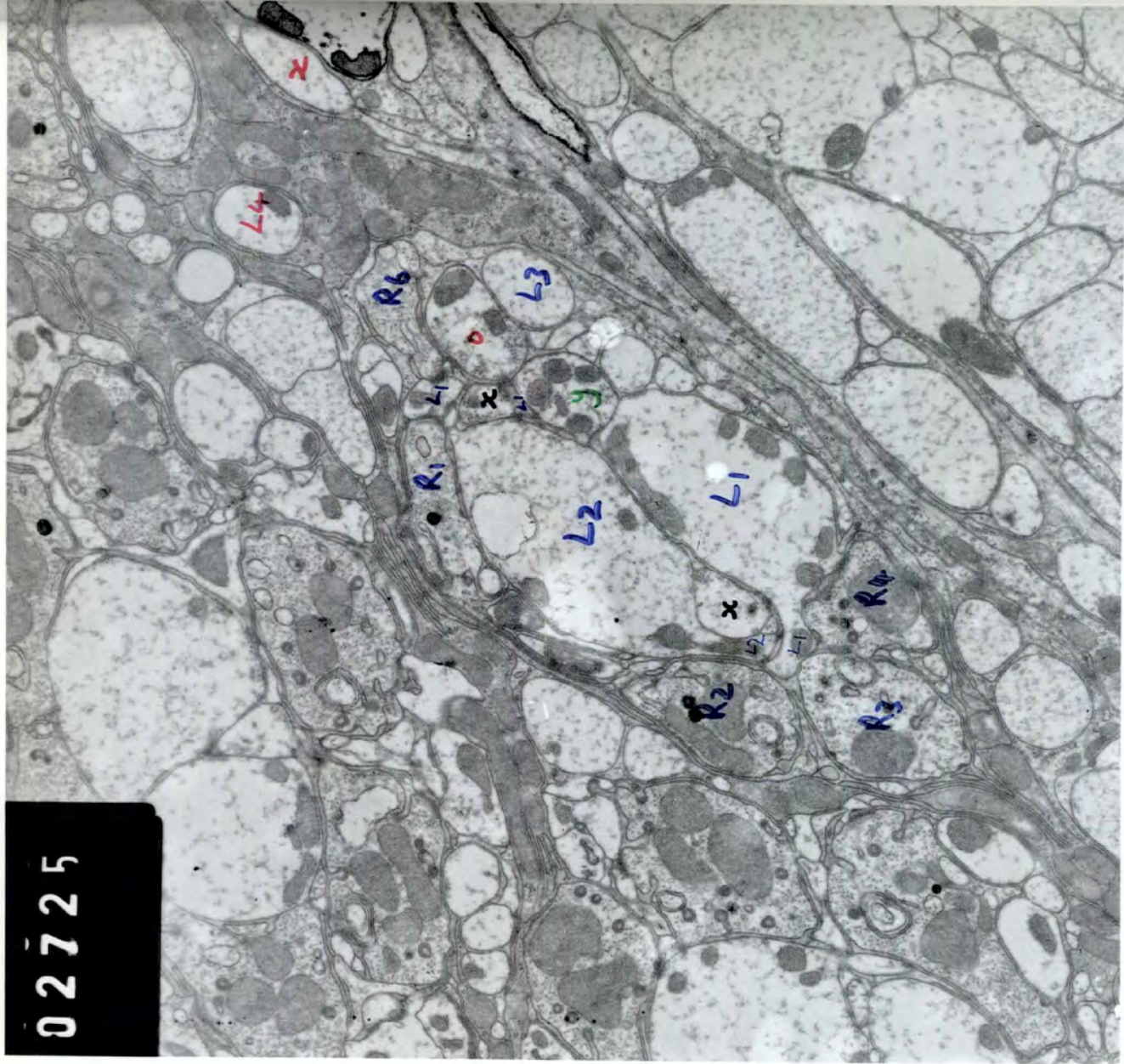

SSa

02723

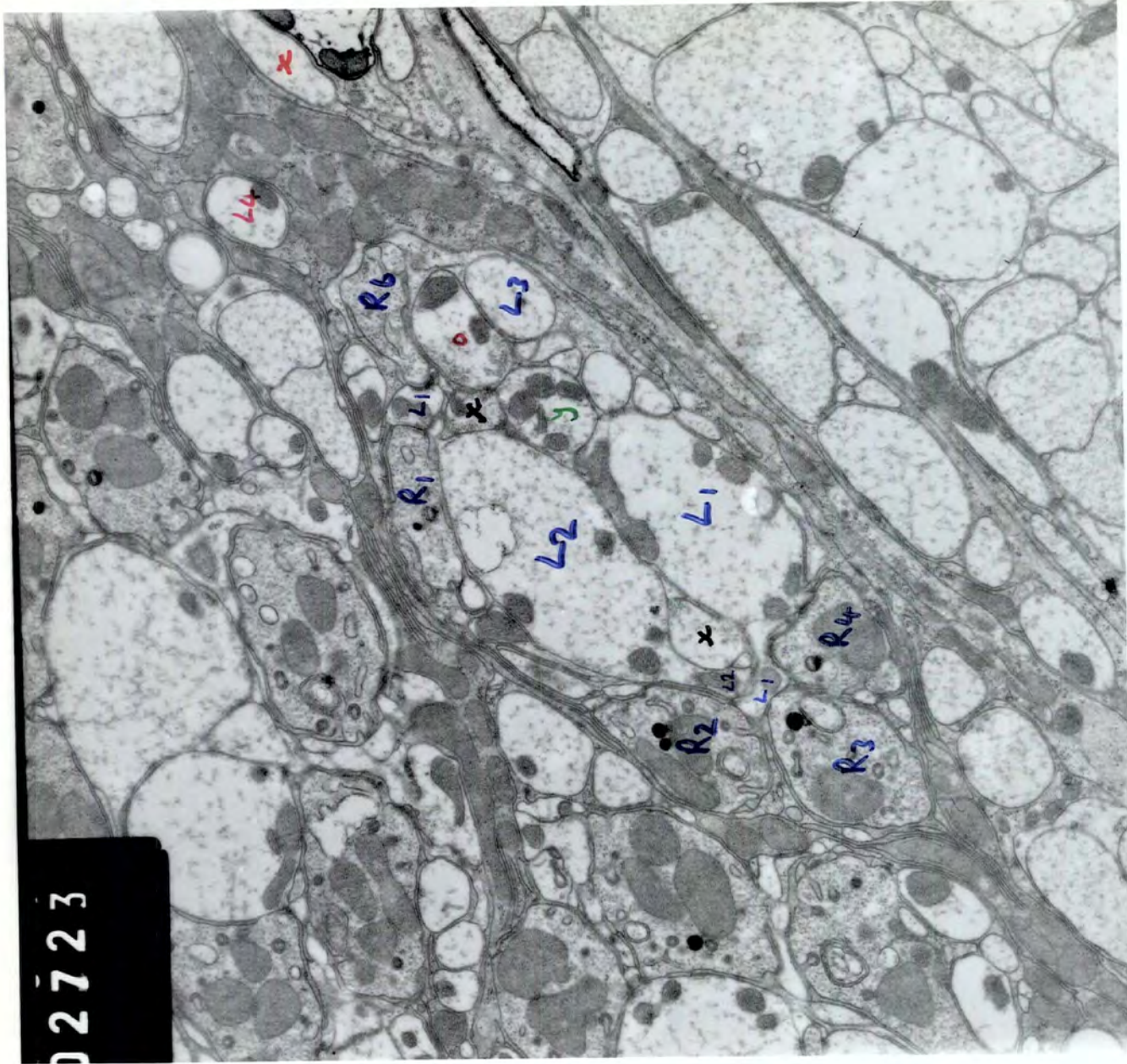

S4a

0272 |

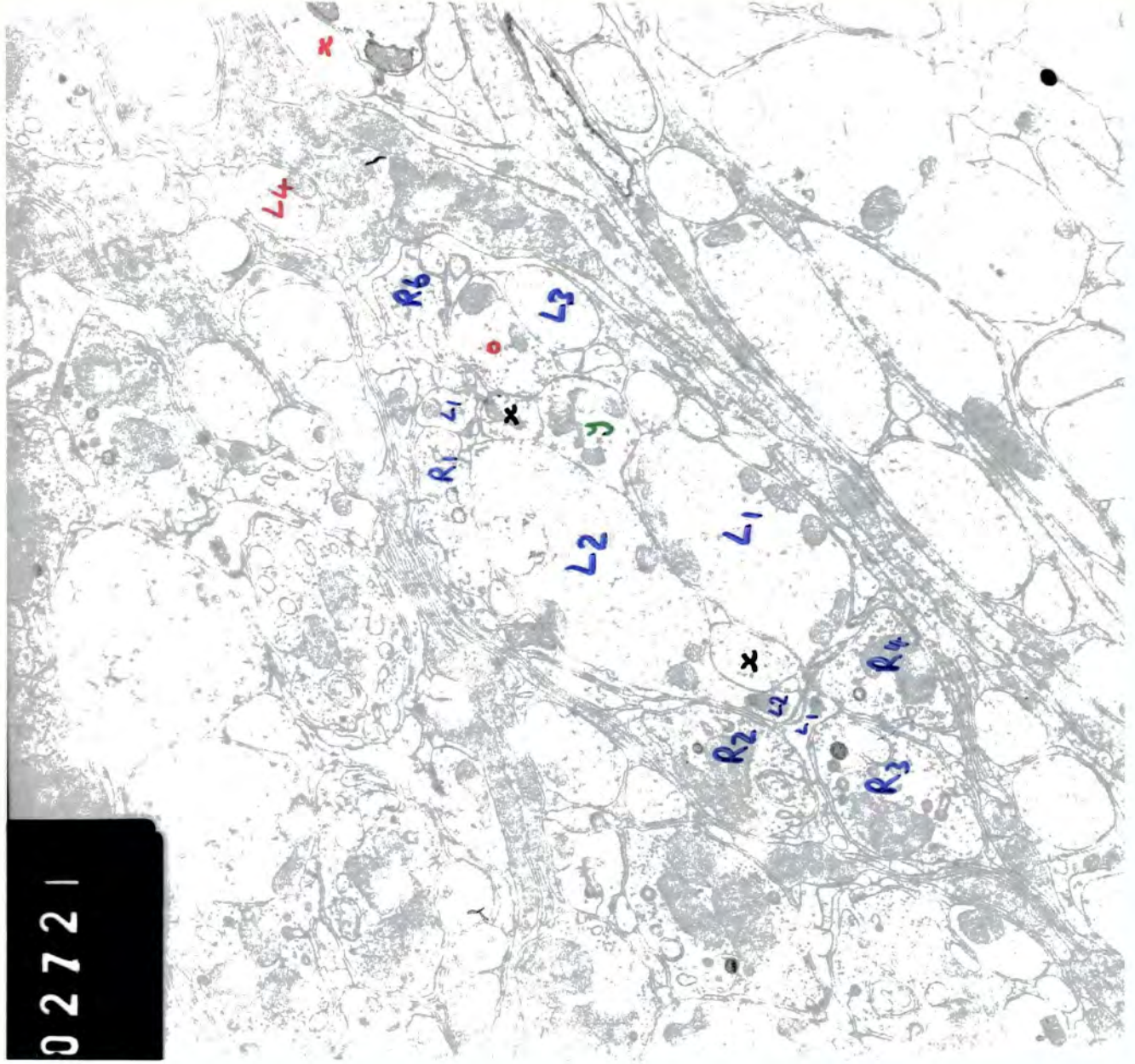

§3a

02712

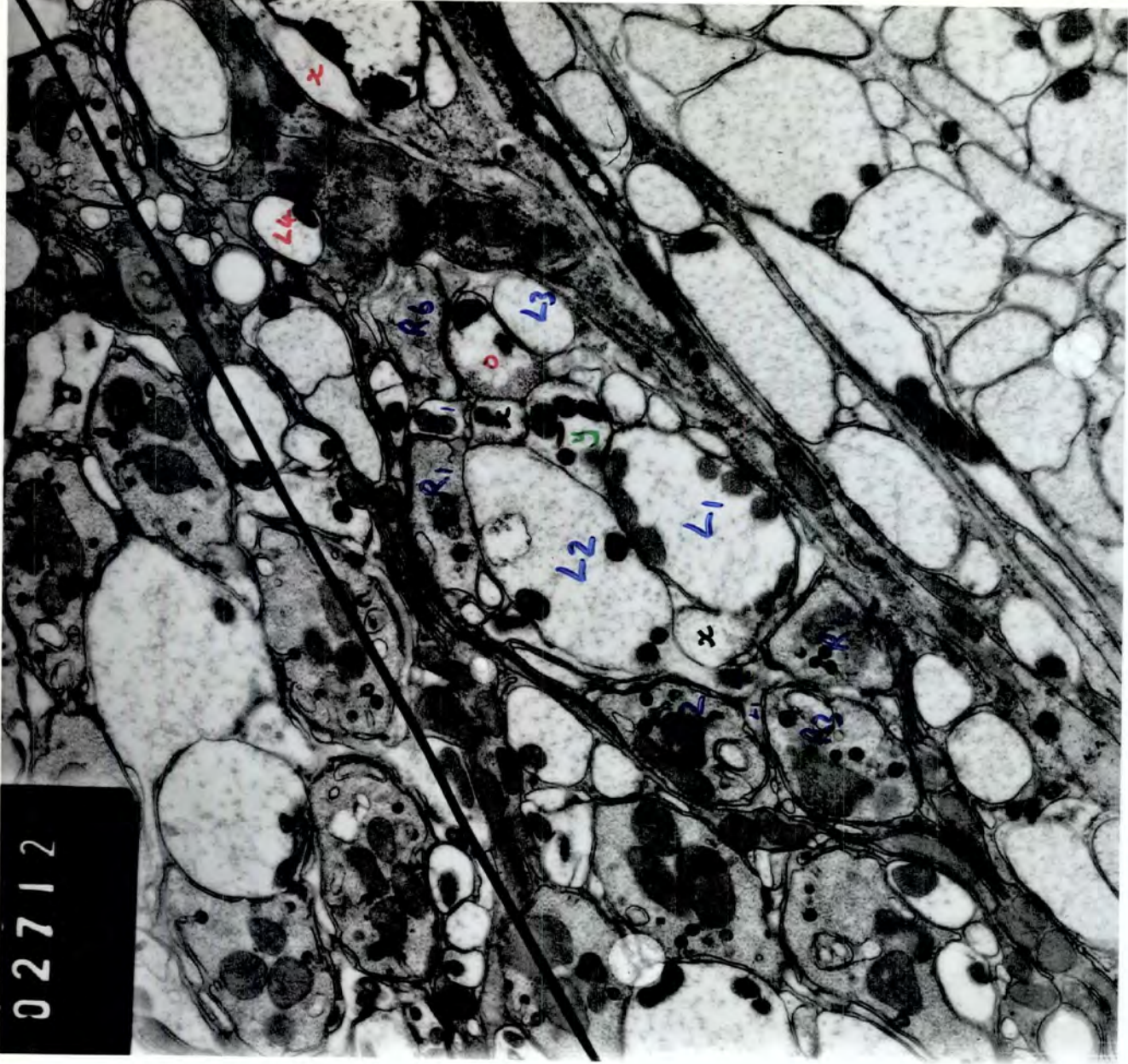

S2a

02710

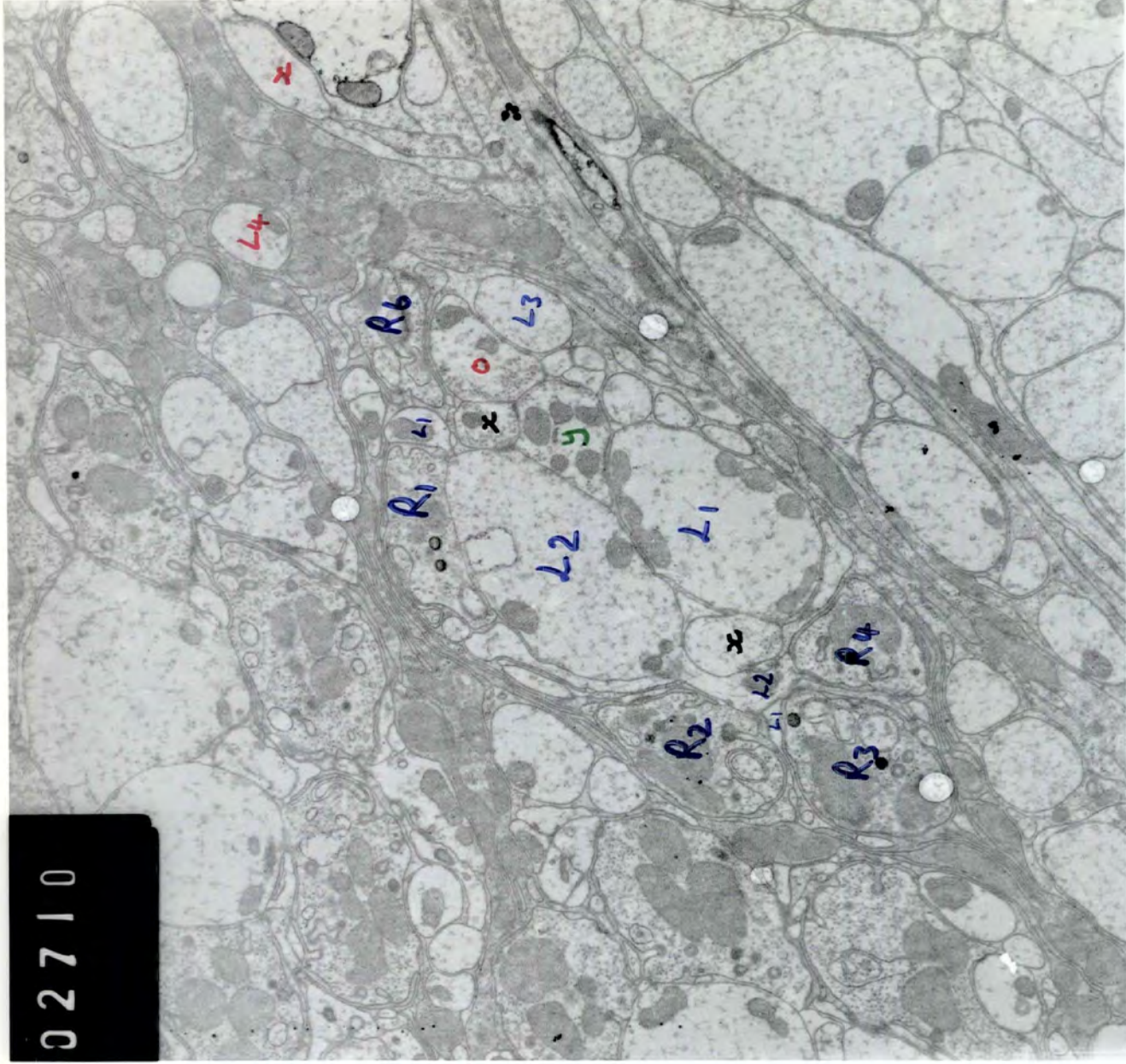

S/a

02708



S/a

02707

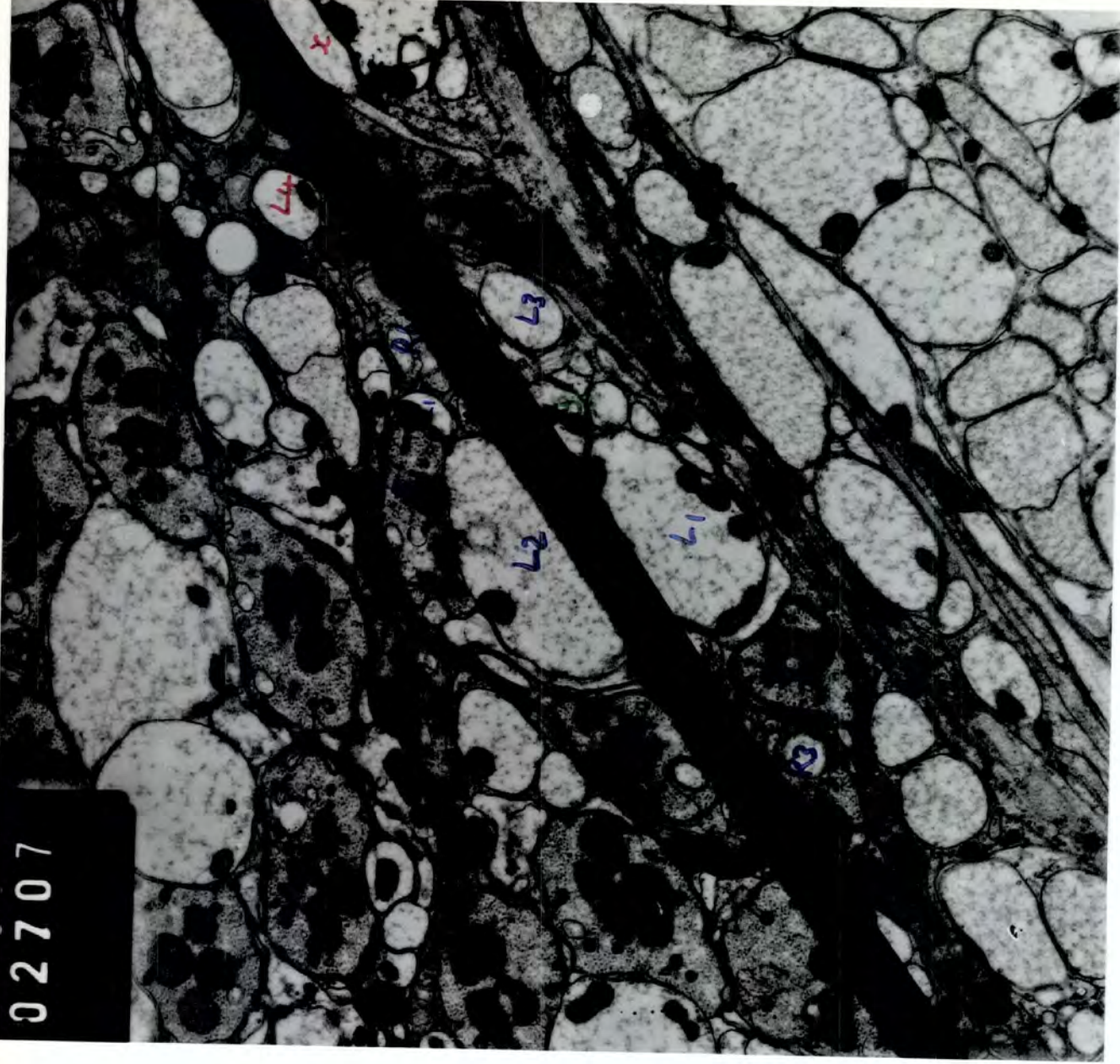

50a

02705

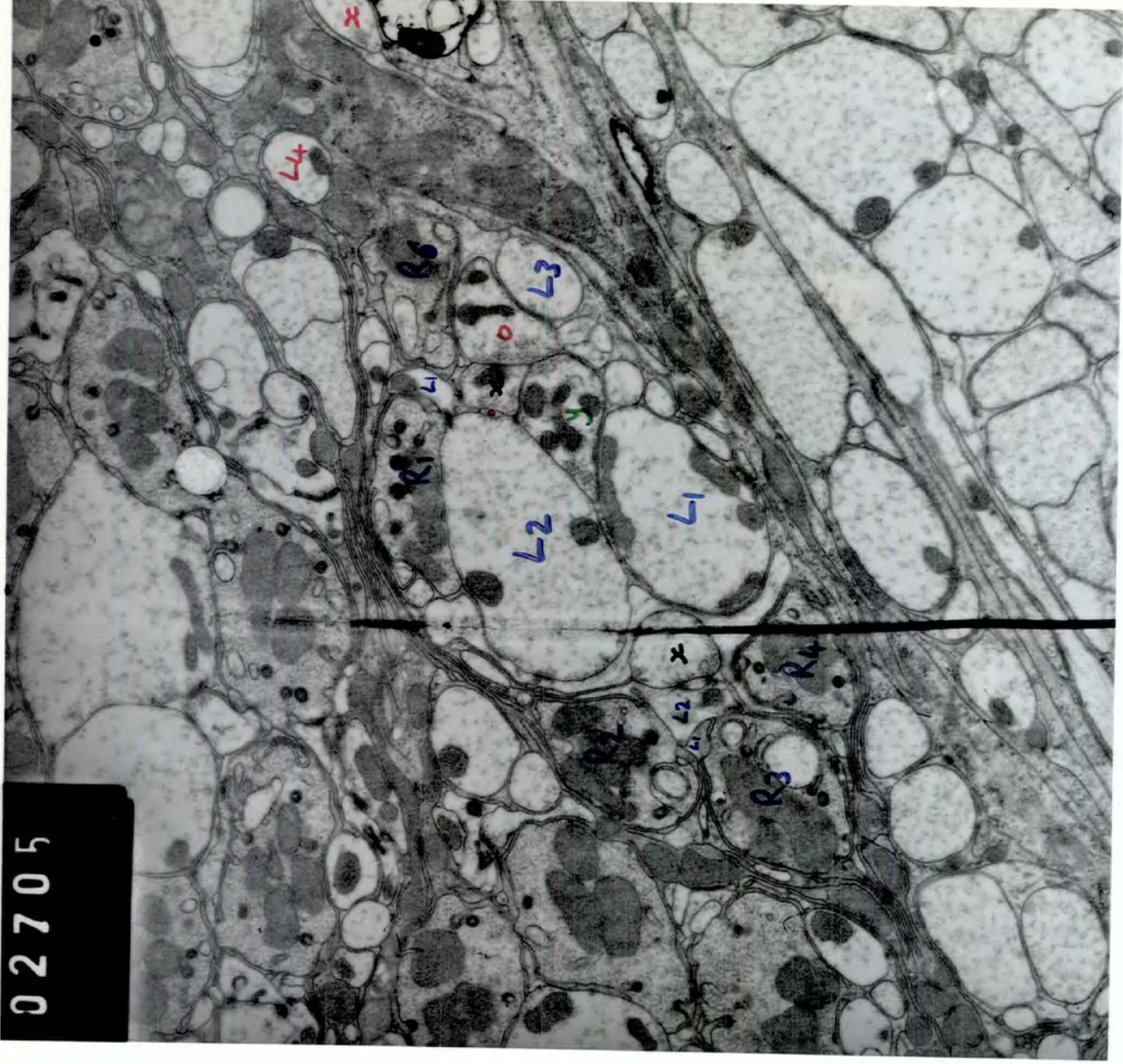

49a

02703

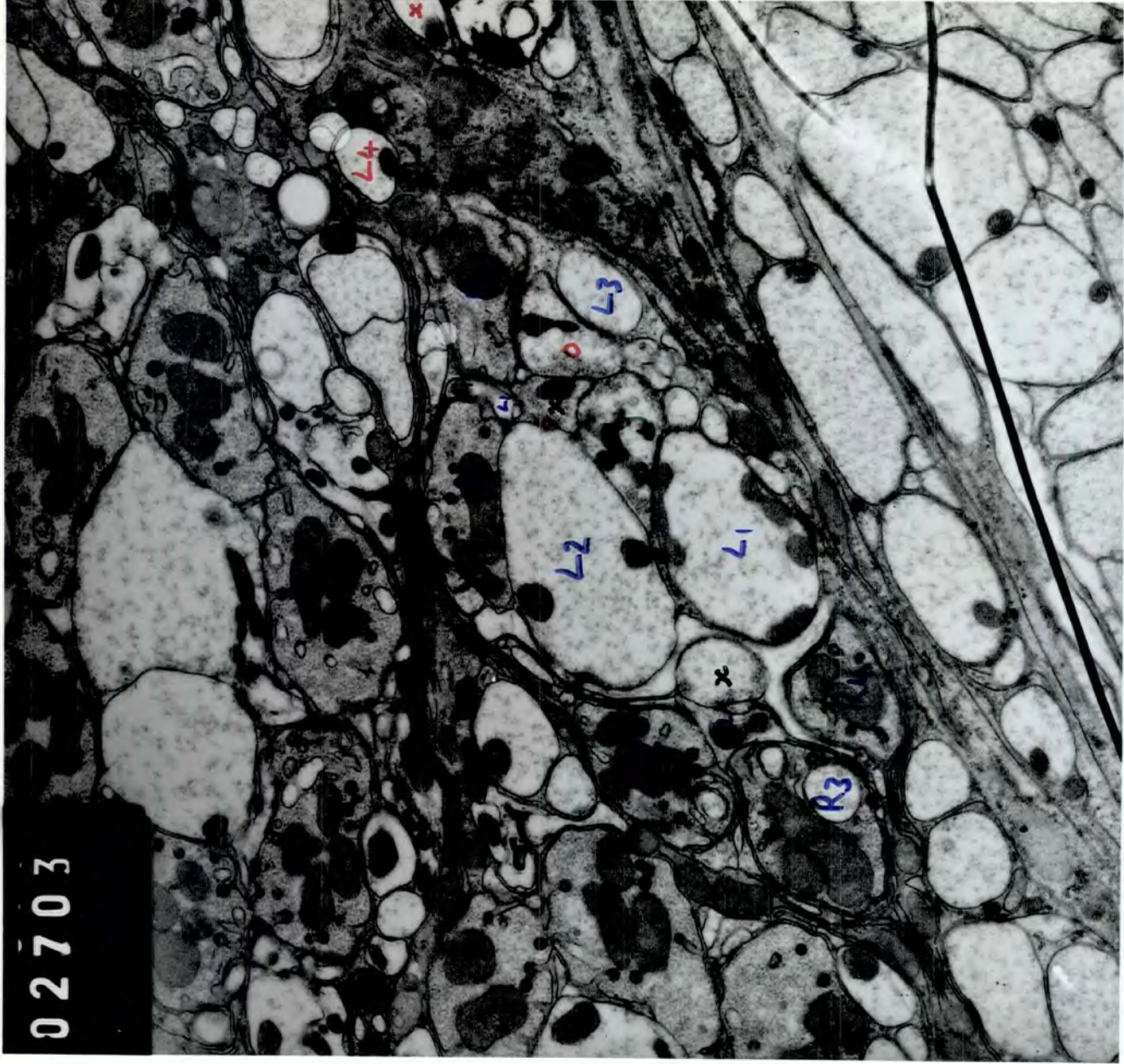

48a

02701

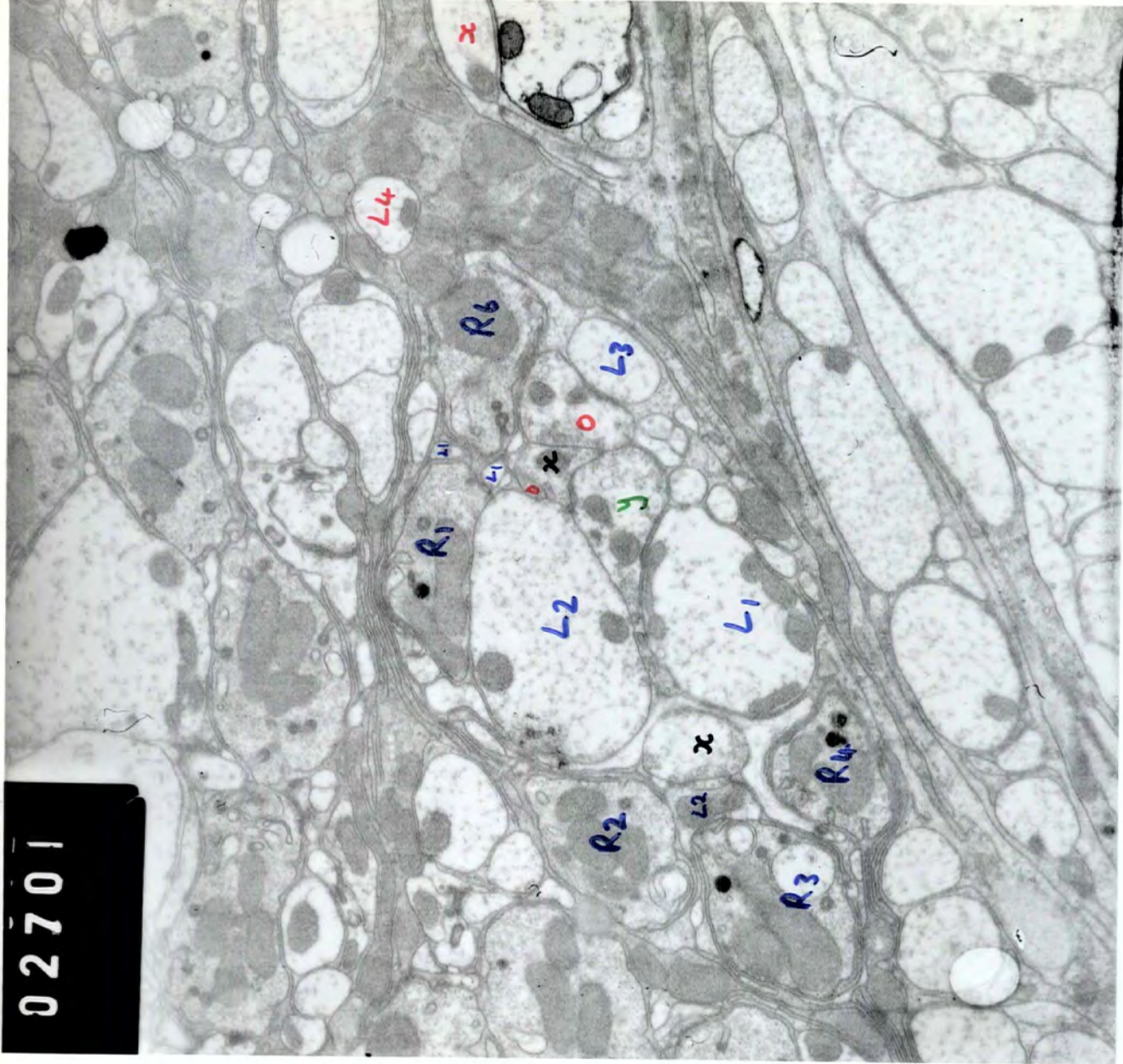

47a

02669

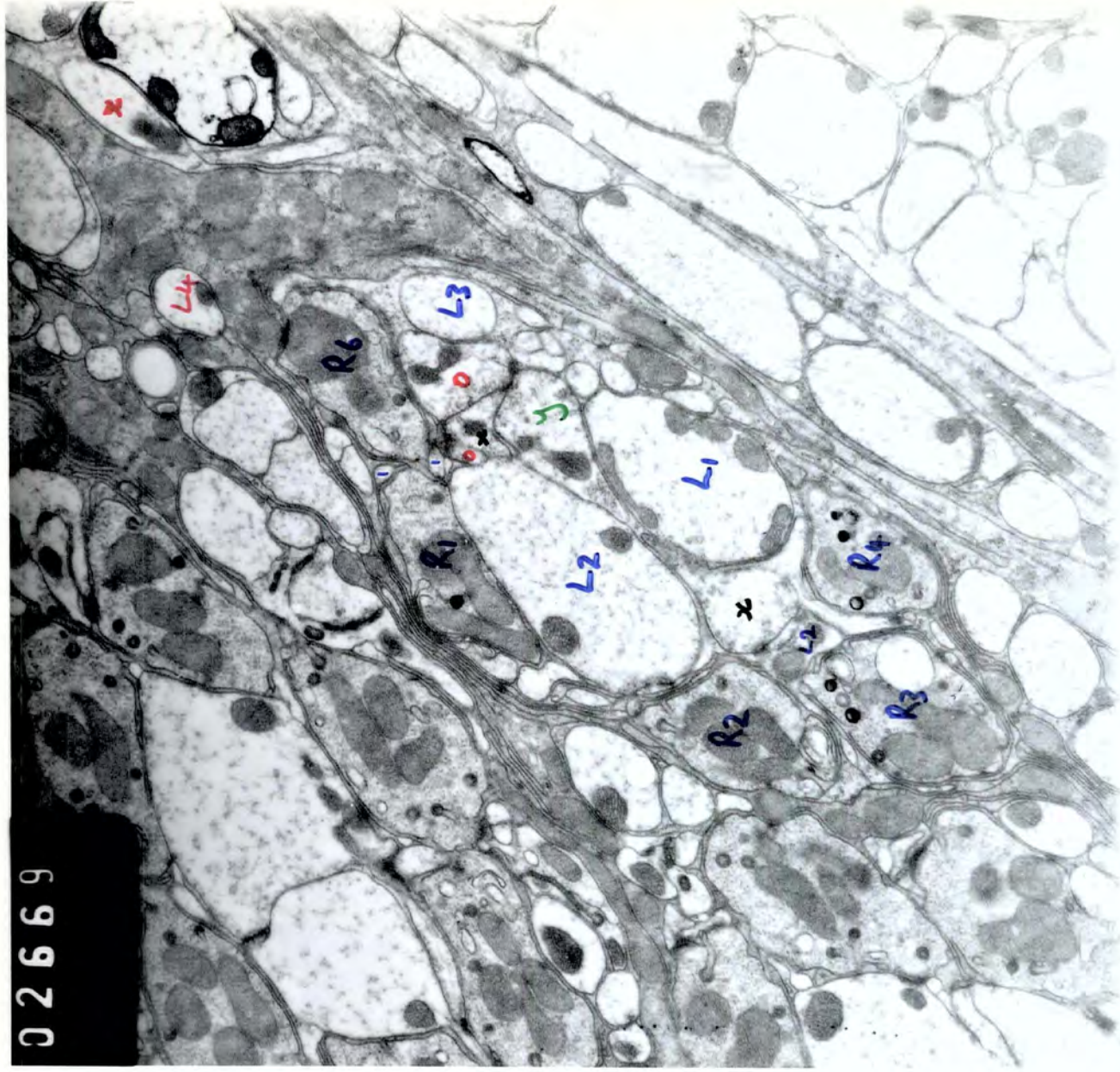

46a

02671

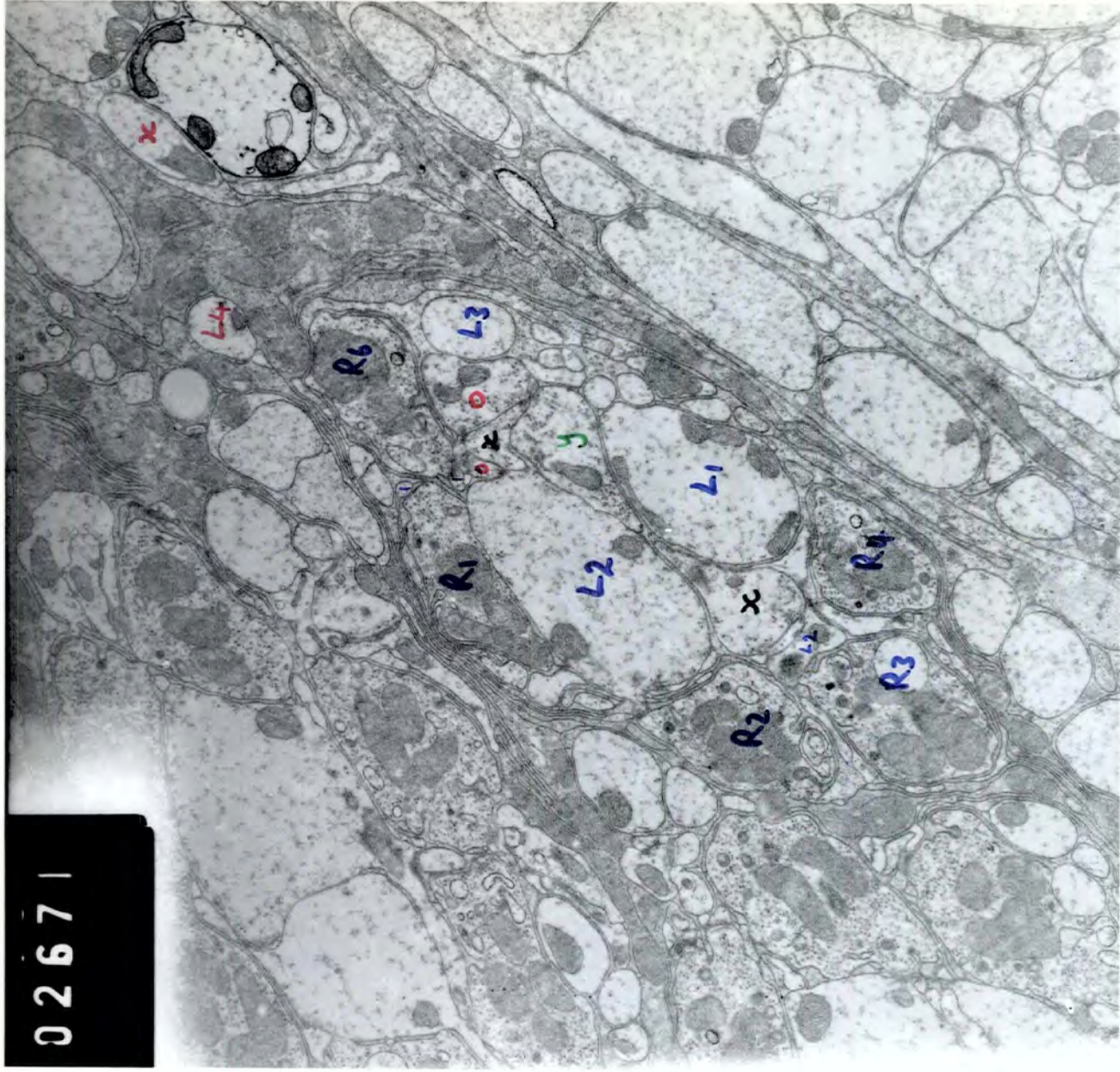

45a

02673

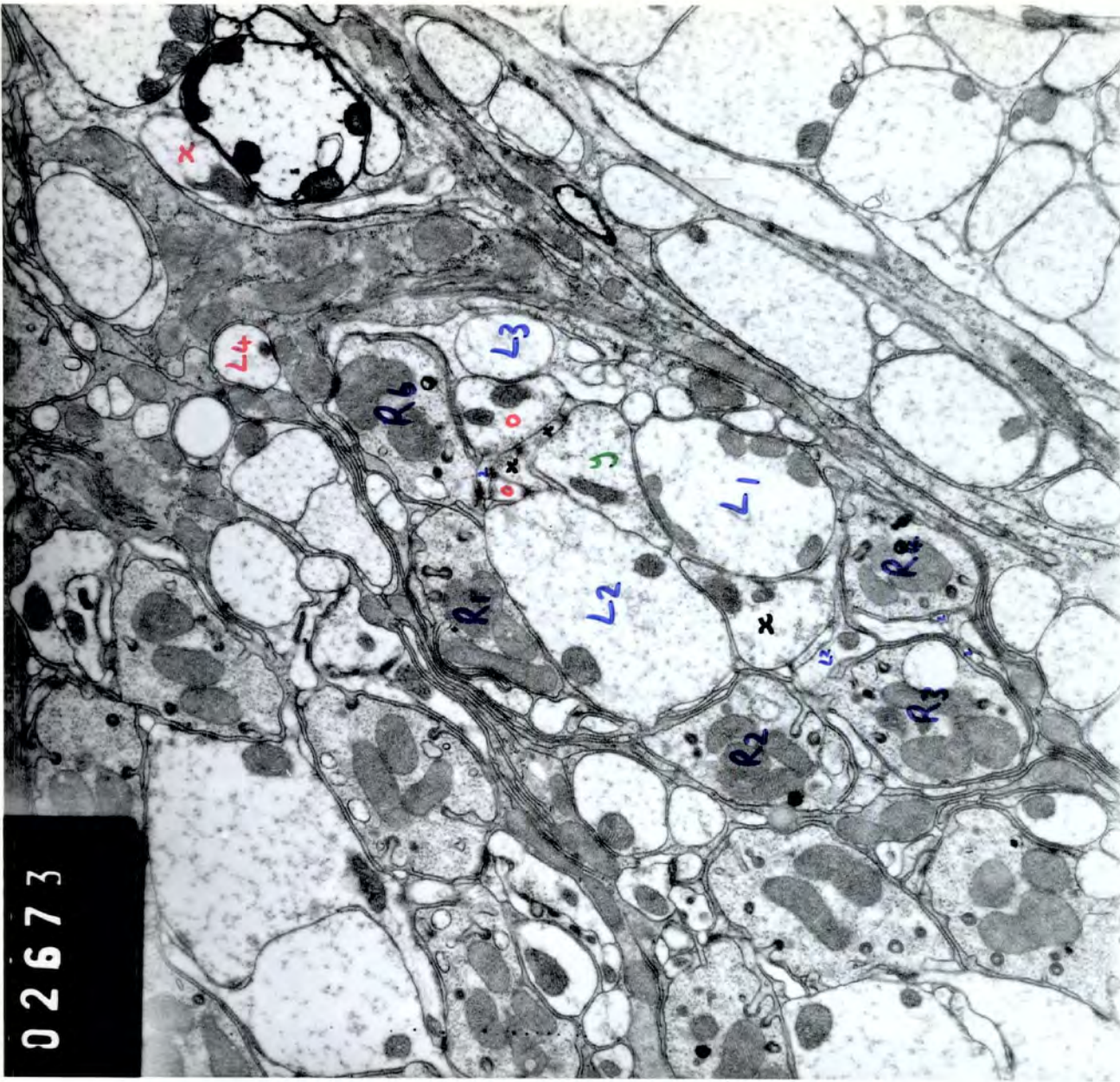

44a

02675

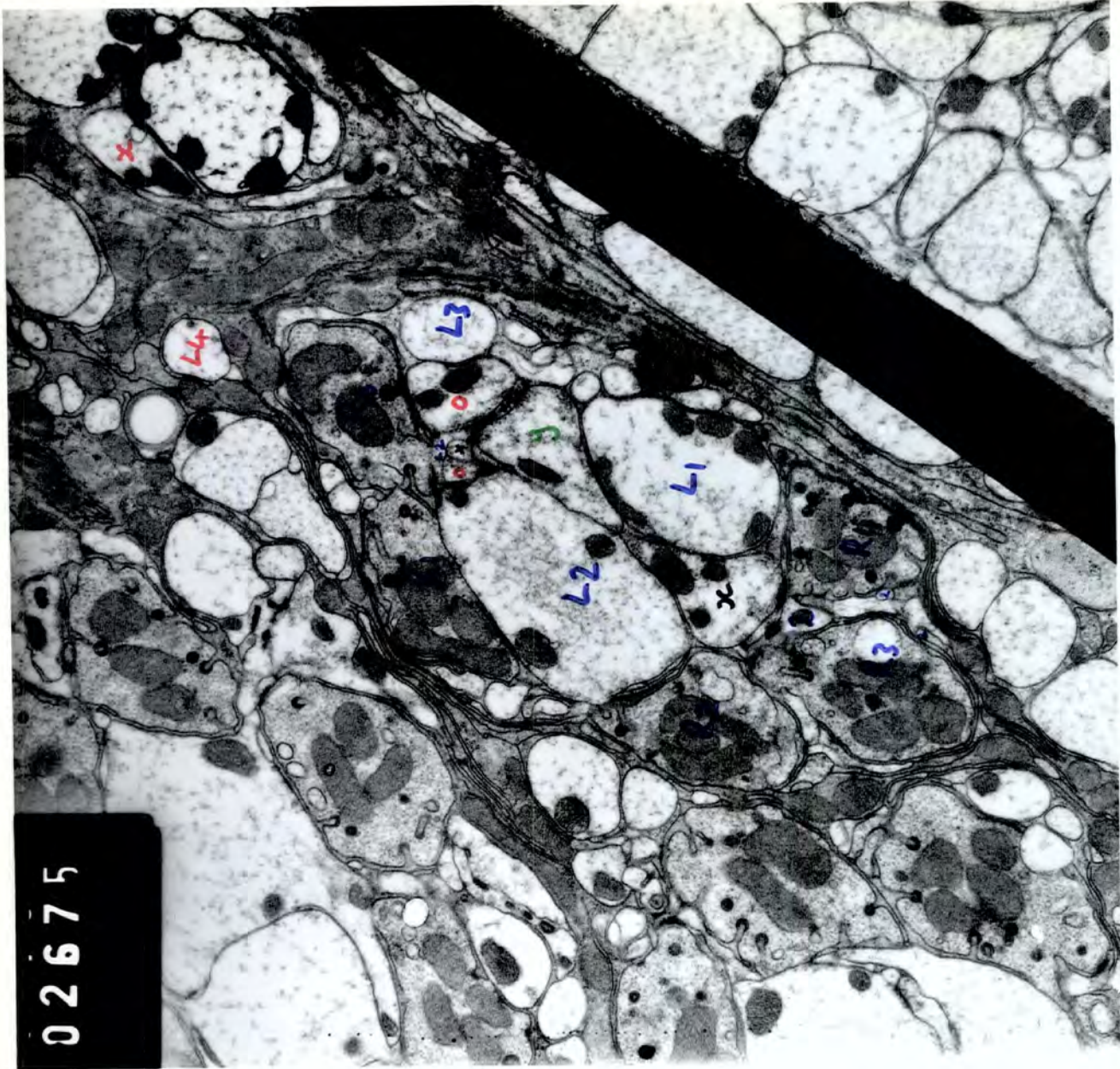

43a

02677

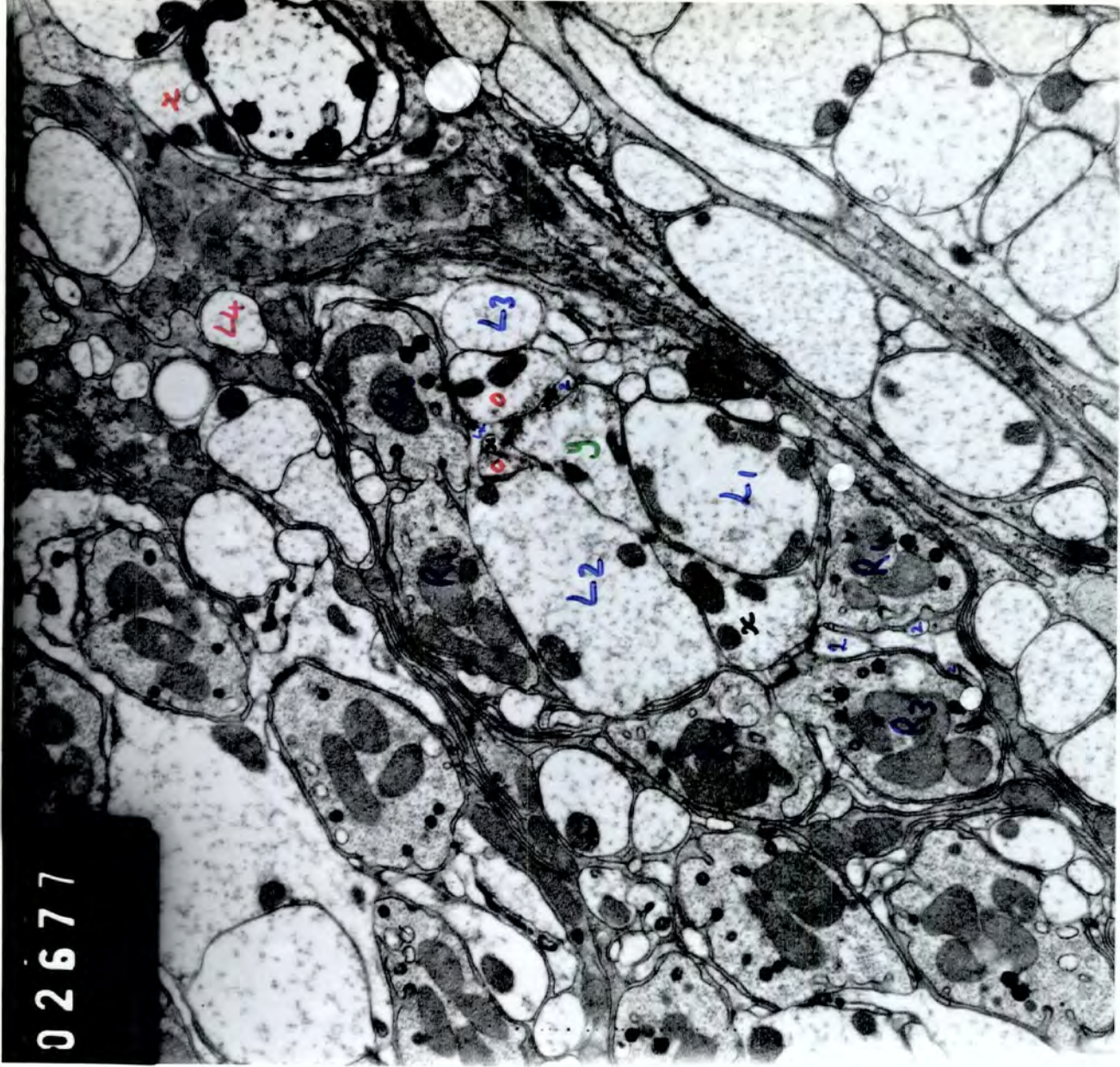

42a

02679

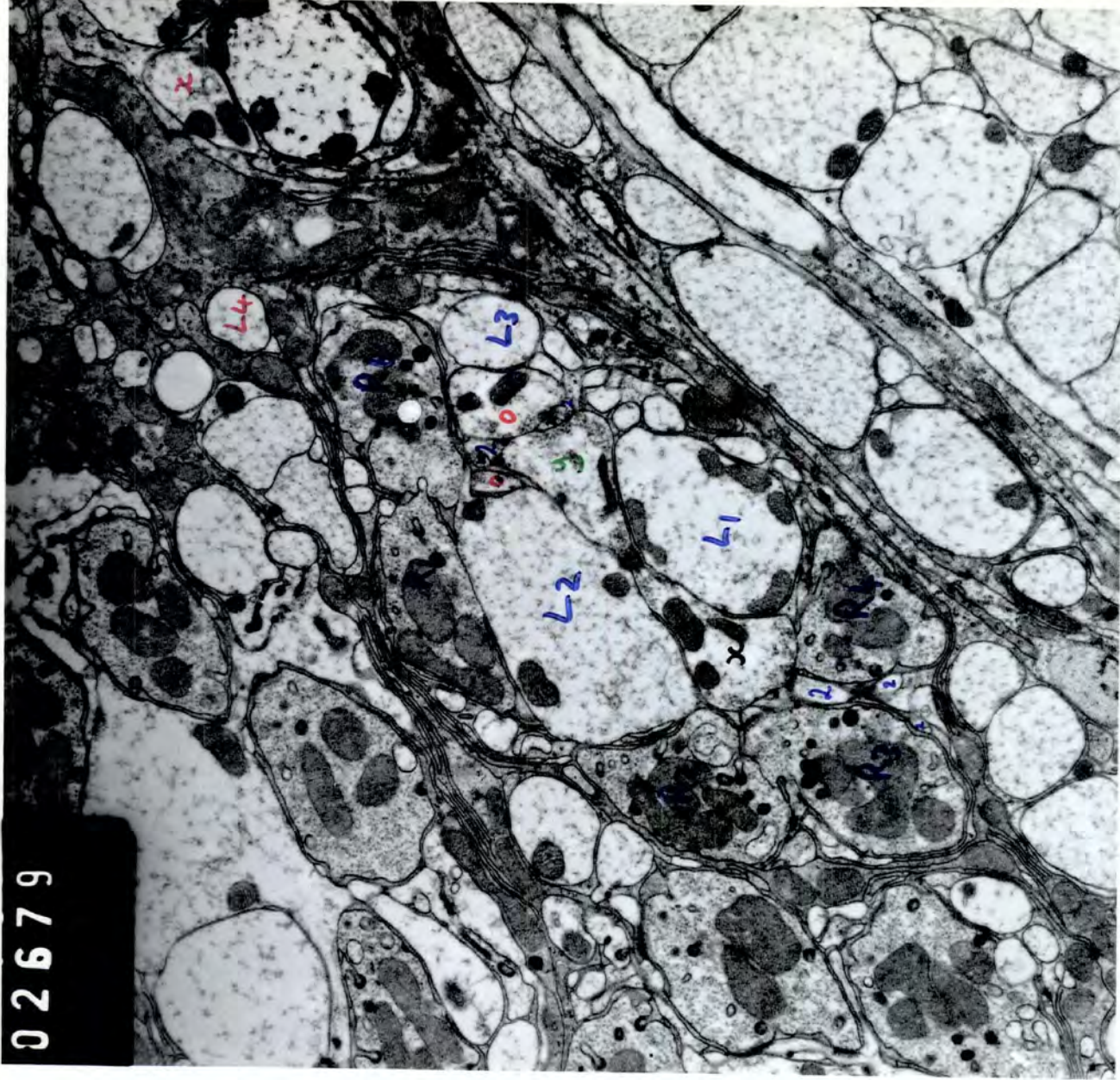

41a

02681

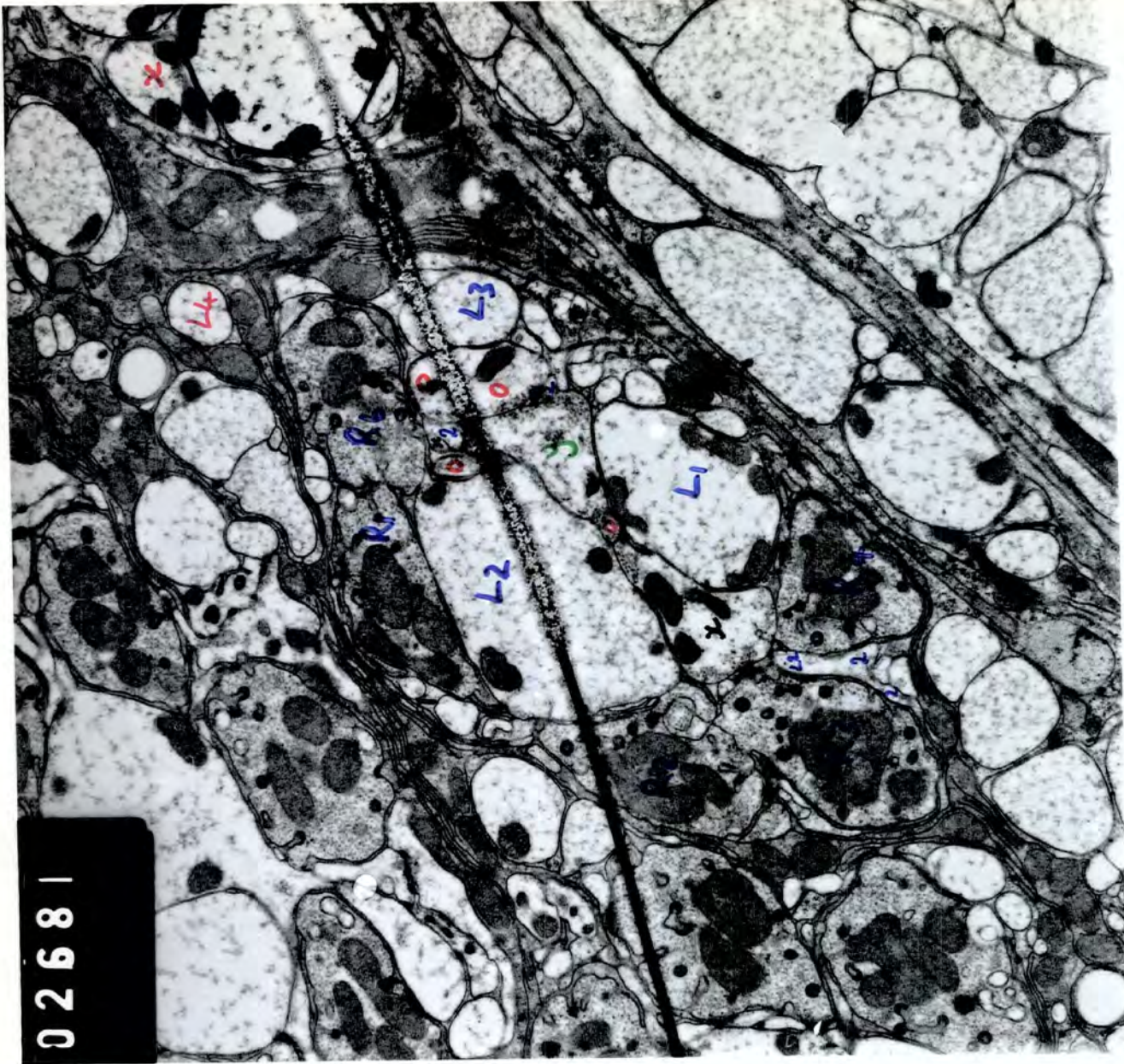

40a

02683

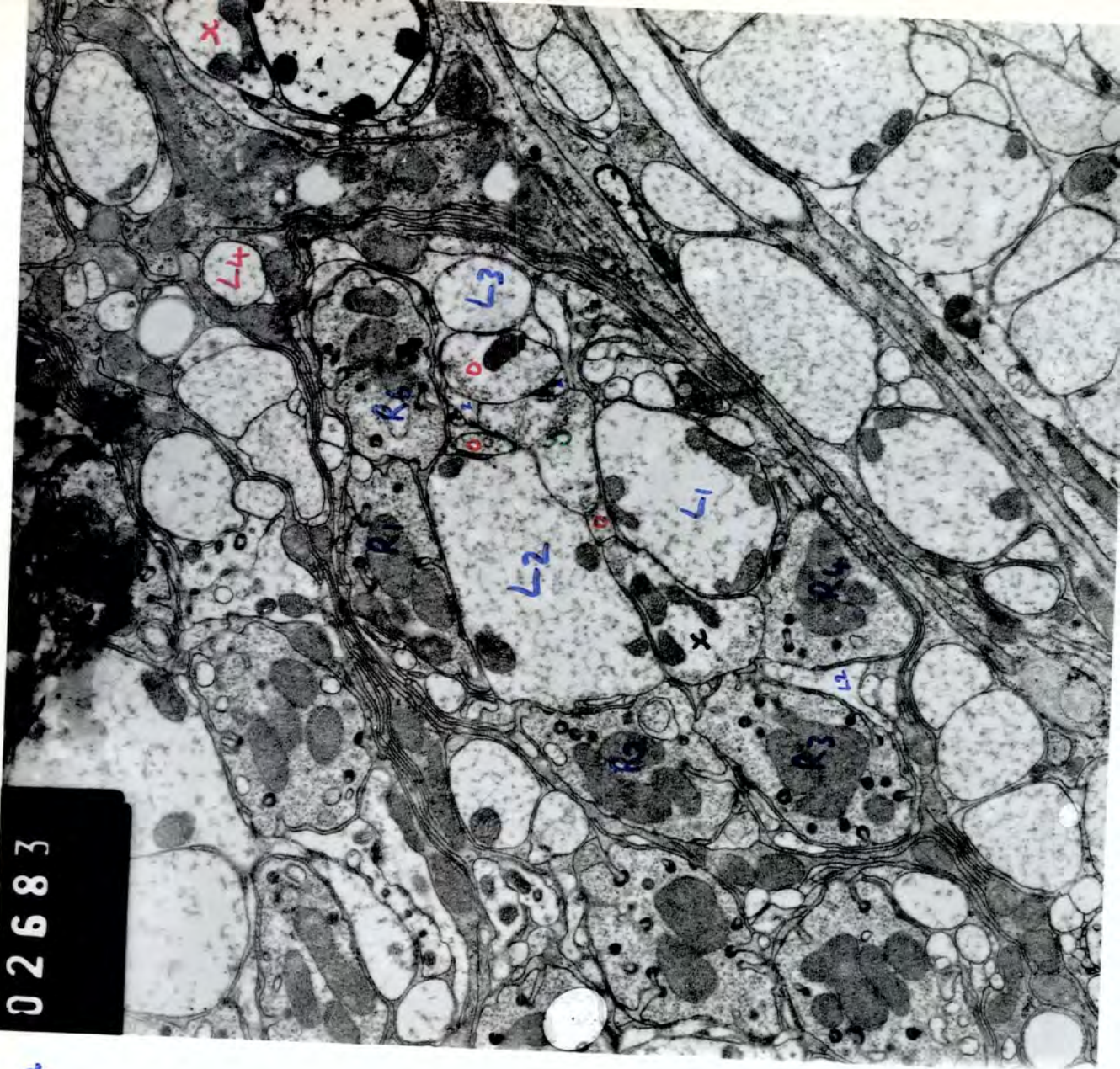

02685

39a

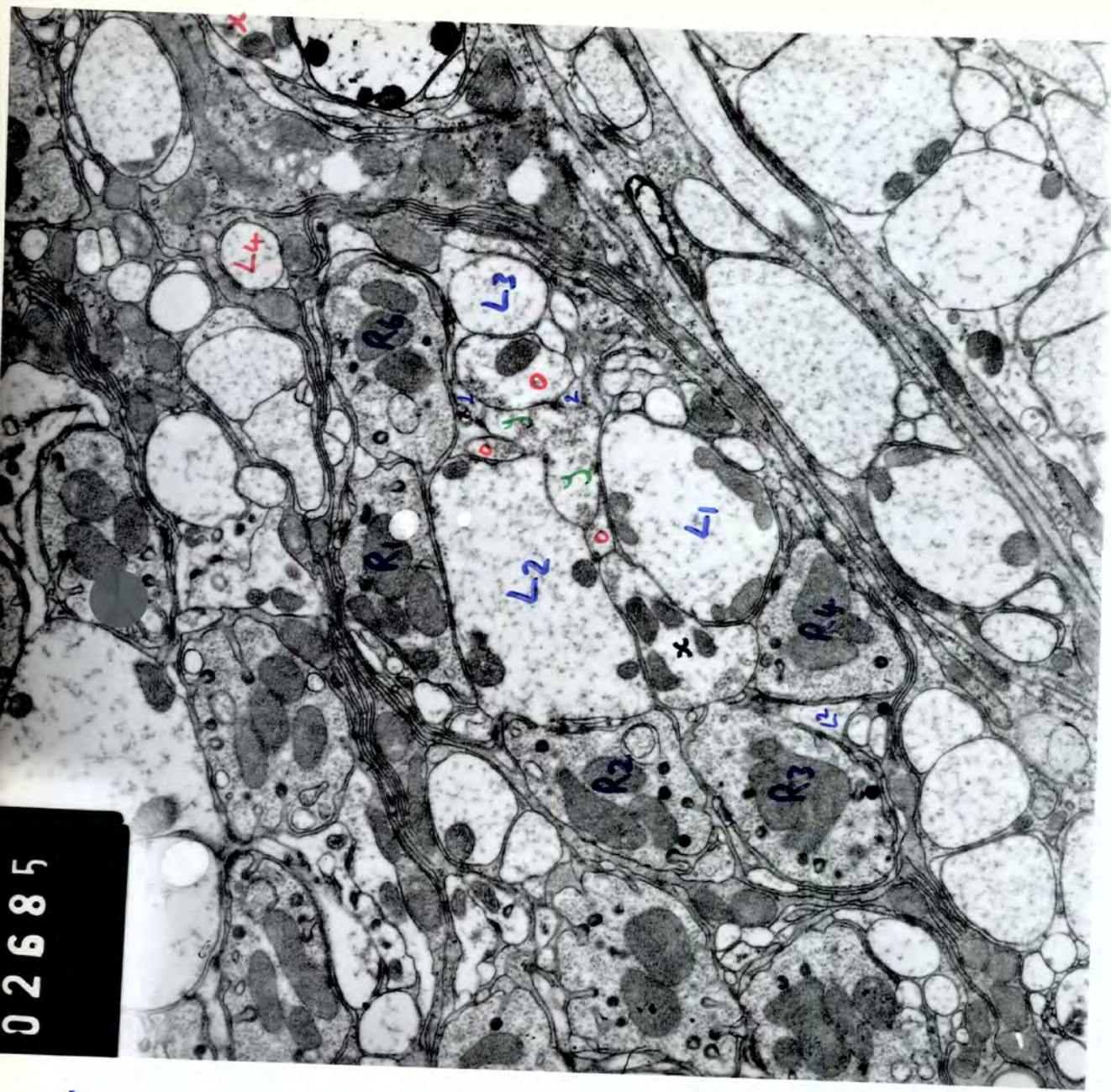

02687

38a

trace of Rs.

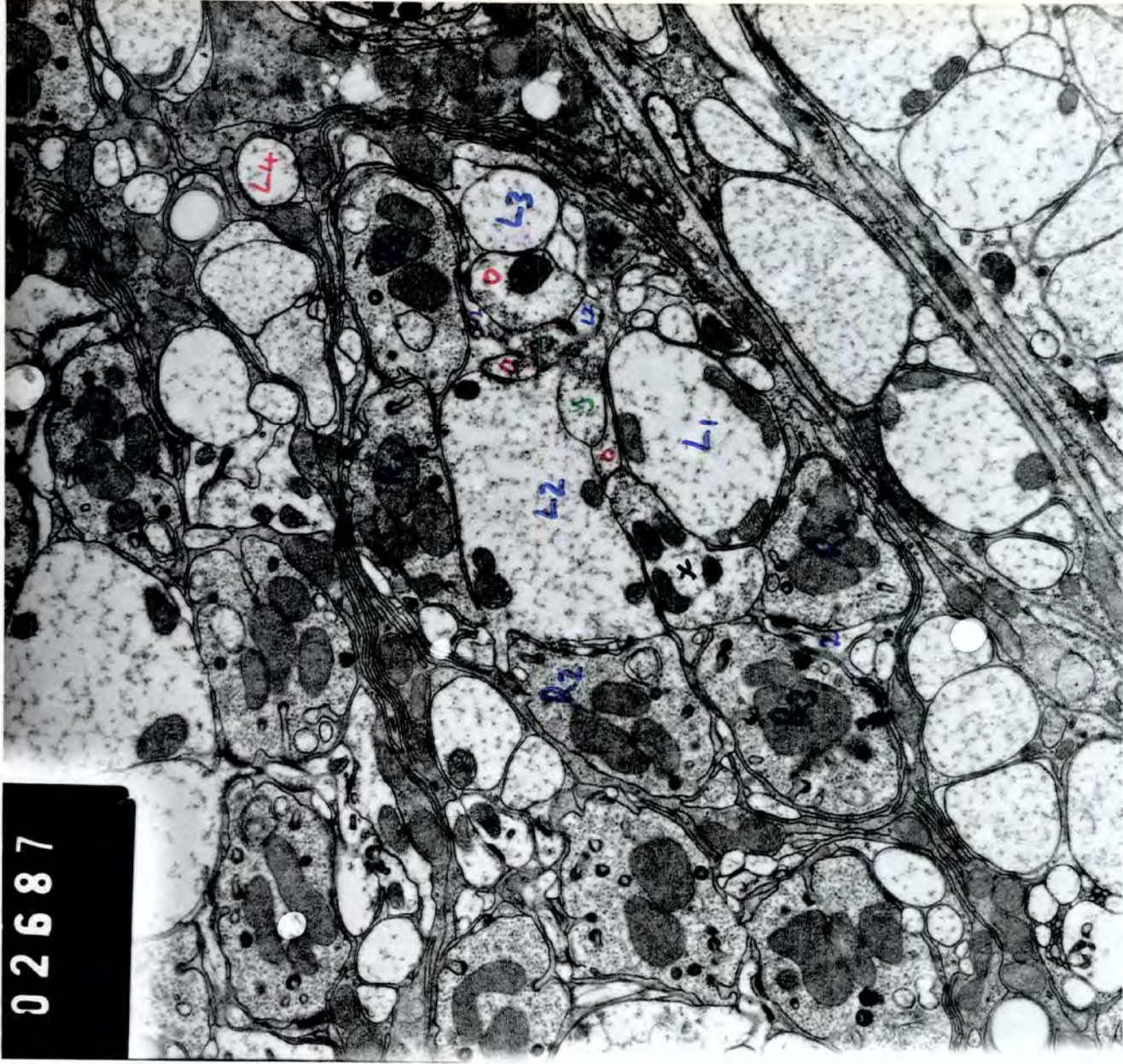

37a

02689

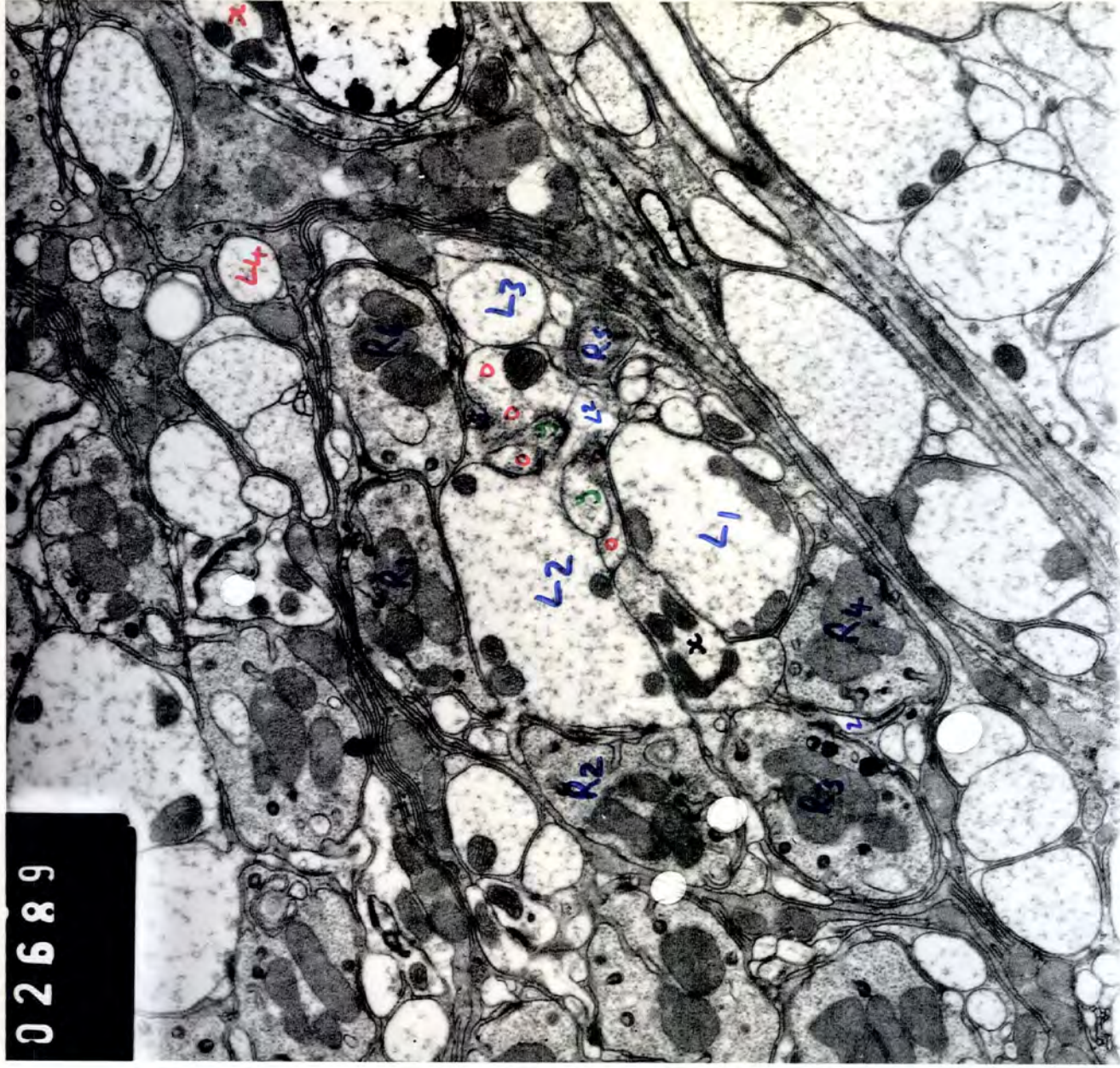

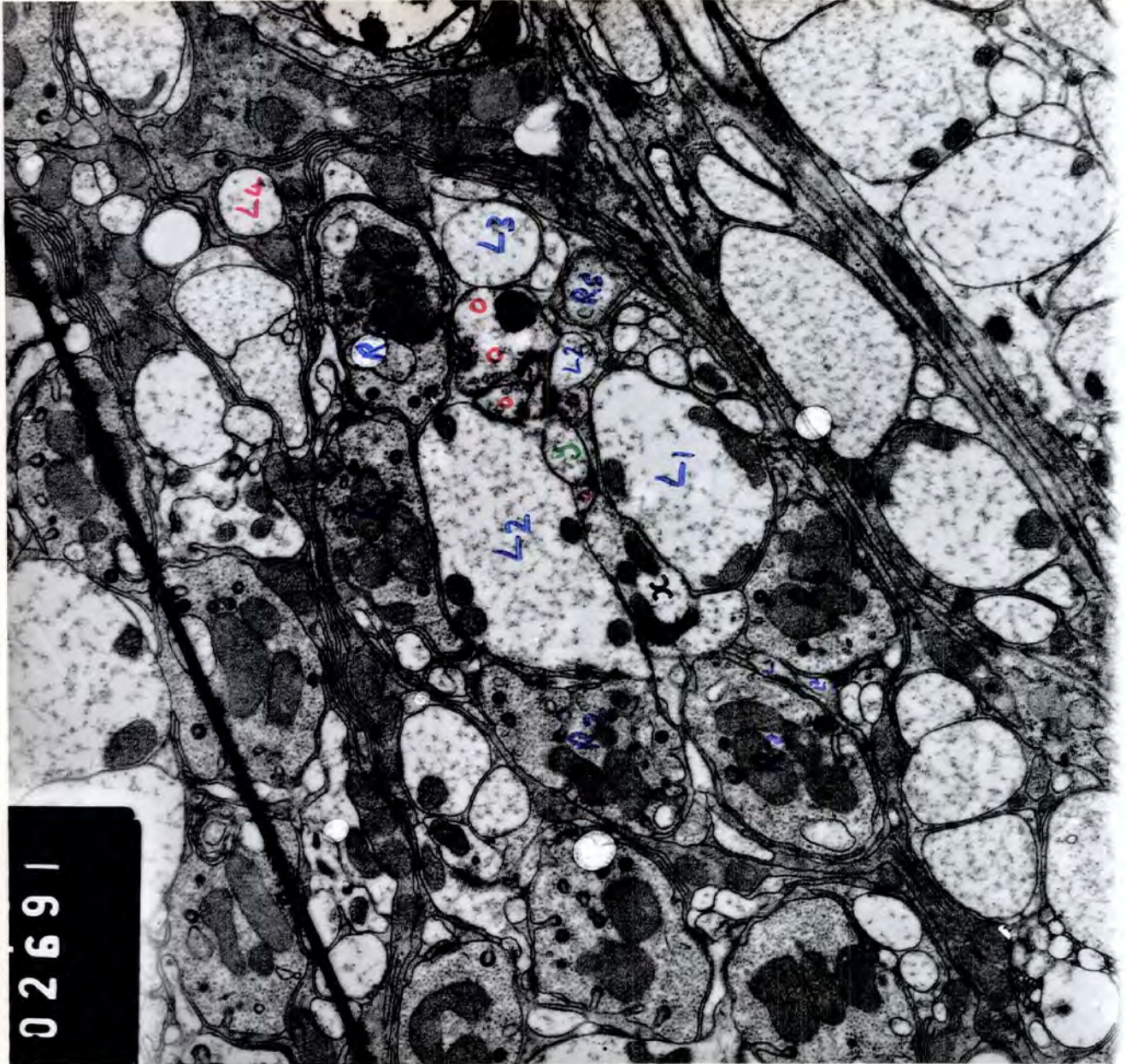

02691

36a

35a

02693

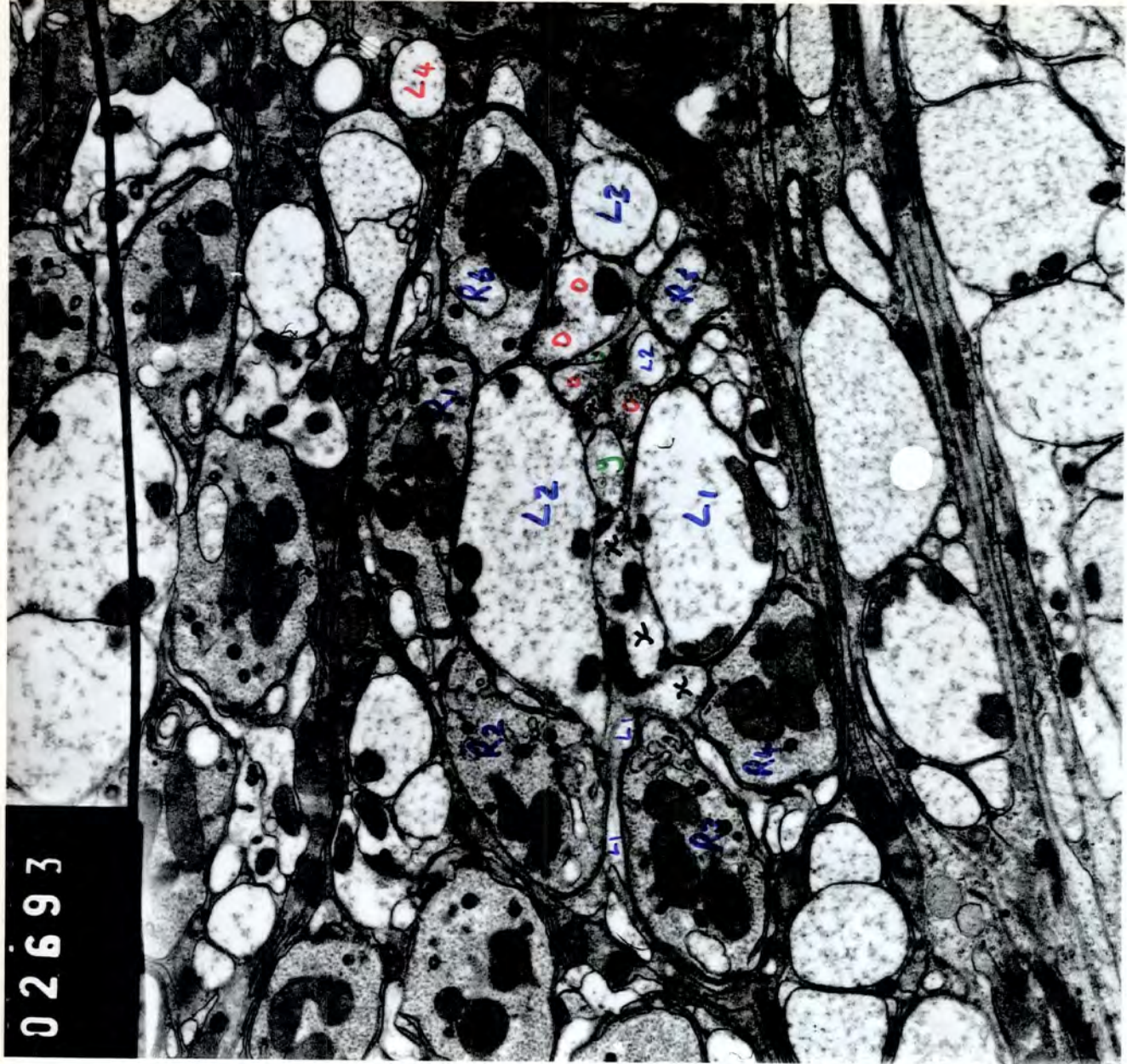

34a

02695

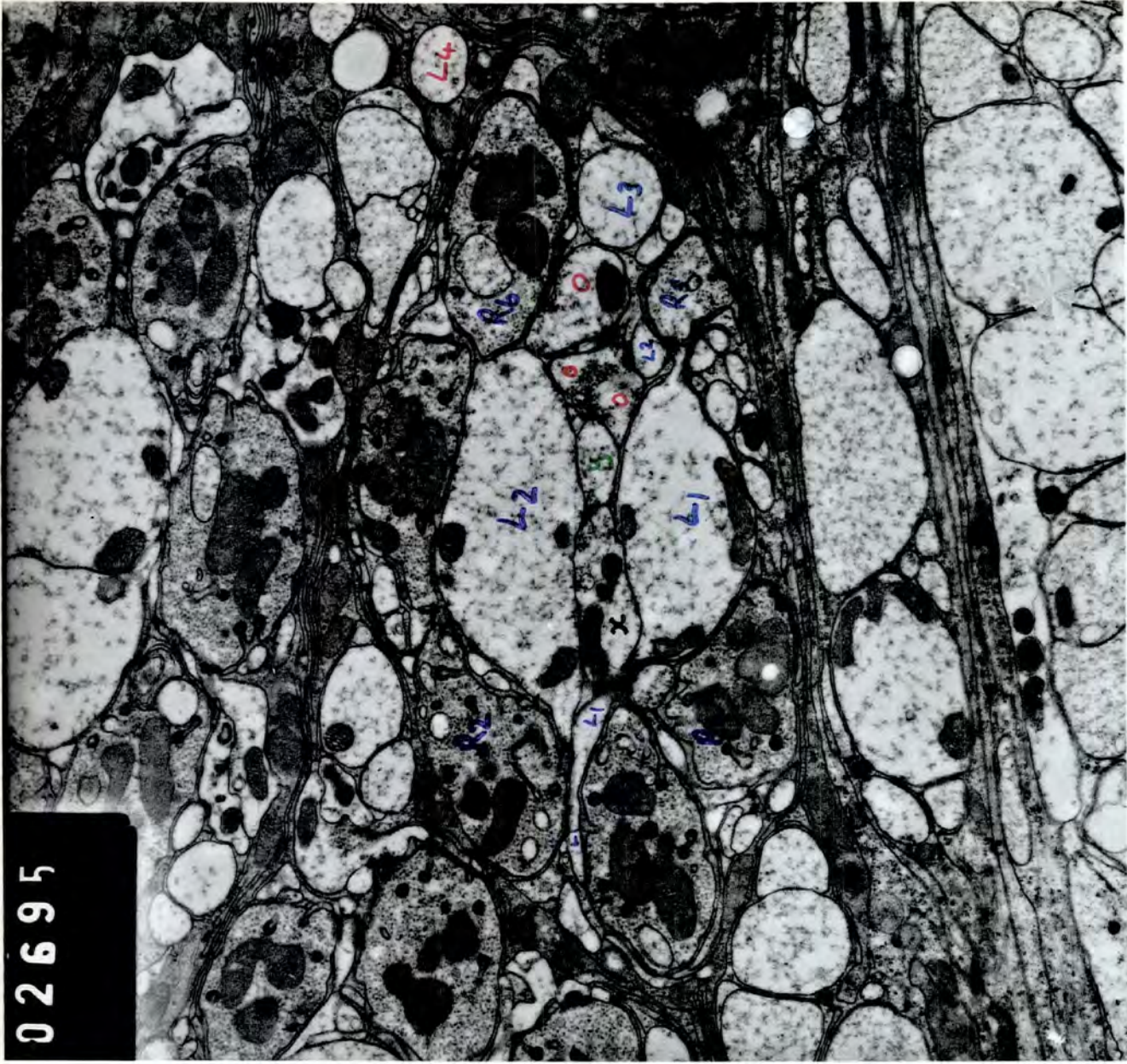

02697

33a

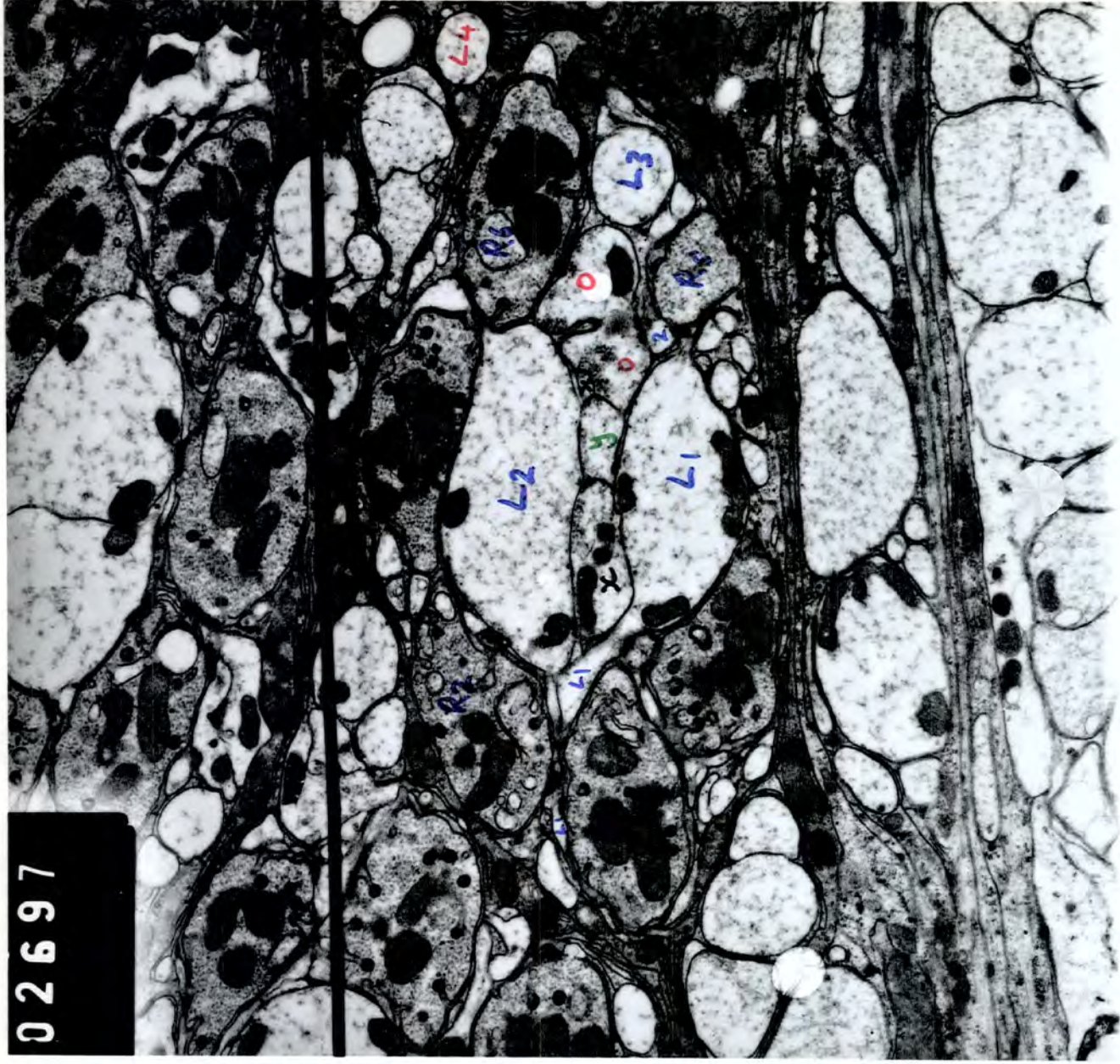

32a

02699

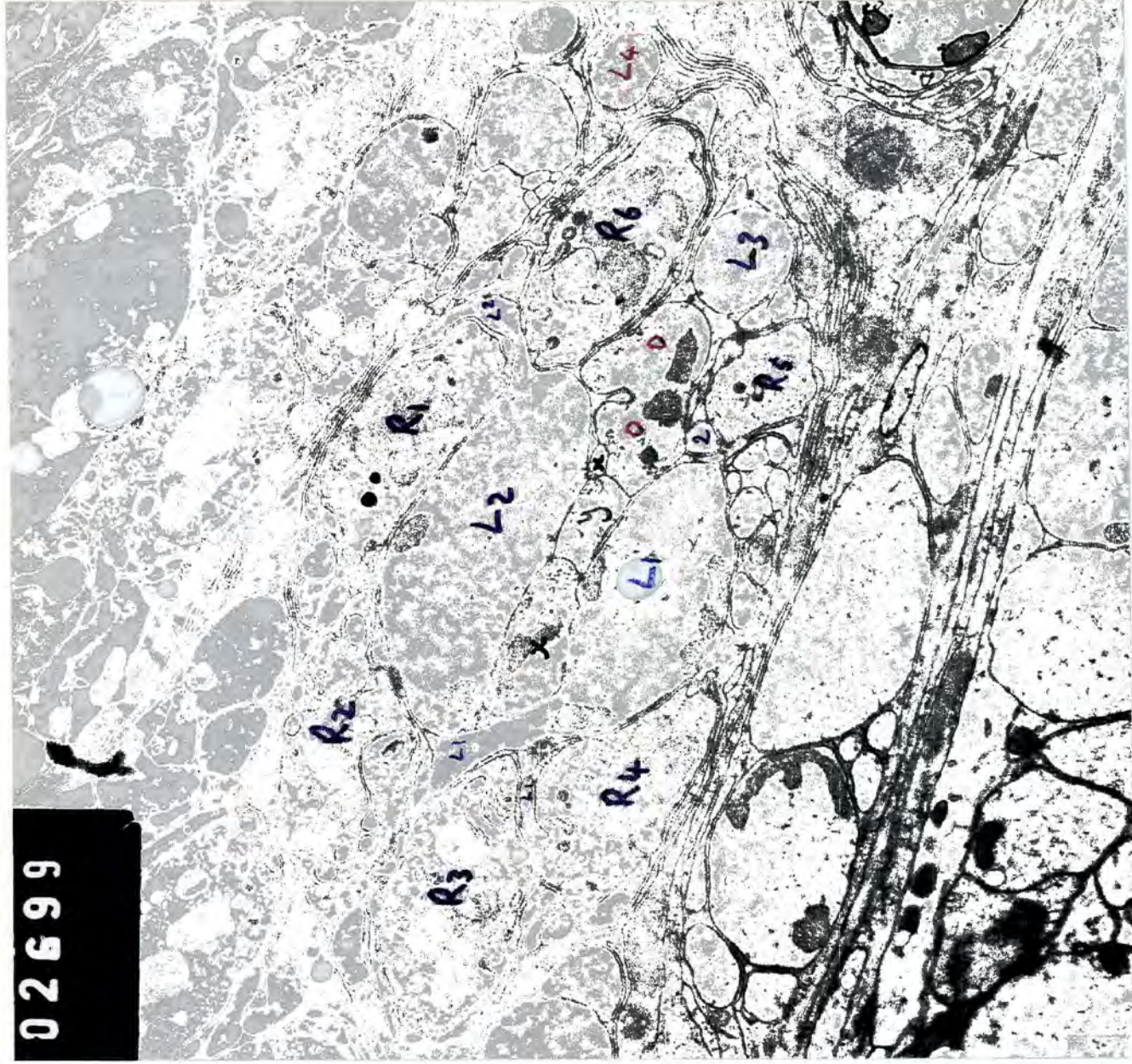

31a

02667

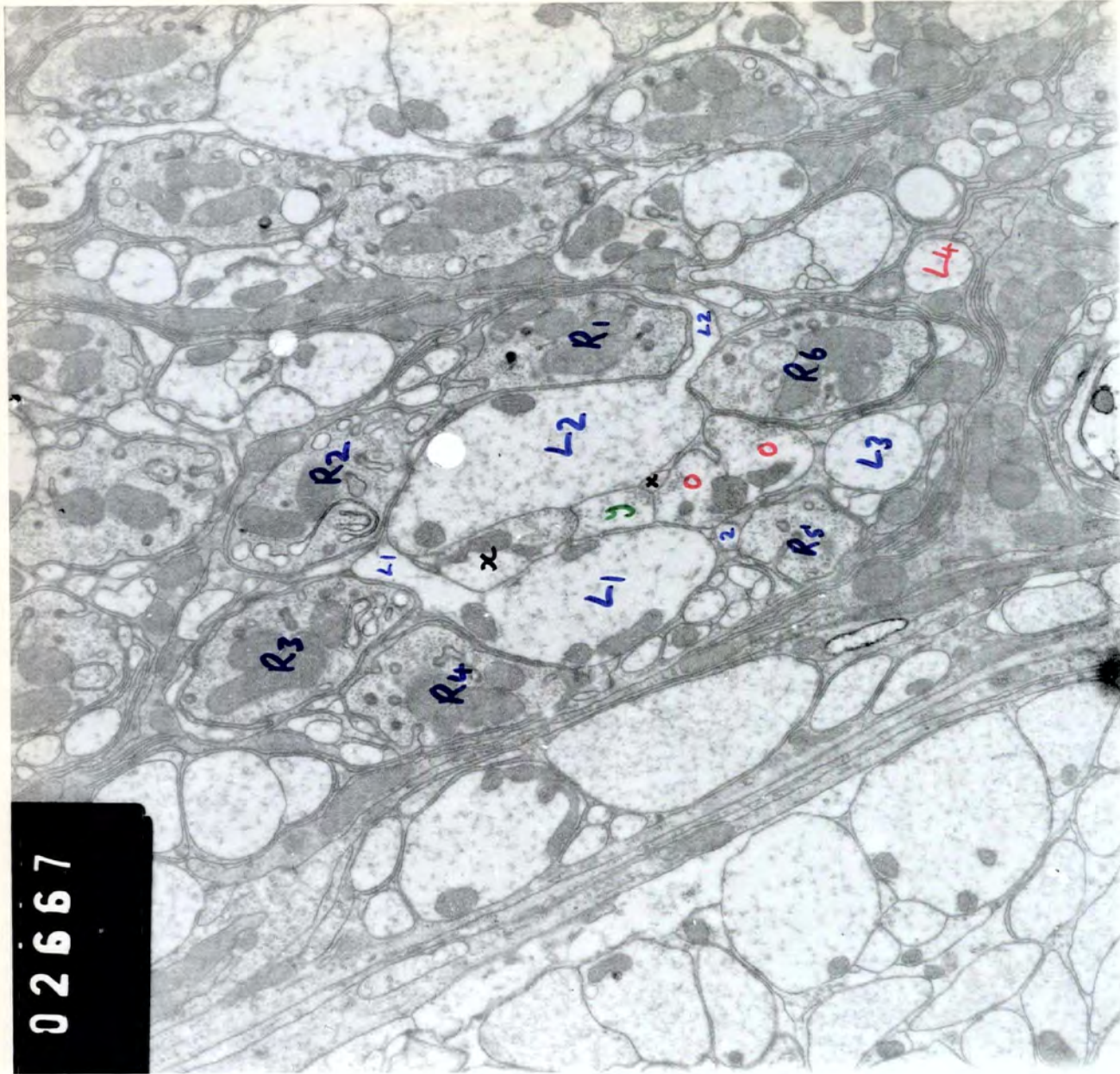

30a

02663

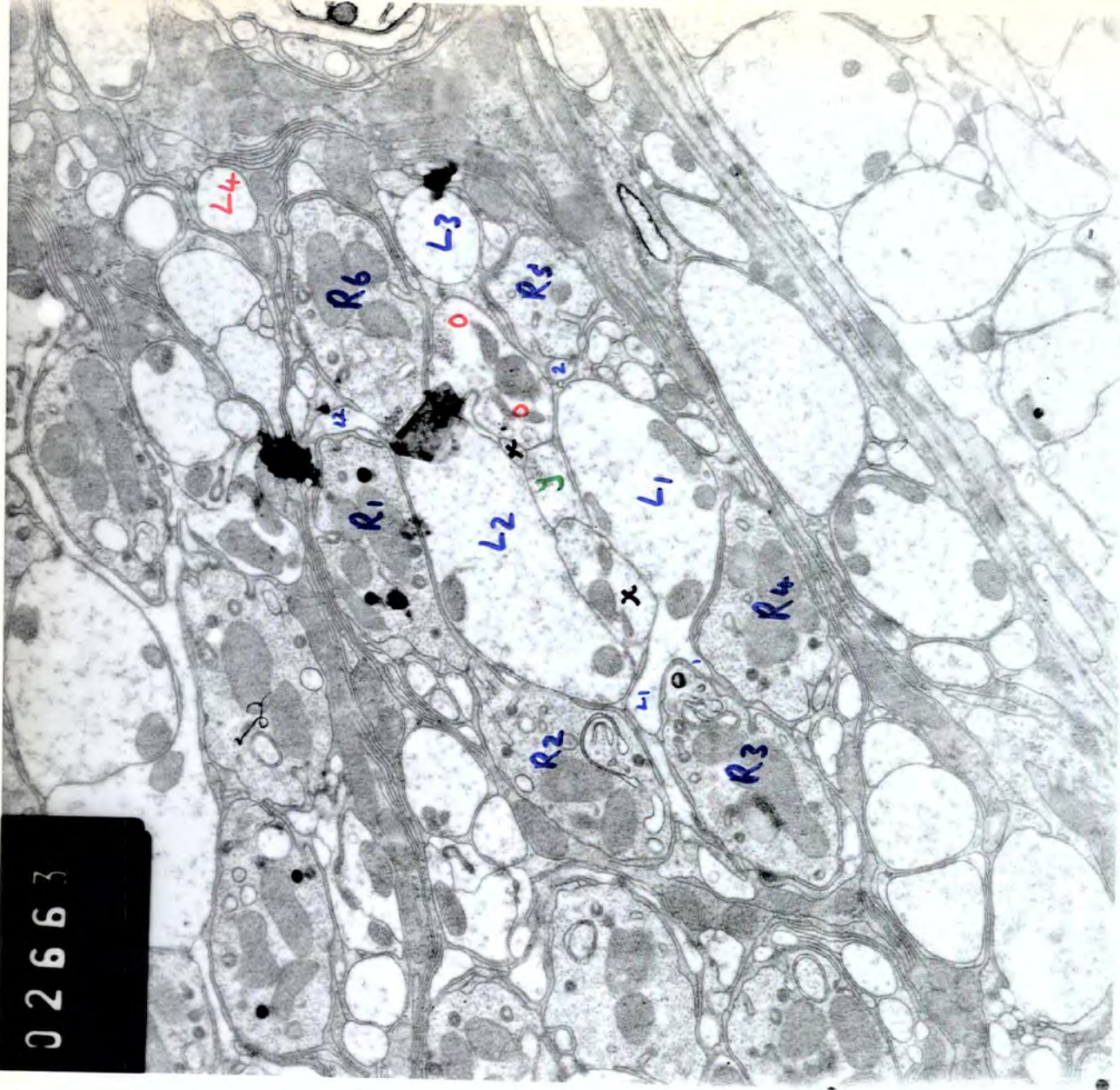

29a

02665

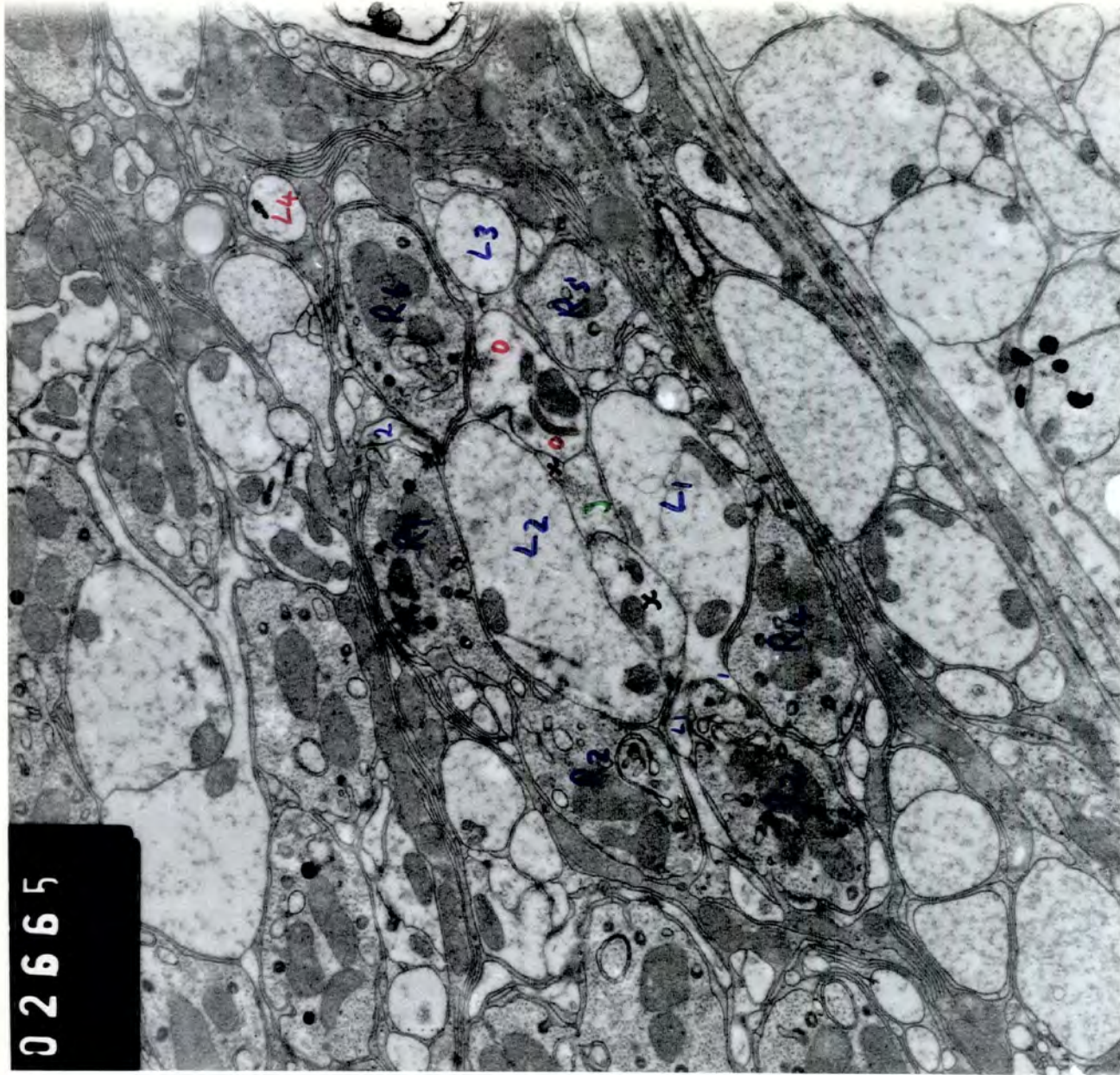

28a

0259

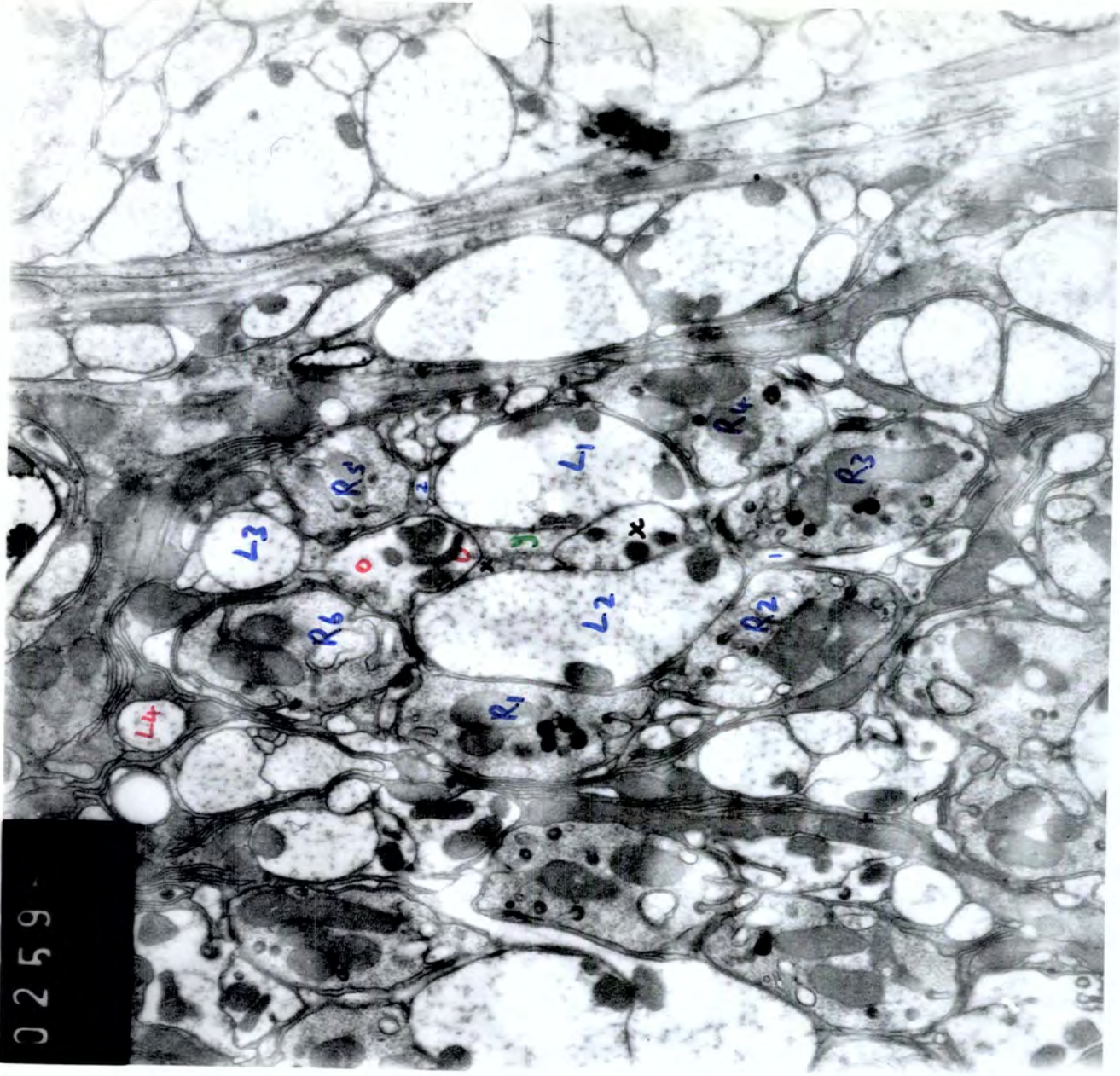

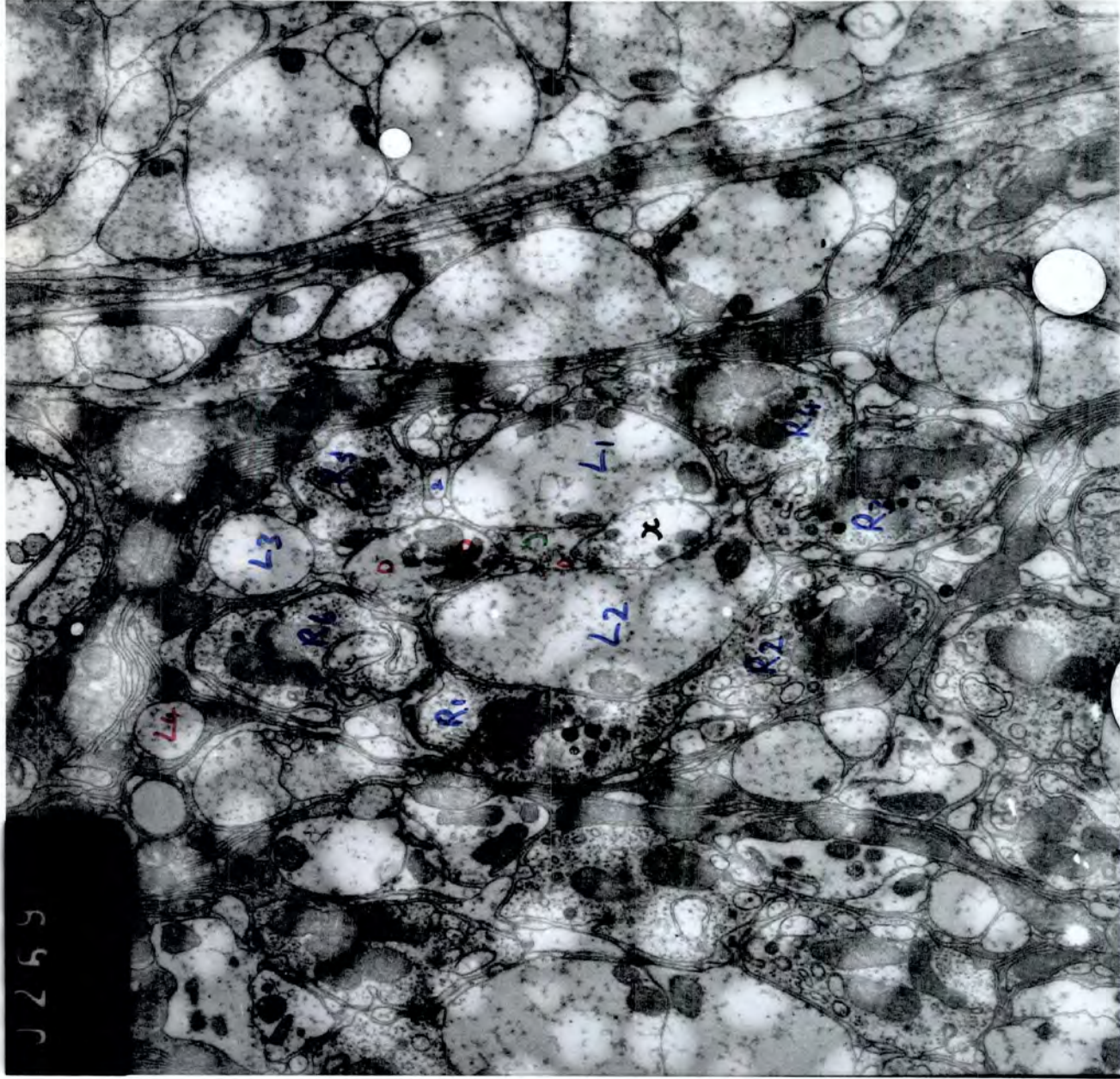

J 255

27a

26a

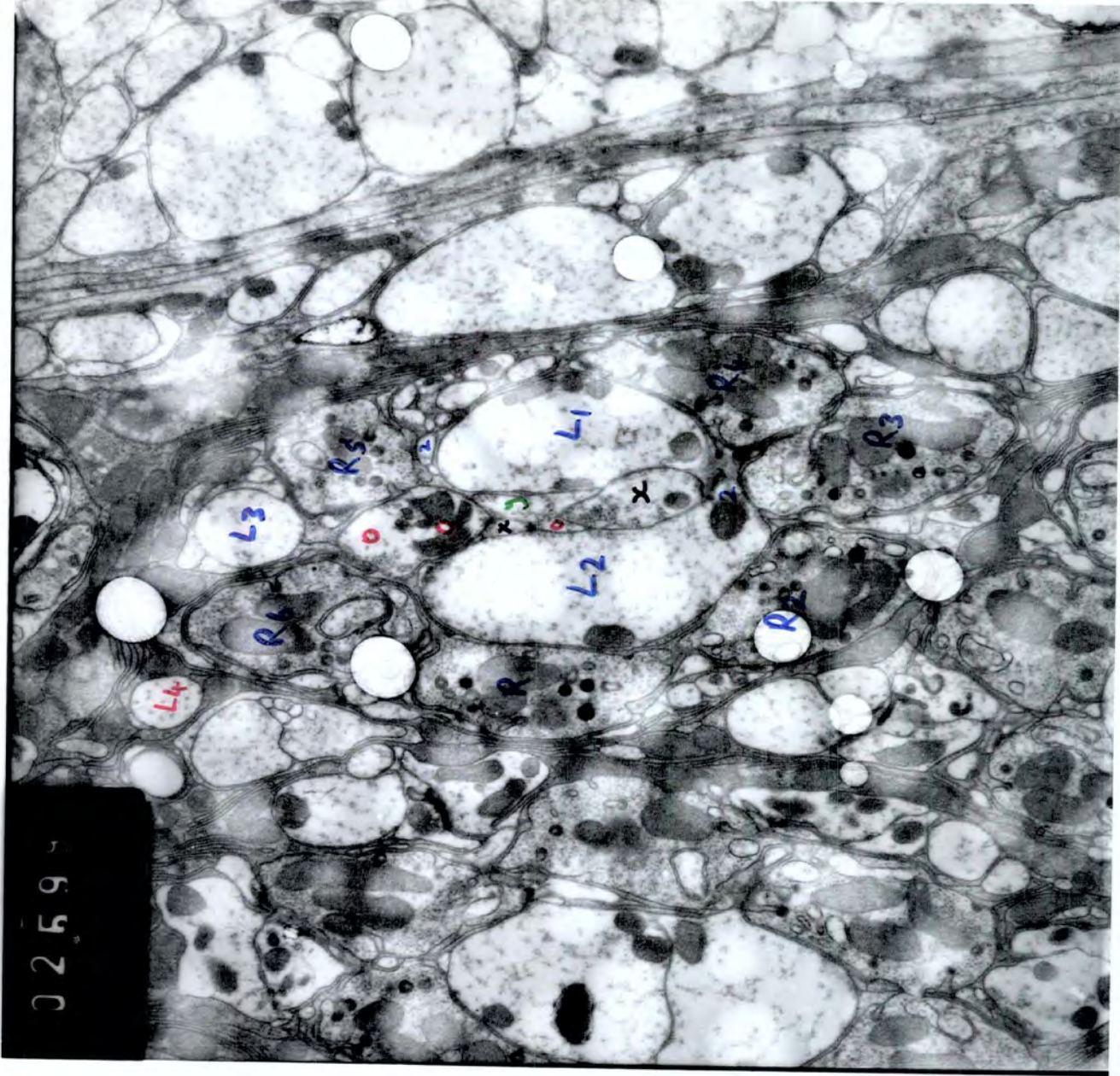

0259

25a

0260

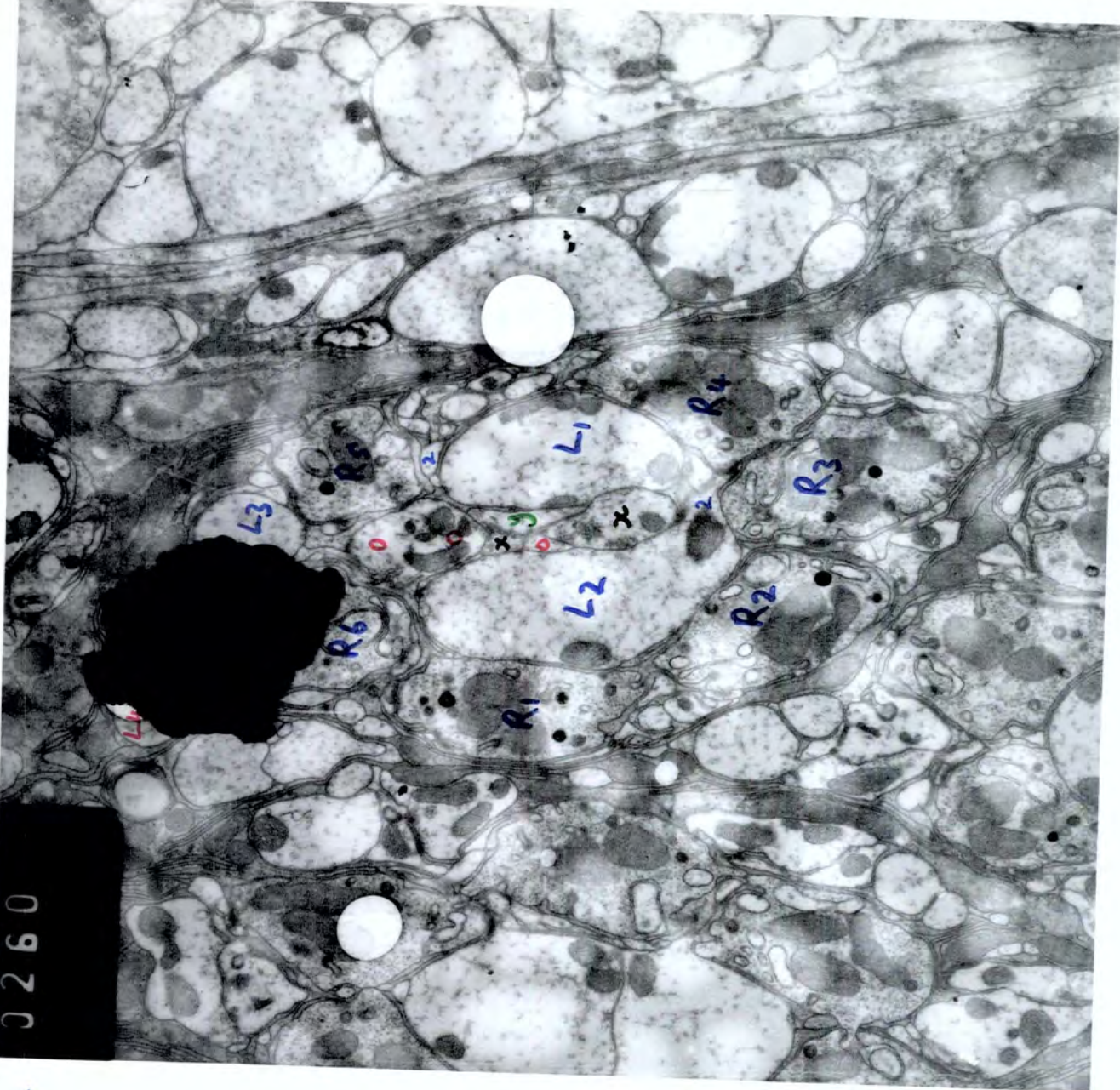

24a

0260

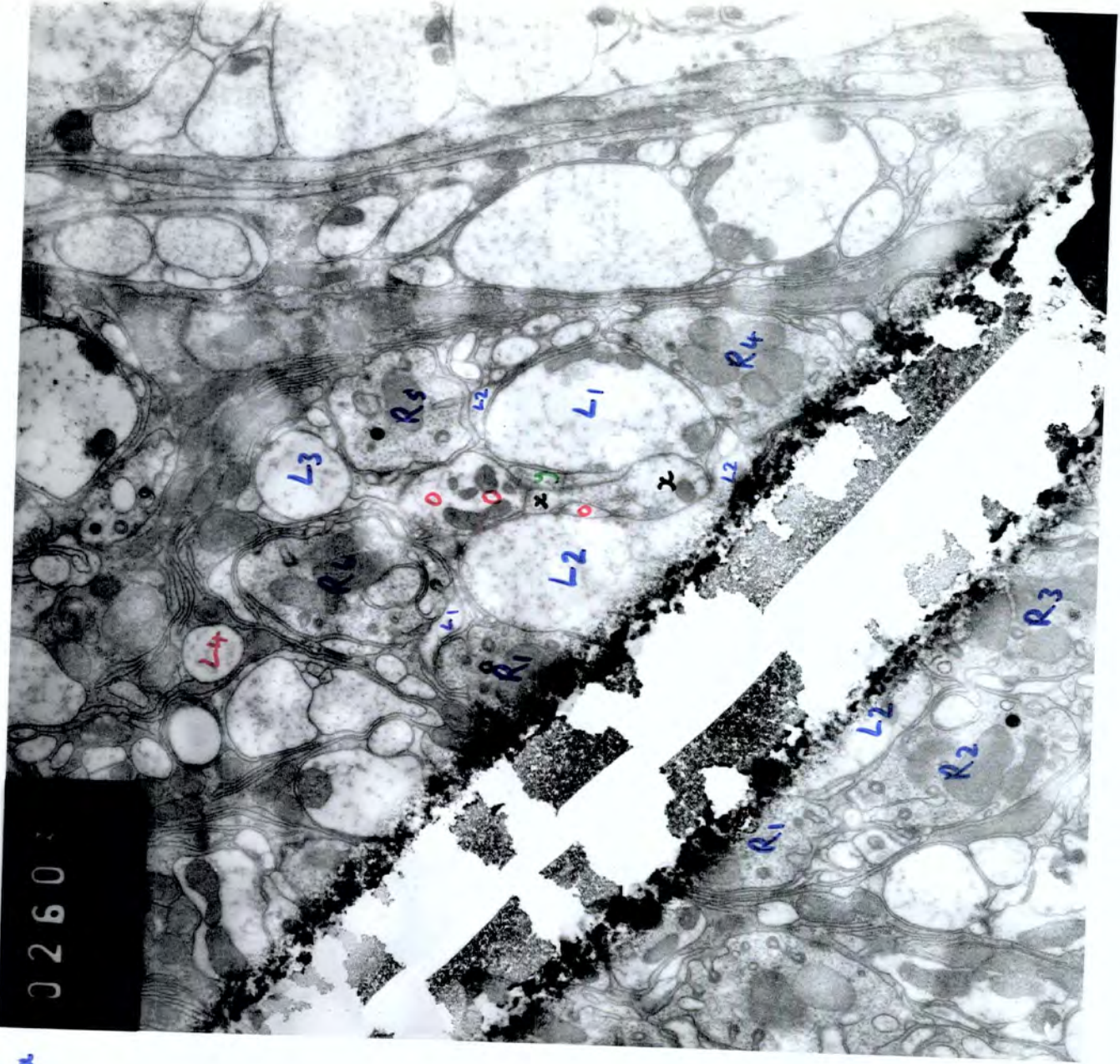

23a

02605

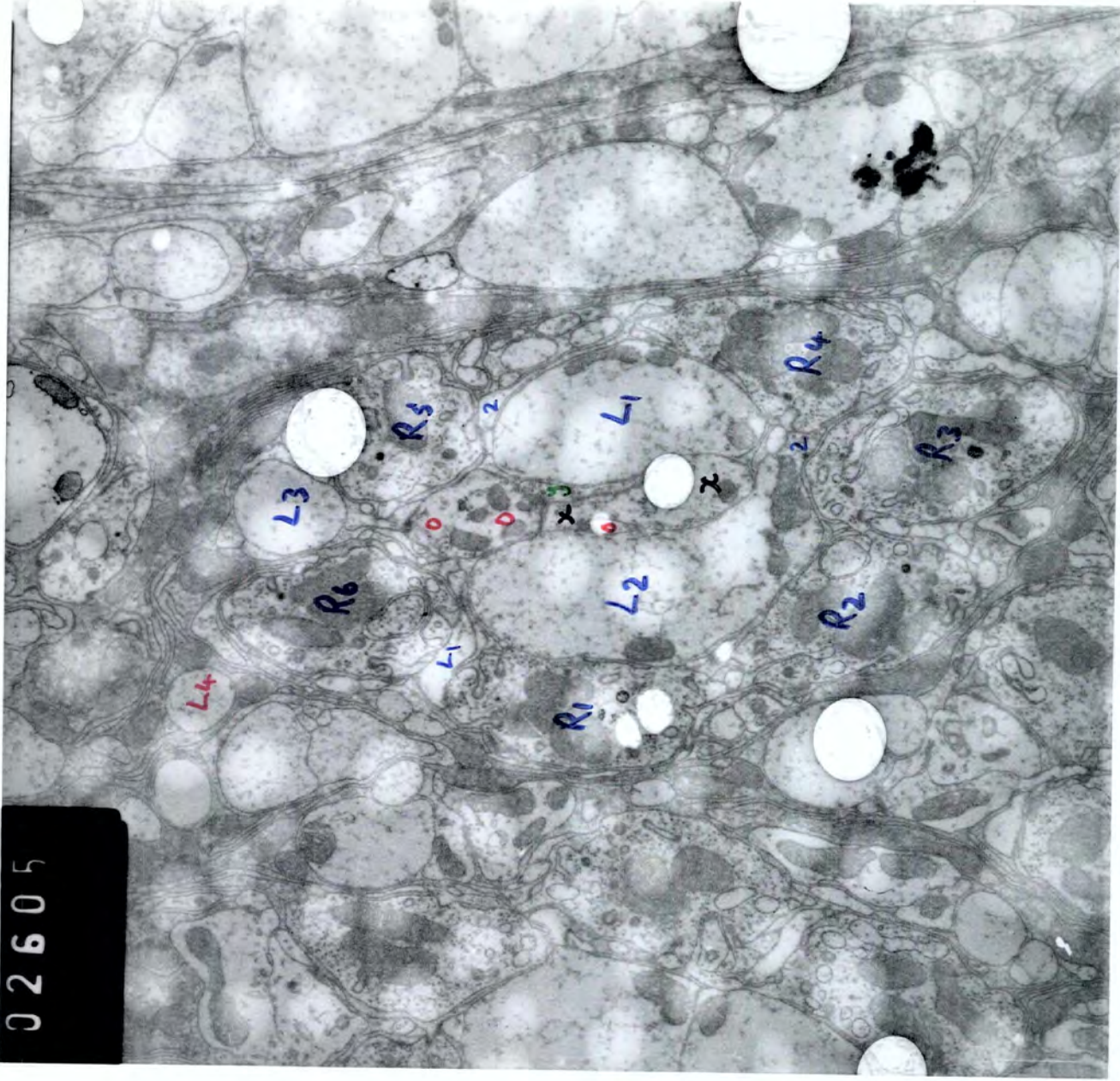

22a

02648

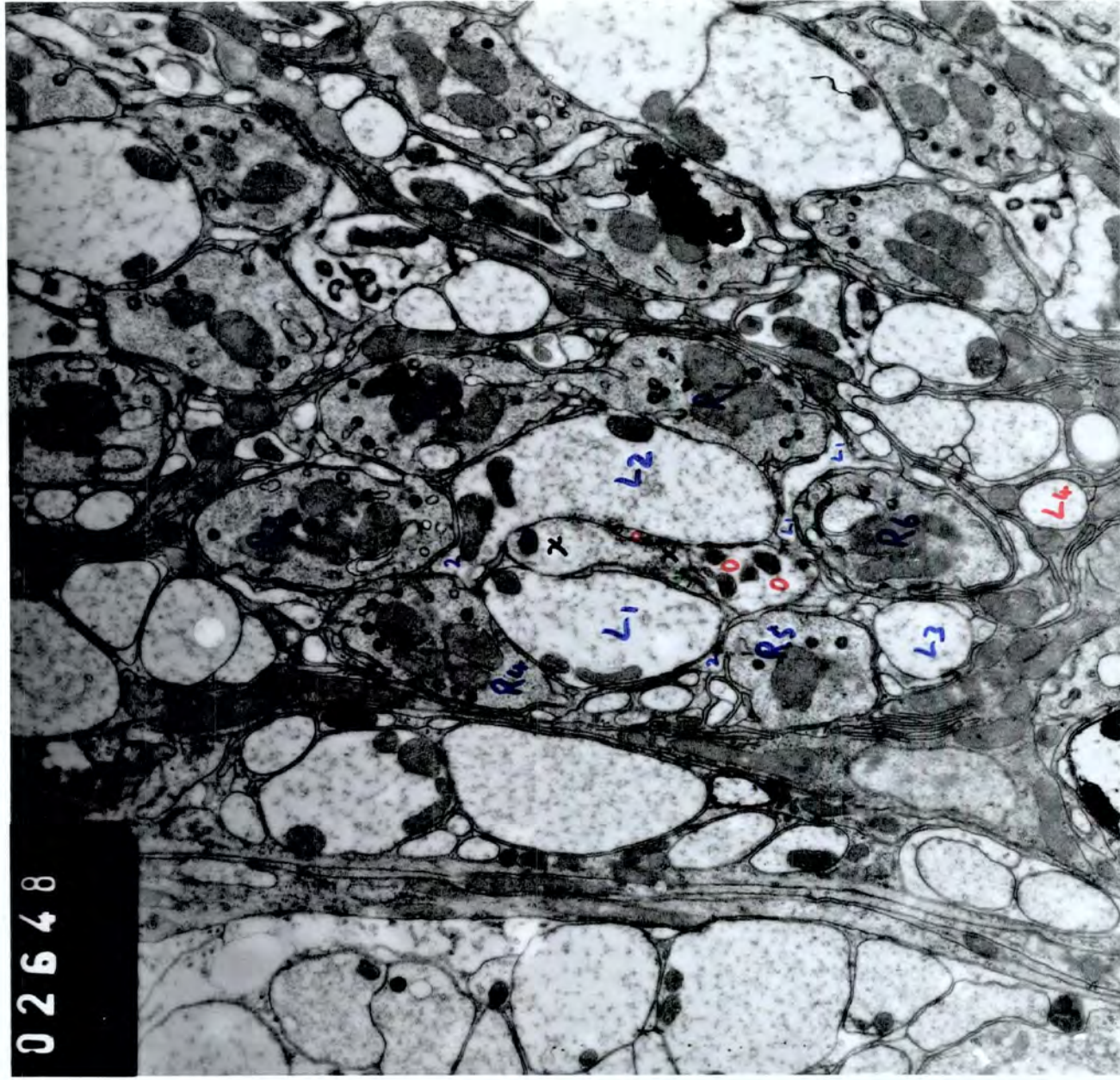

21a

02646

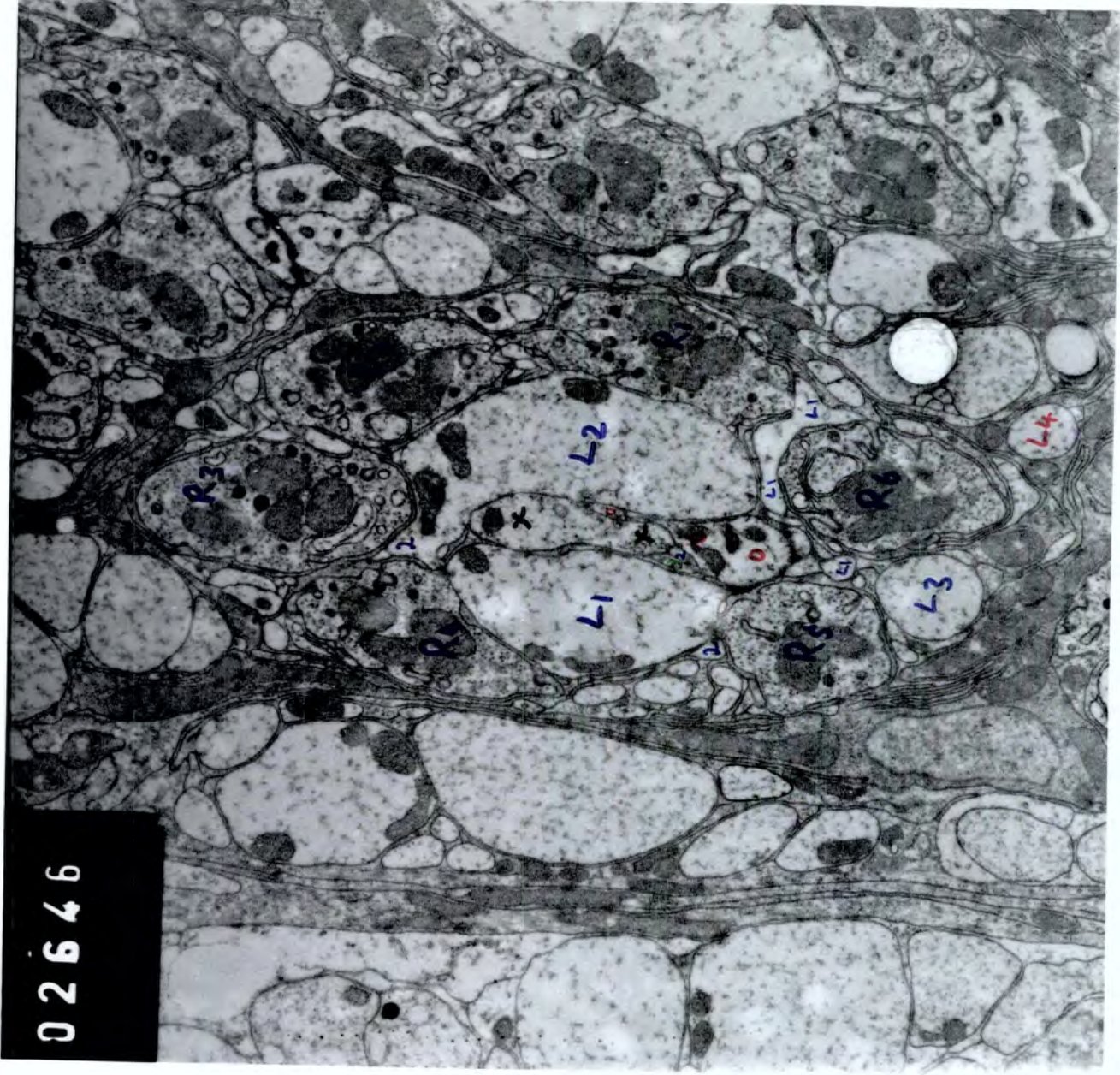

20a

02644

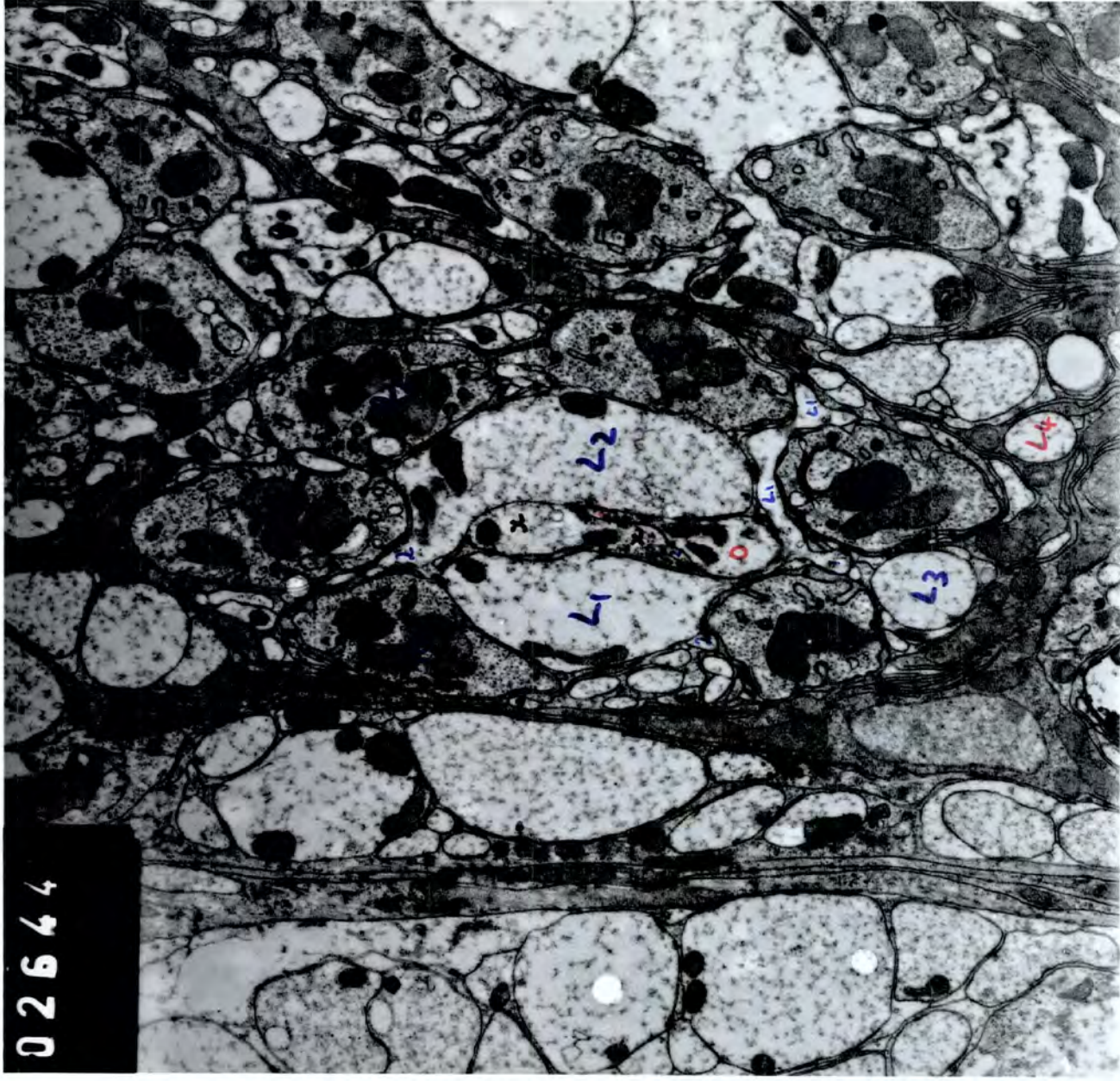

19a

02642

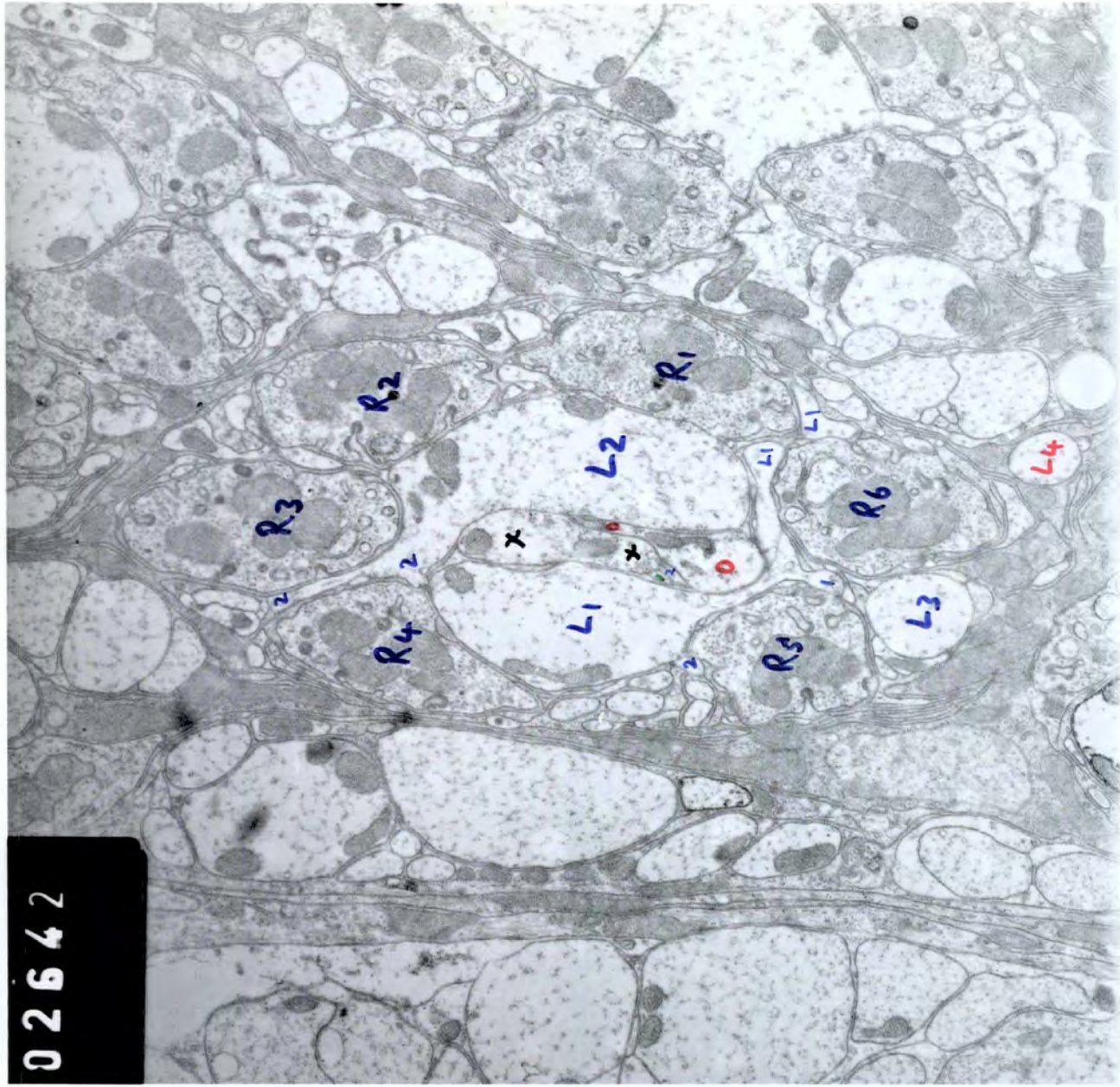

18a

02623

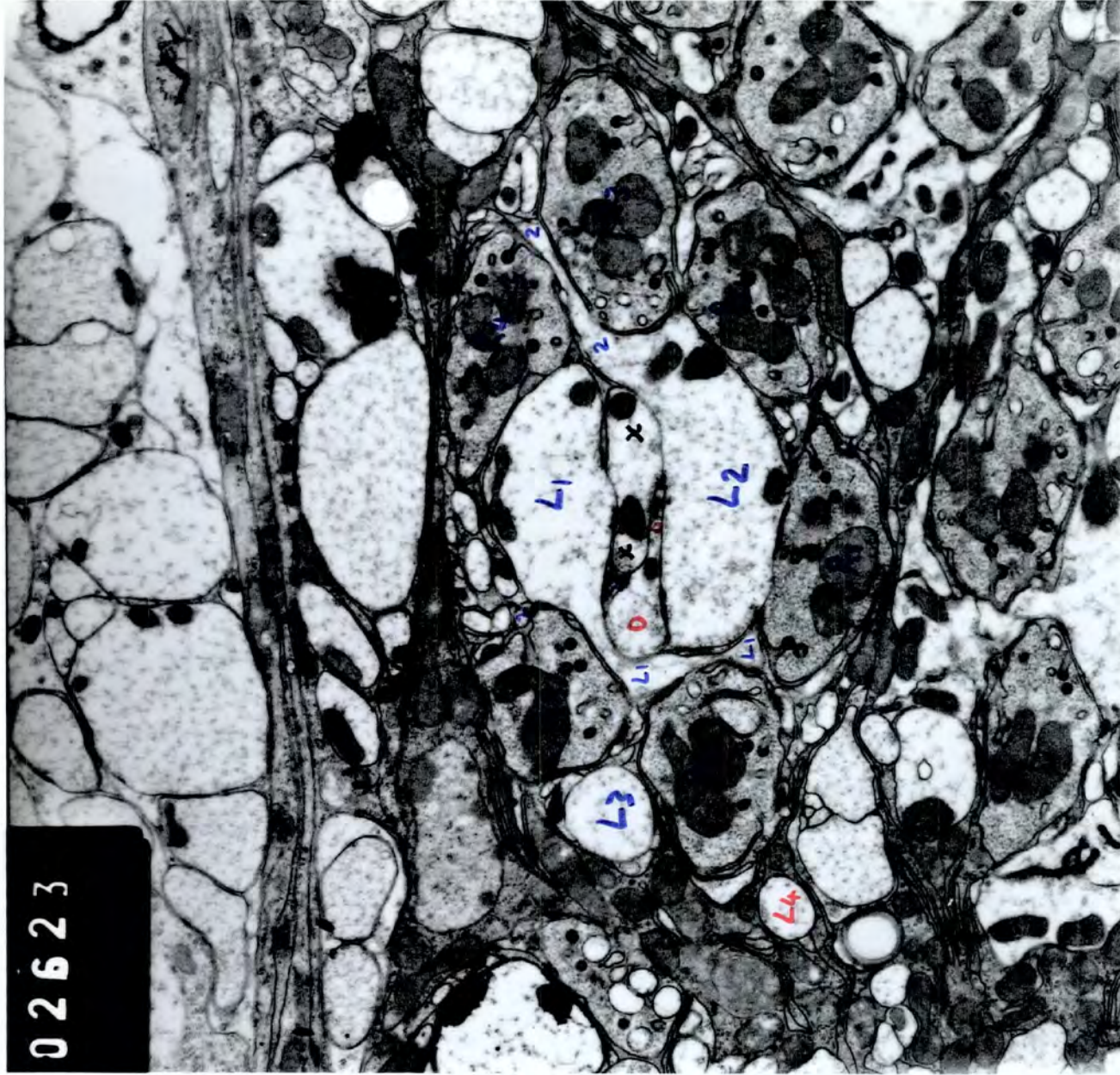

17a

02621

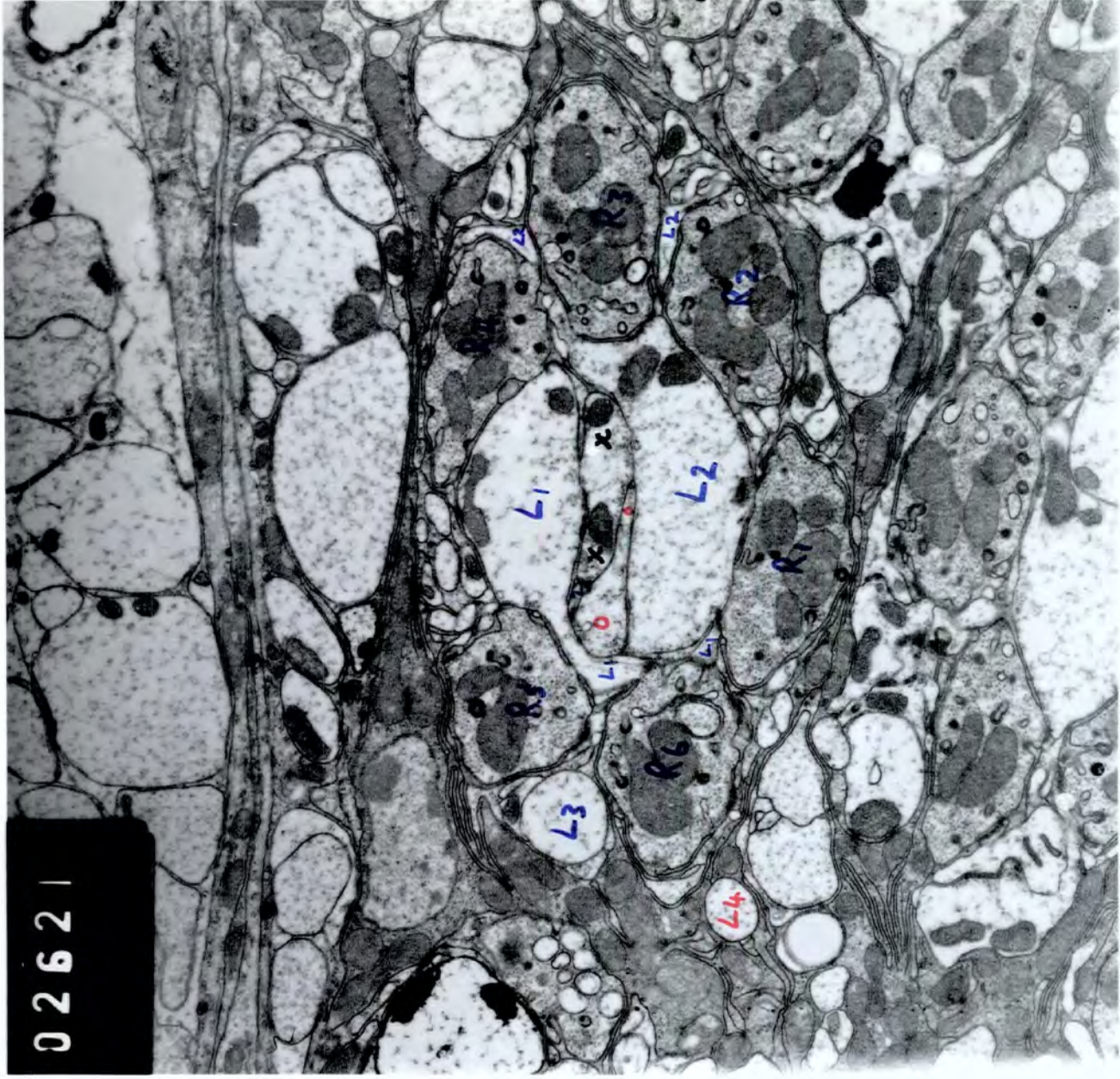

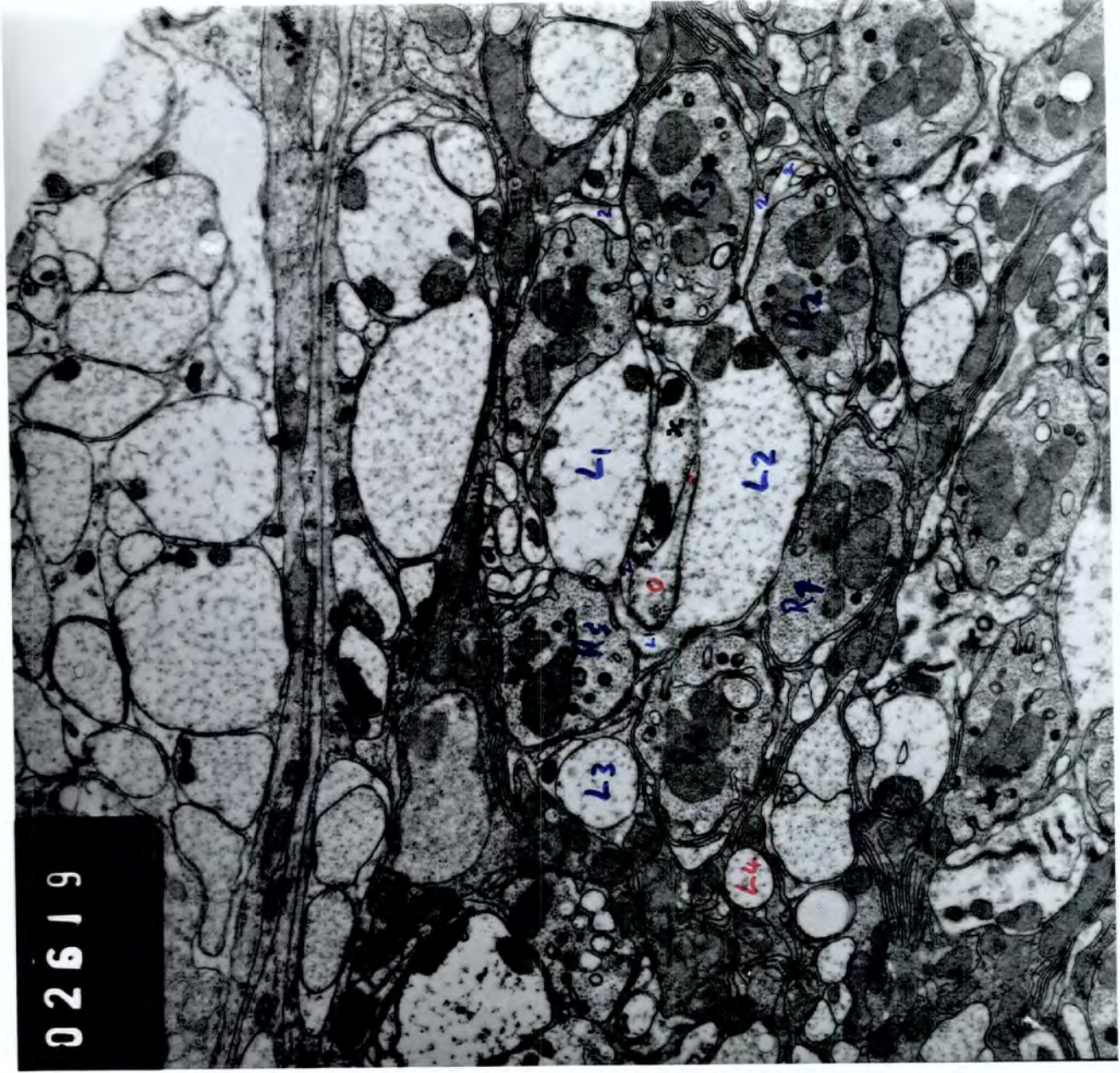

16a

02619

15a

02617

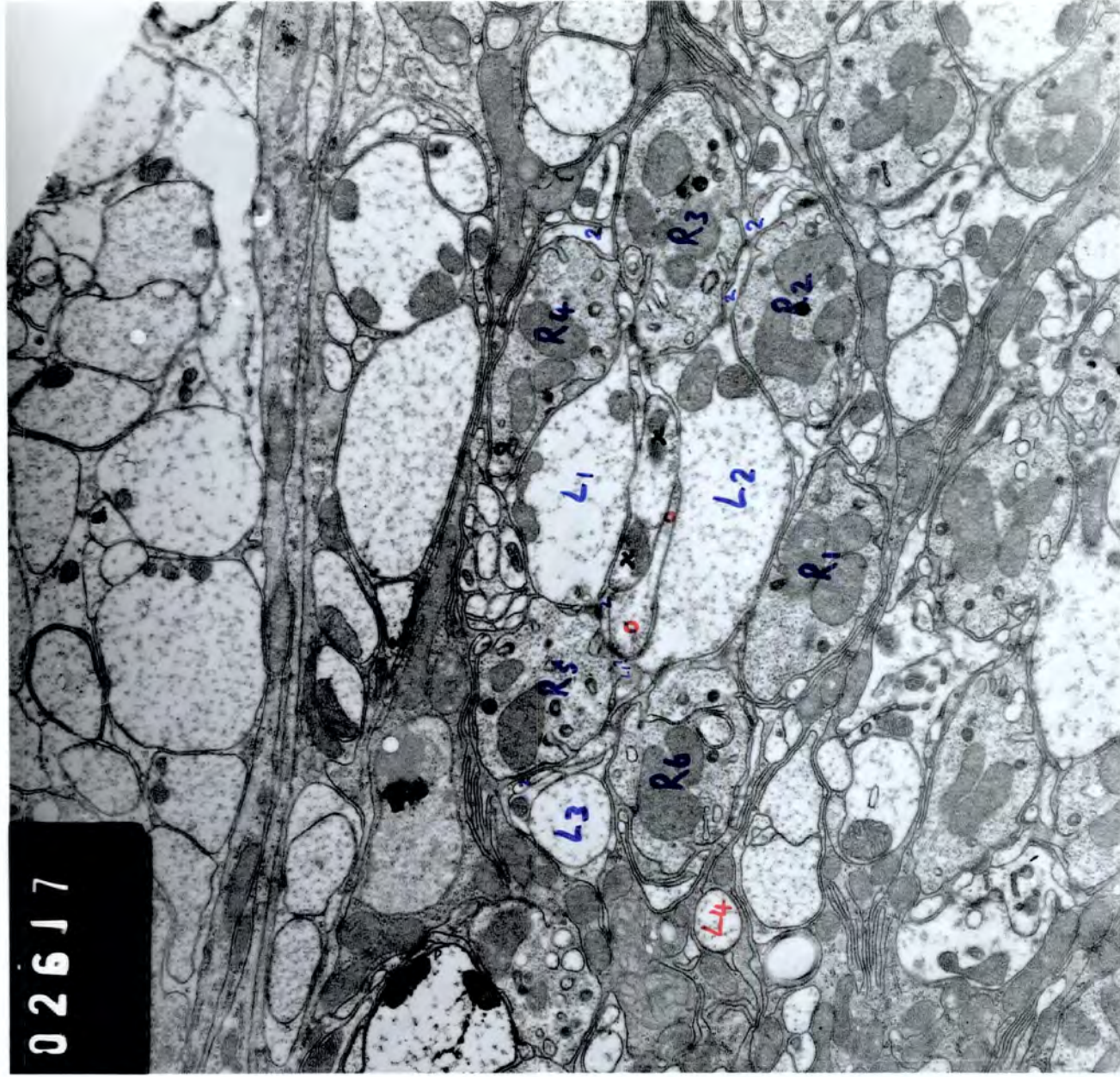

14a

02615

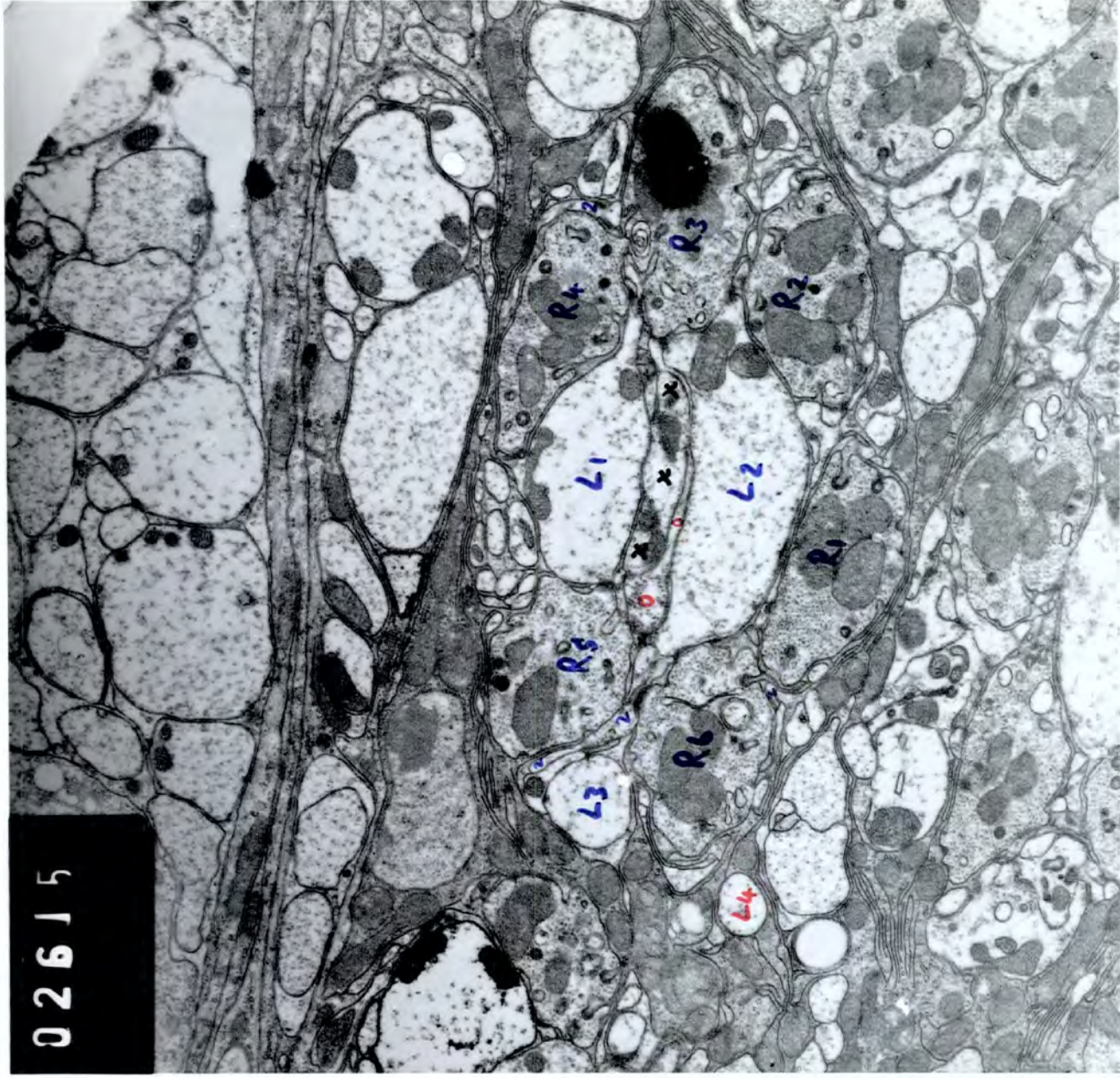

13a

02613

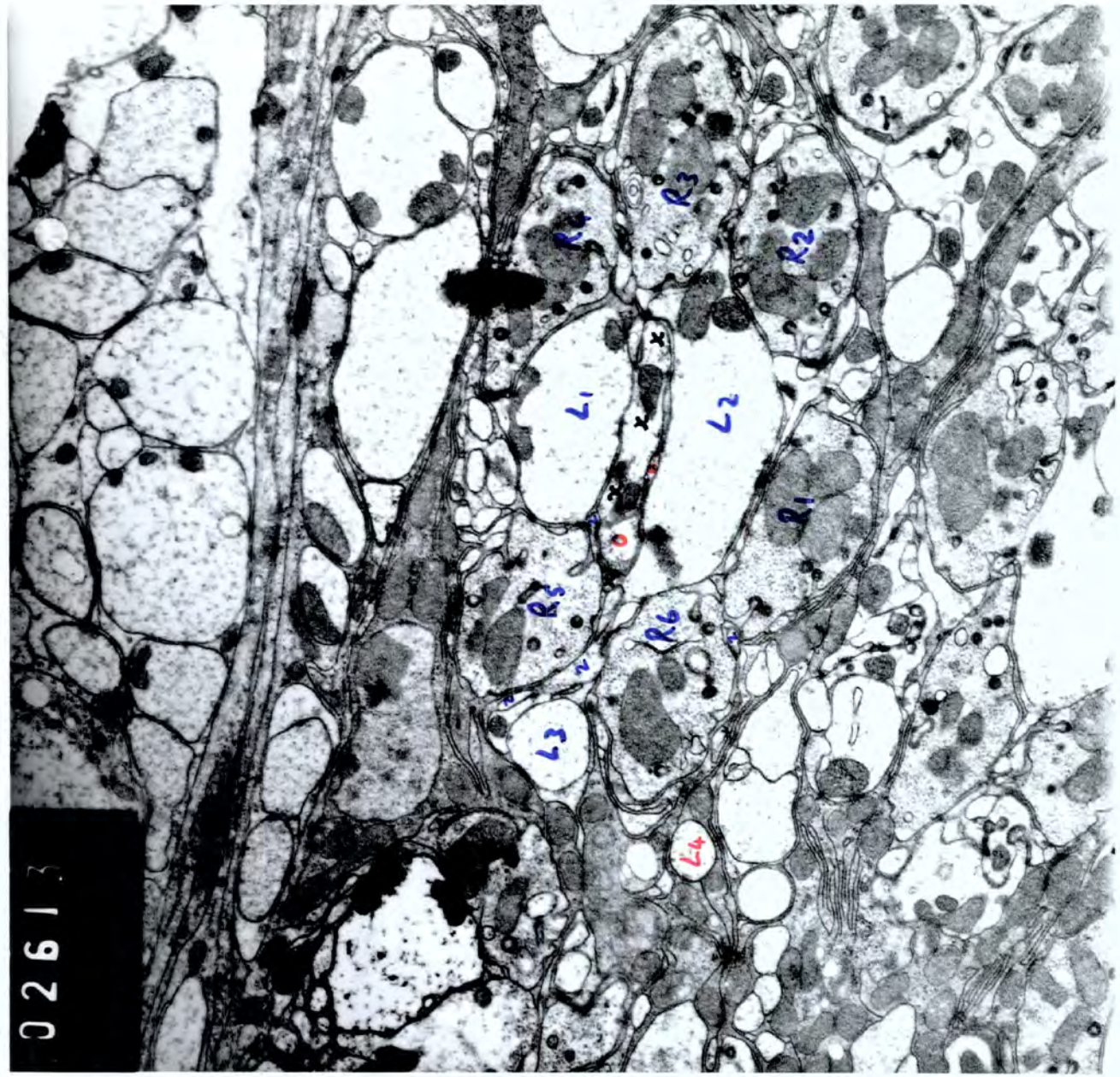

12a 0261

One or two
sections missing
between 11a and
12a.

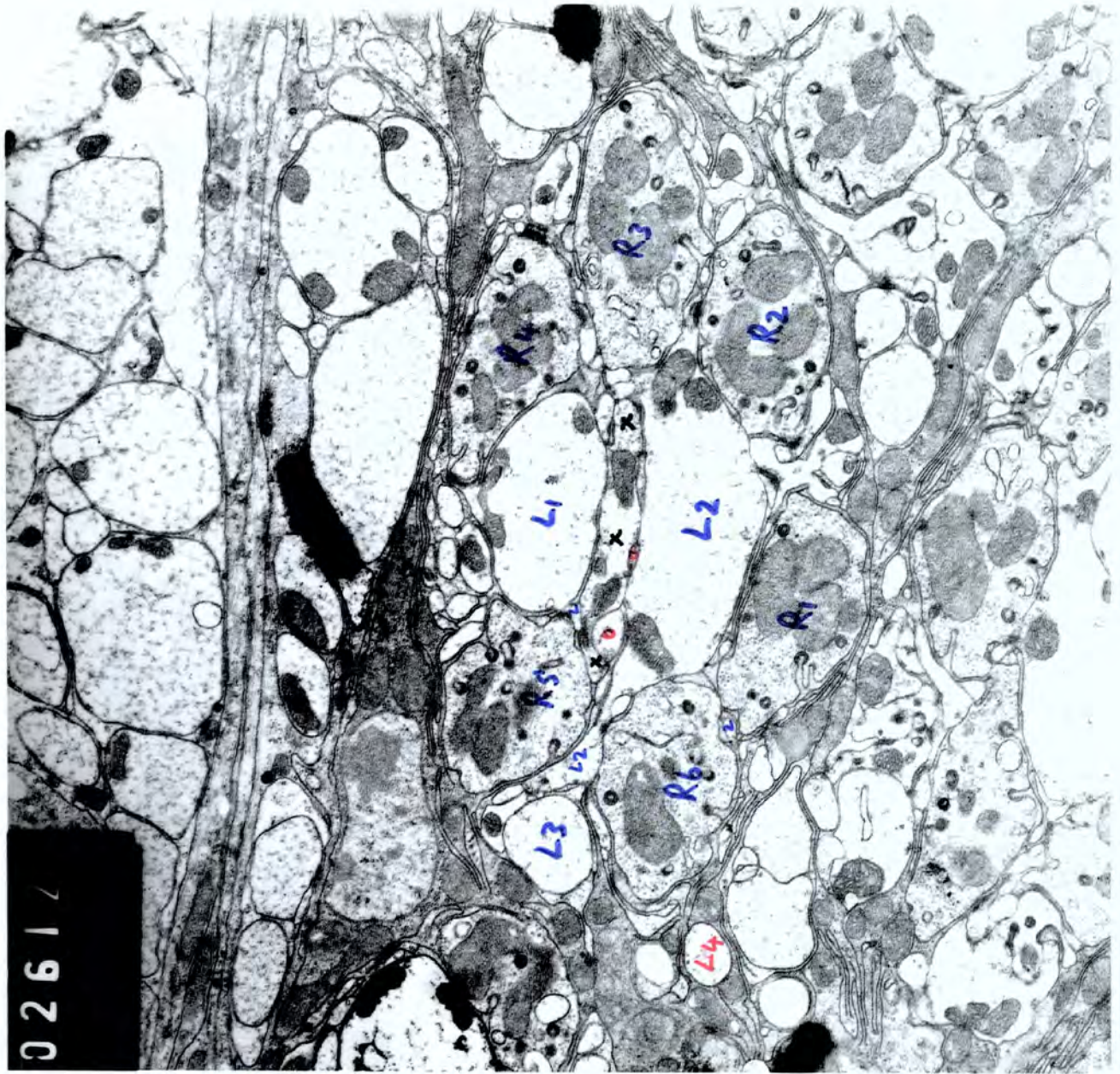

11a

02573

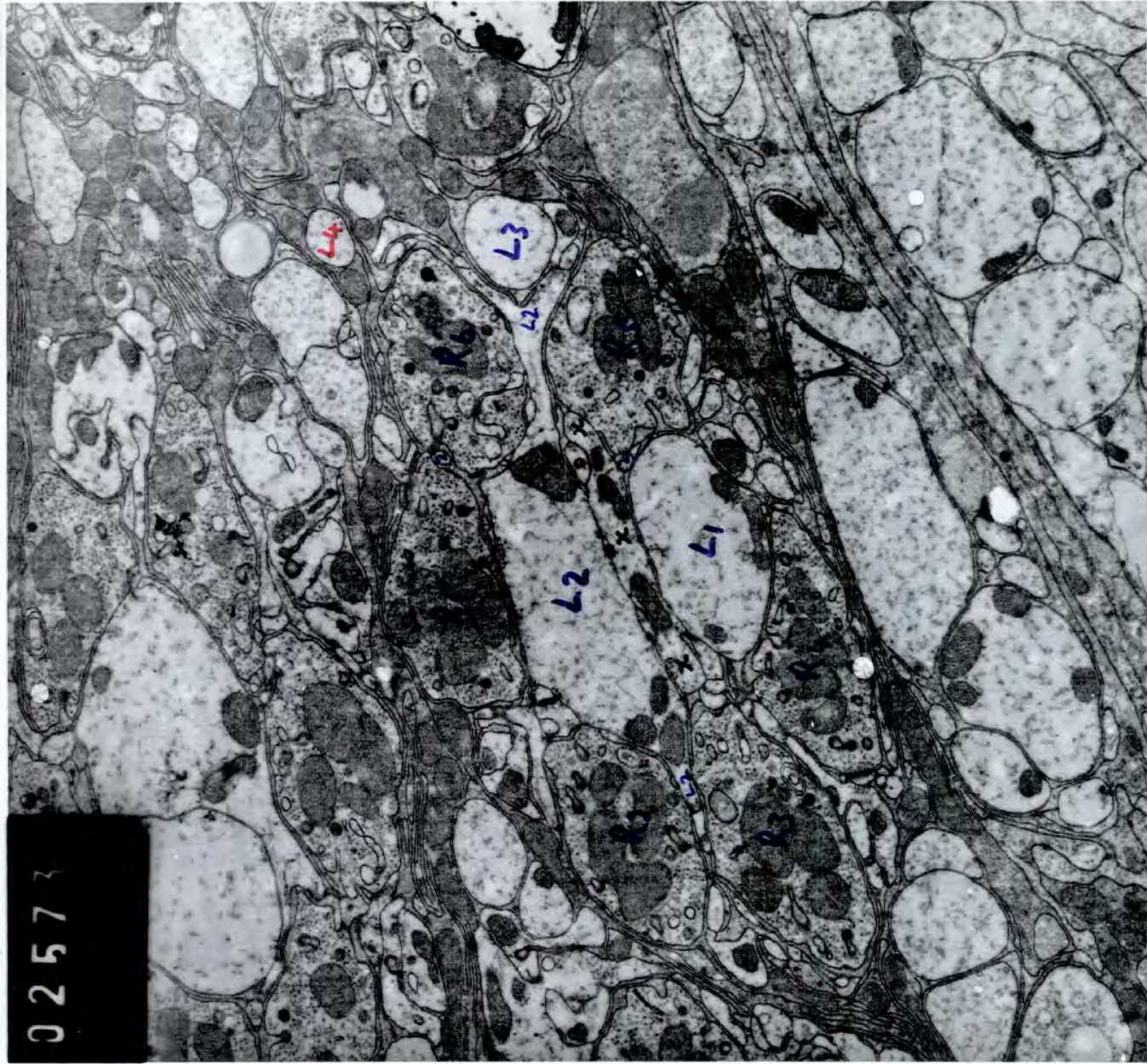

10a

02572

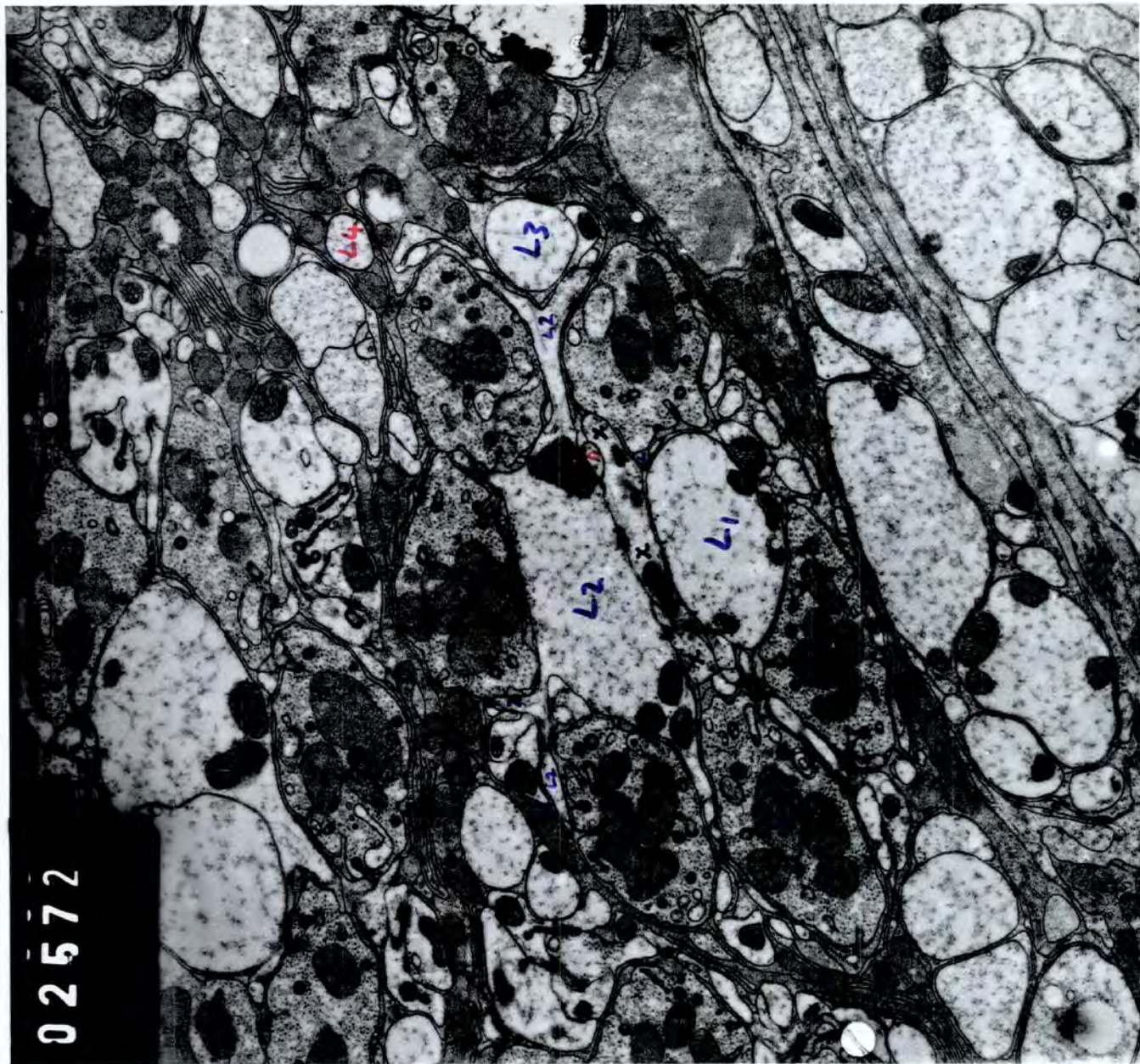

9a

02571

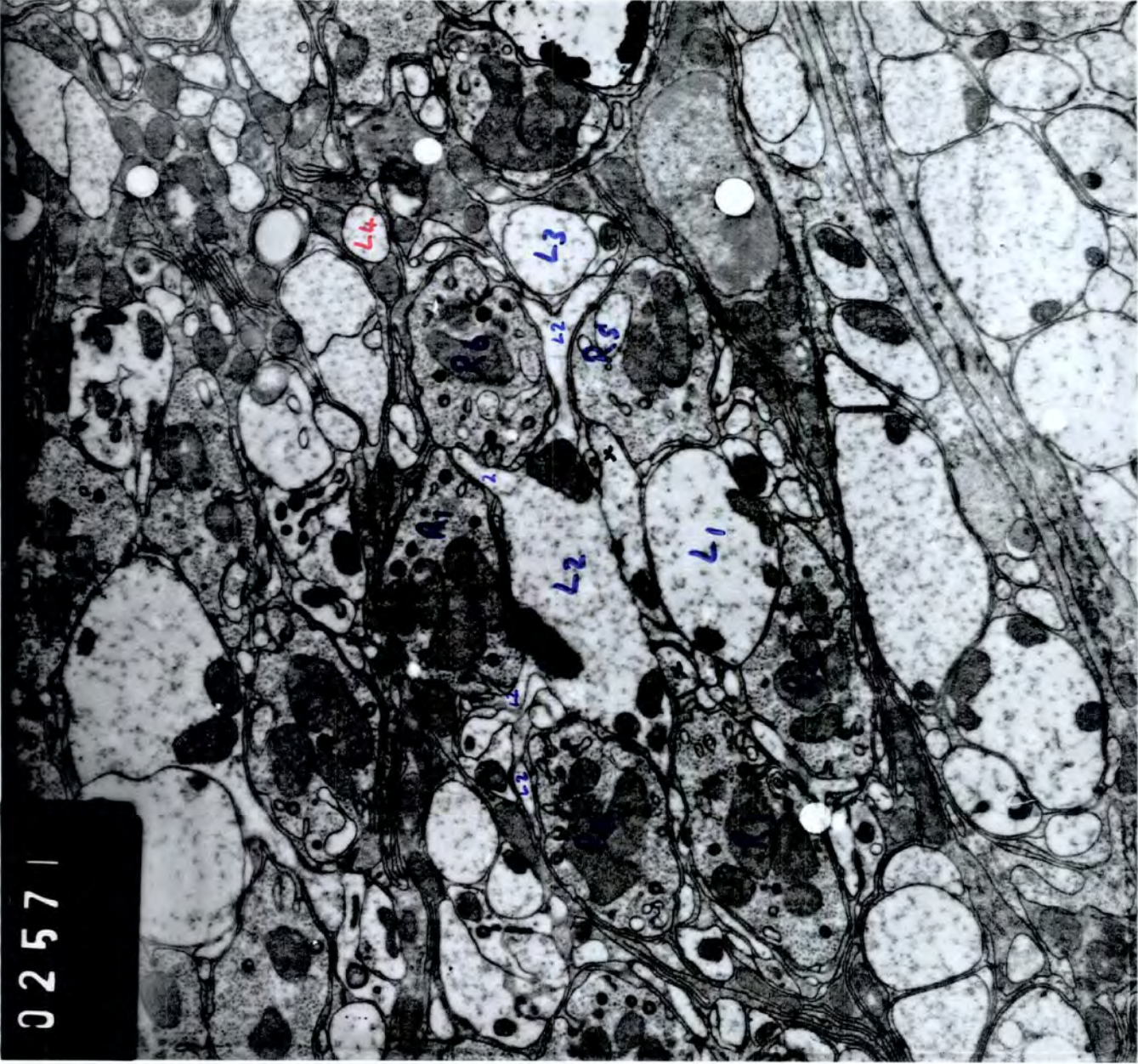

02570

8a

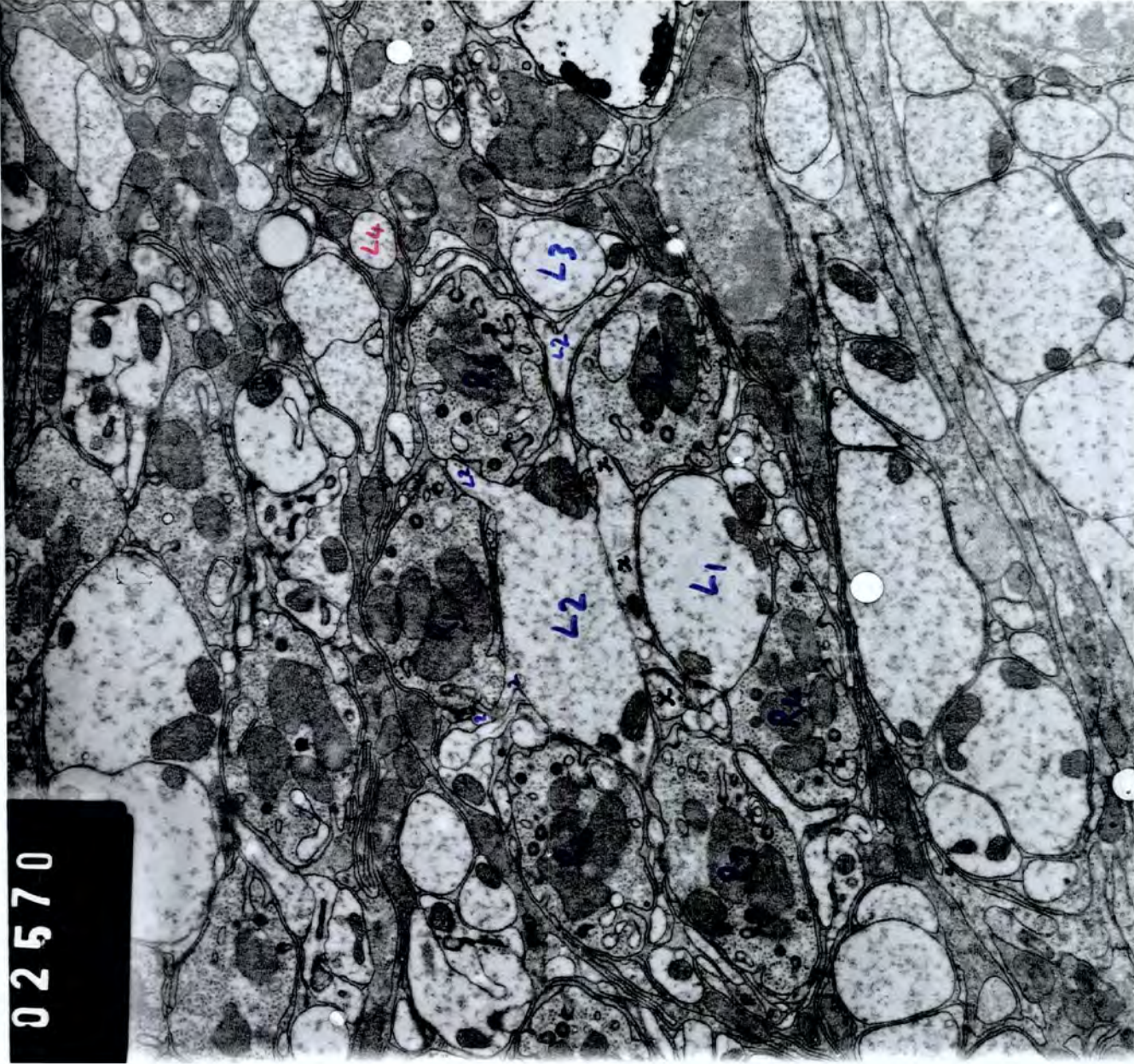

7a

02569

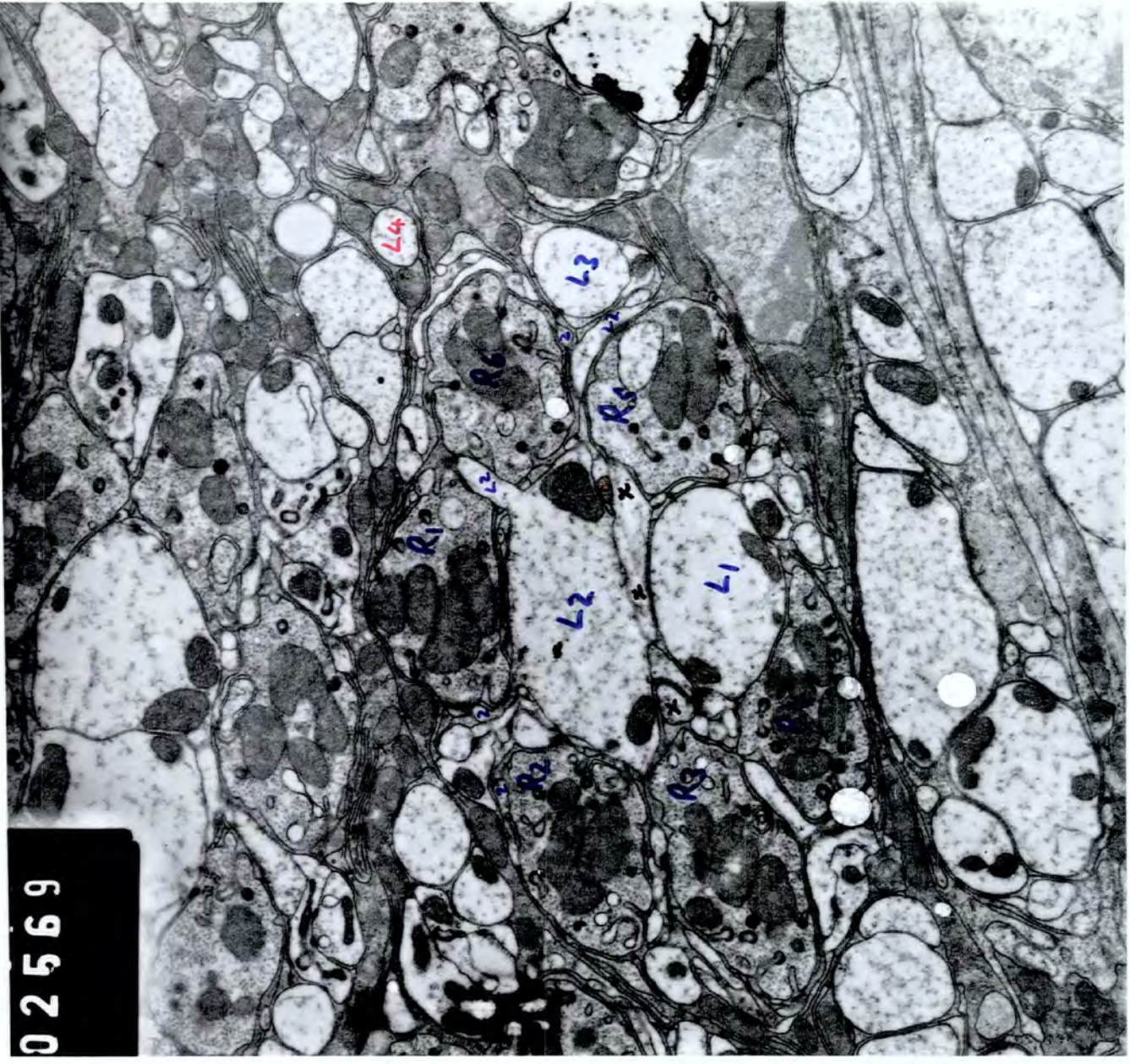

6a

02568

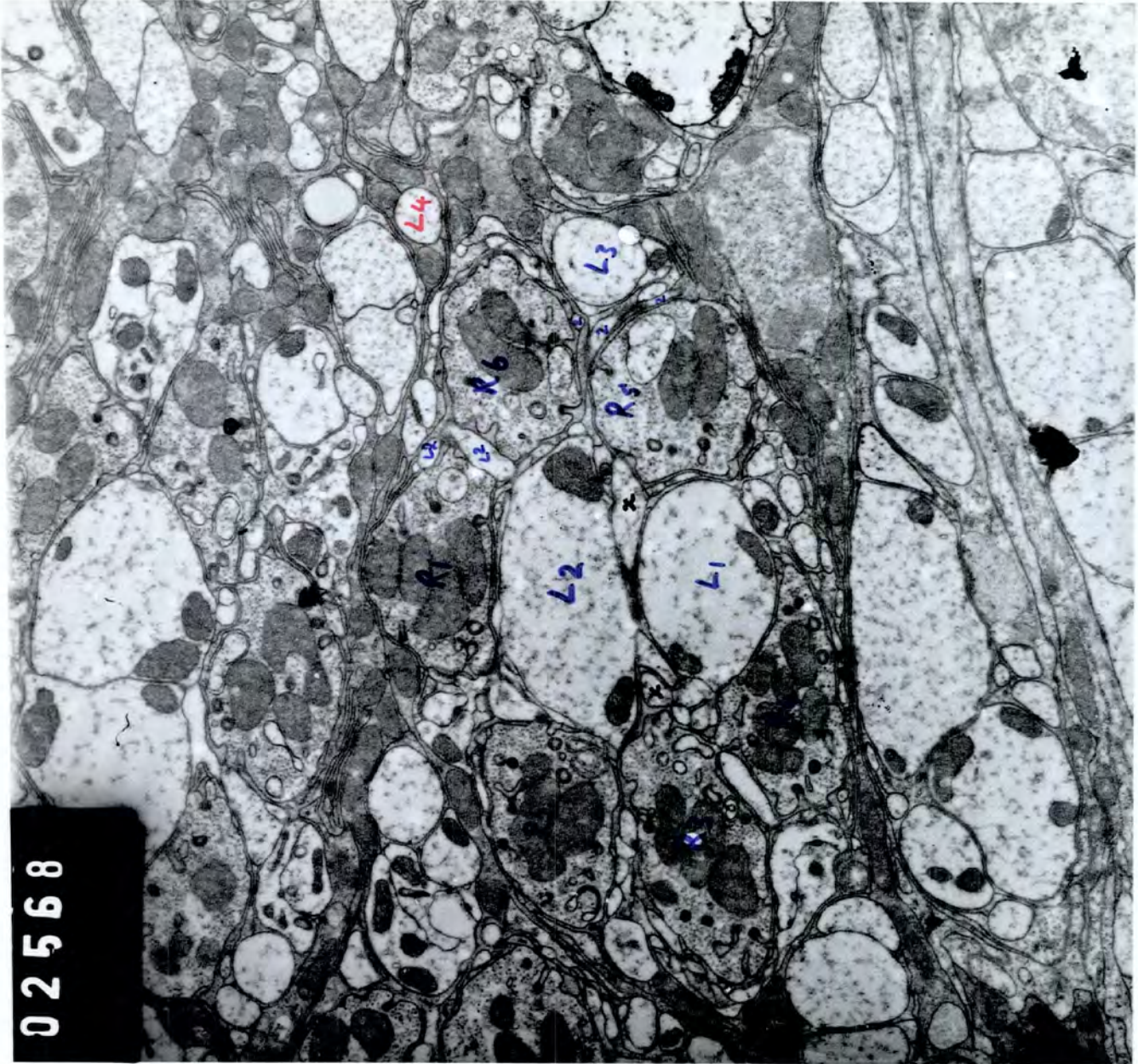

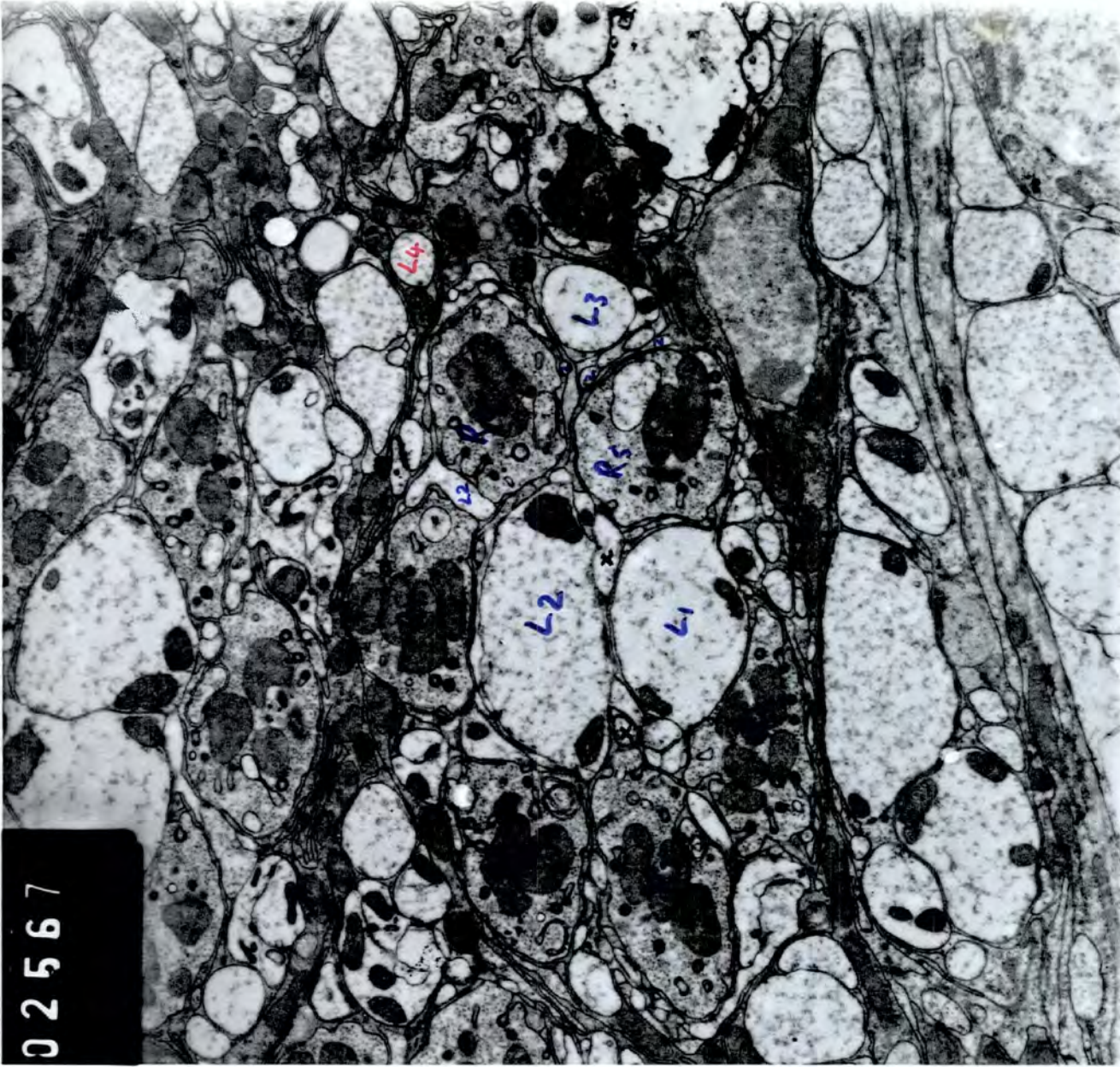

02567

5a

4a

02566

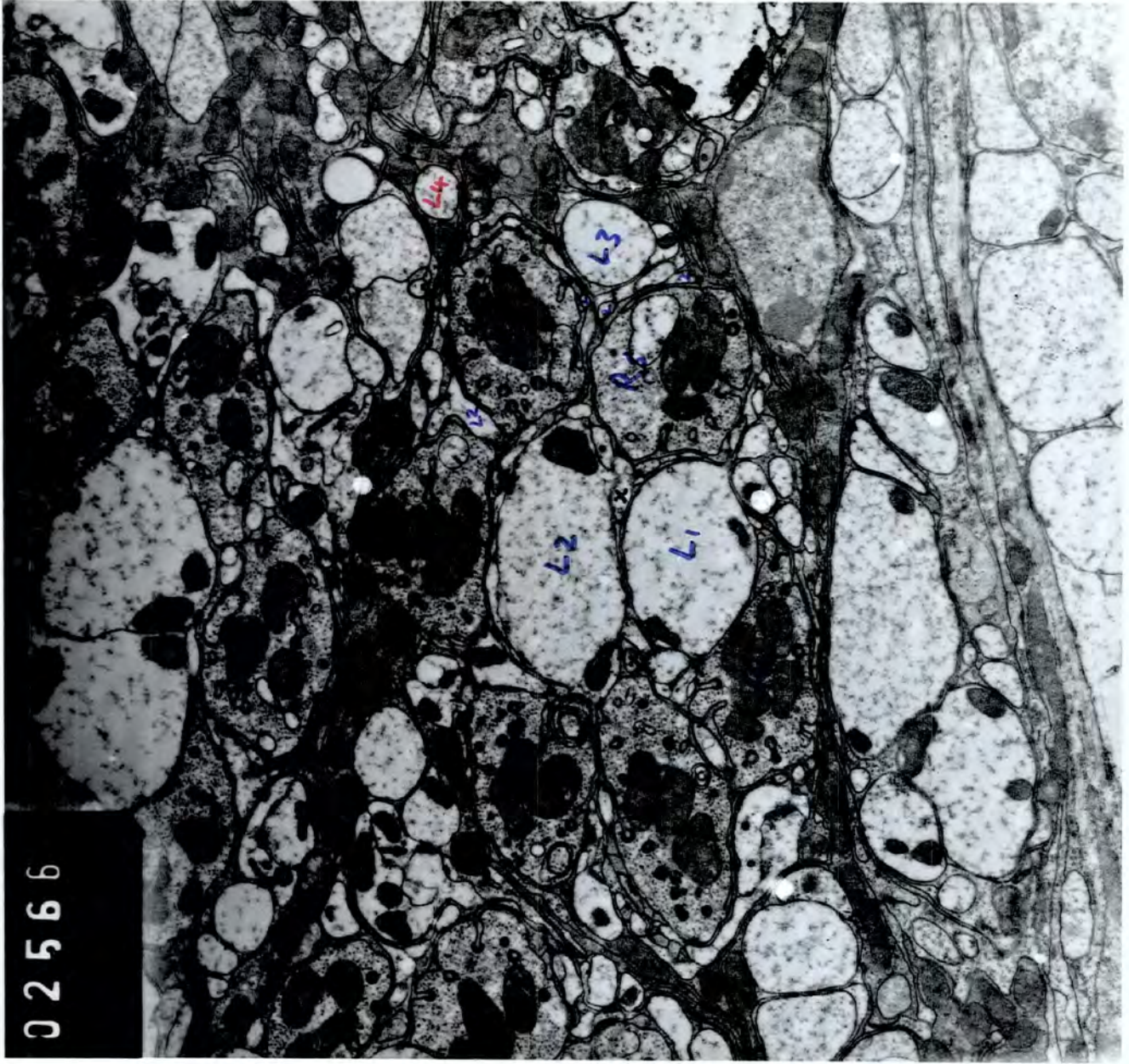

3a

02565

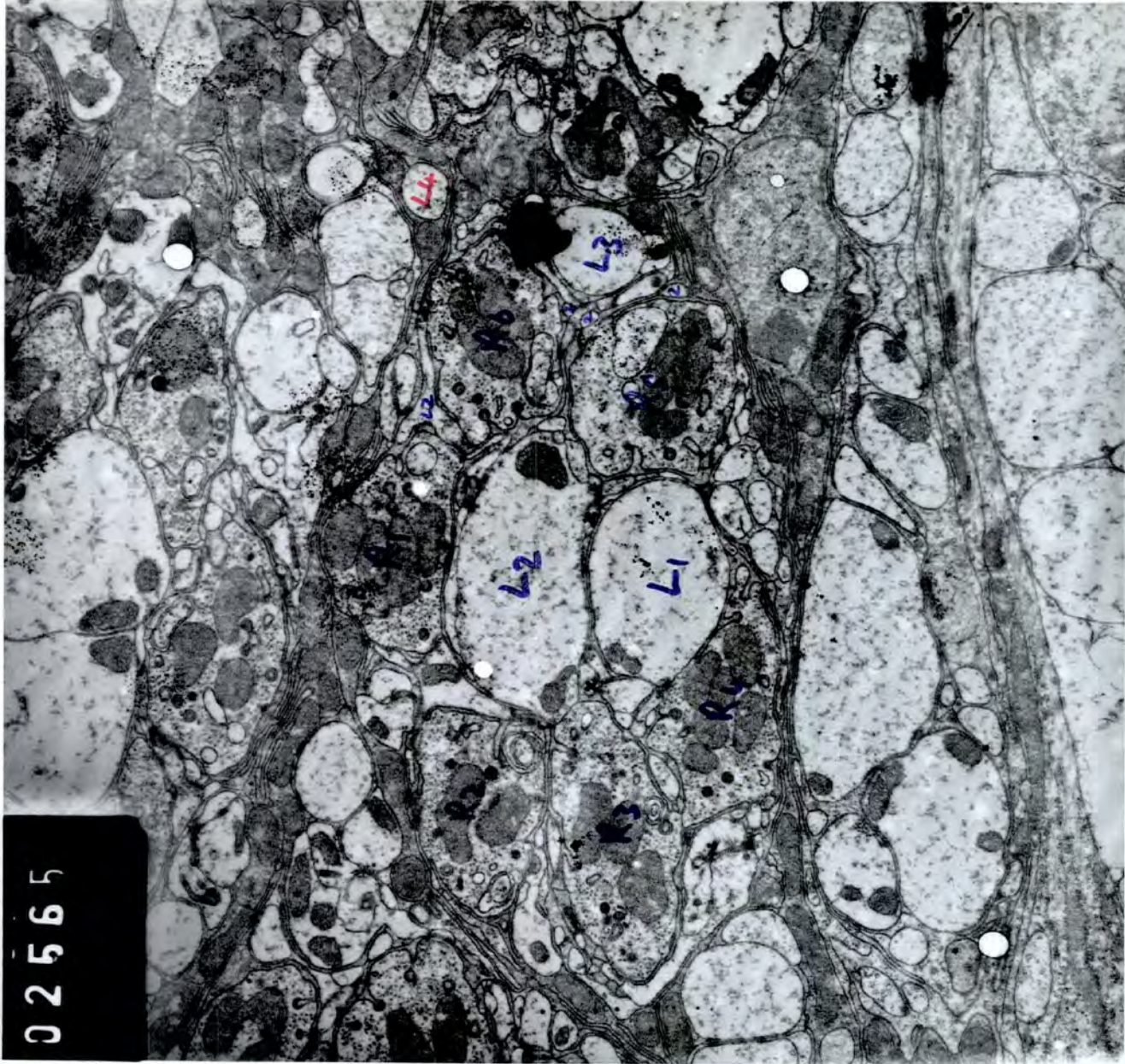

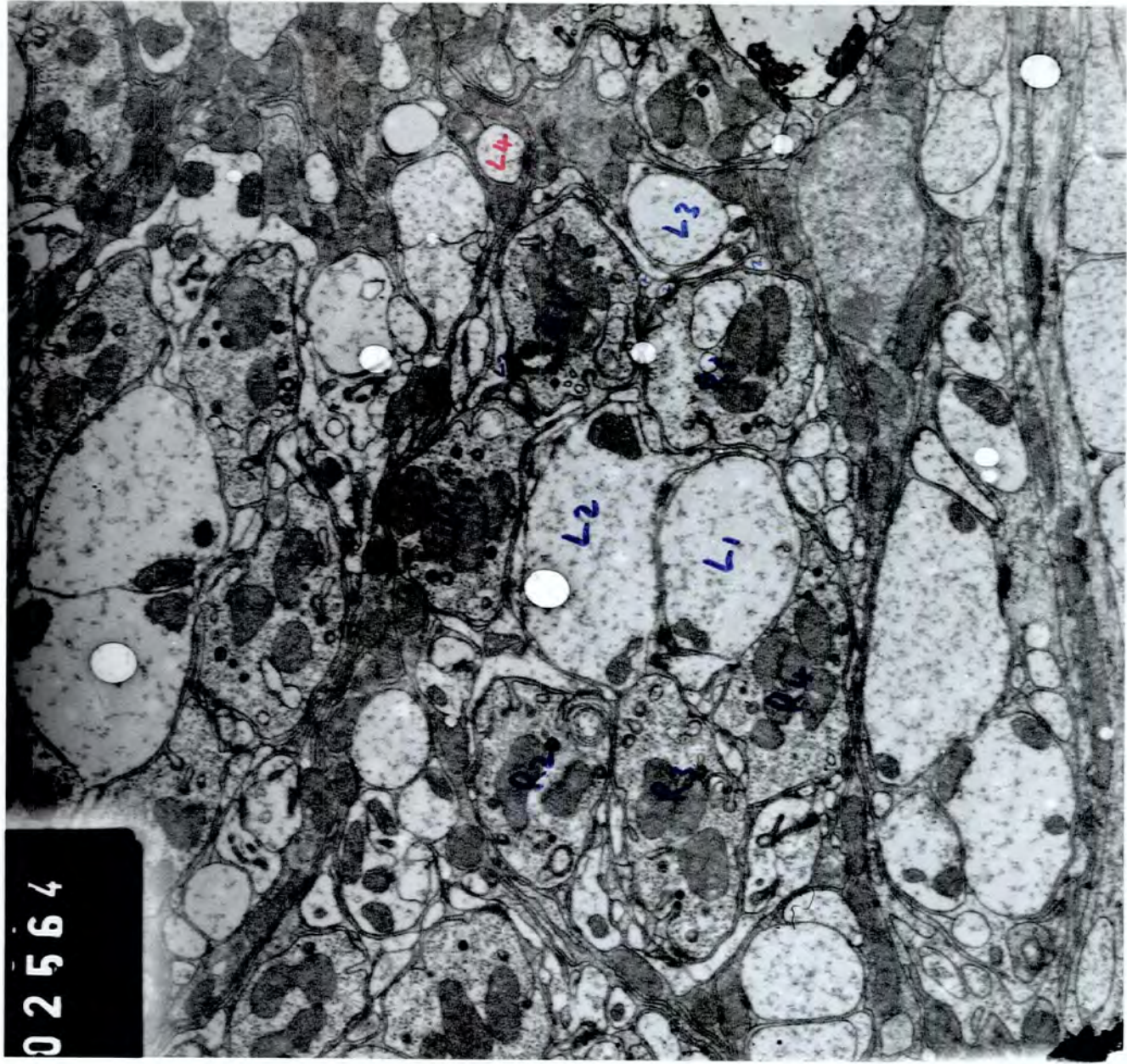

2a

1a

02562

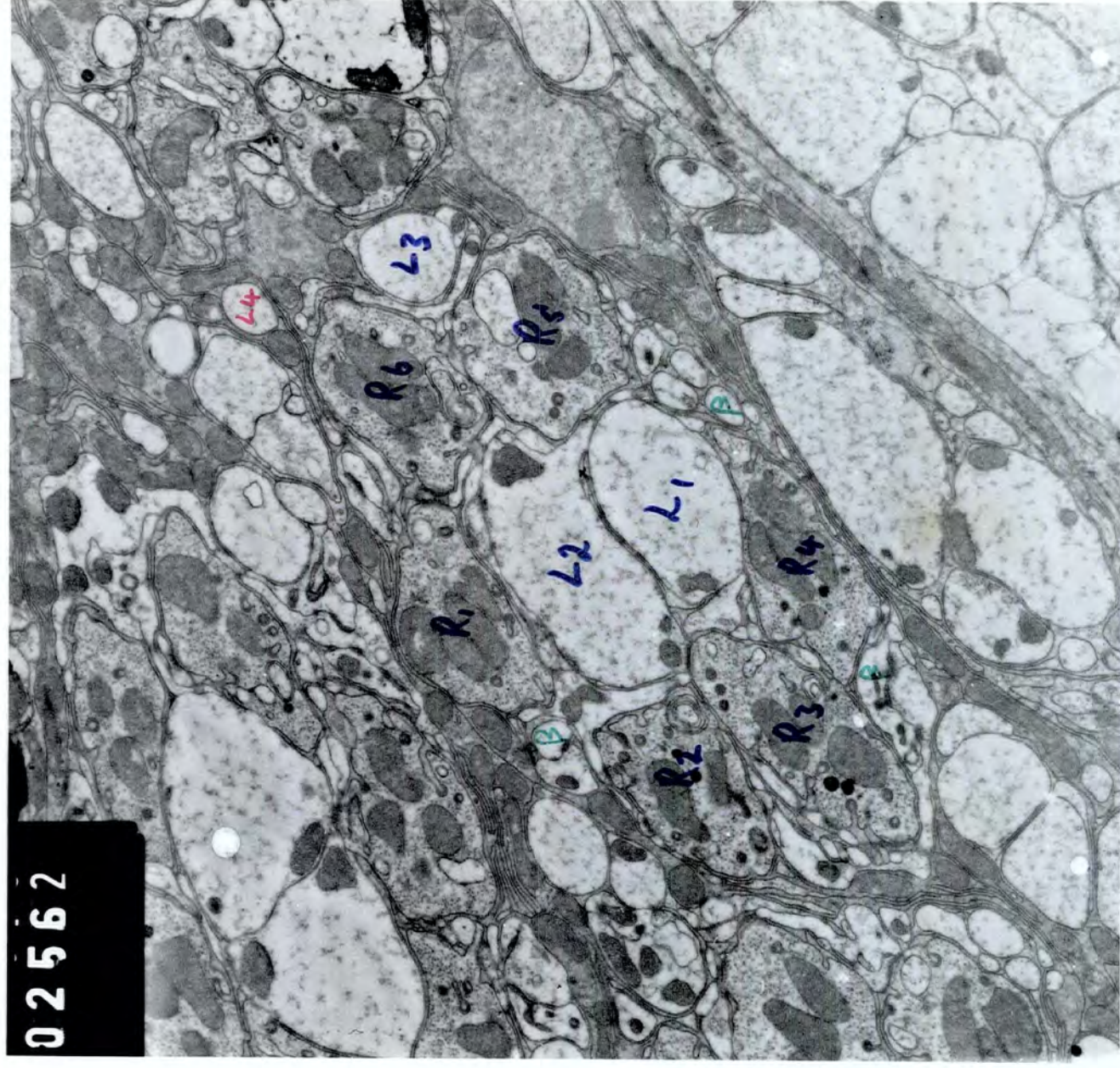

87b

02917

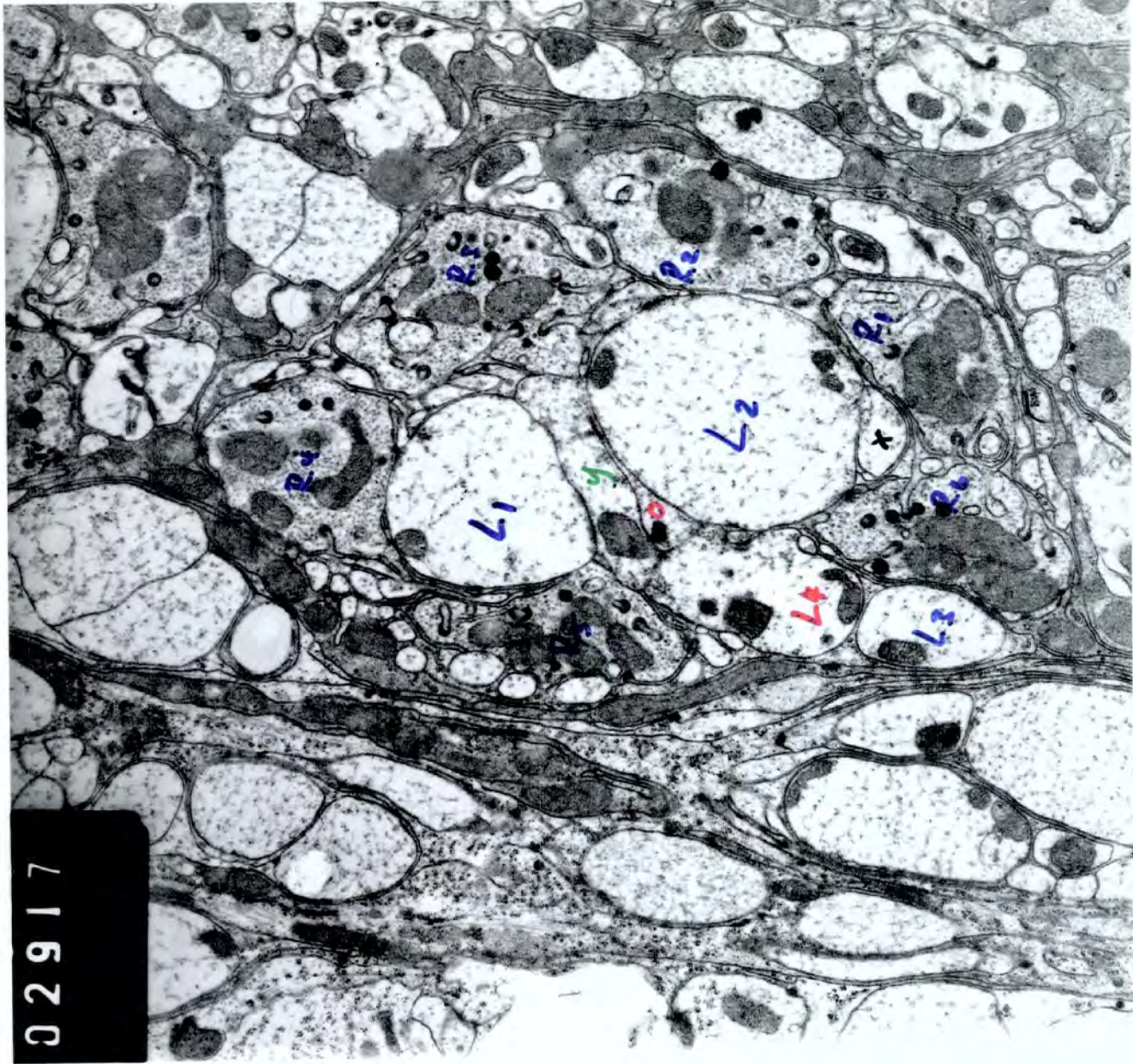

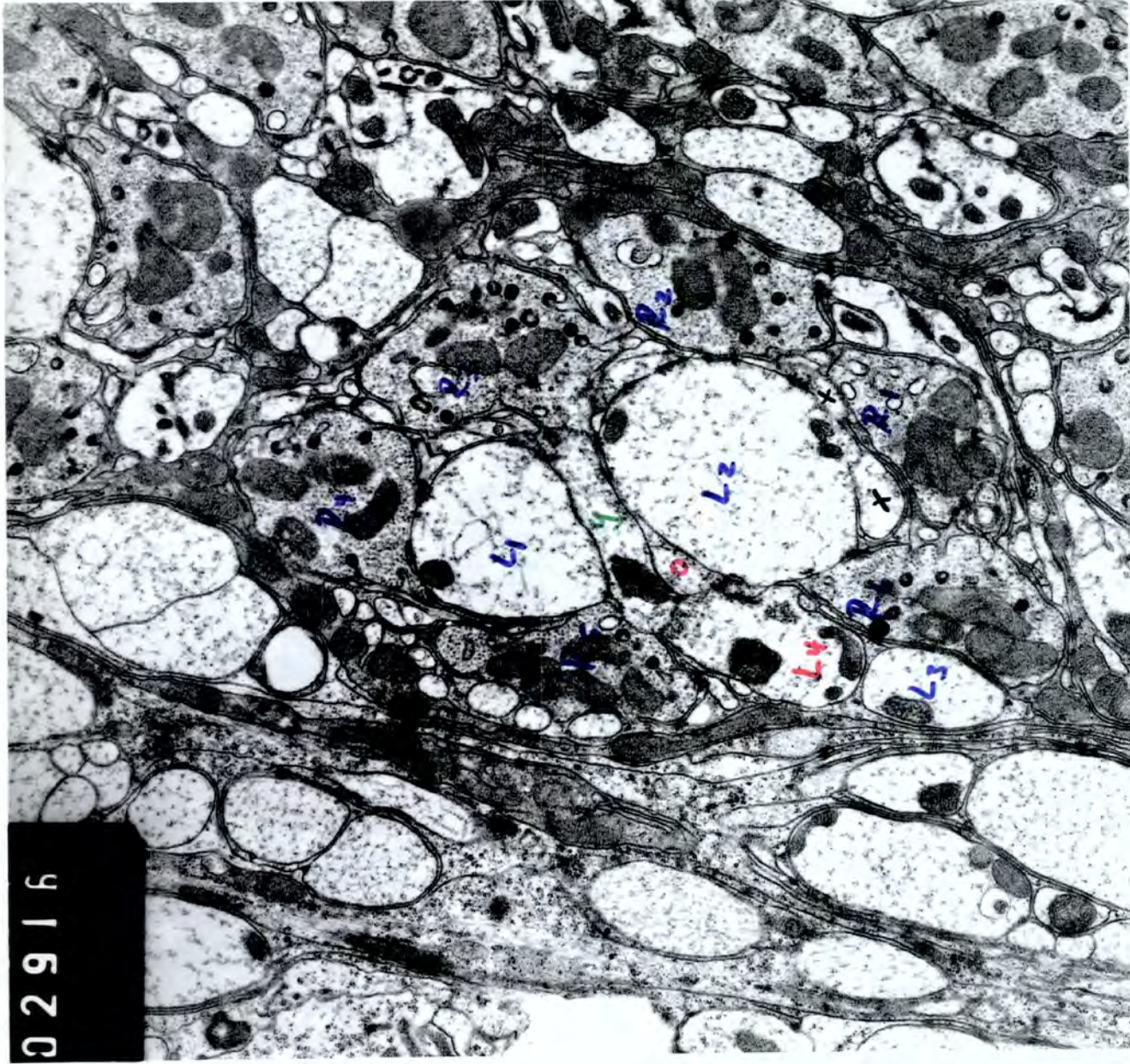

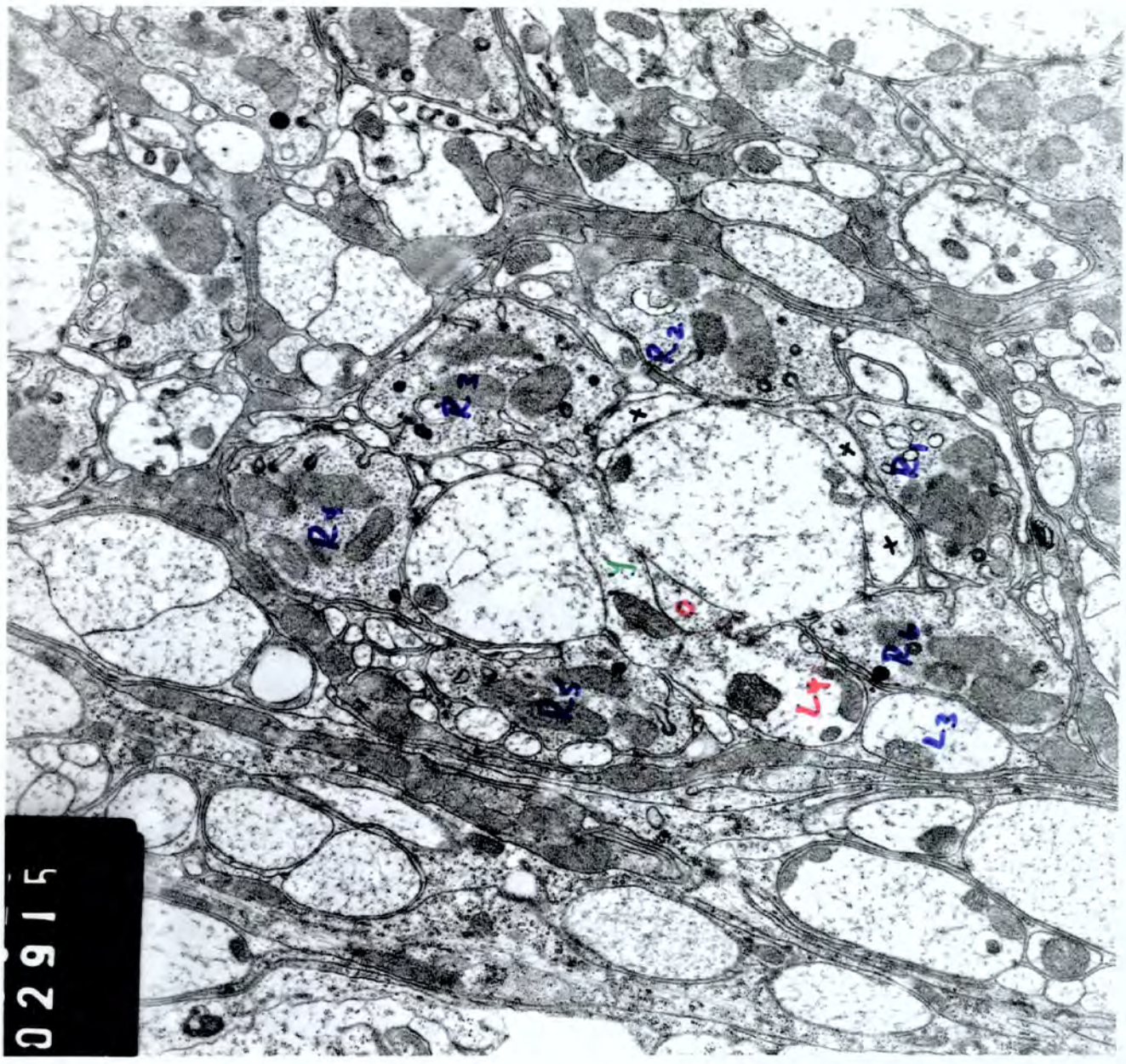

51620

958

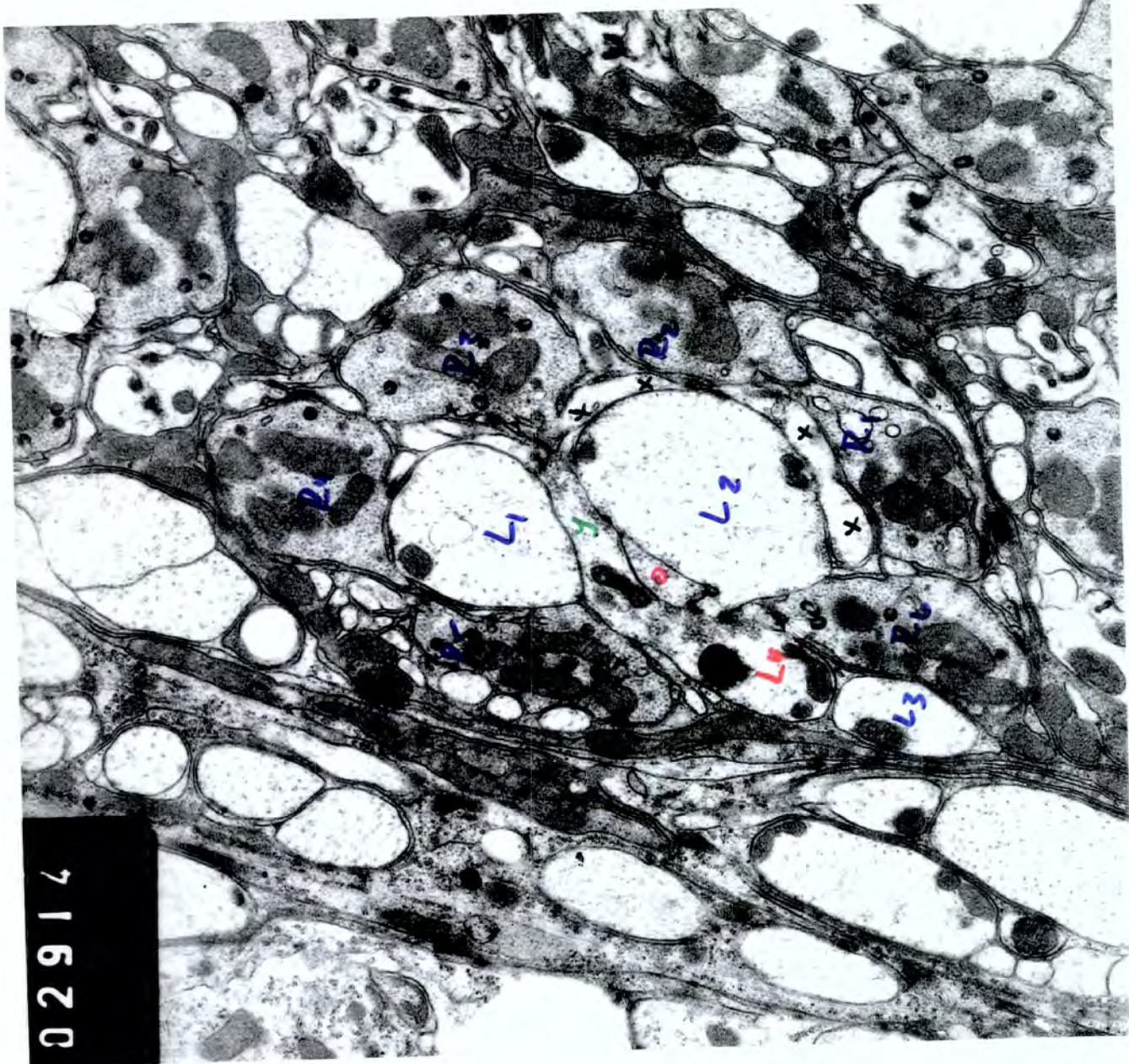

02914

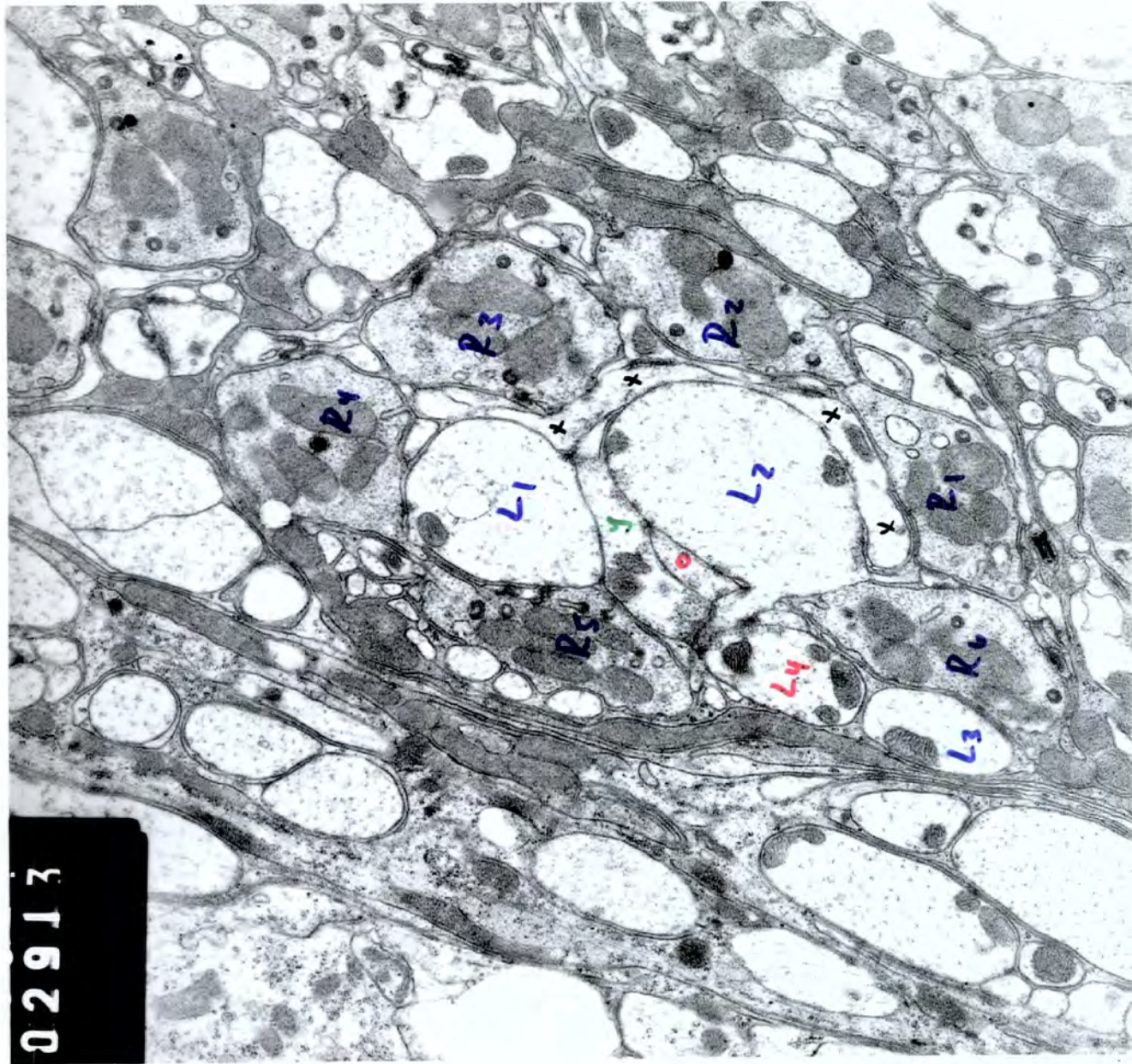

02911

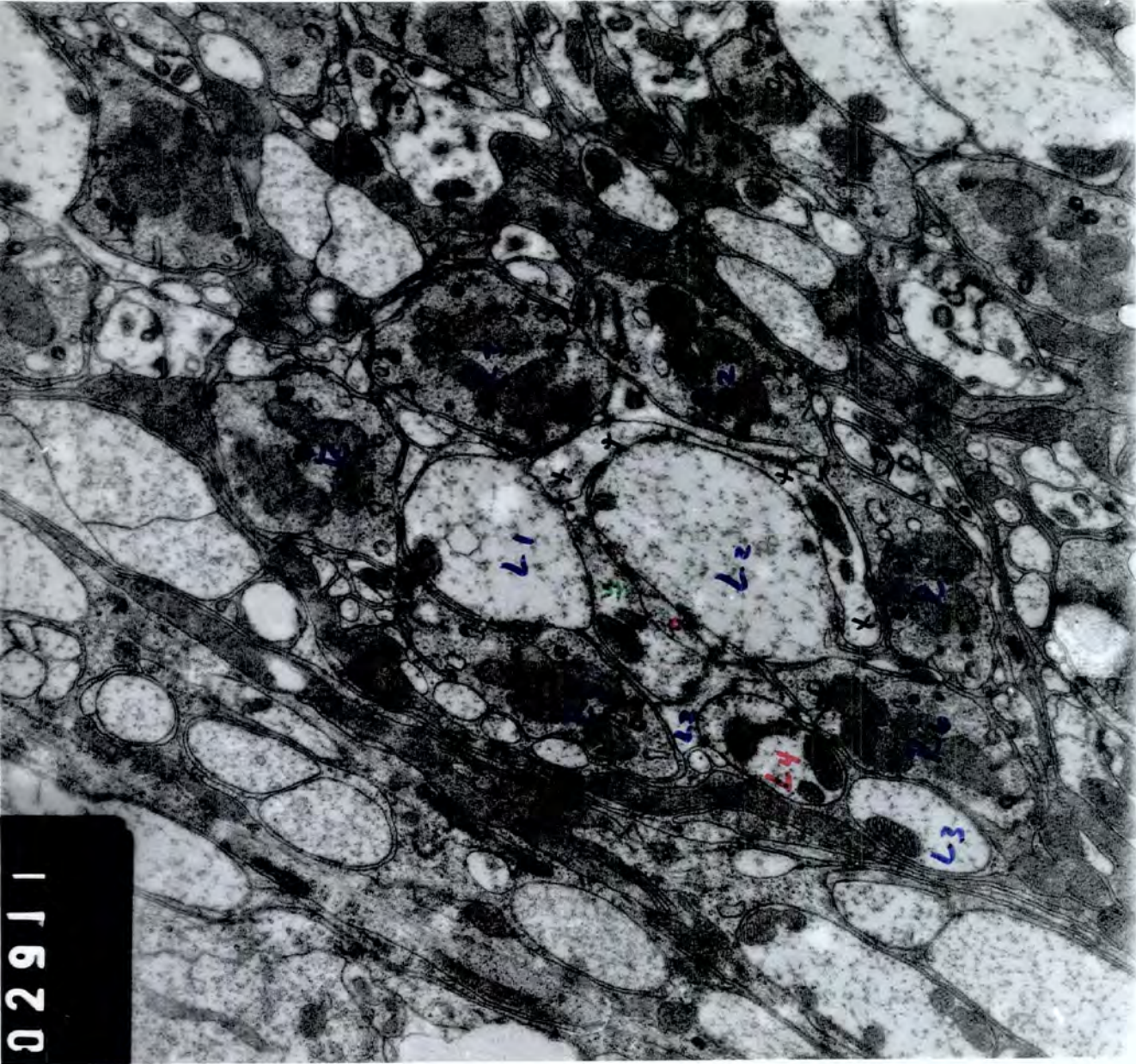

81b

One section missing

between 80b and

81b.

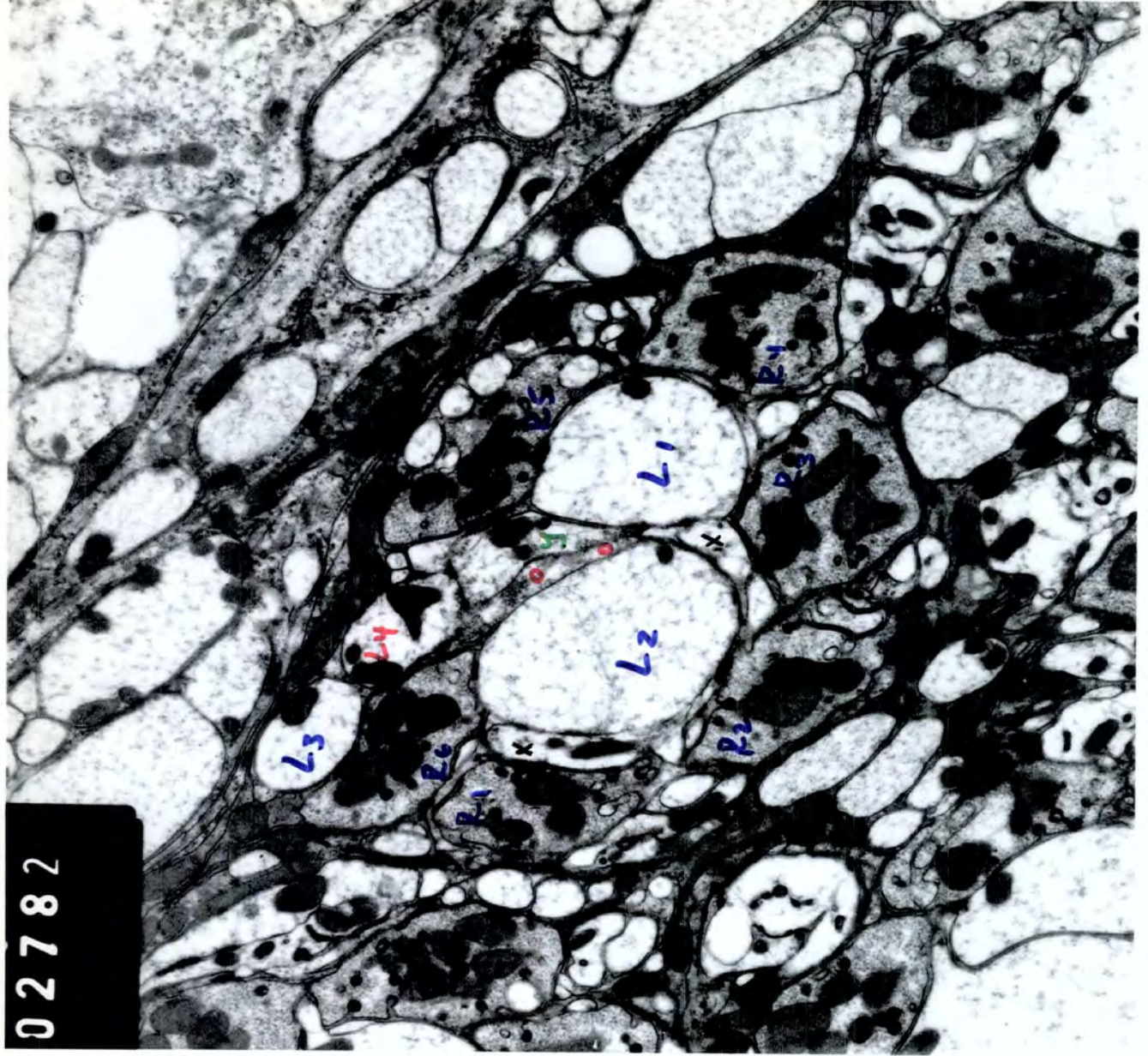

02782

02780

967

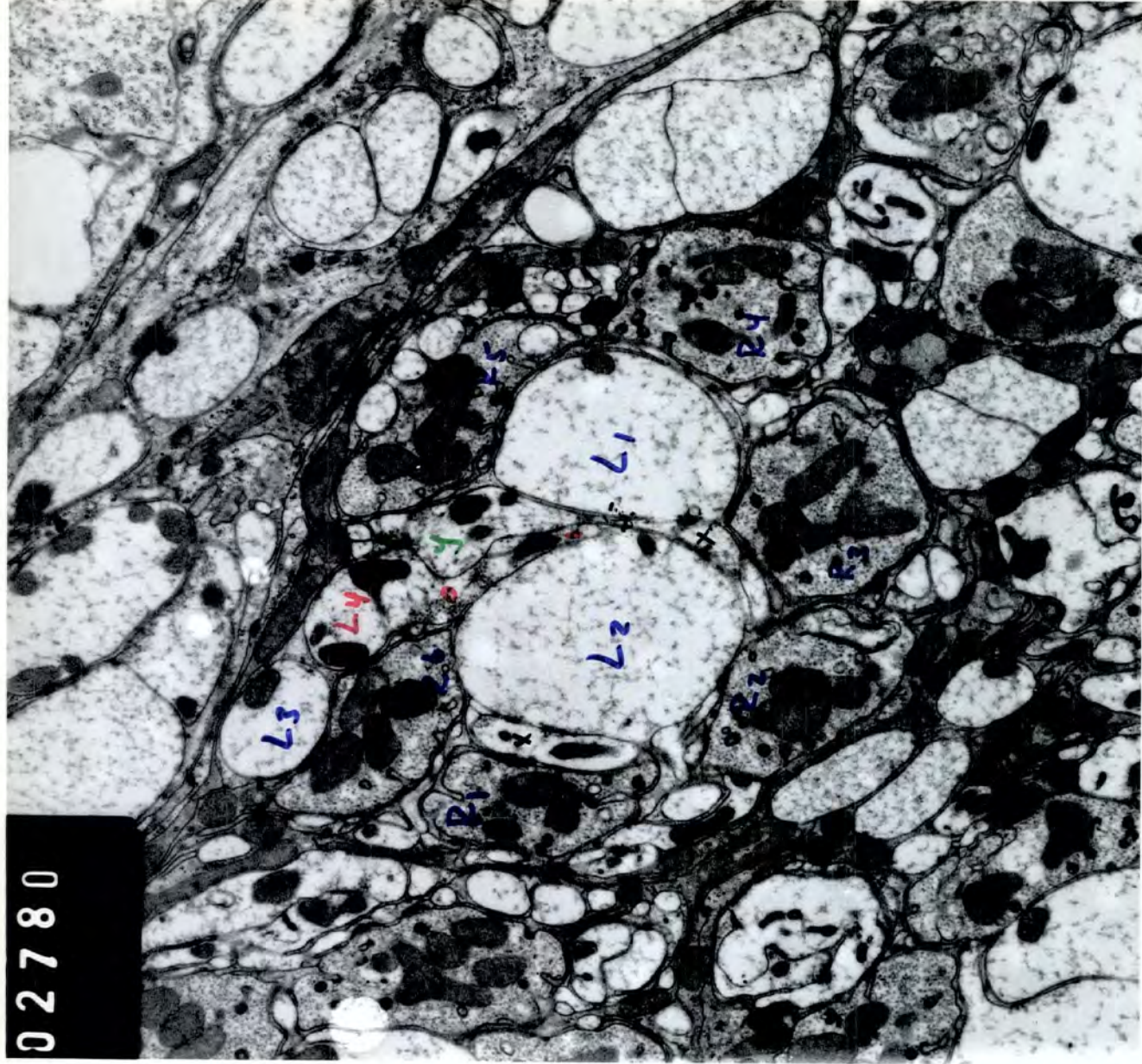

78b

02778

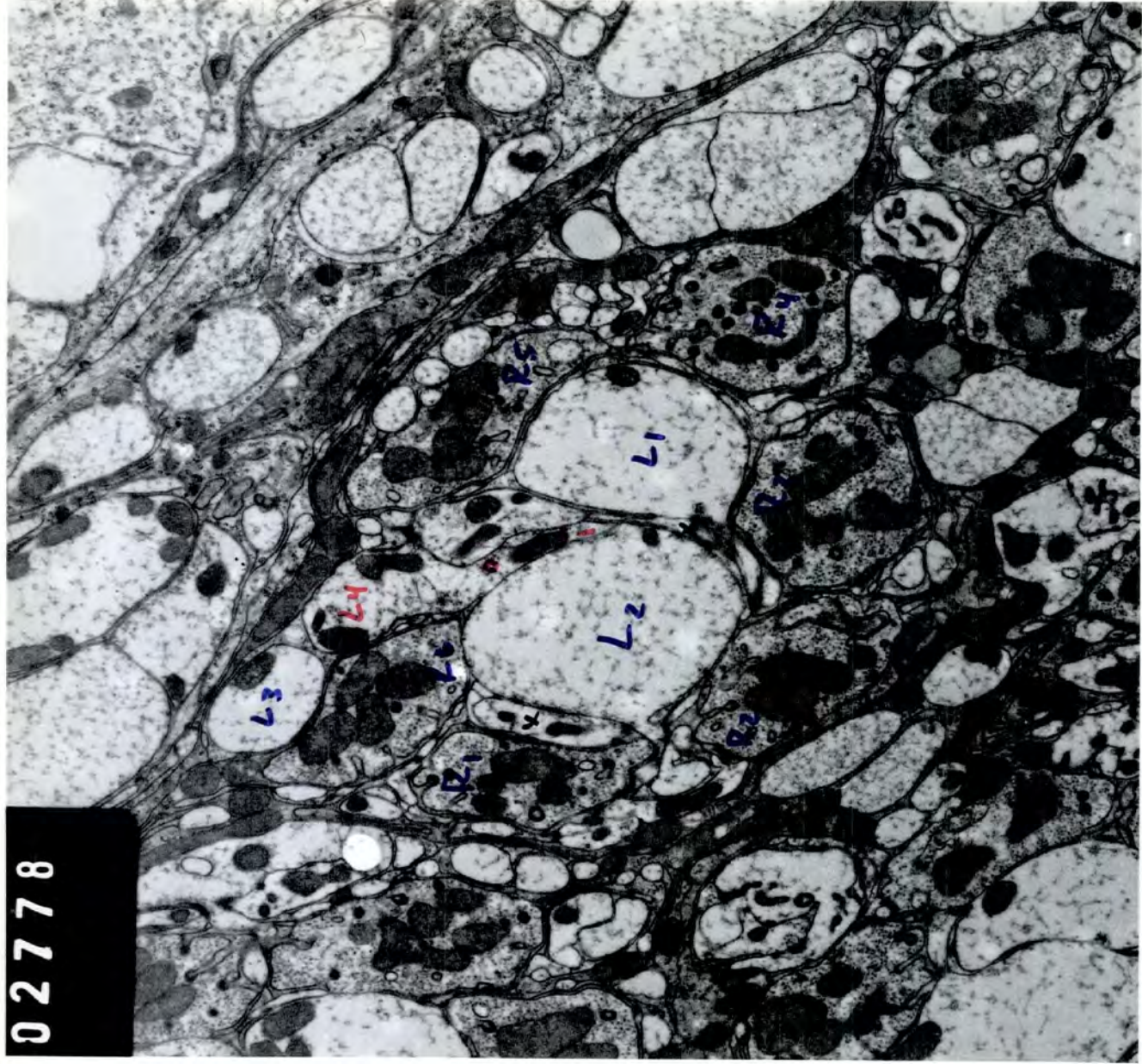

77b

02776

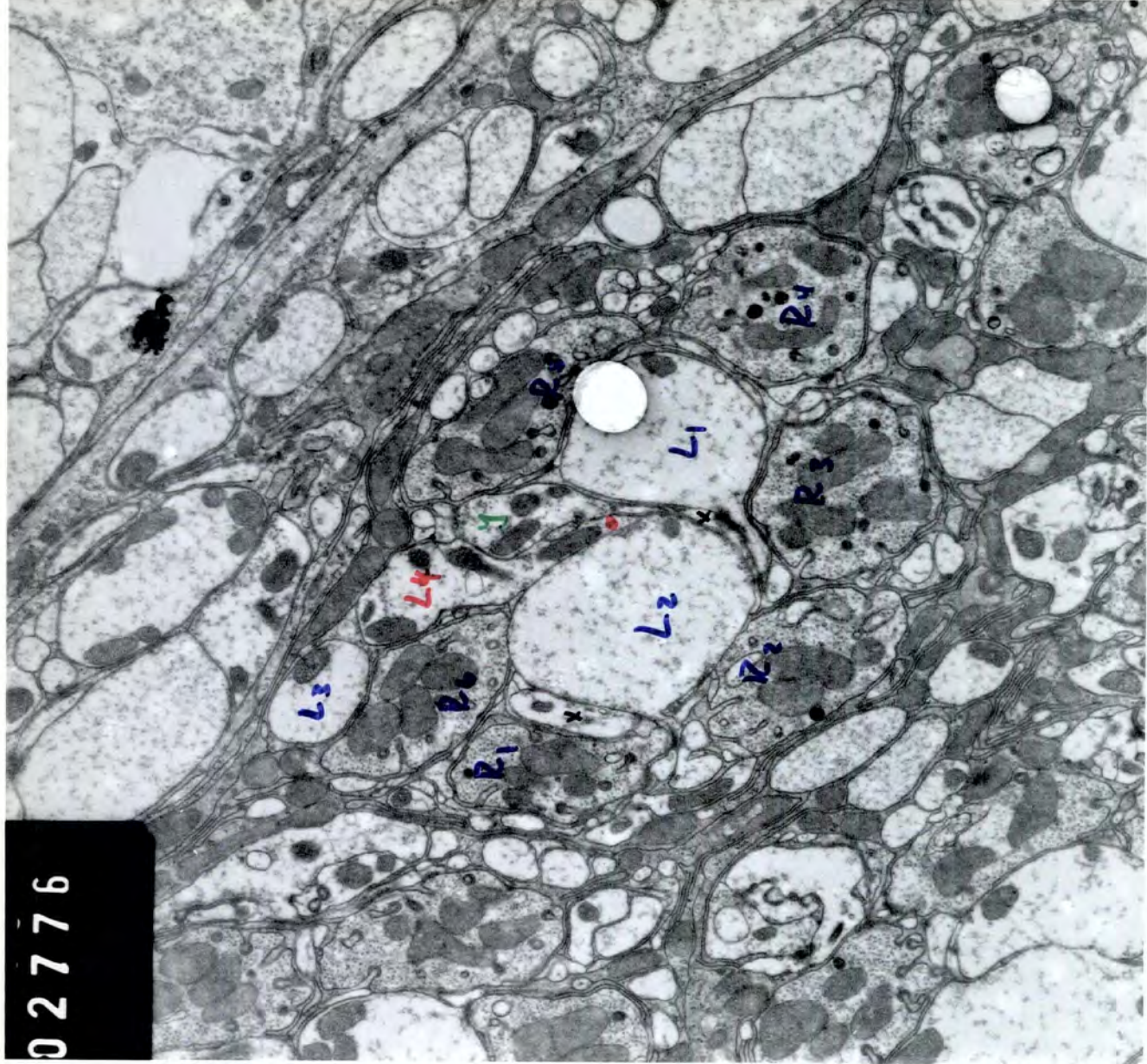

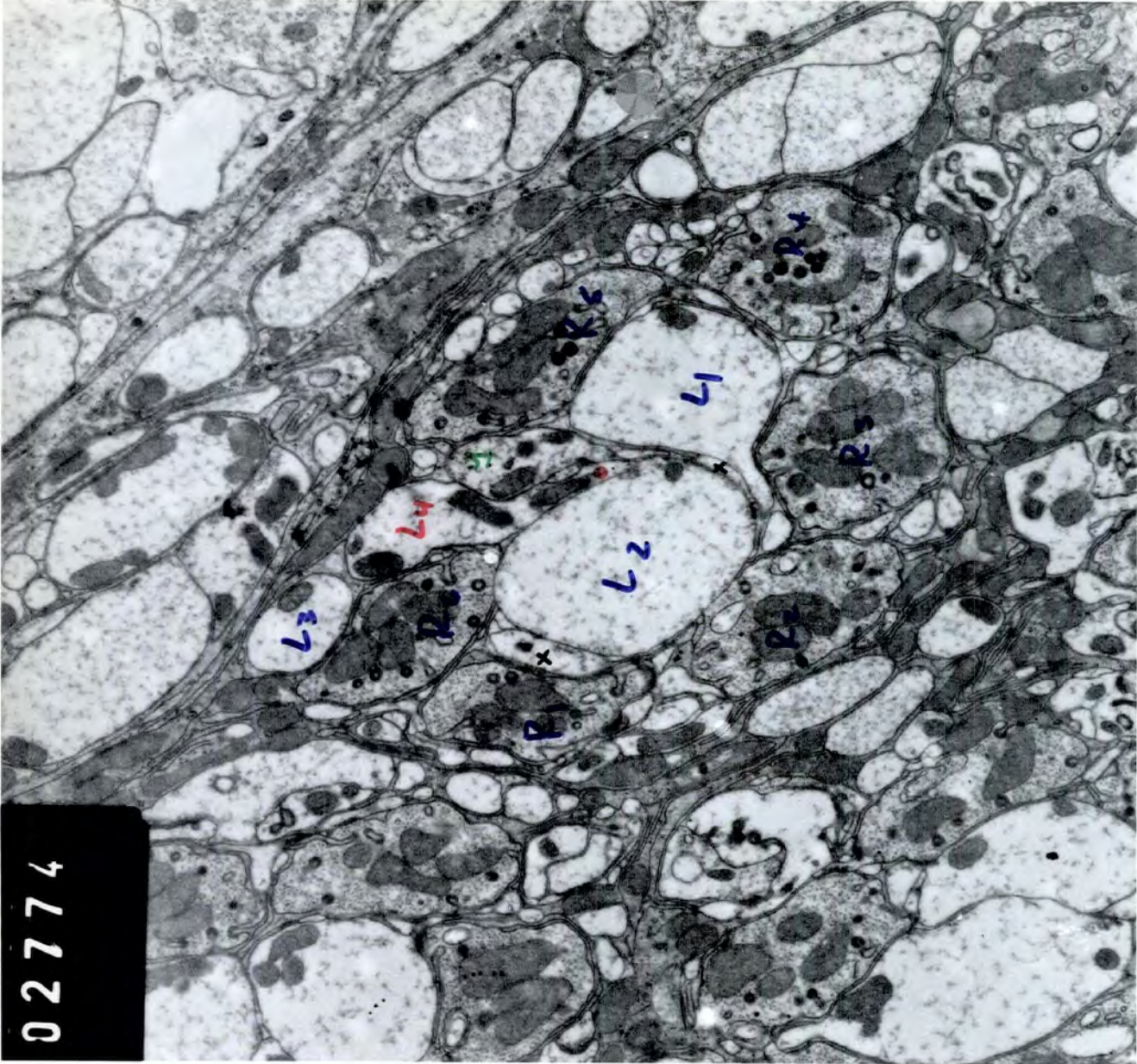

02774

76b

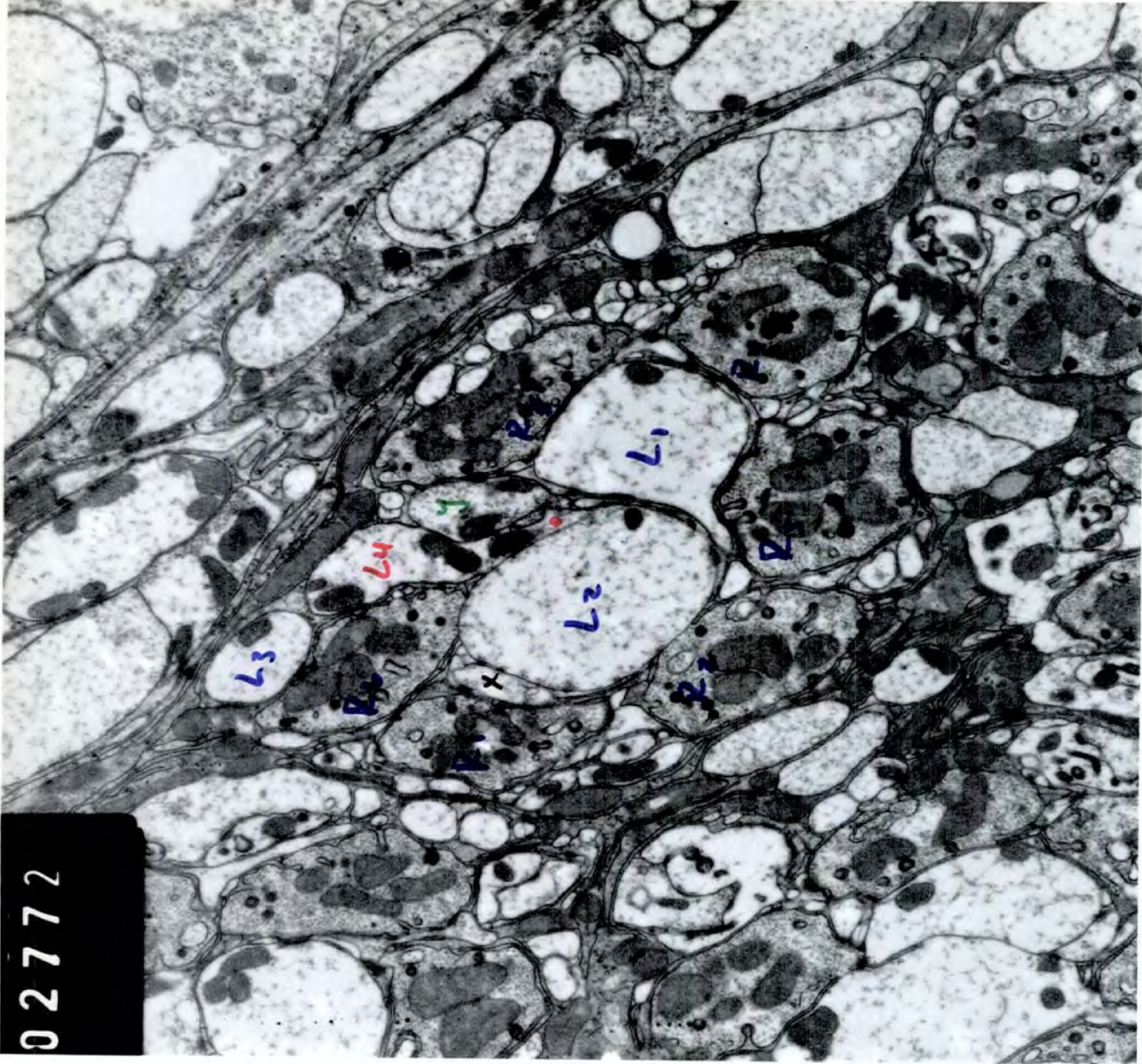

02772

95E

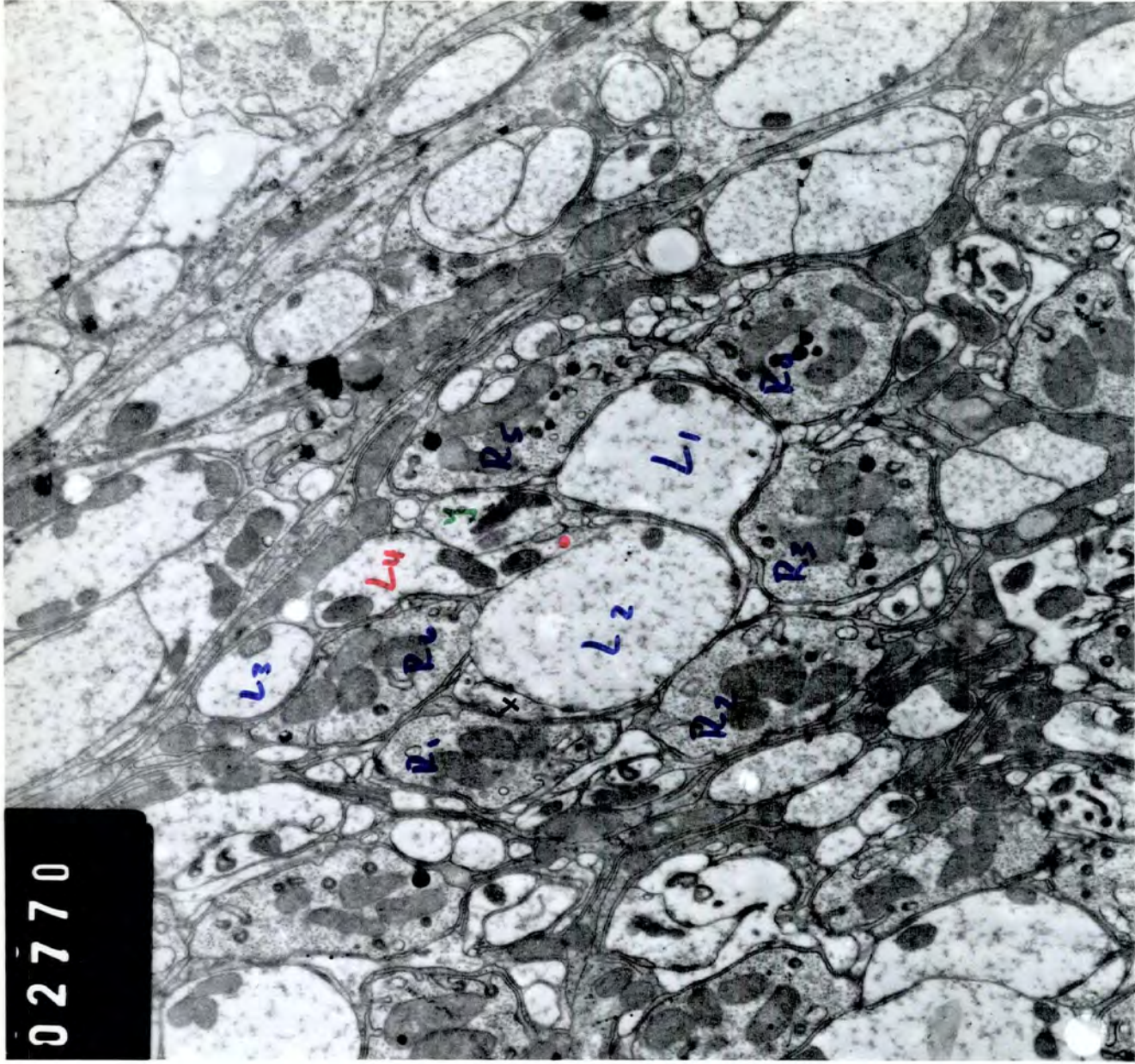

02770

746

73b

02766

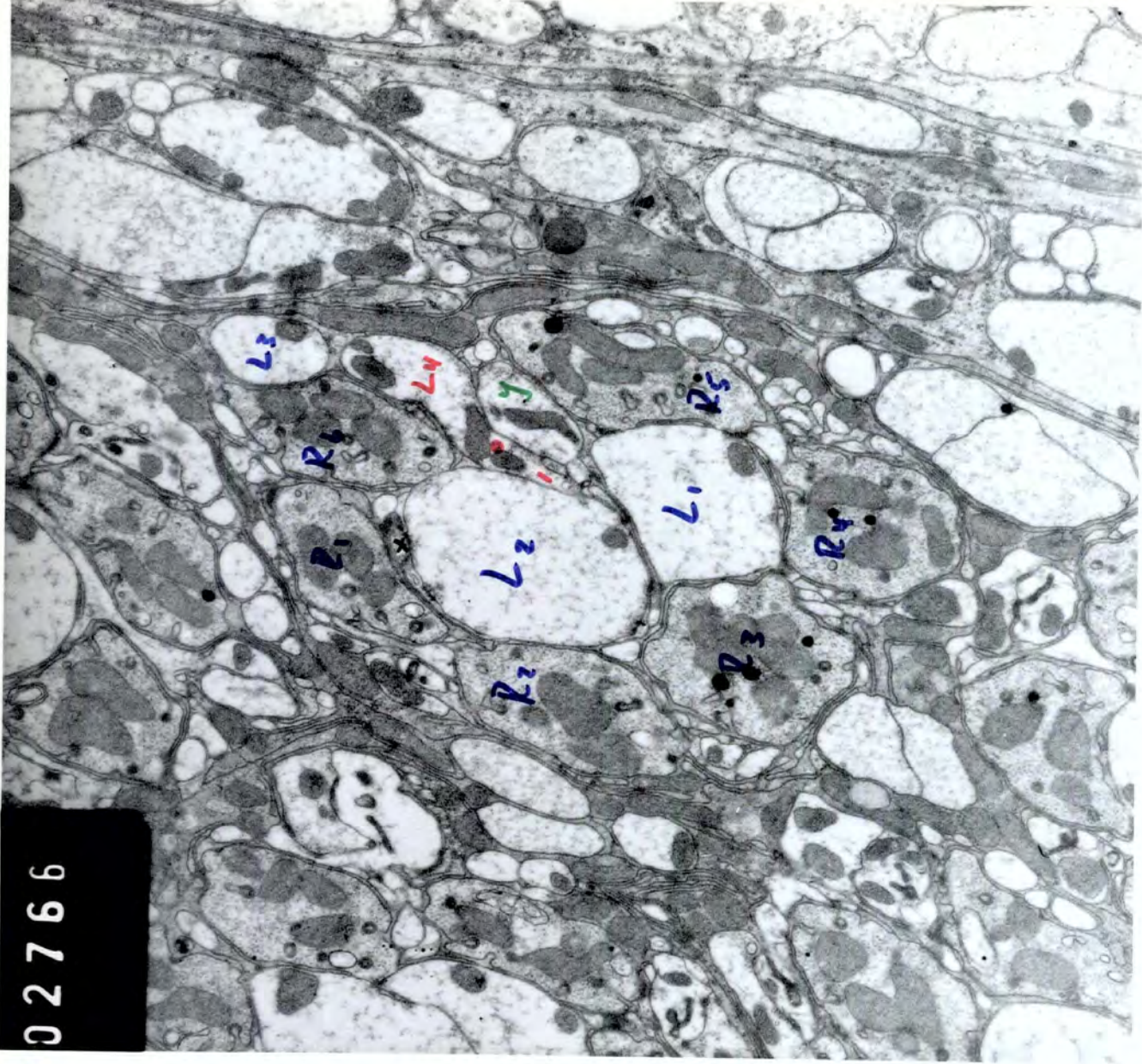

72b

02764

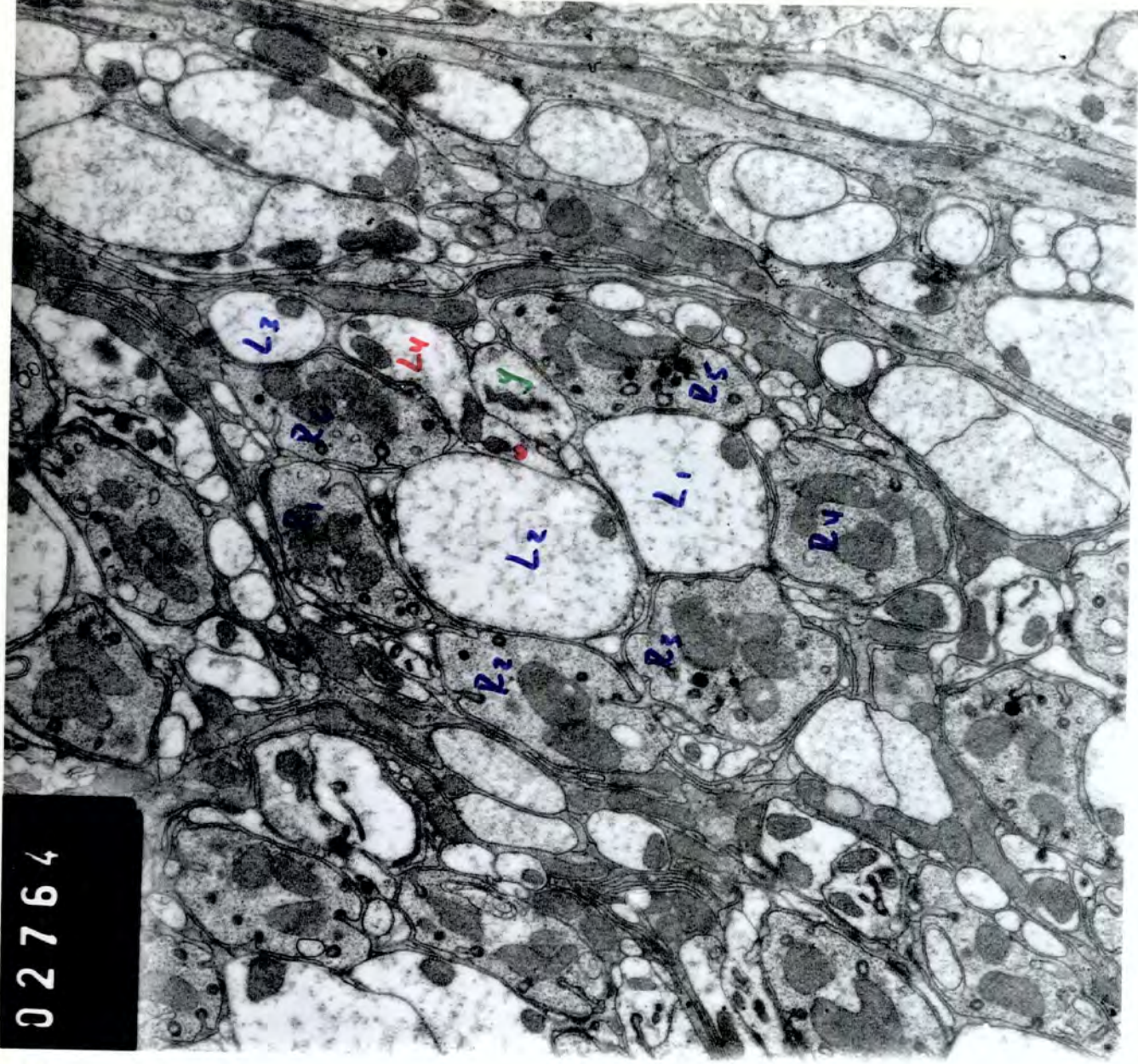

02762

917

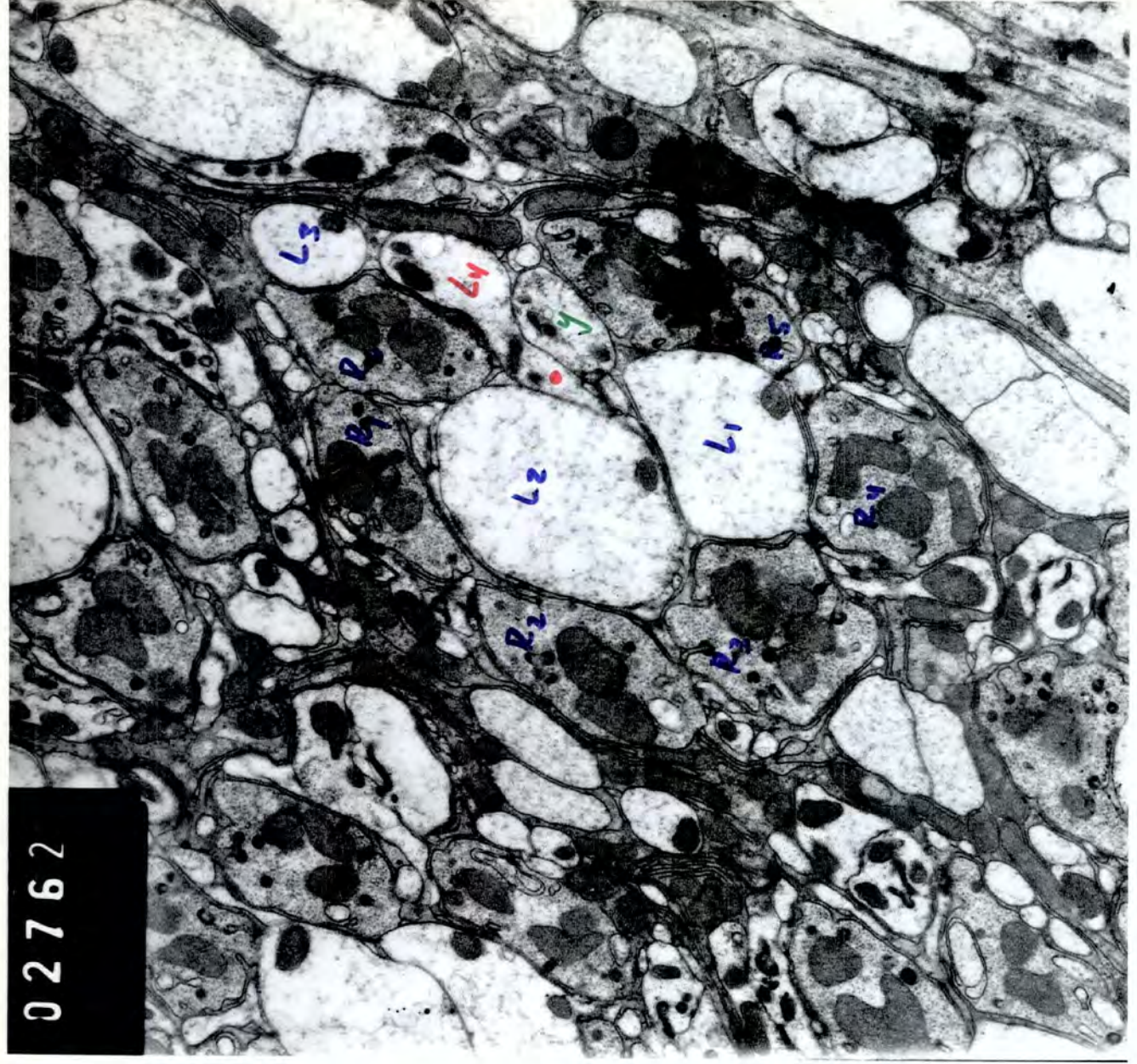

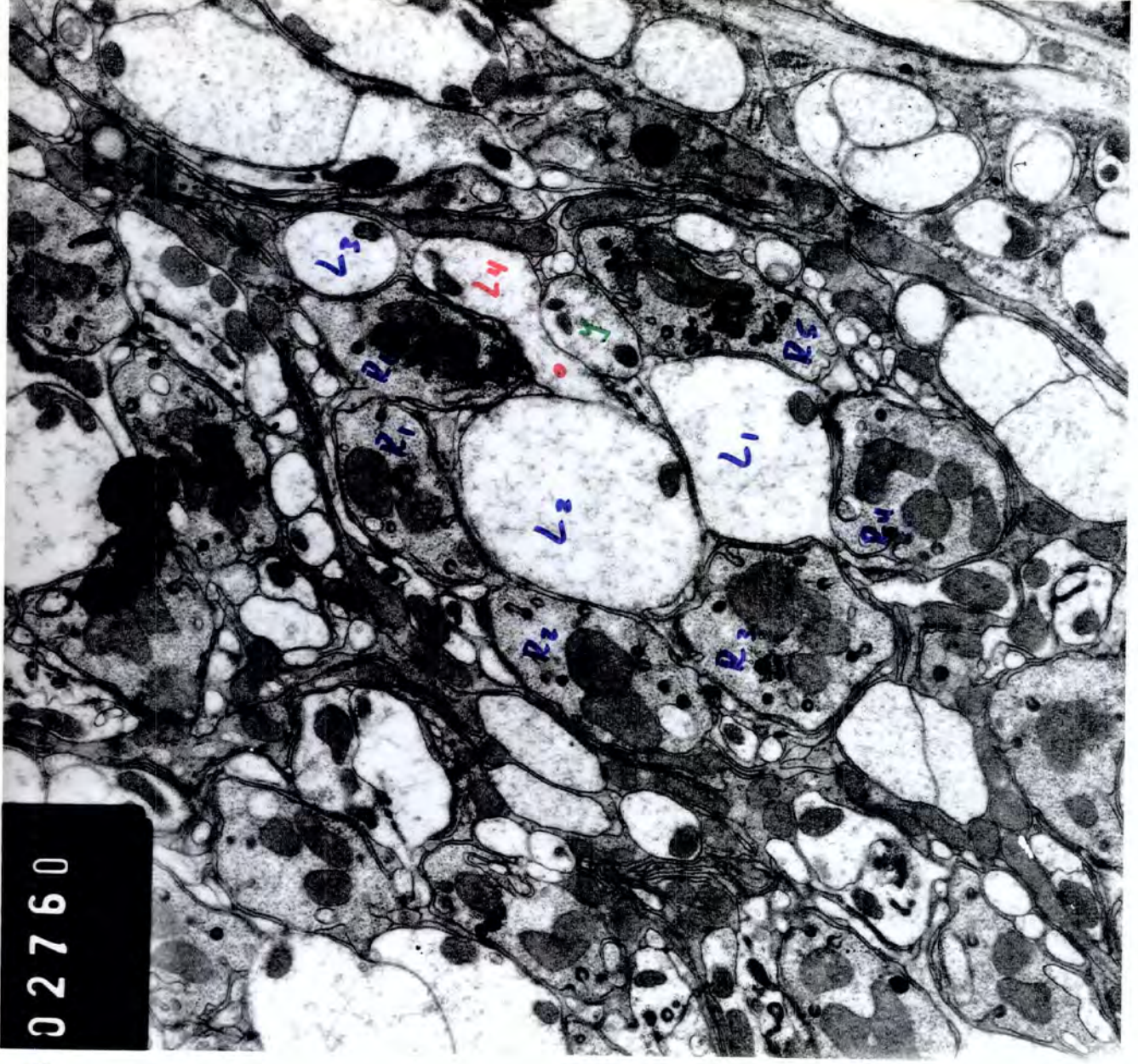

092760

907

69b

02758

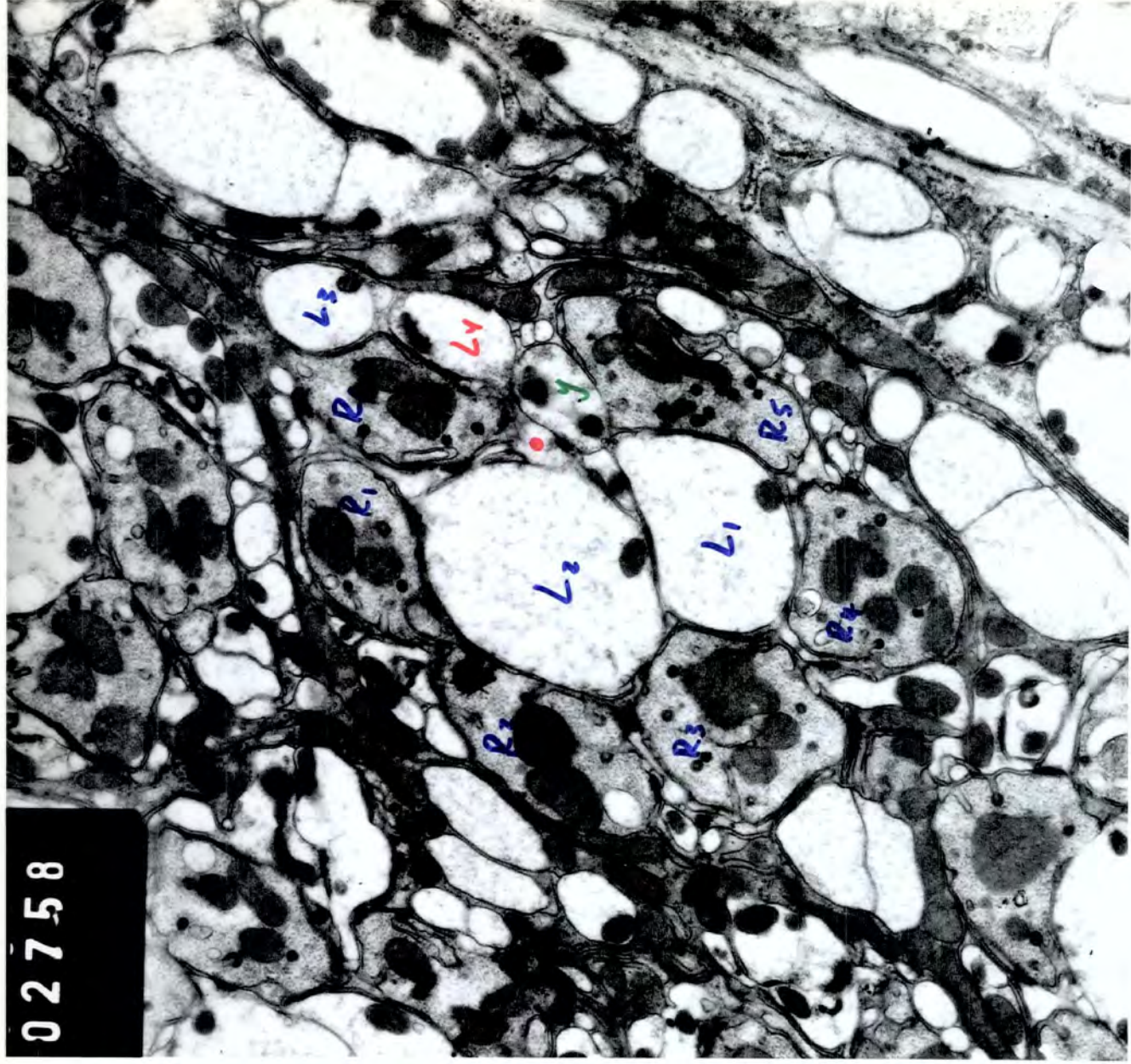

68b

02756

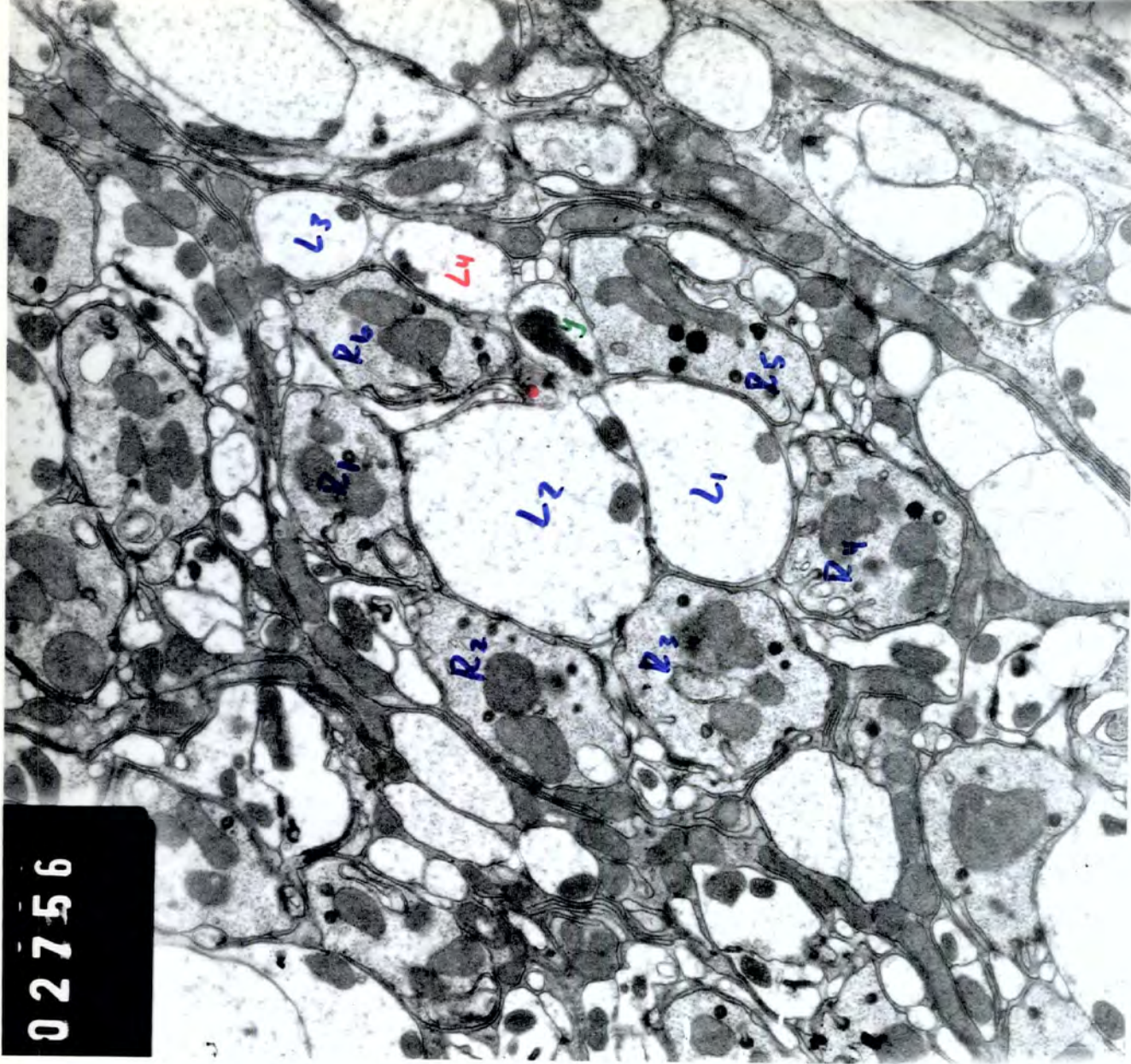

67b

02752

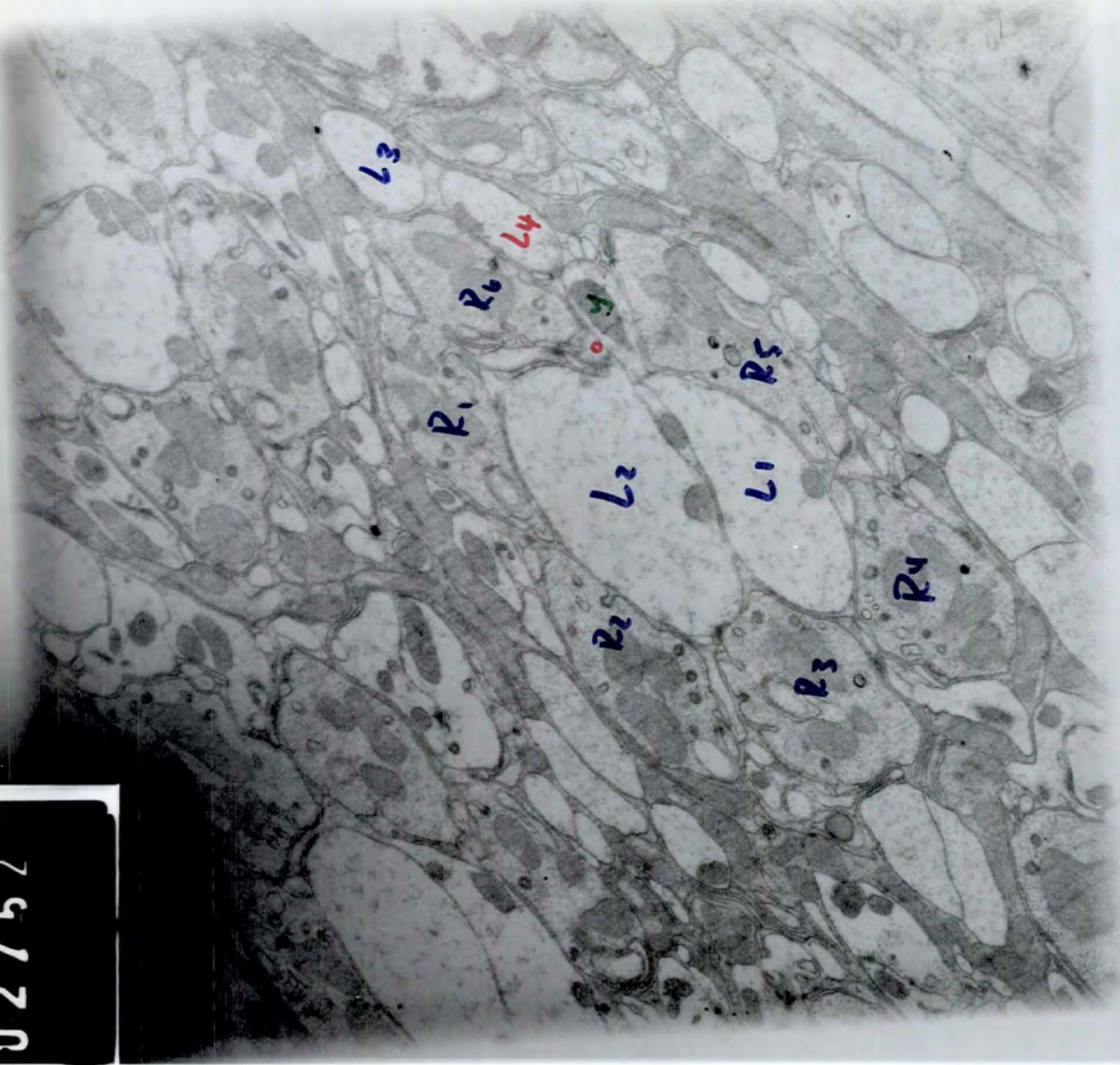

67b

02738

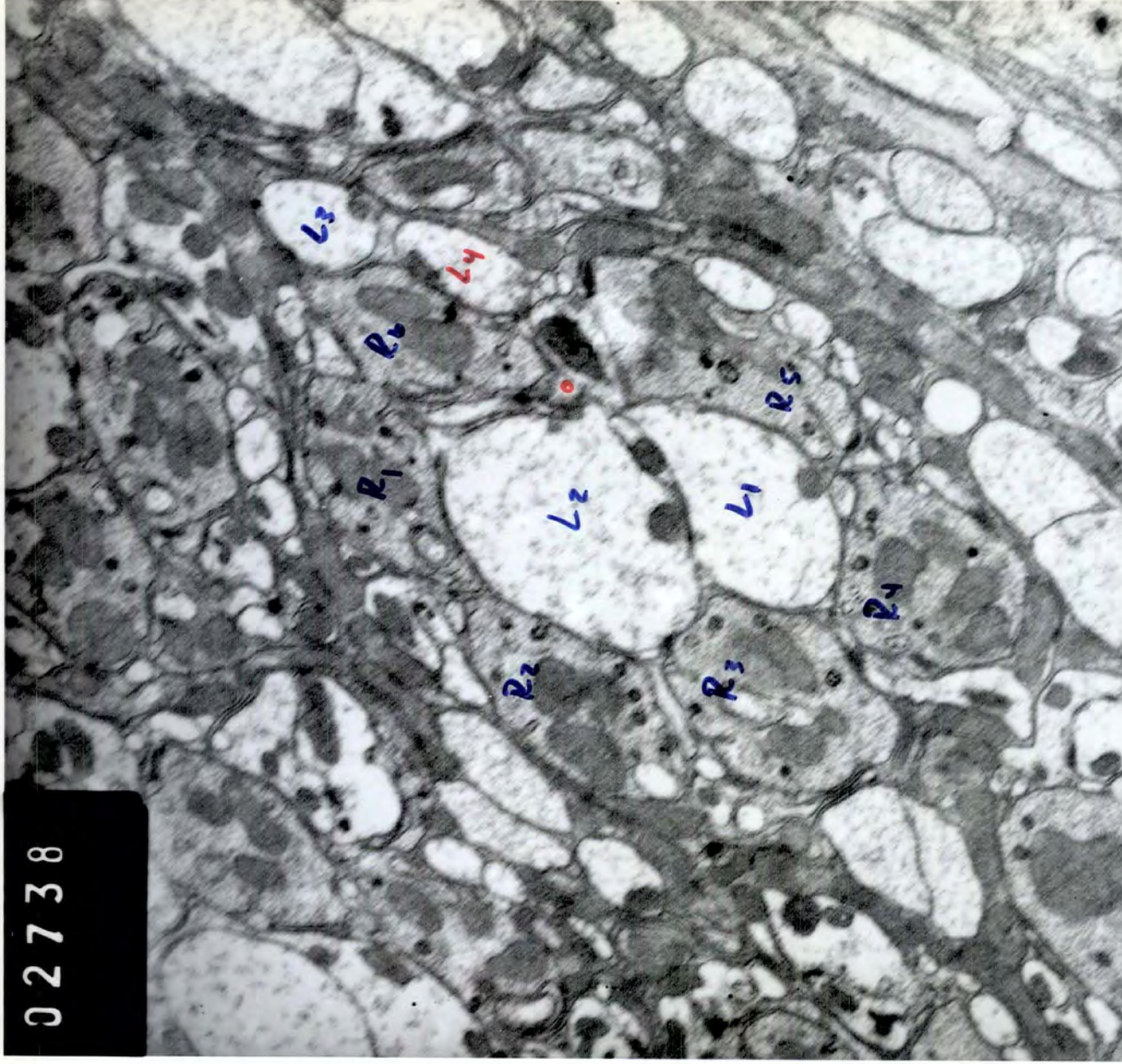

66b

02740

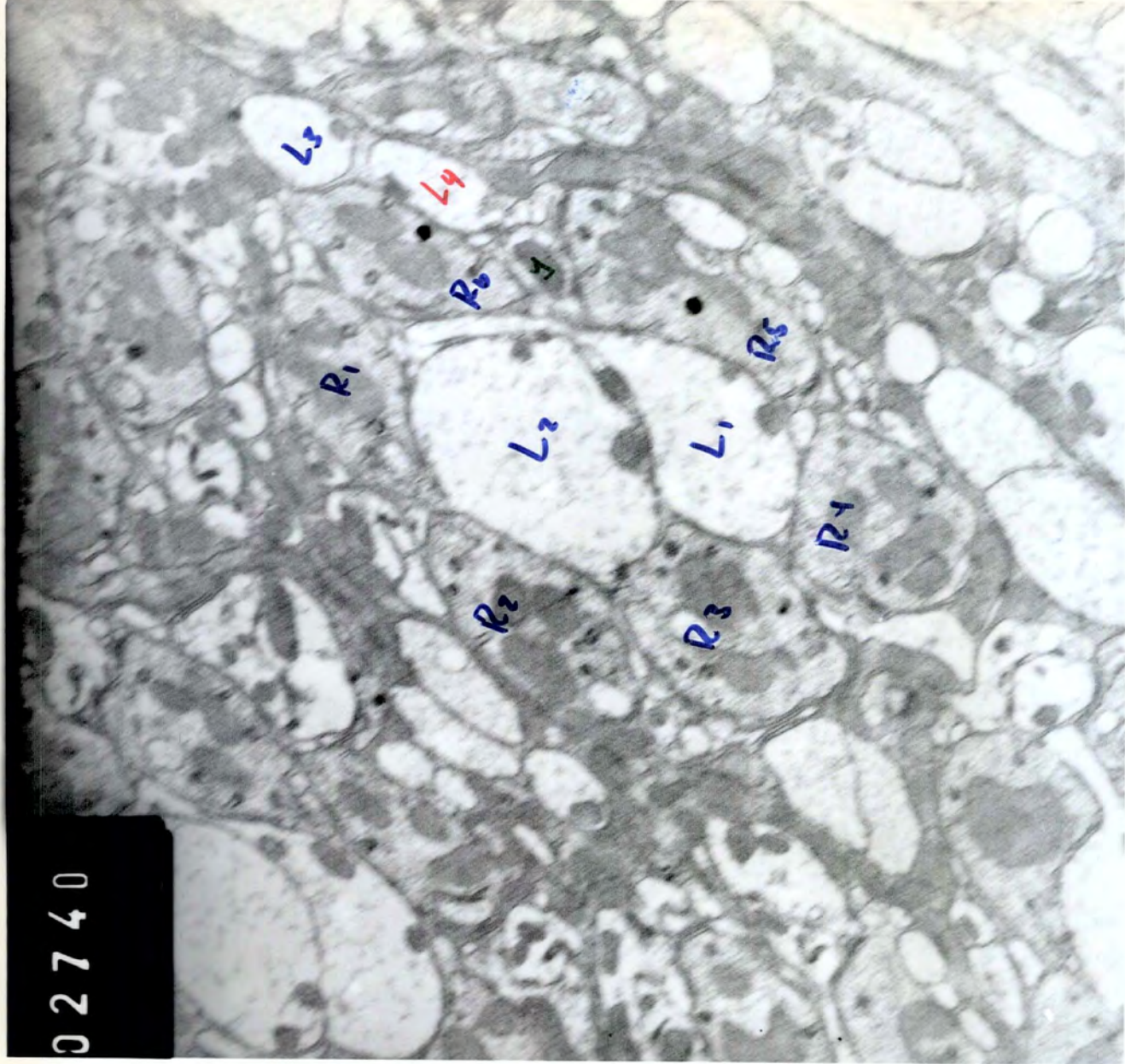

66b

02754

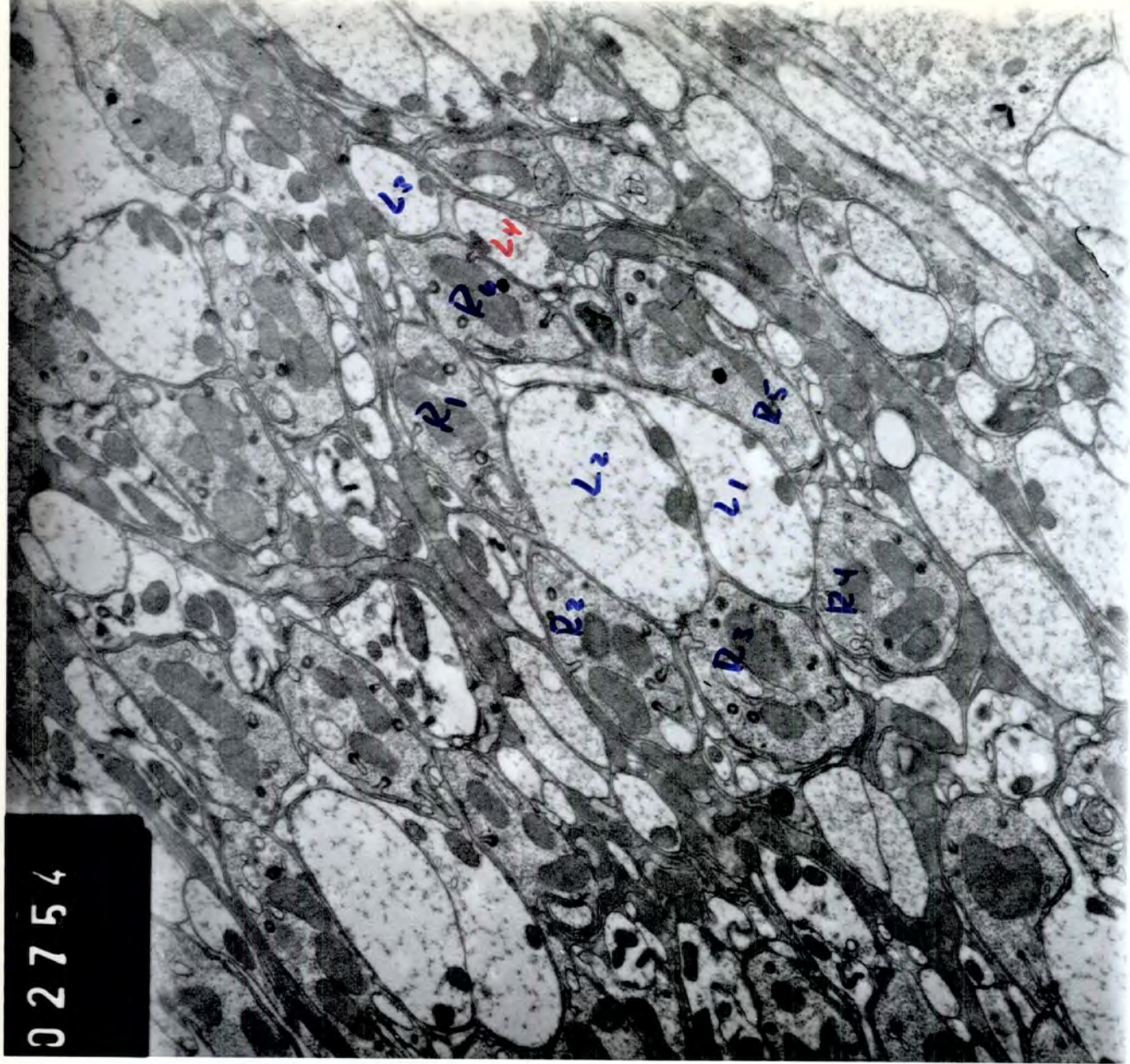

699

02742

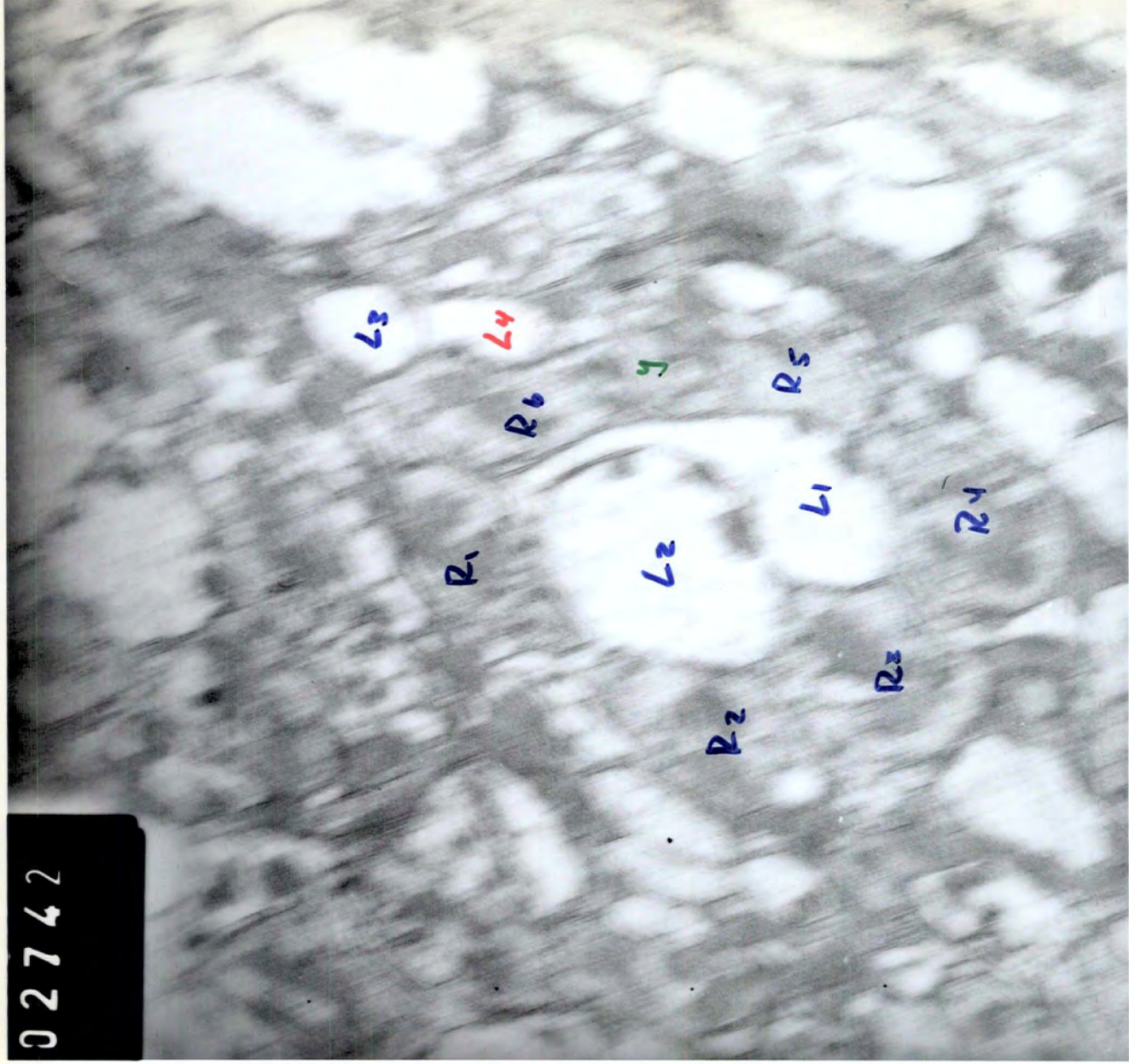

64b

02744

L2

L4

R0

Y

R5

R1

L2

L1

R4

R2

R3

02746

63b

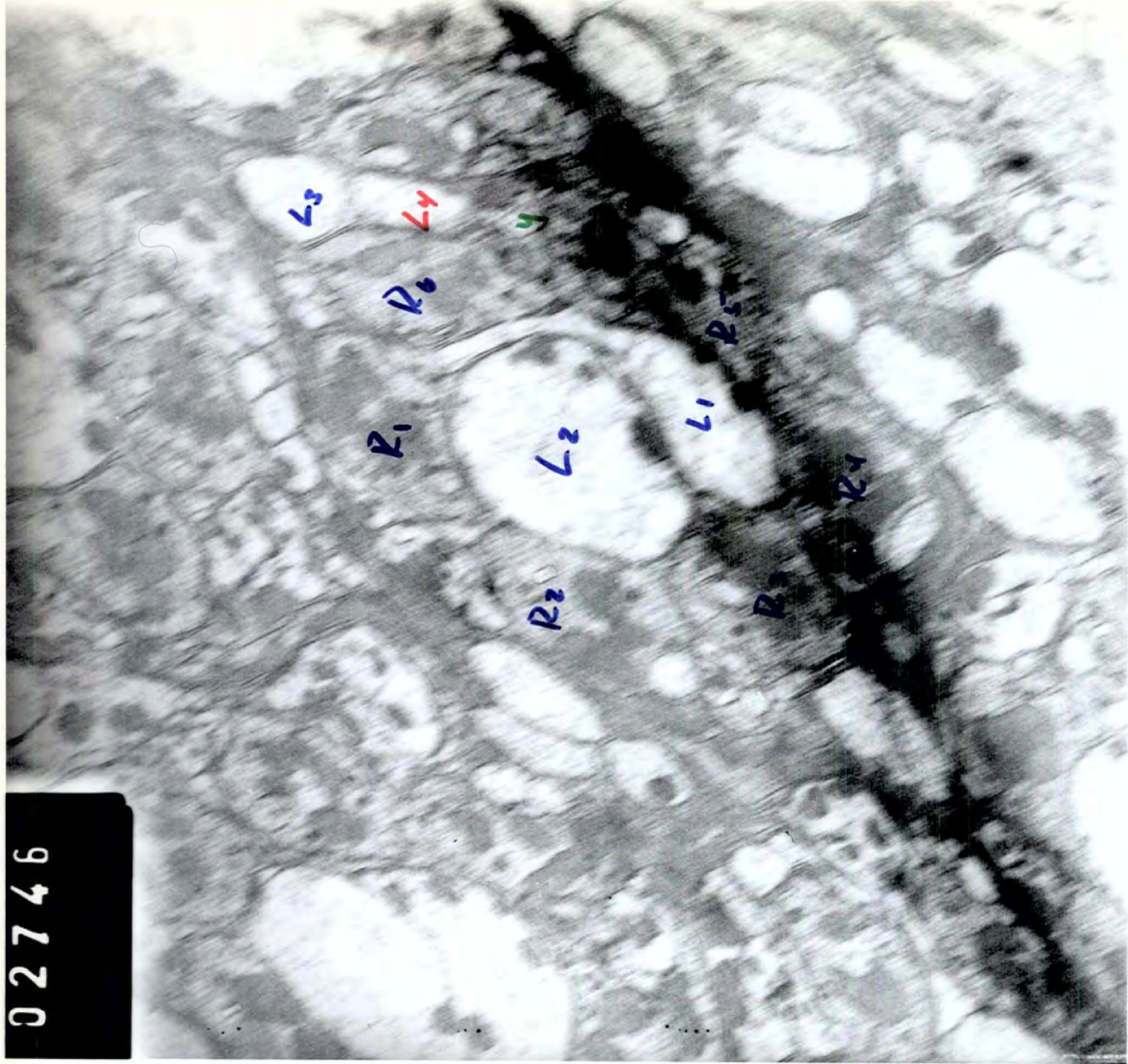

872748

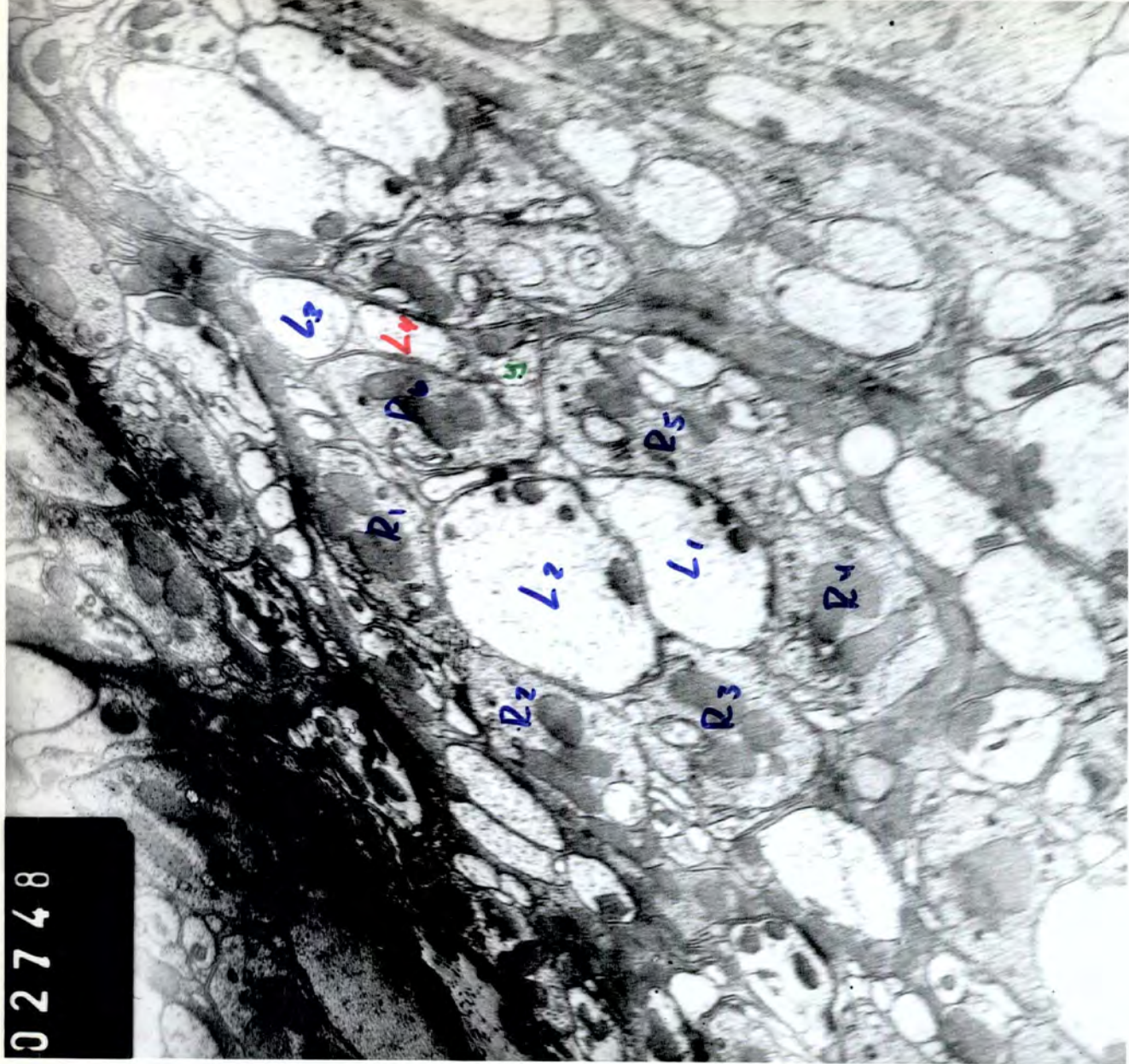

626

61b

02736

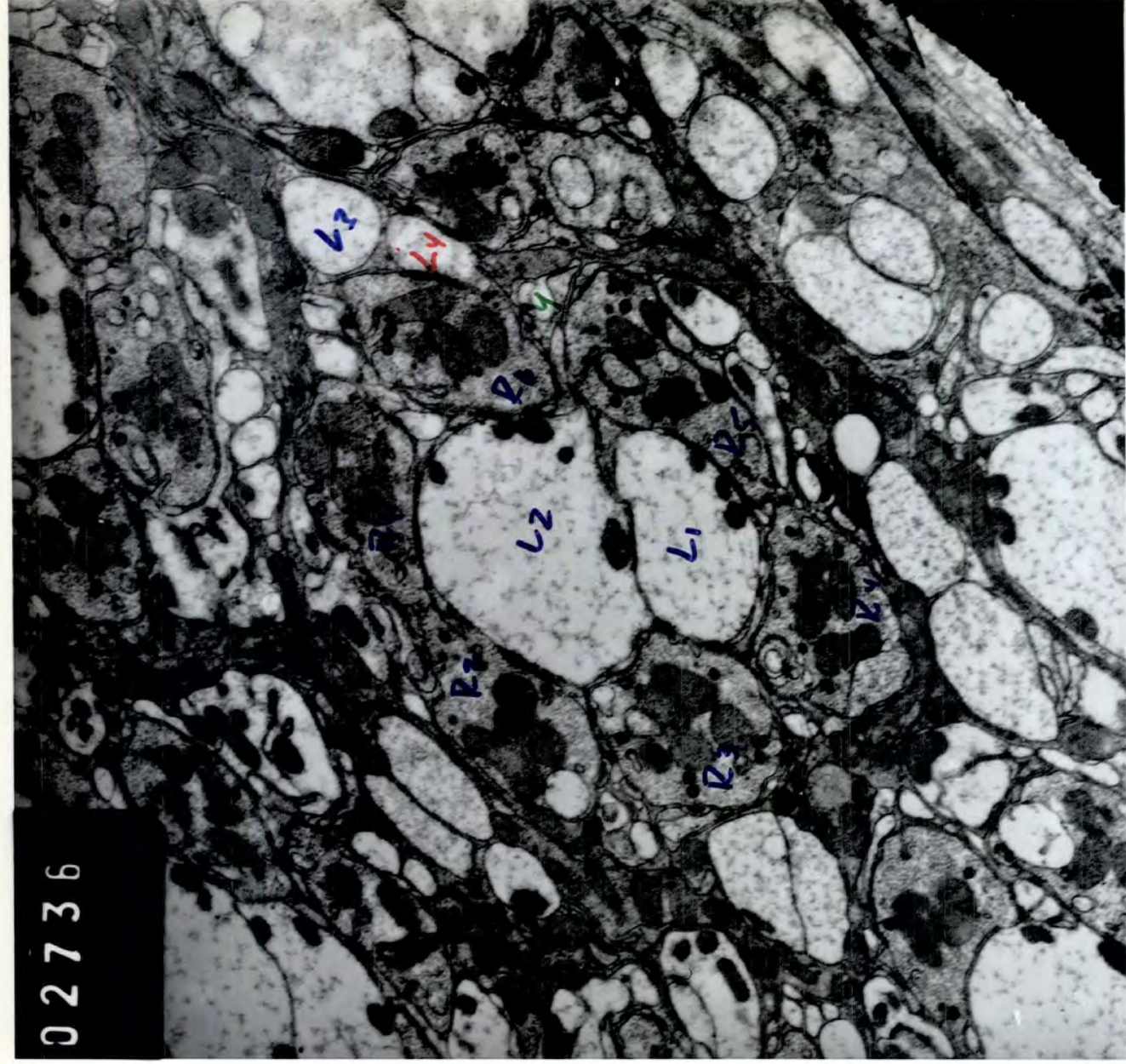

60b

02734

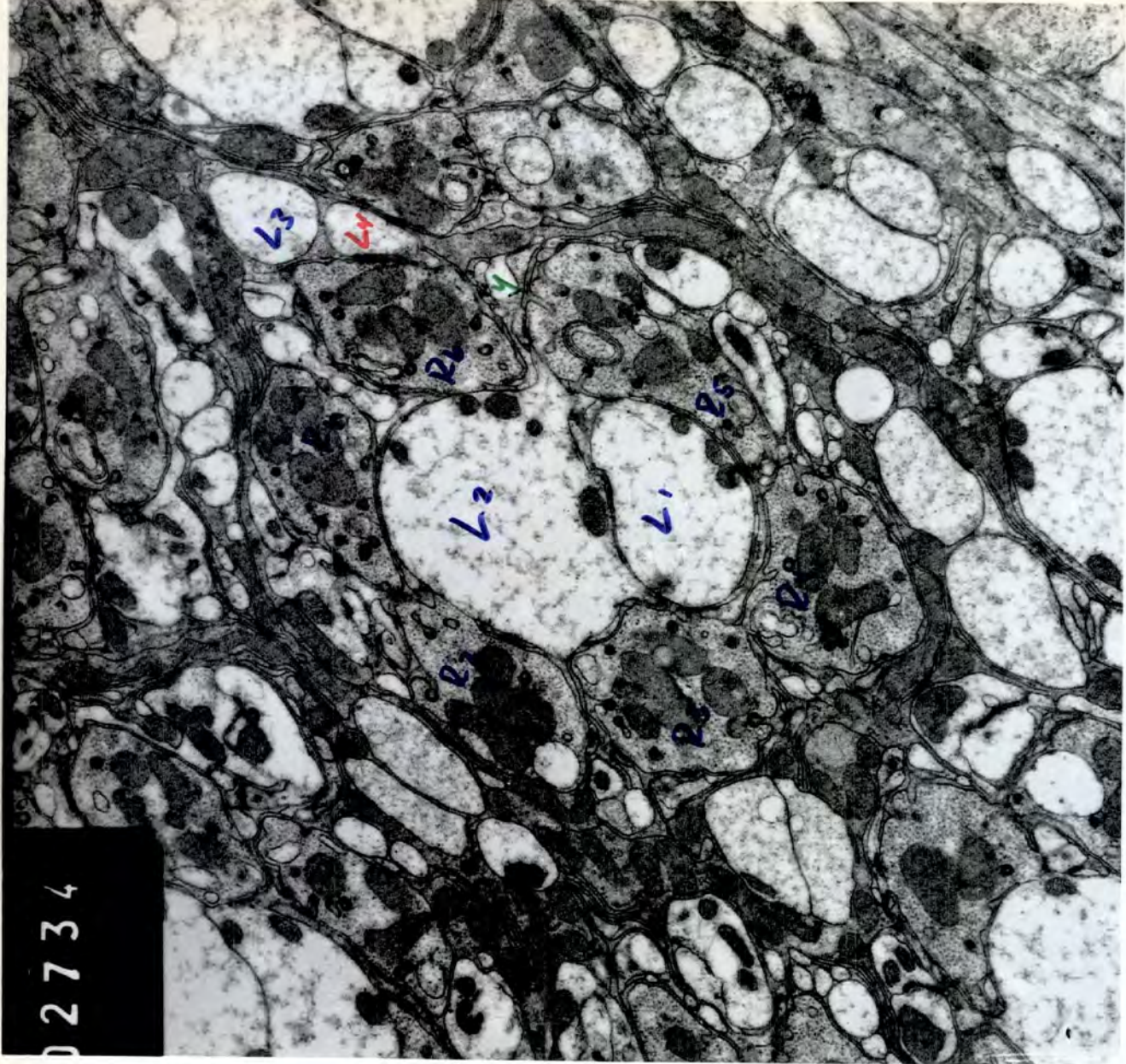

596

02732

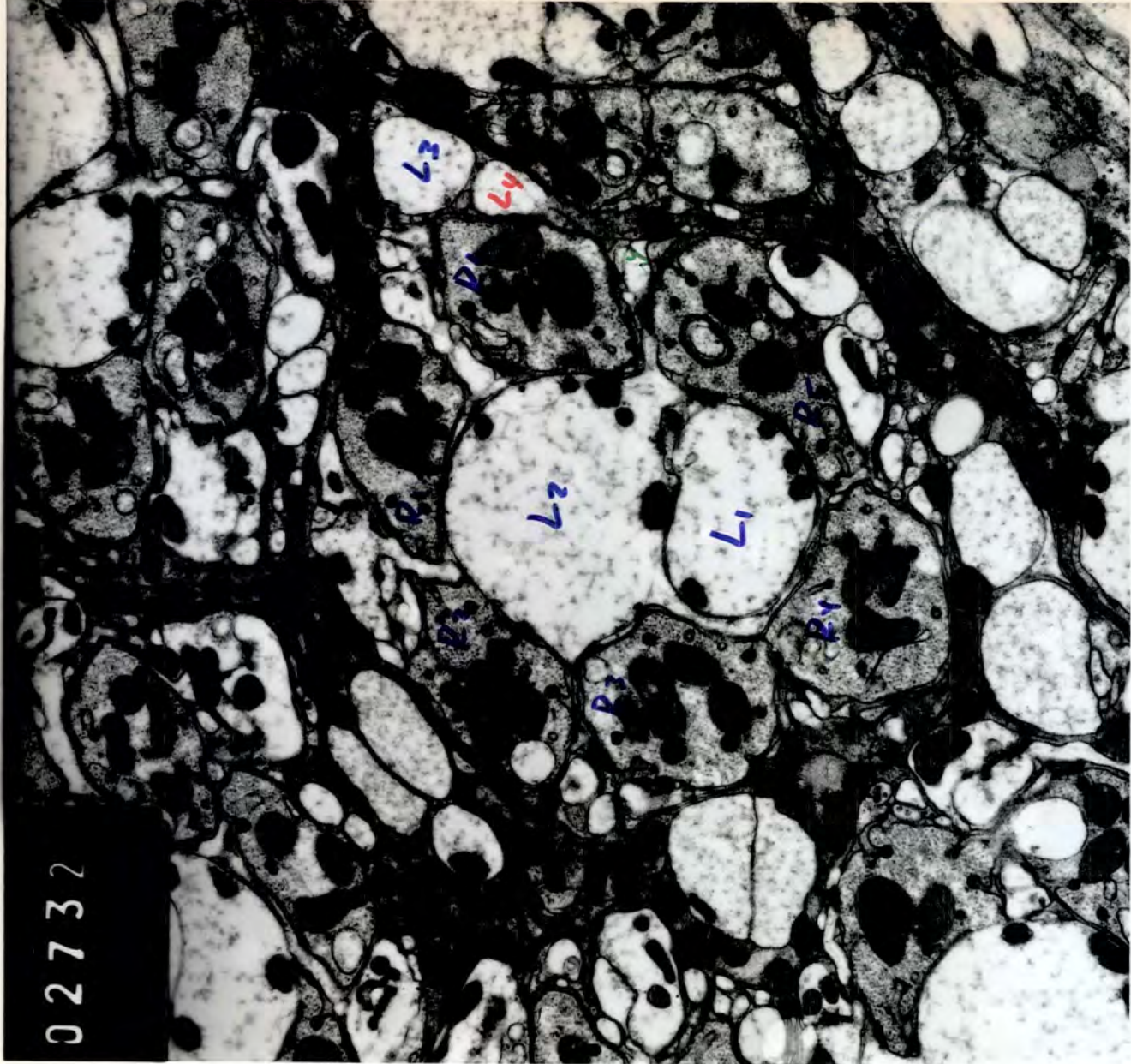

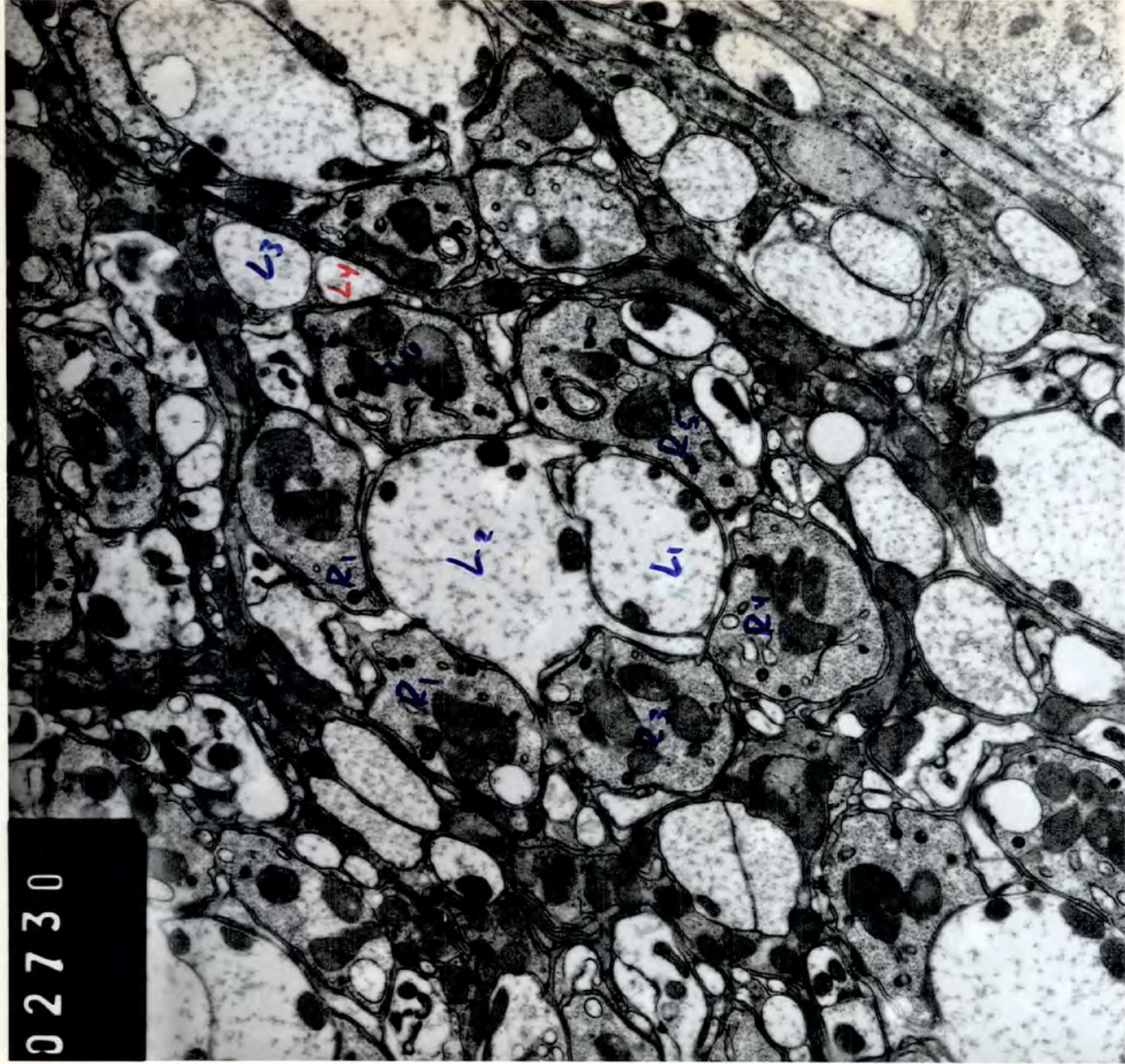

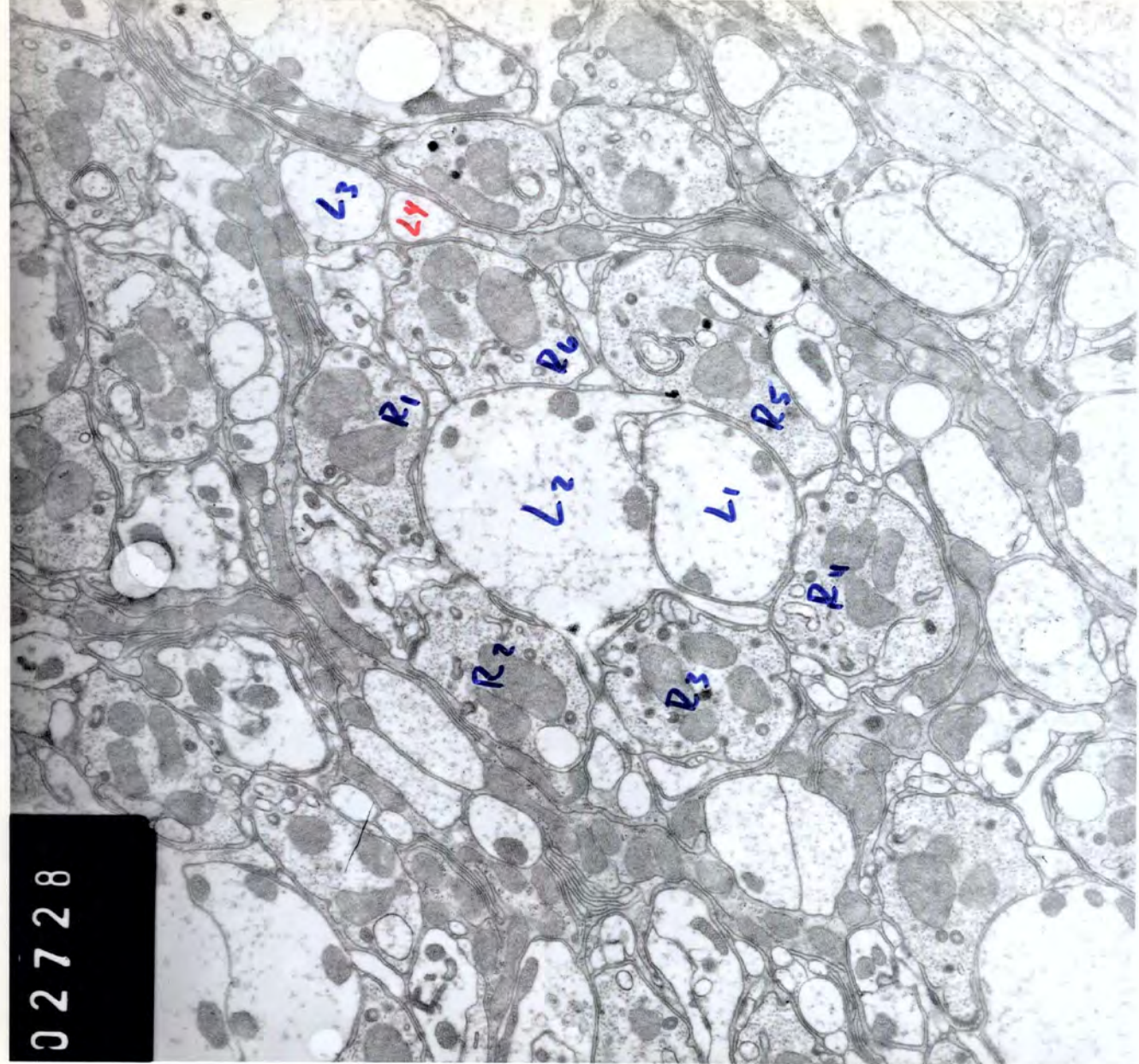

02728

576

56b

02726

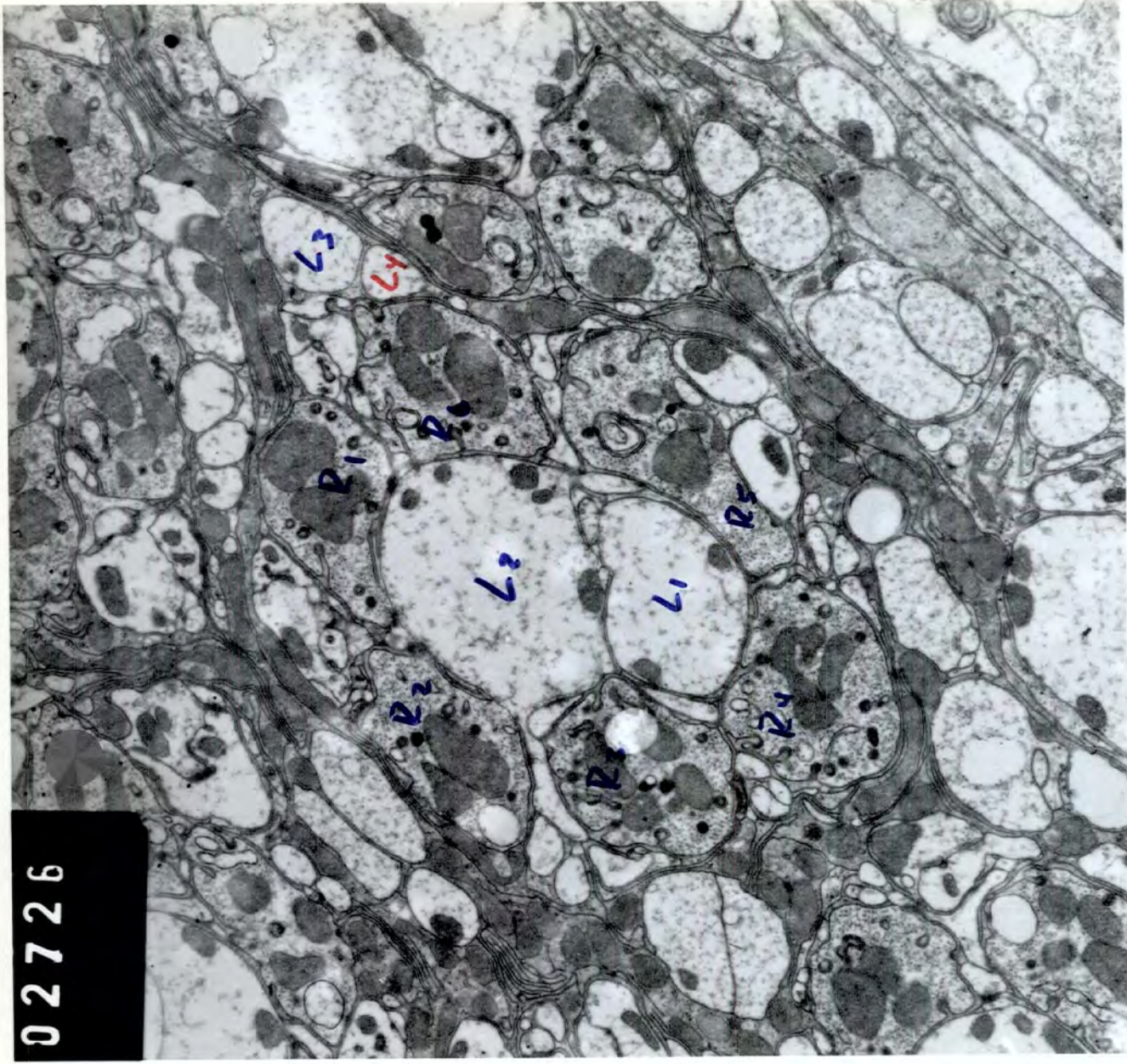

955

72220

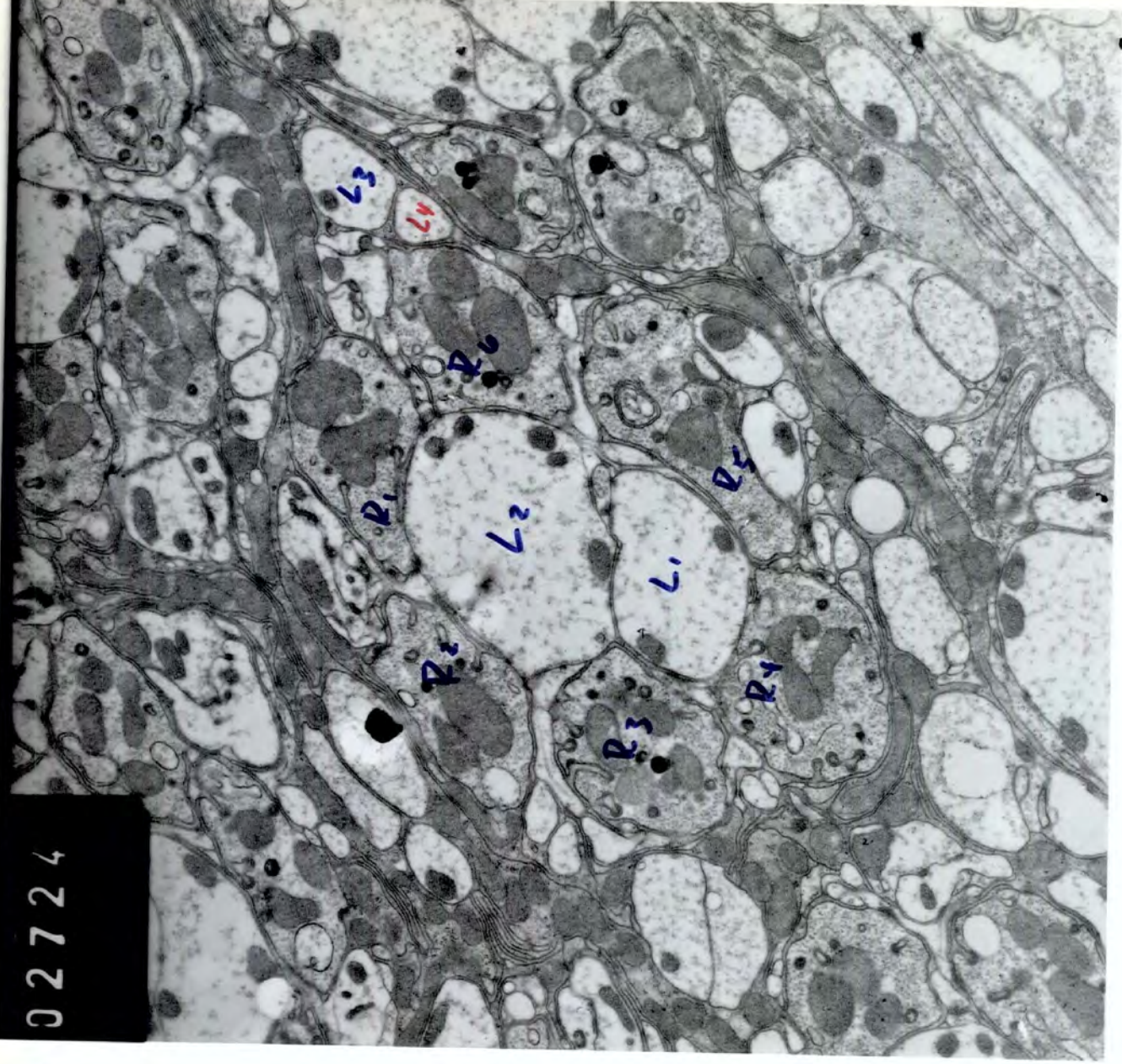

54b

02722

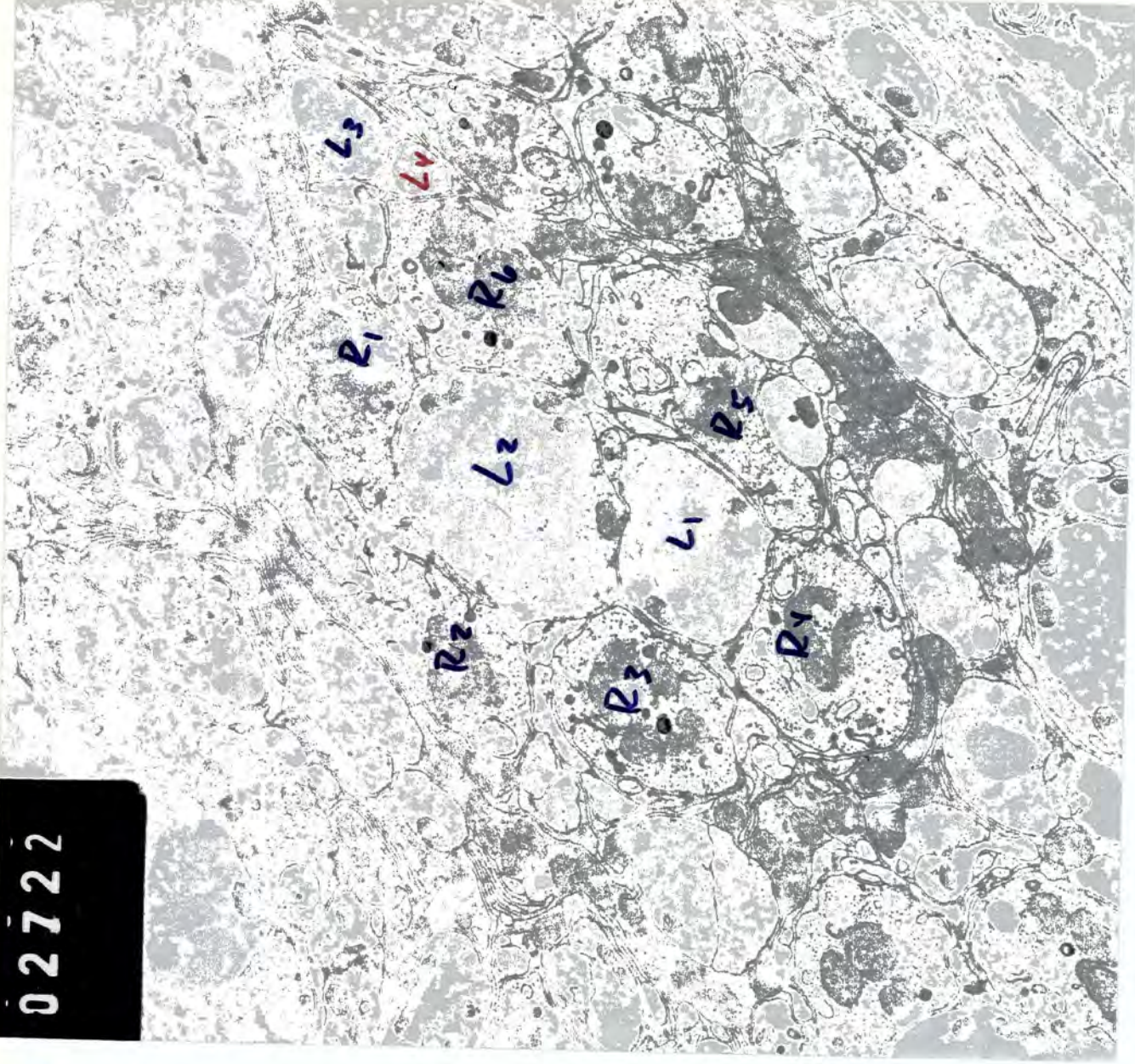

536

02713

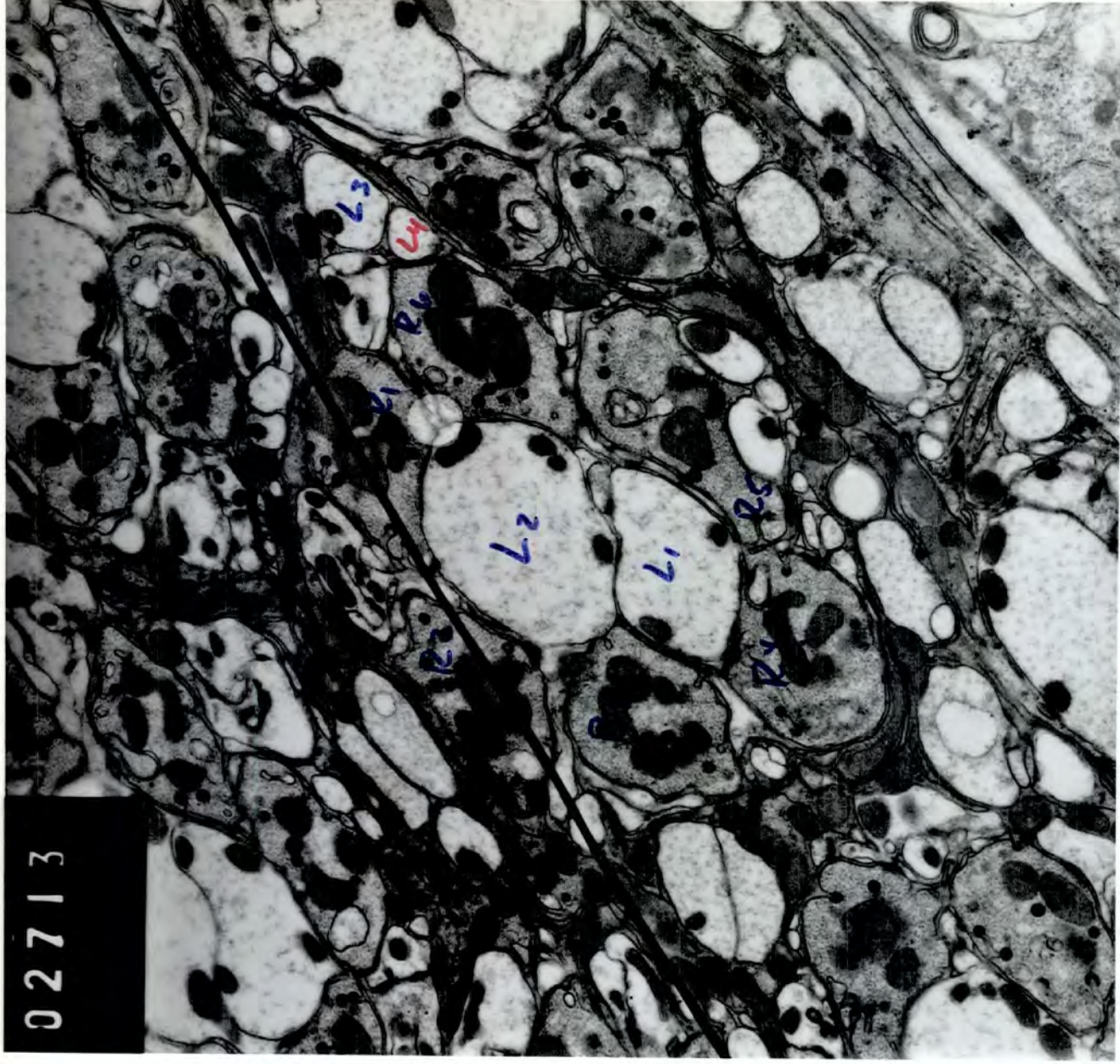

52b

02711

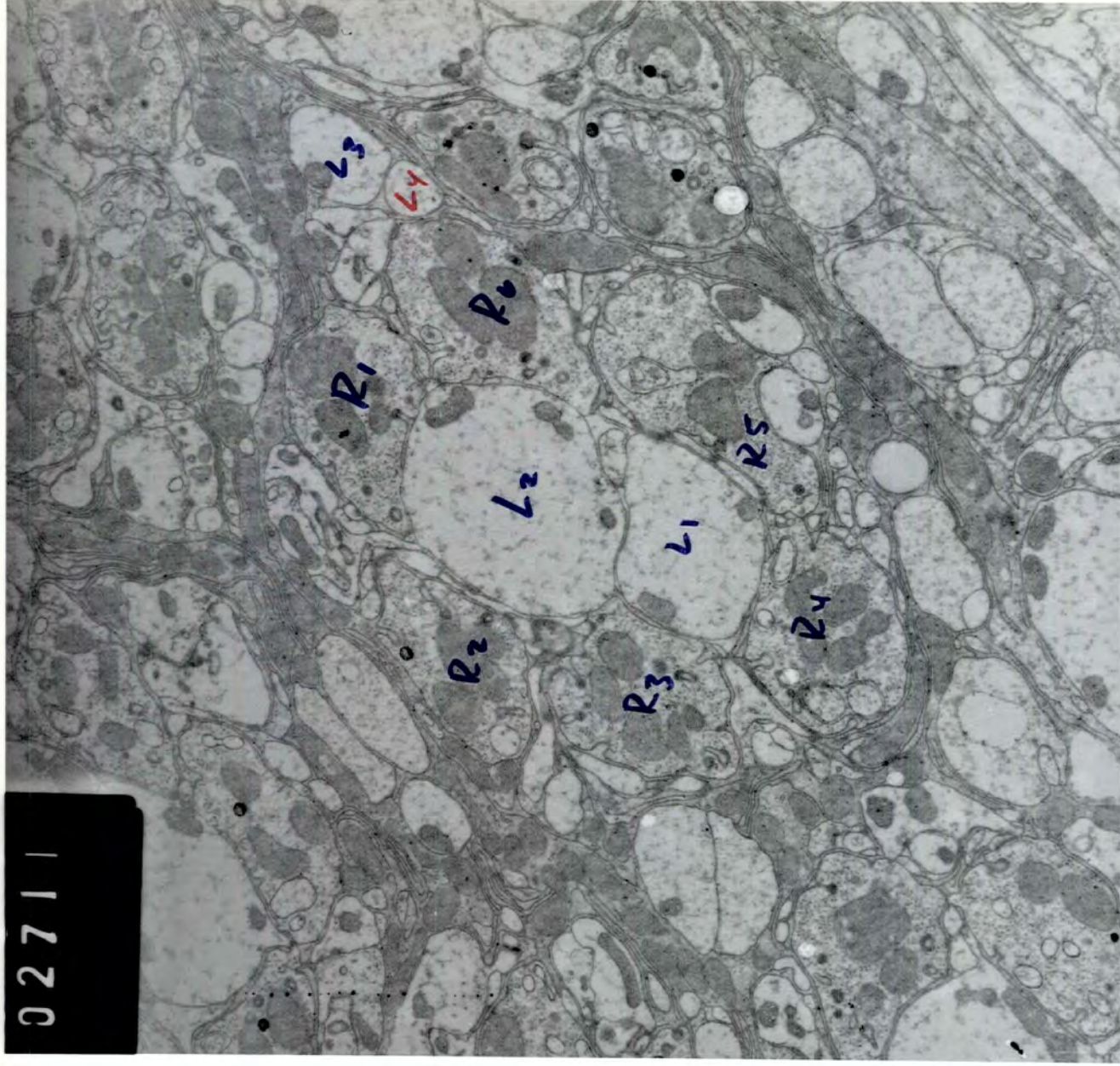

915

02709

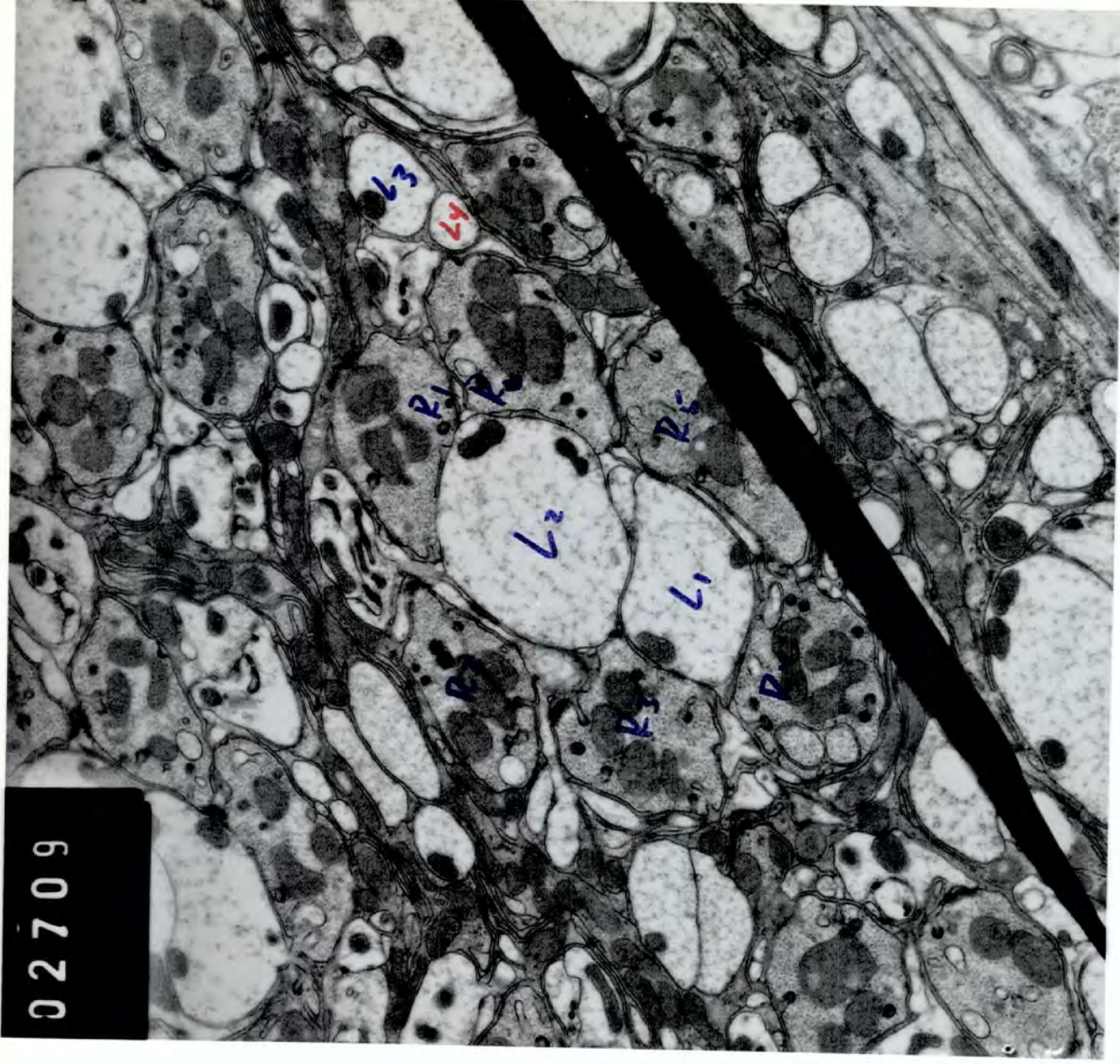

506

02706

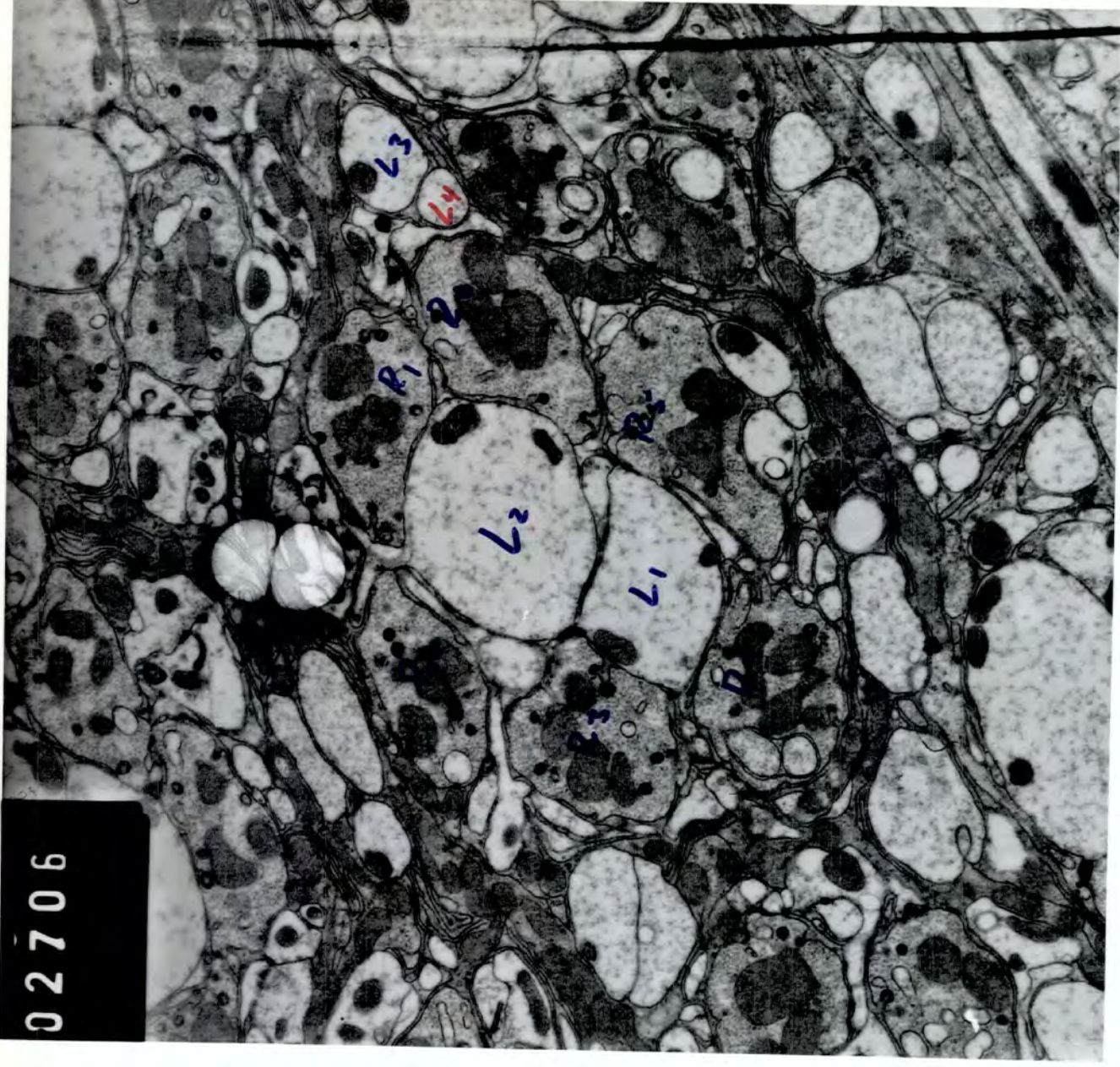

496

02704

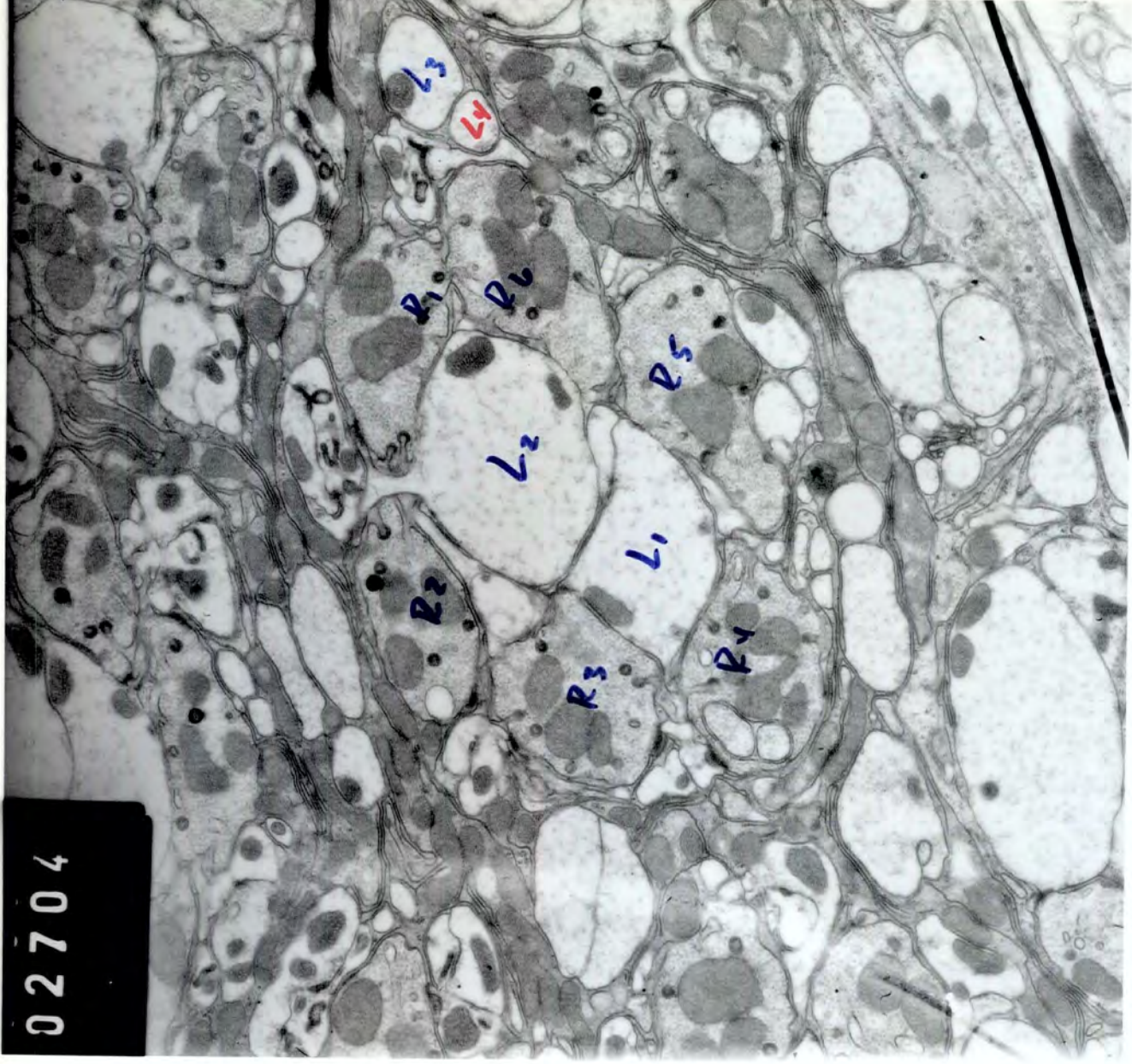

48b

02702

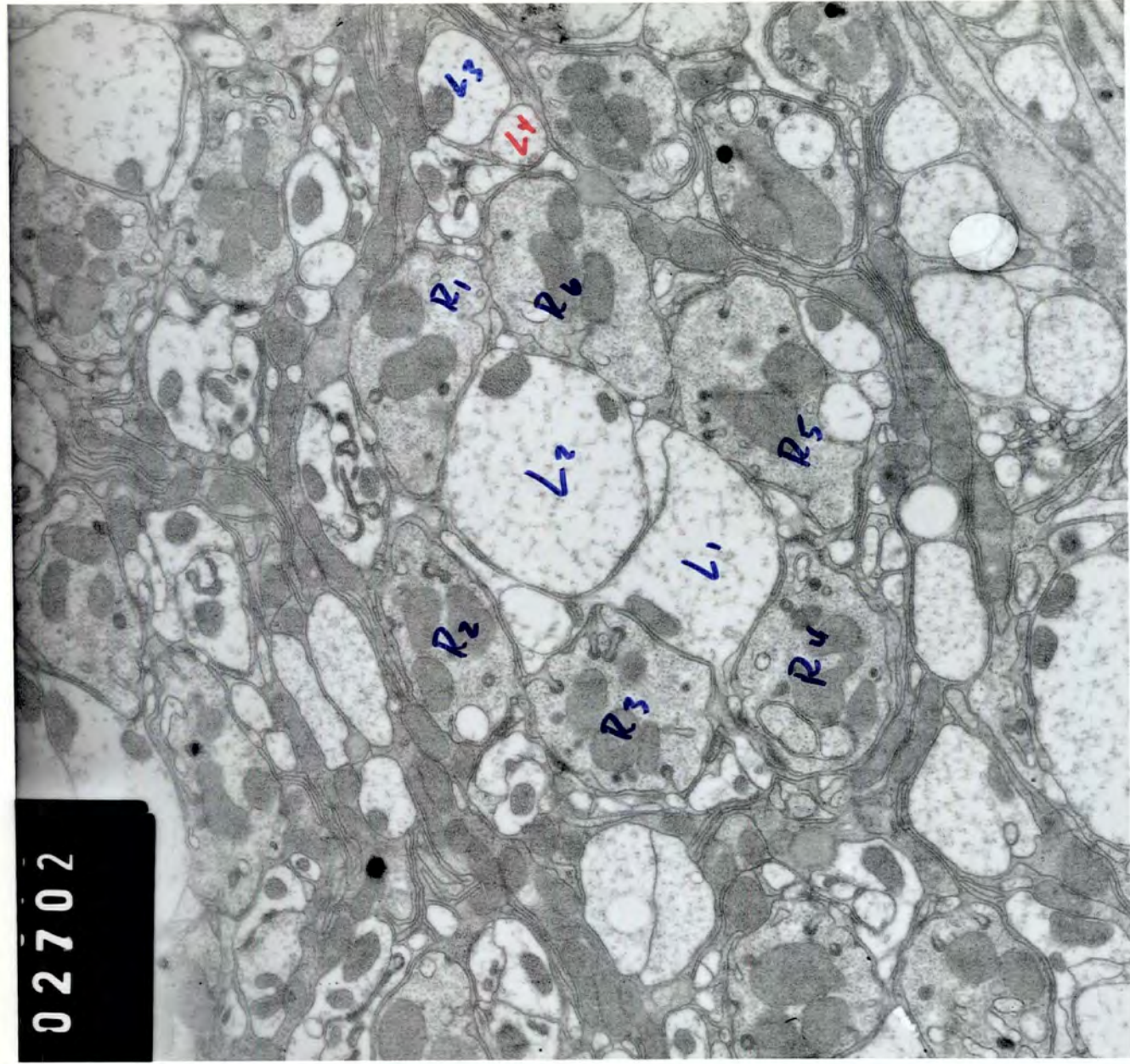

47b

02670

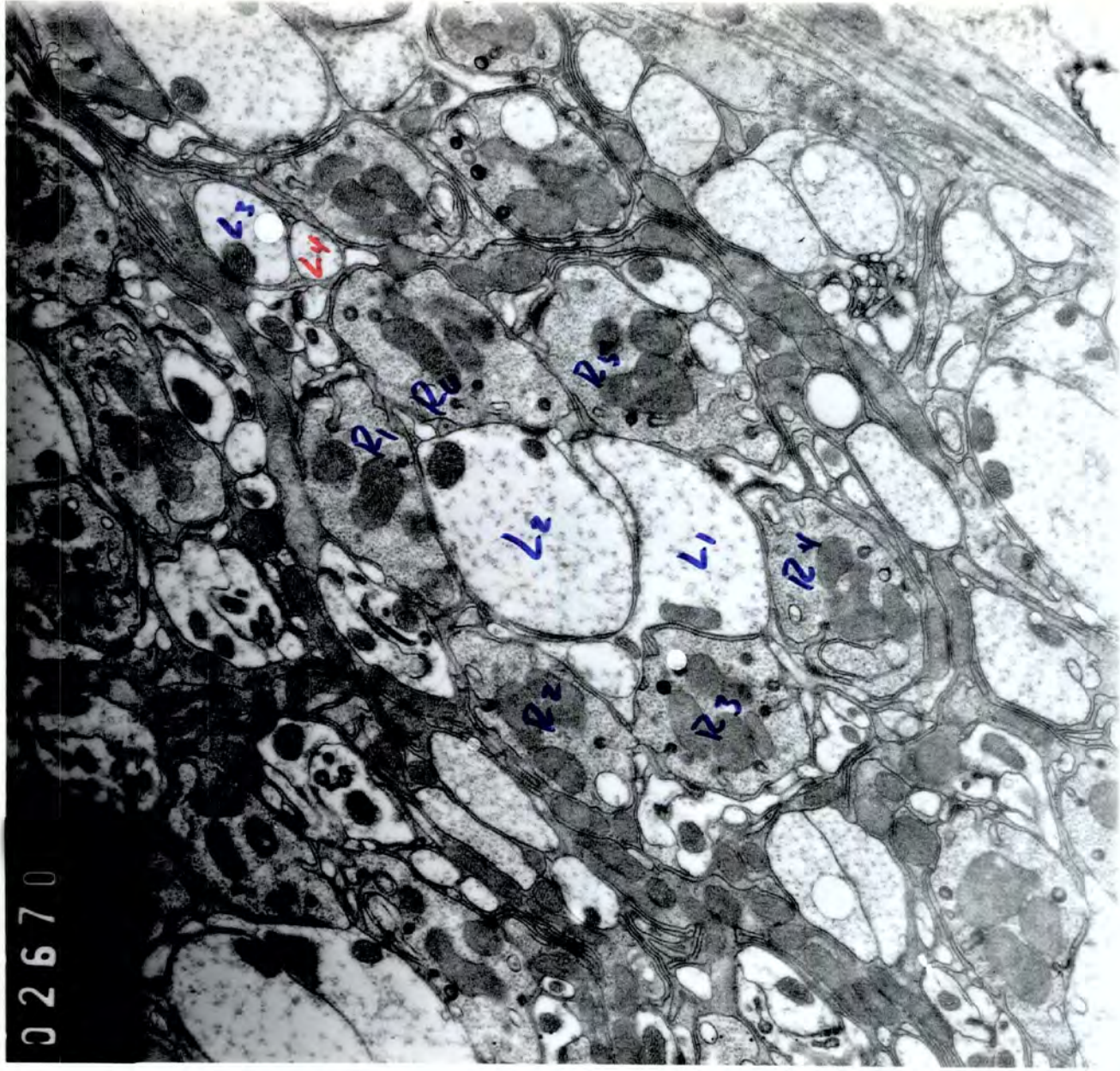

46b

02672

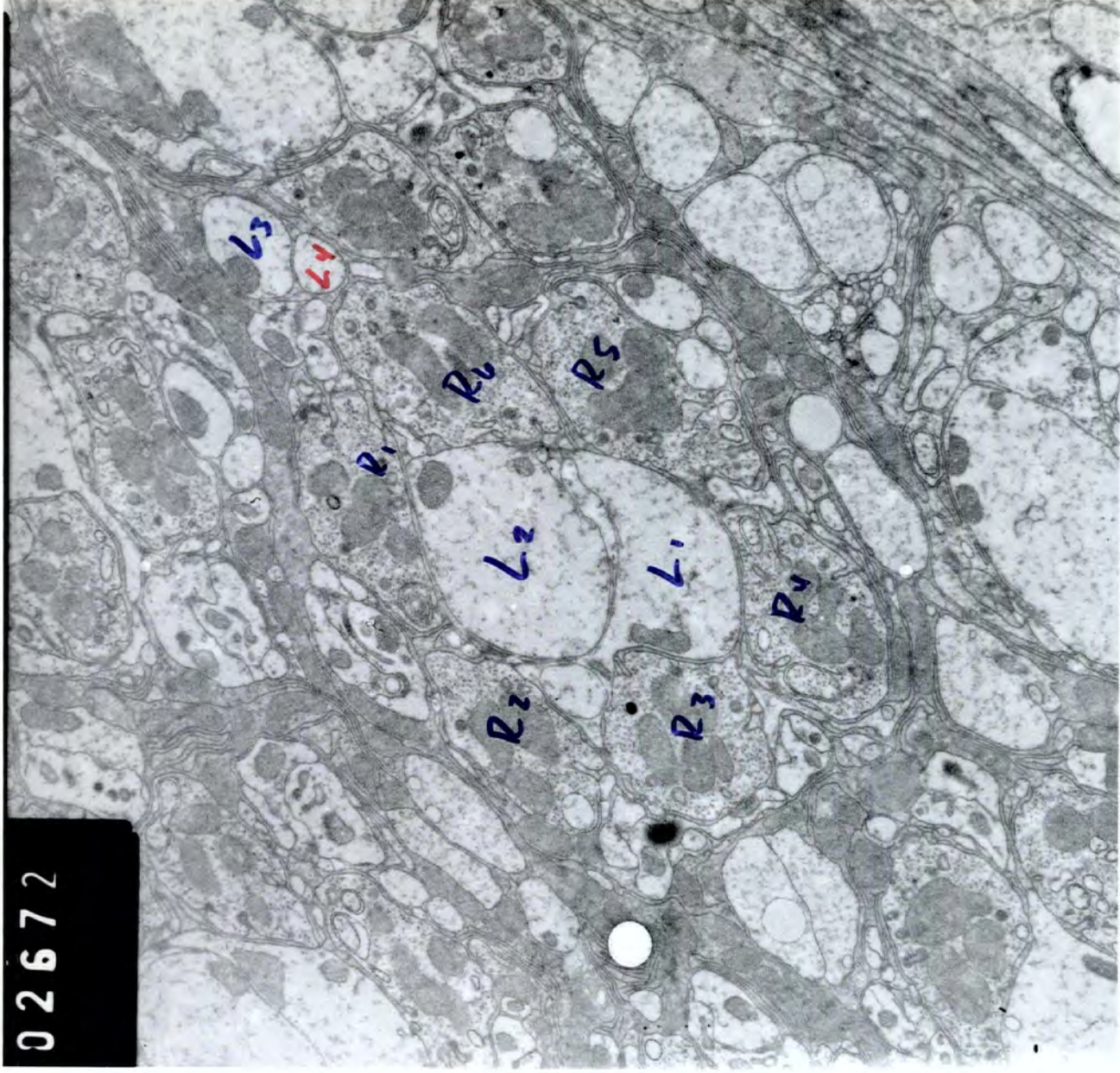

45b

02674

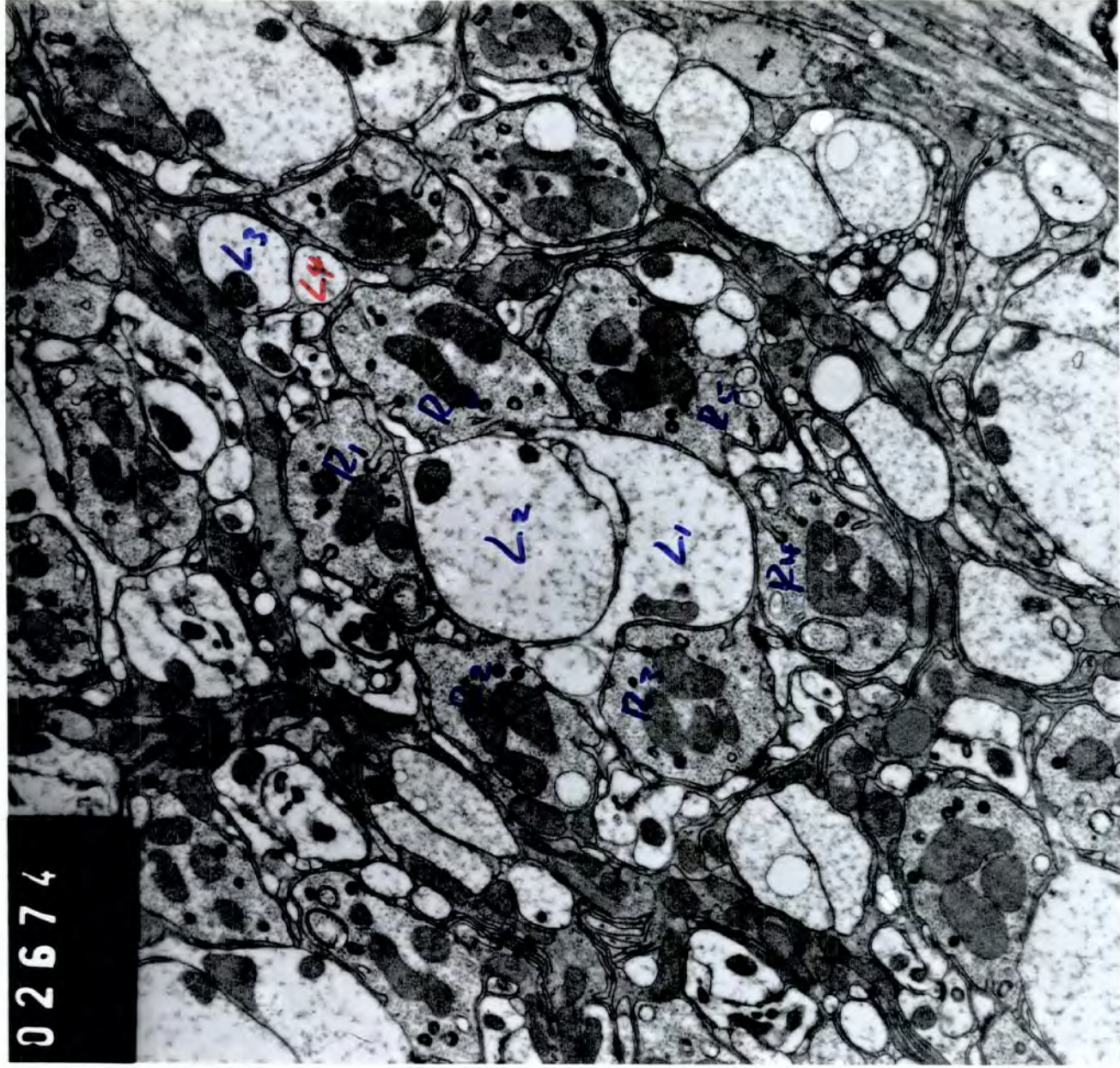

44b

02676

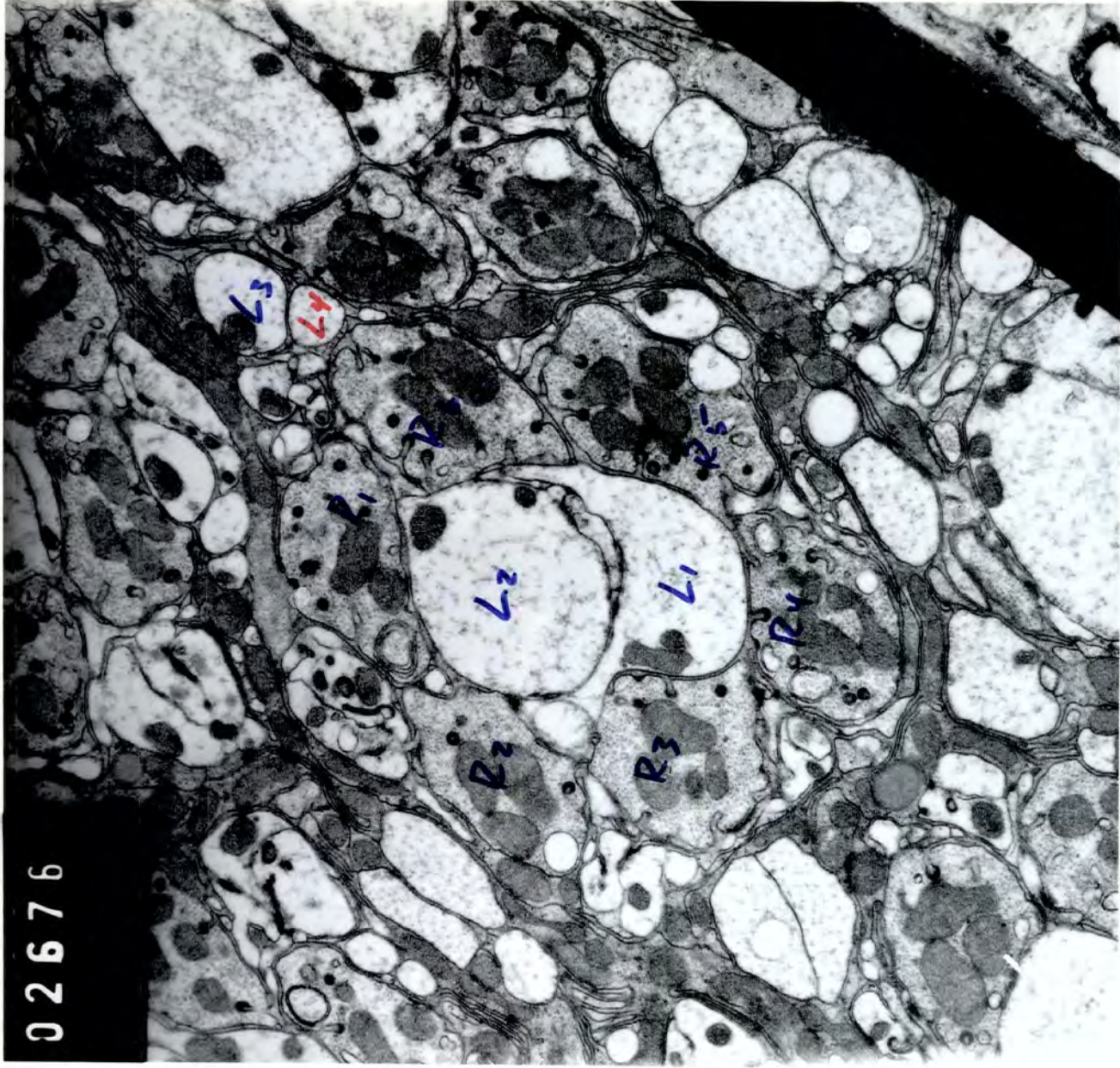

43b

02678

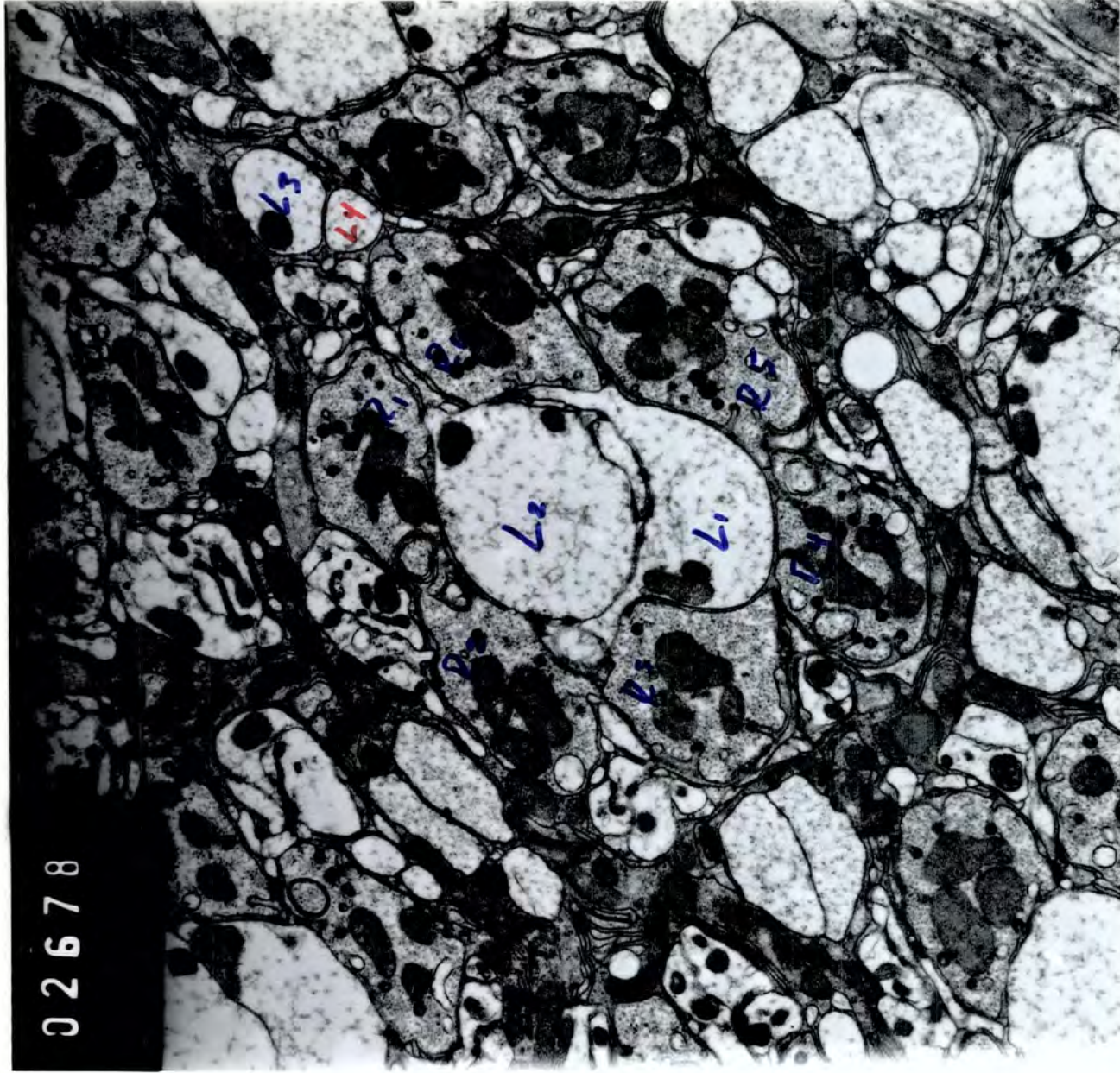

42b

02680

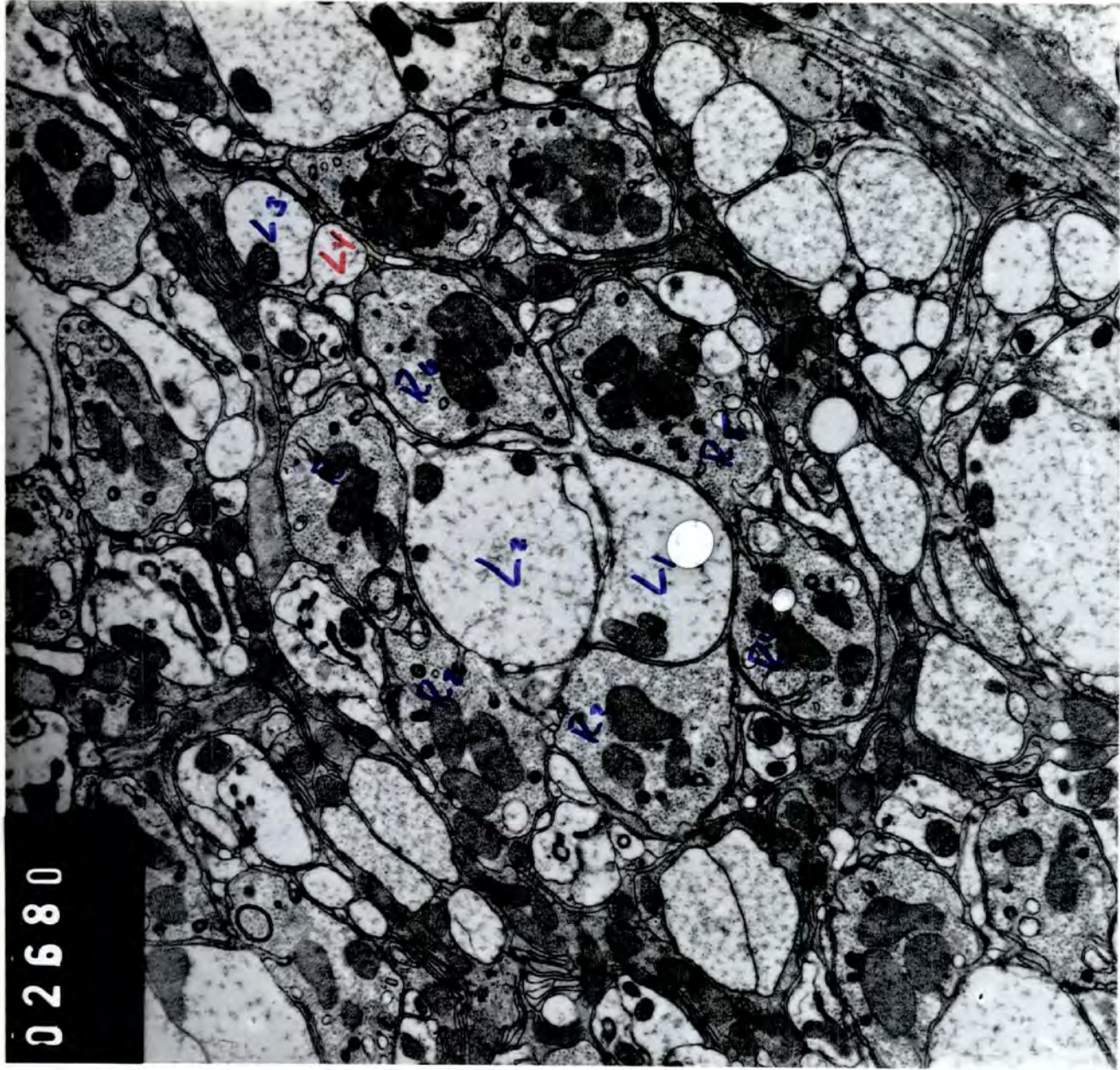

41b

02682

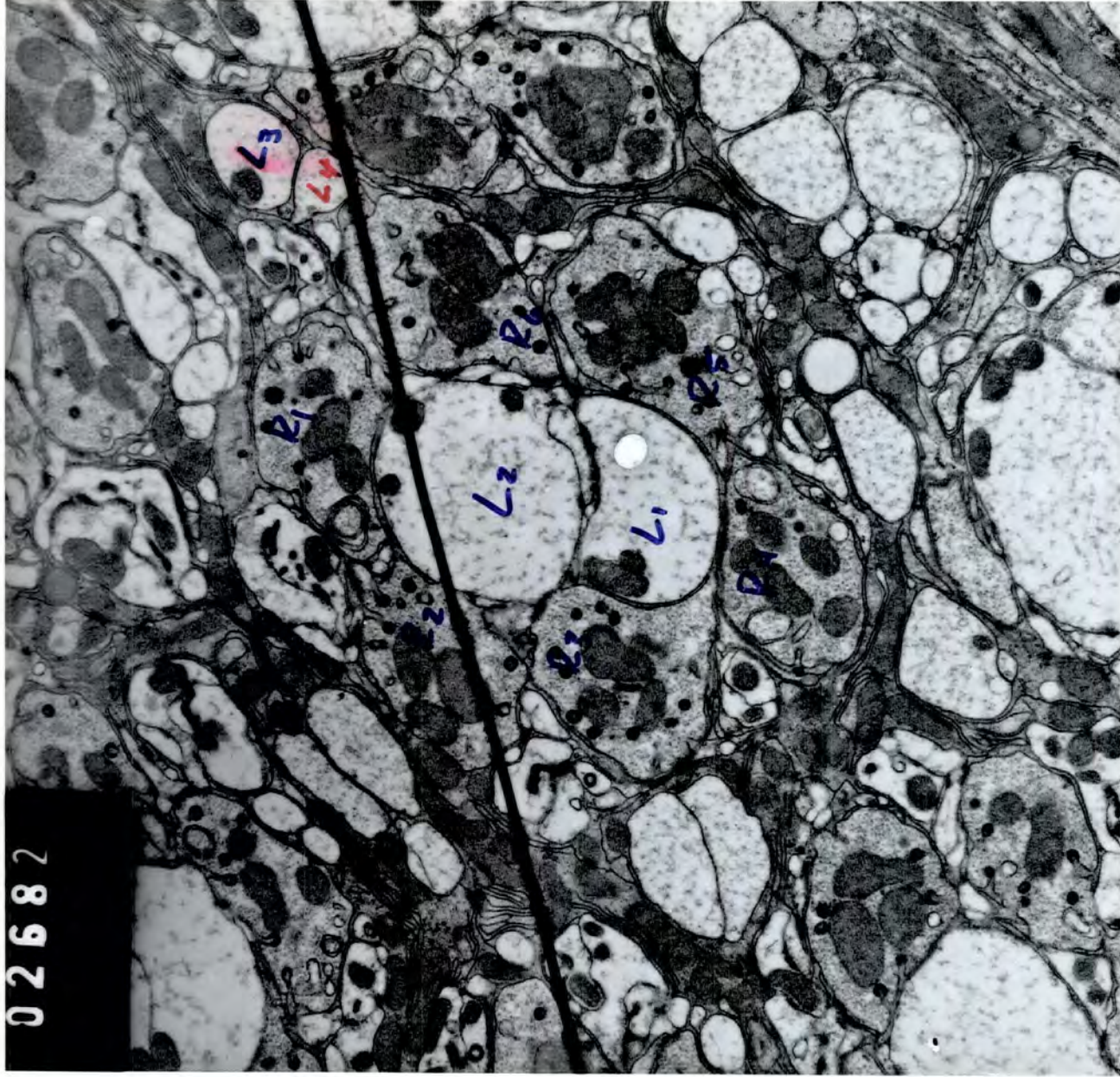

40b

02684

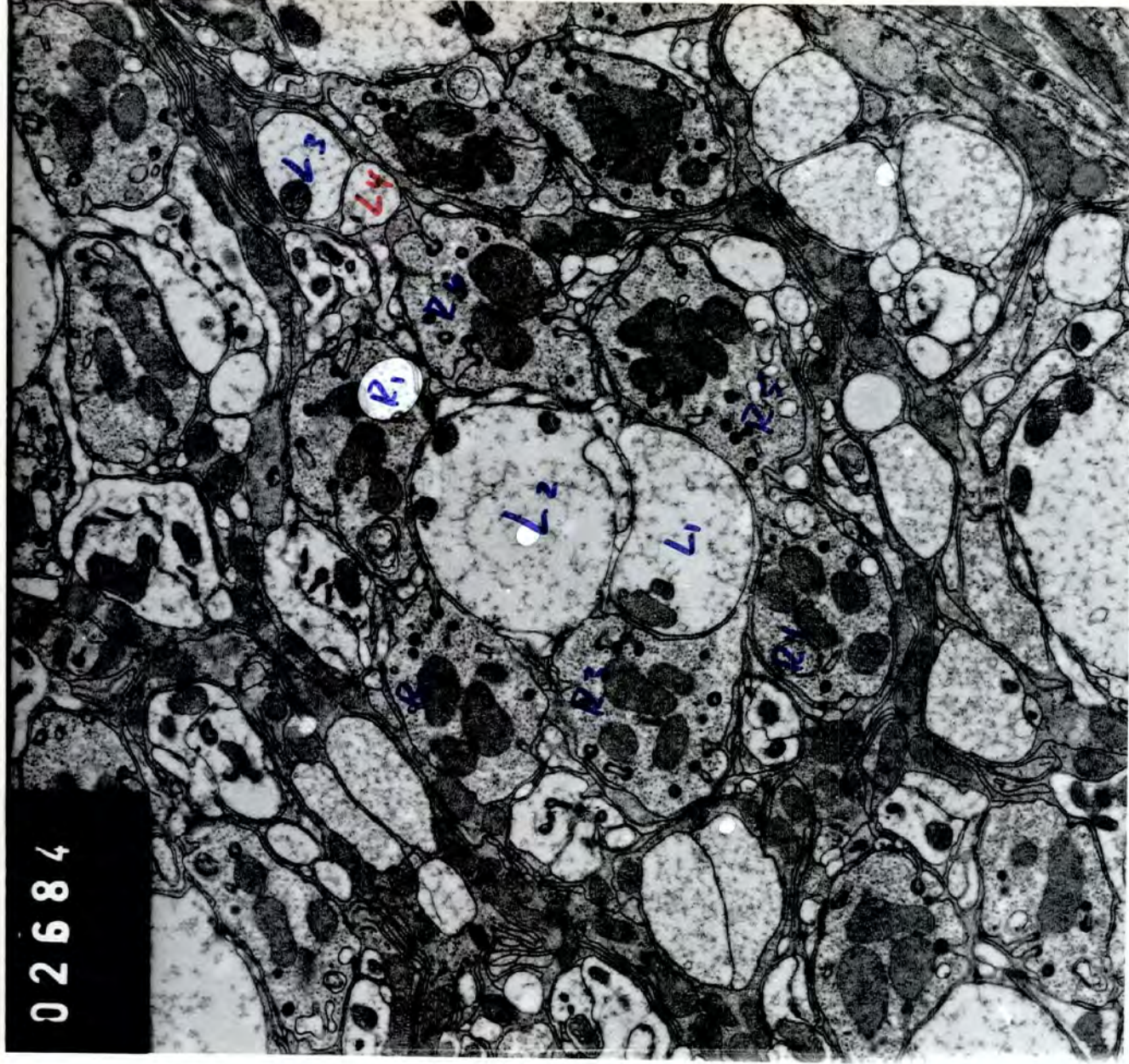

396

02686

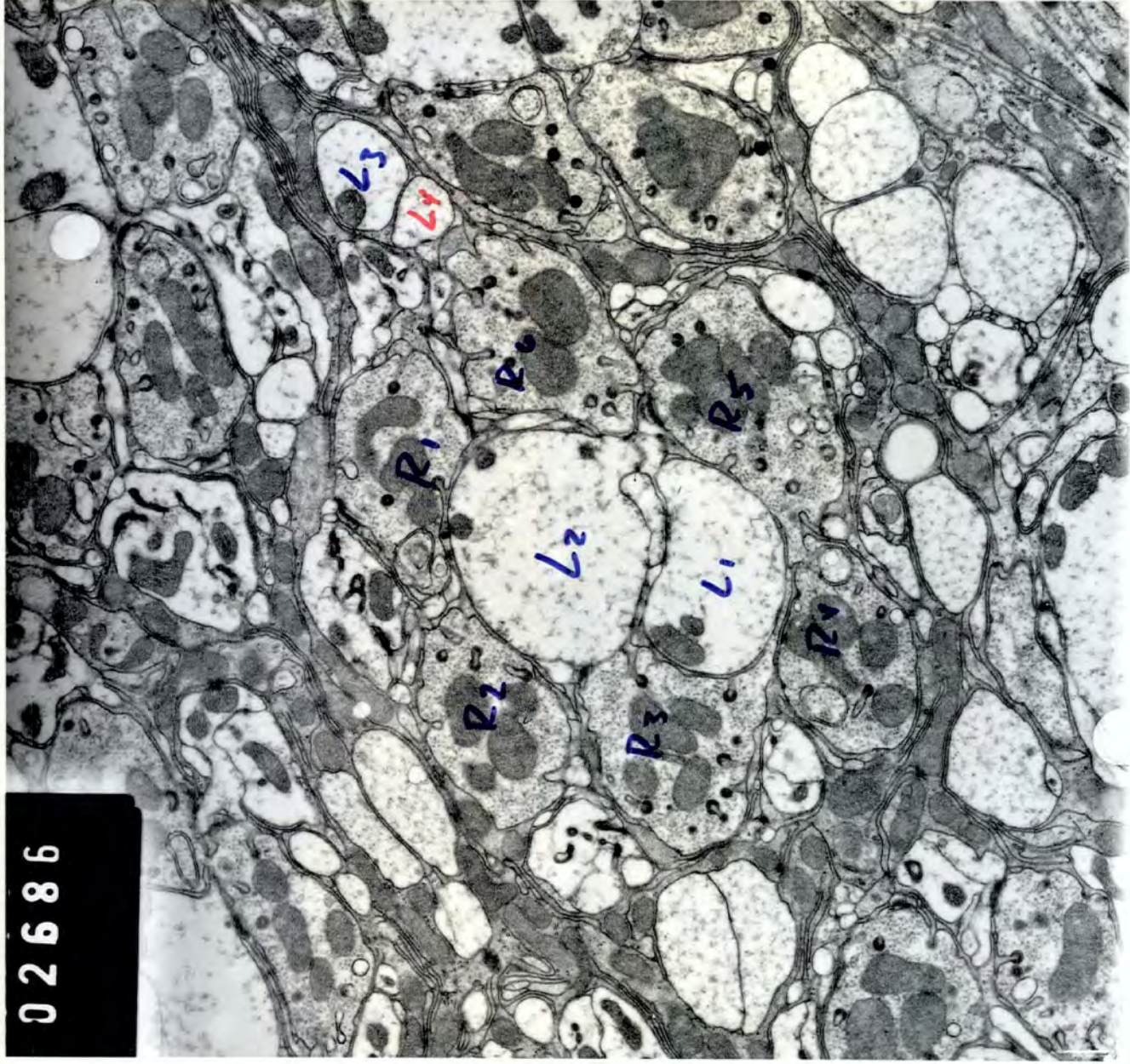

38b

02688

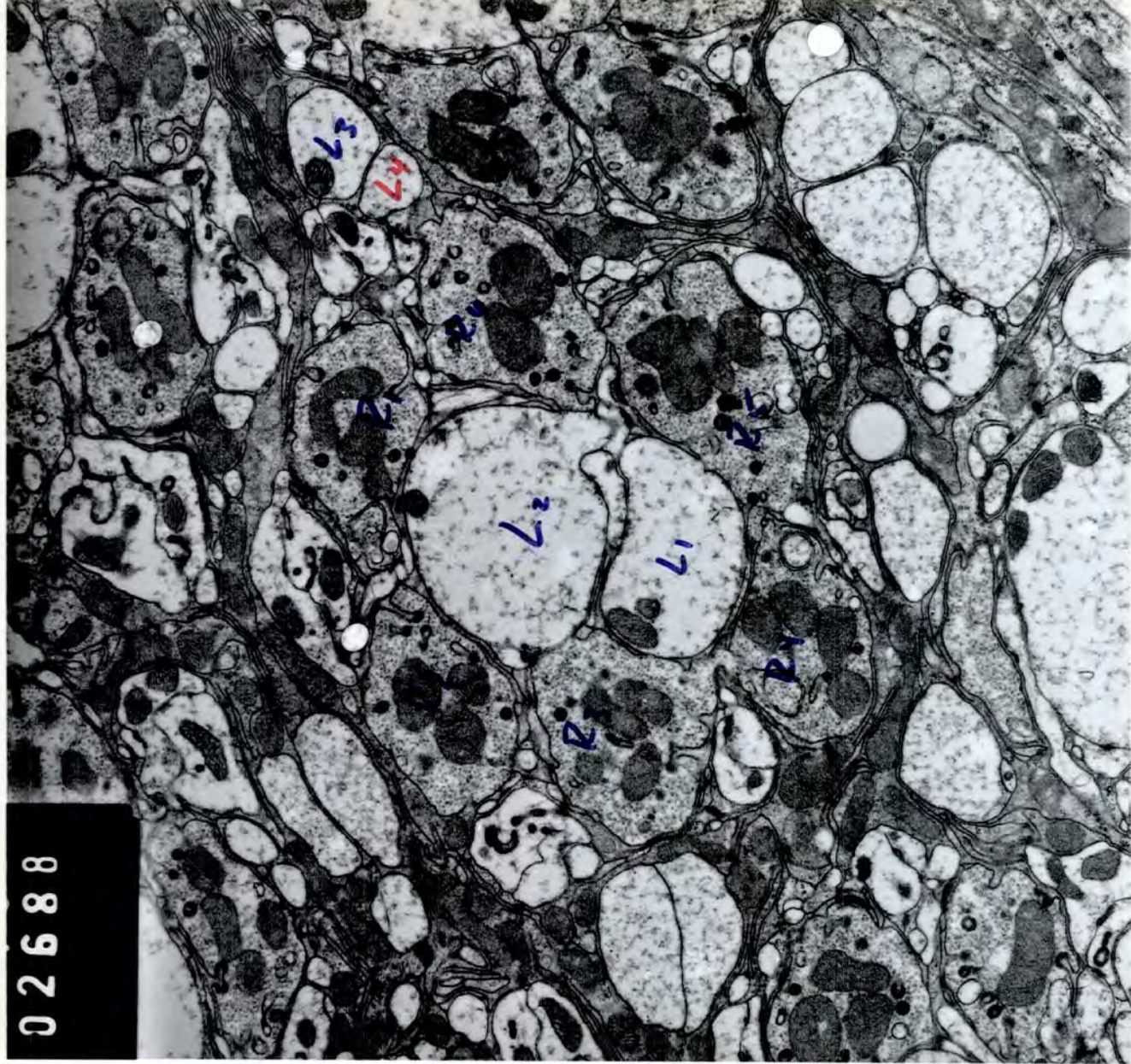

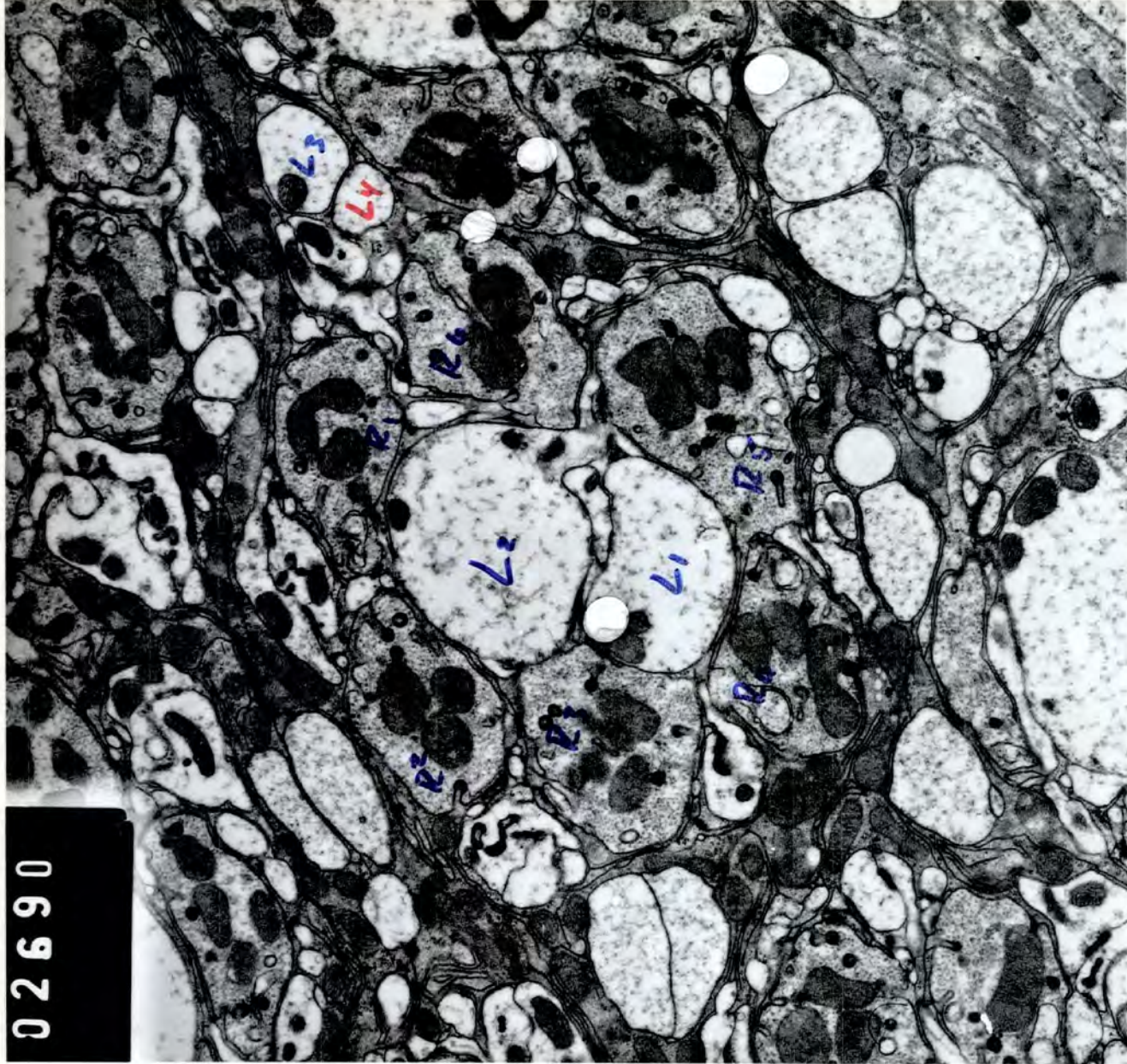

06920

37b

36b

02692

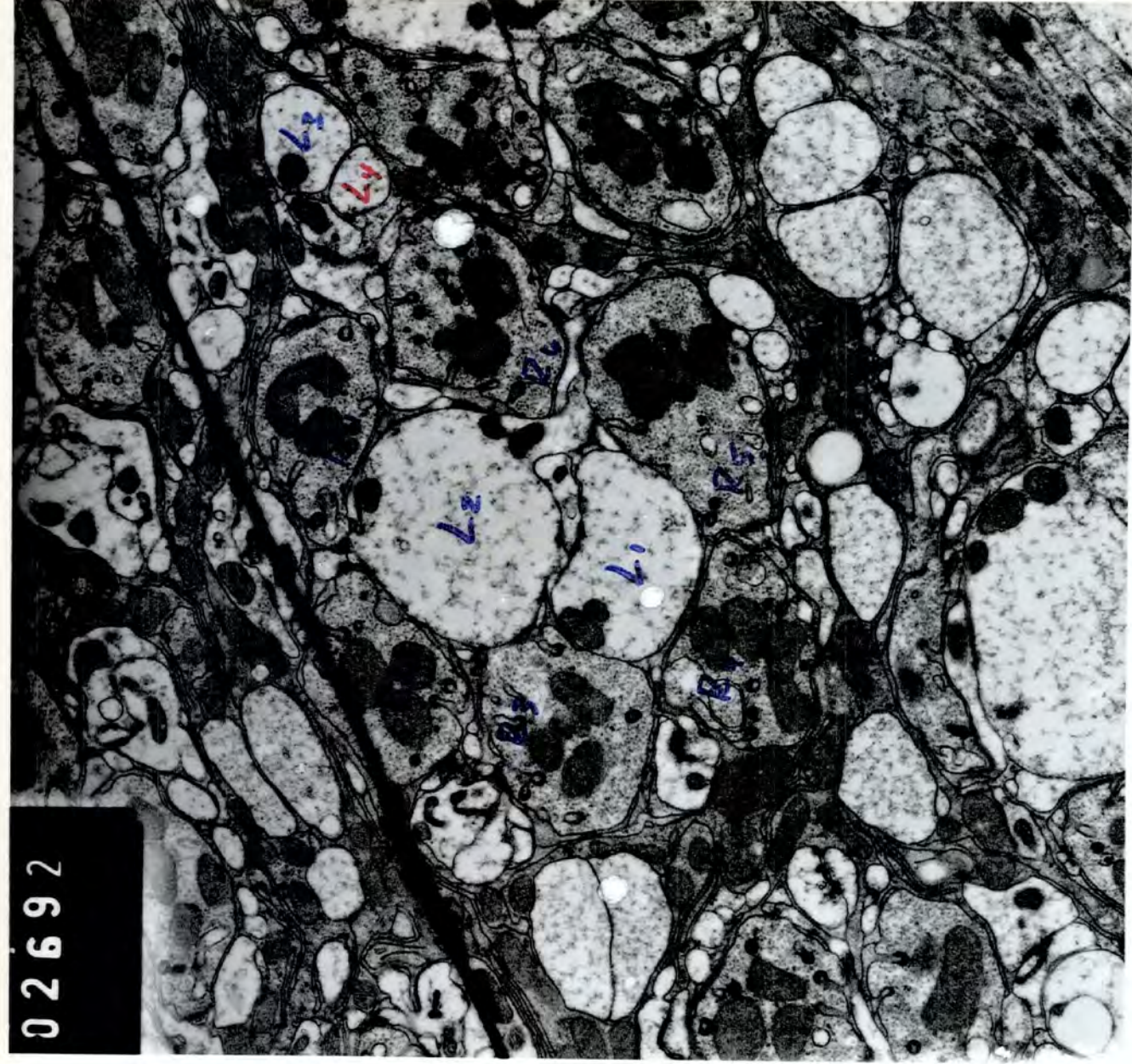

35b

02694

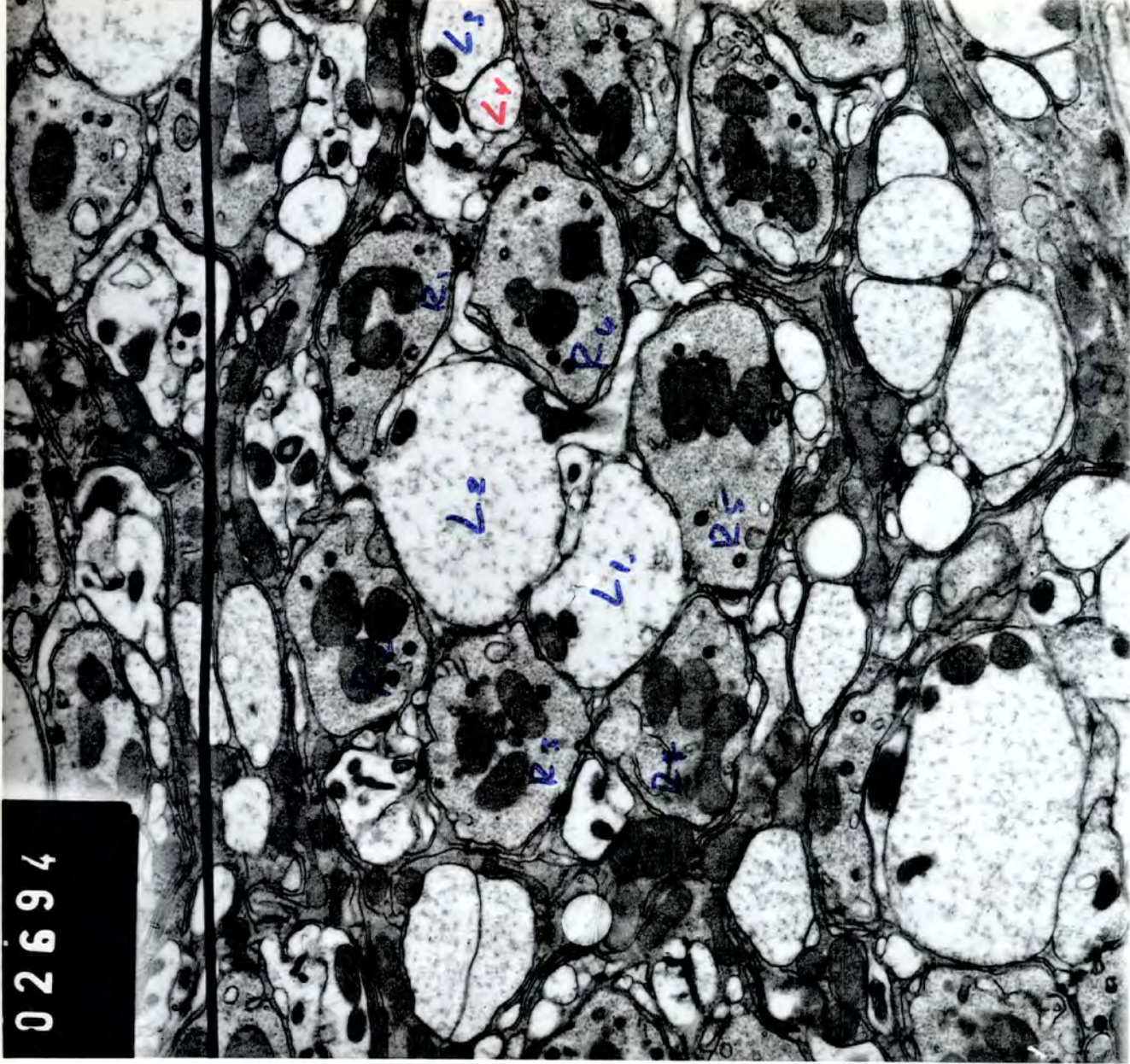

34b

02696

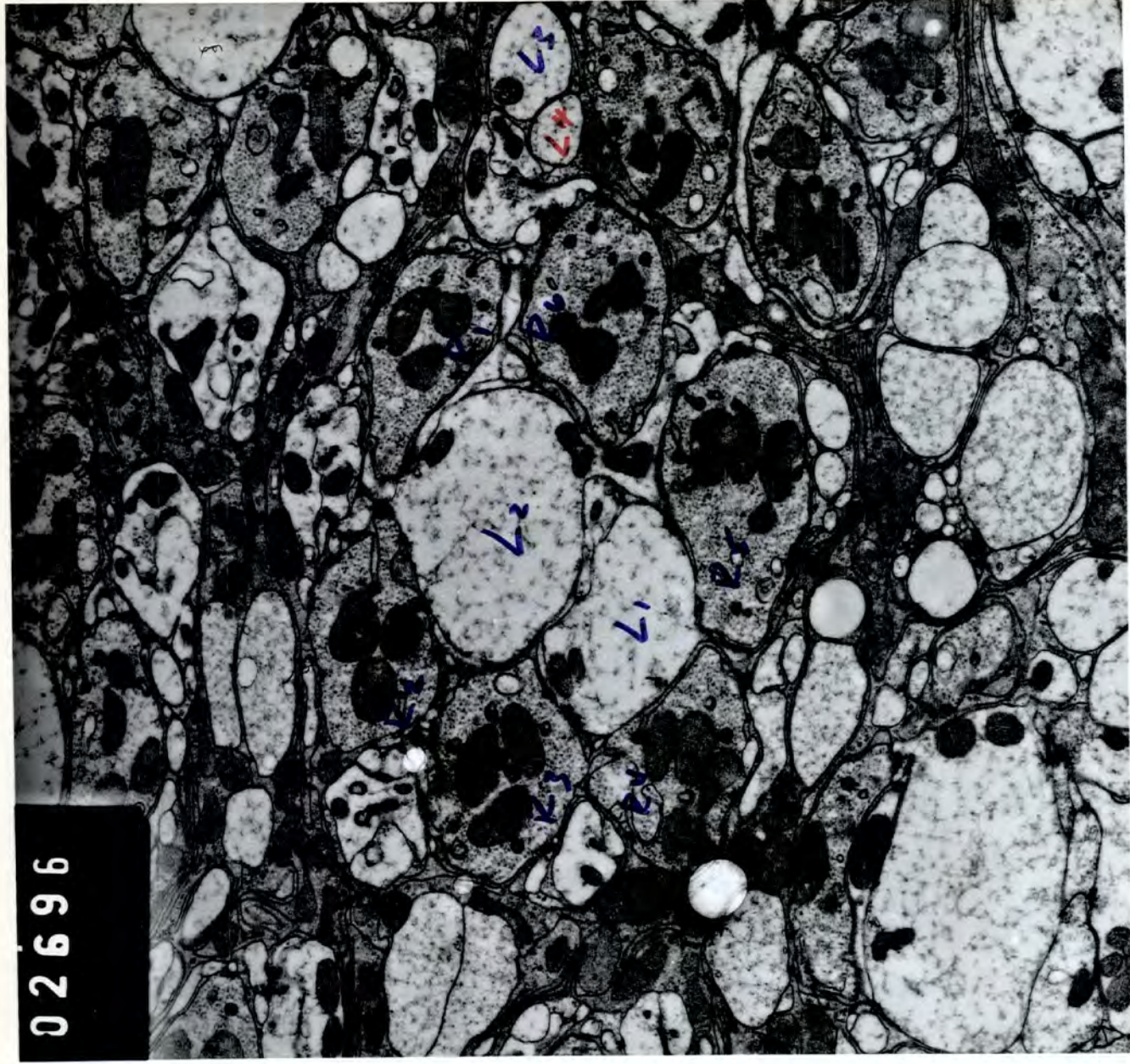

02698

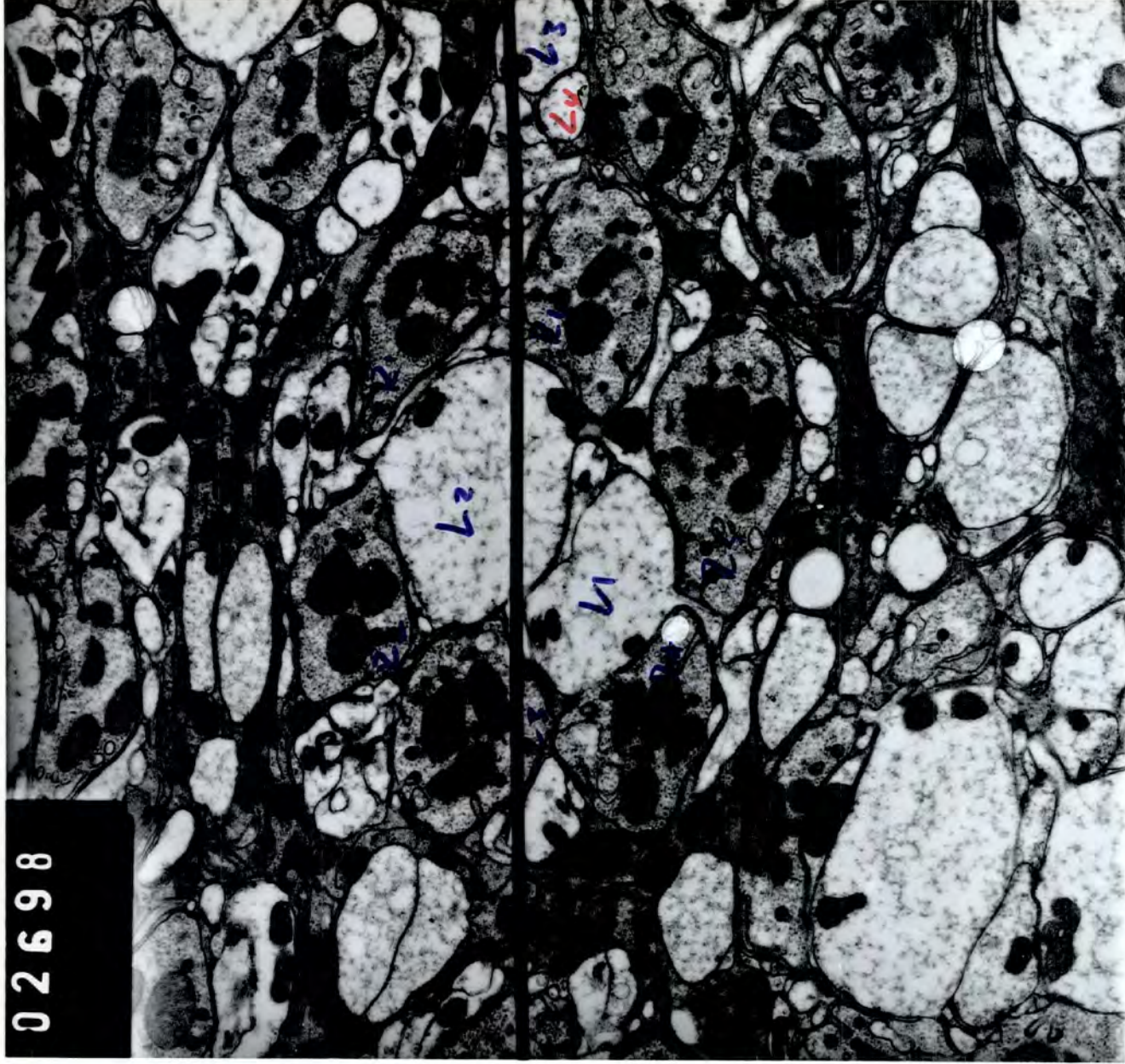

33b

32b

02700

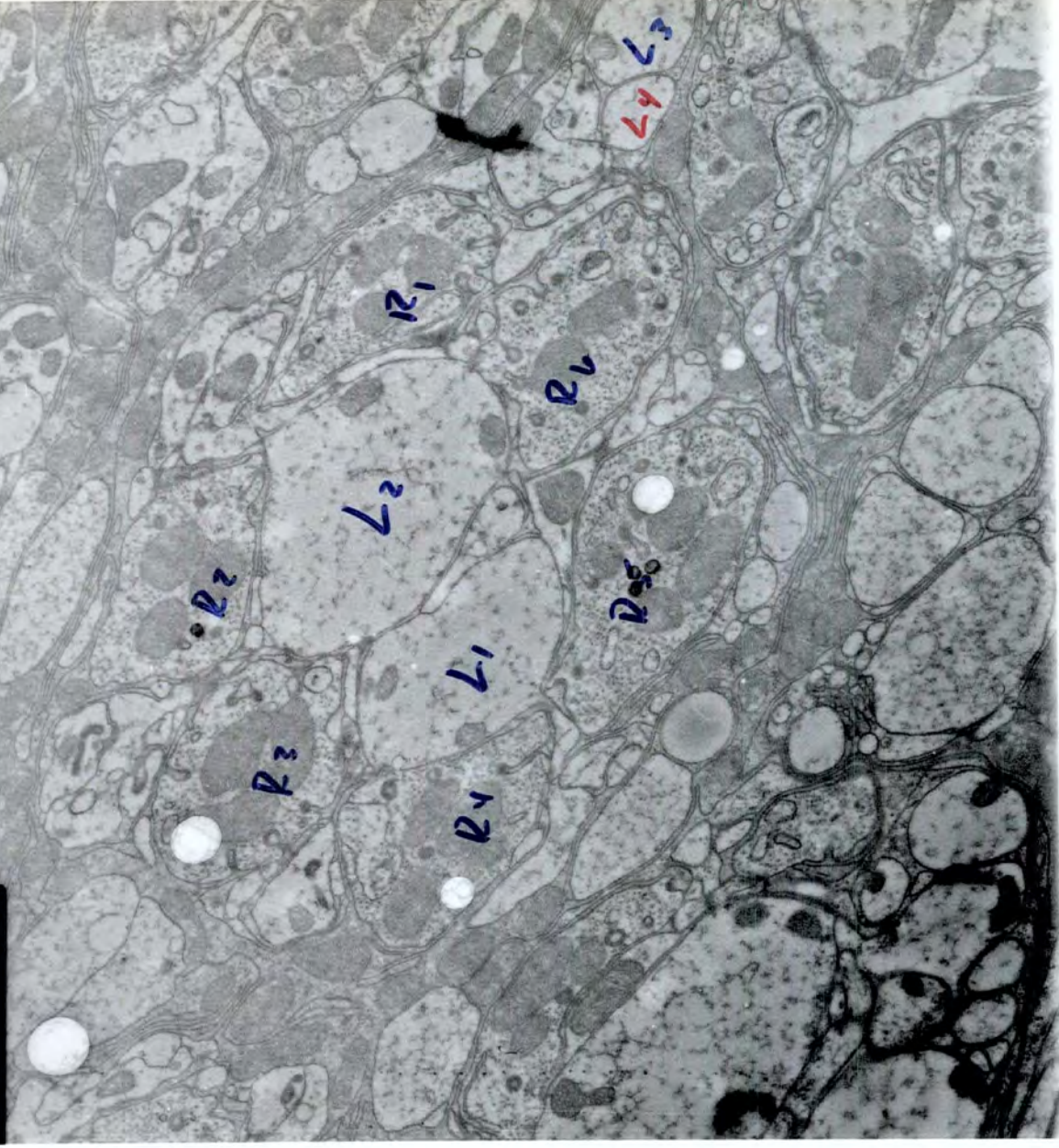

316

02668

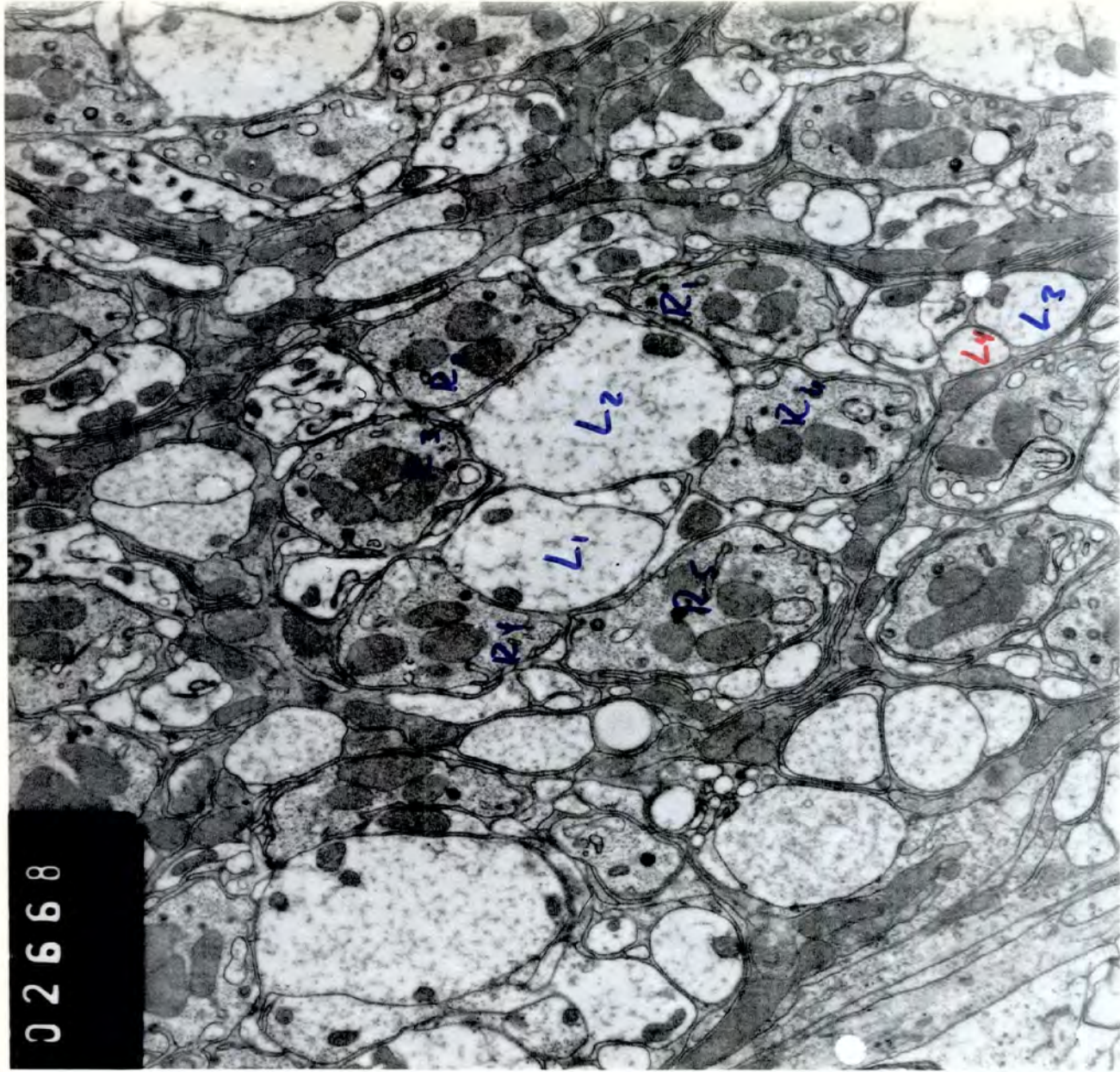

30b

02664

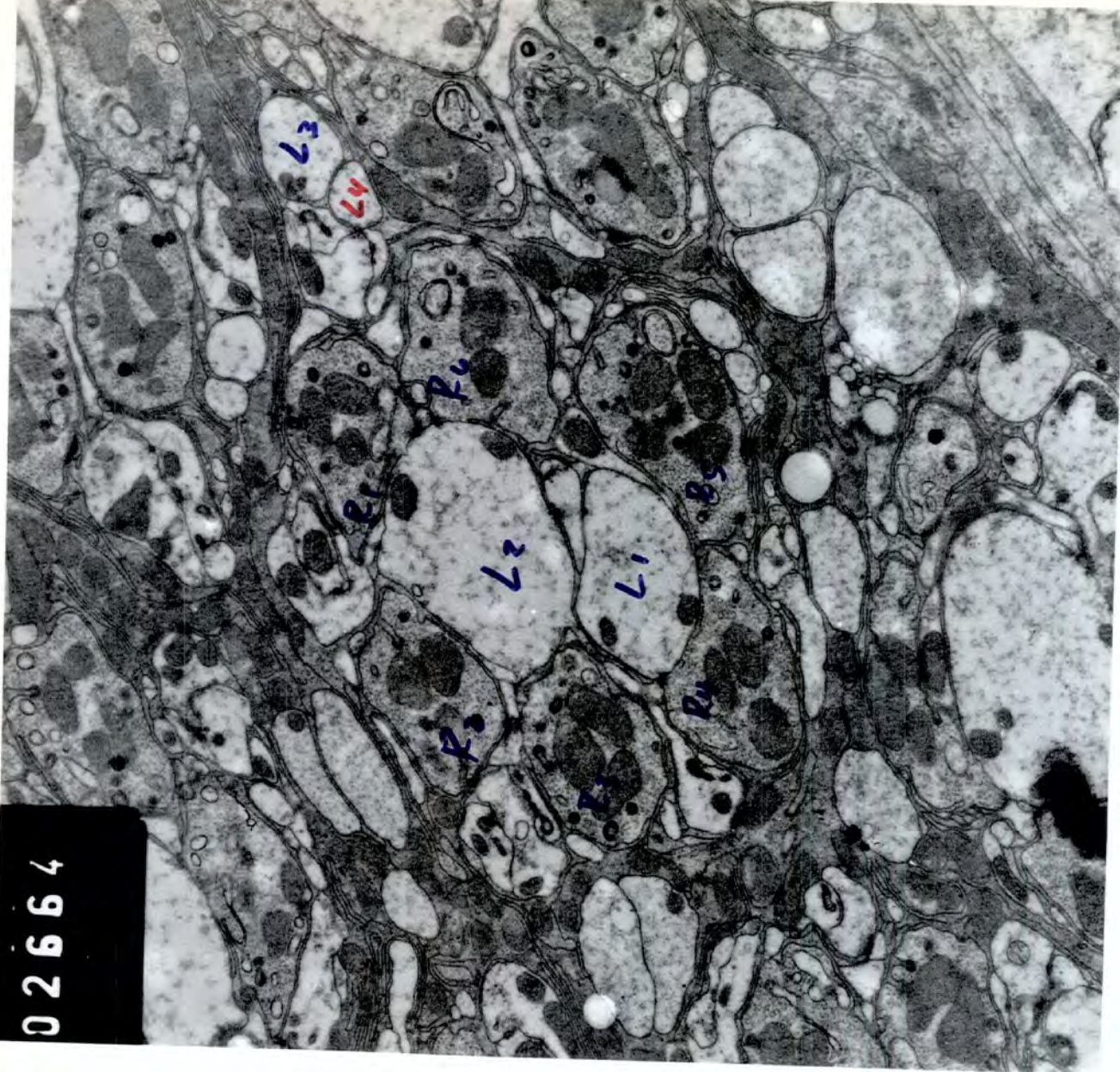

296

02666

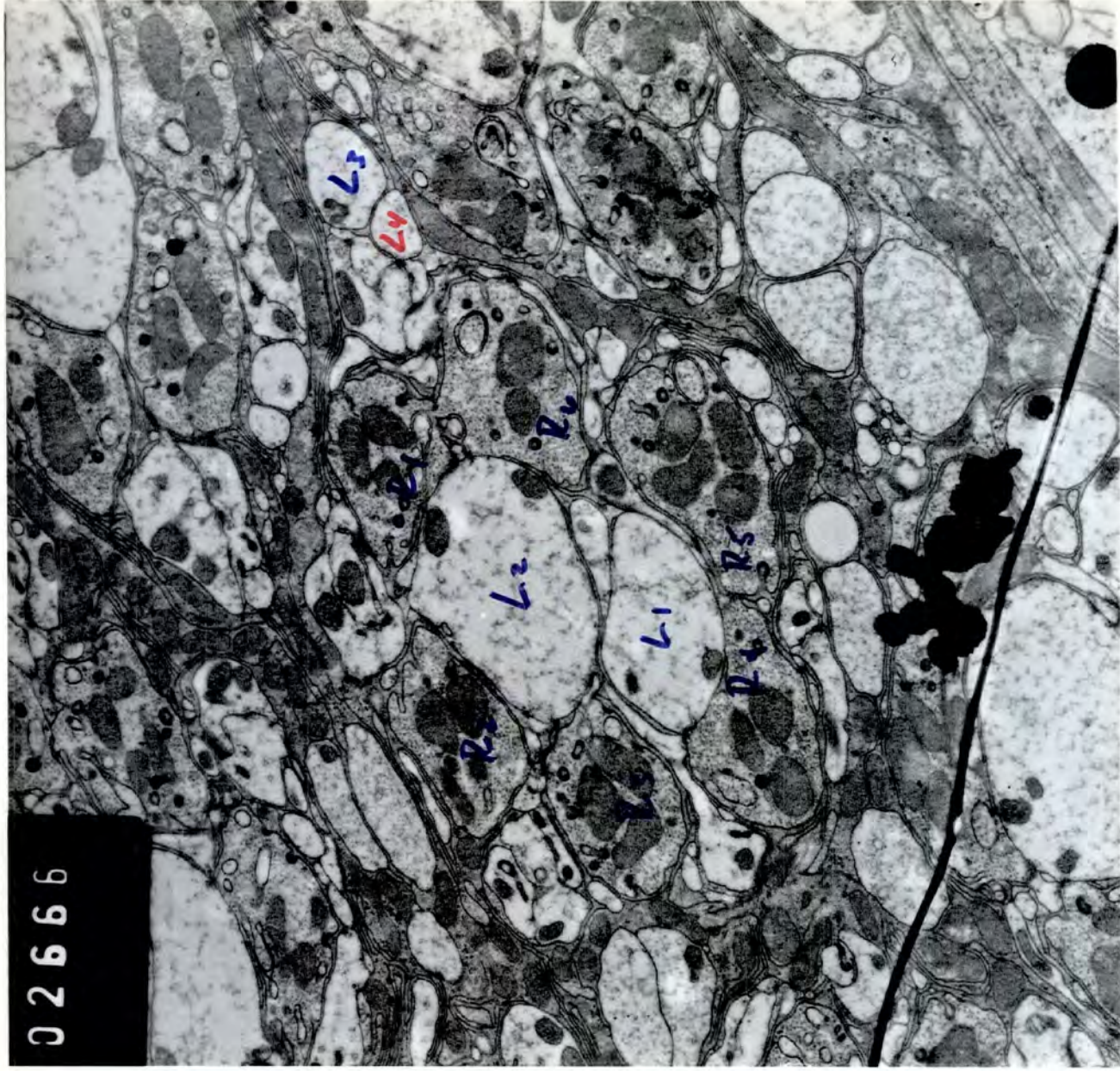

286

02595

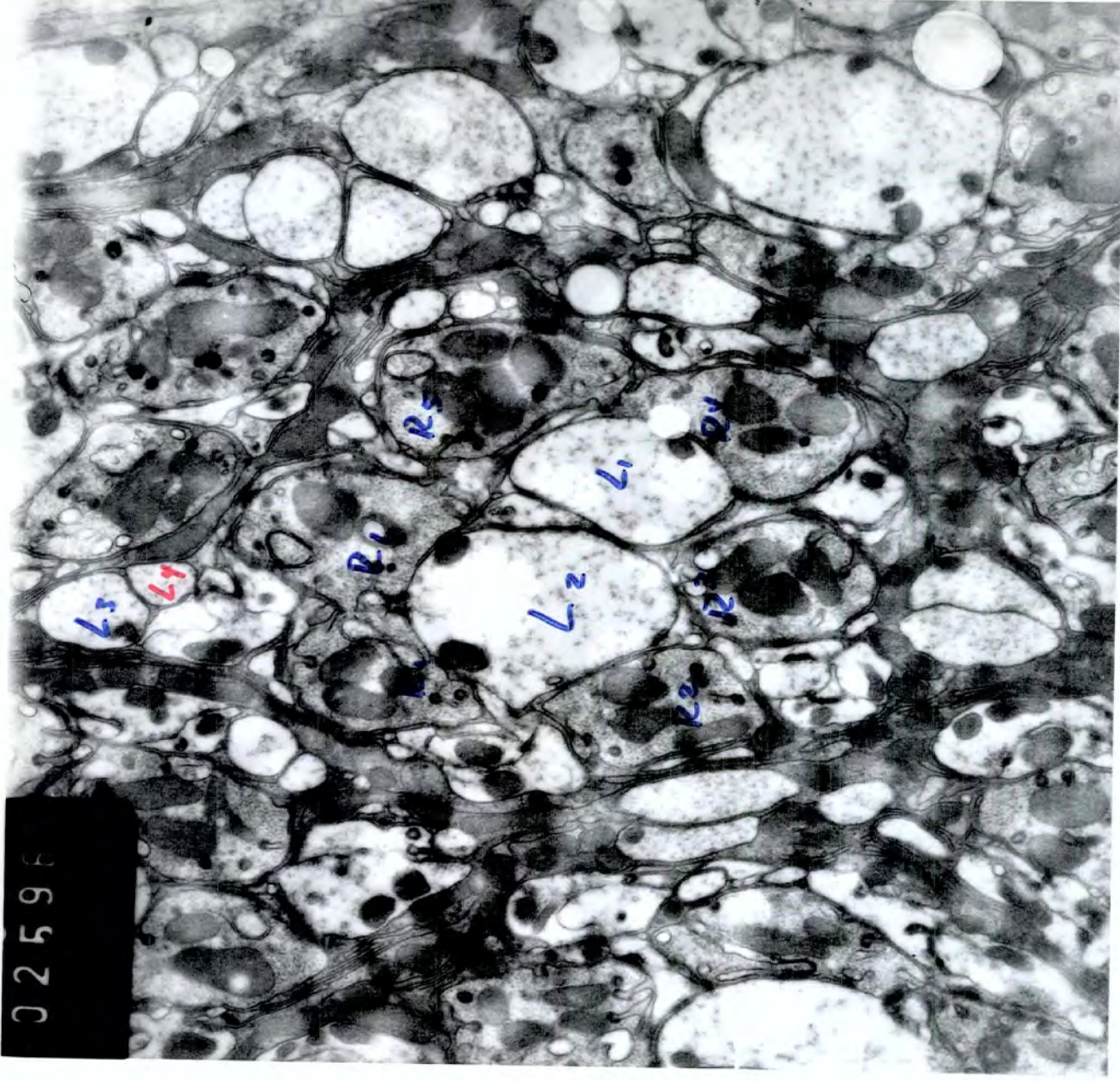

27b

02598

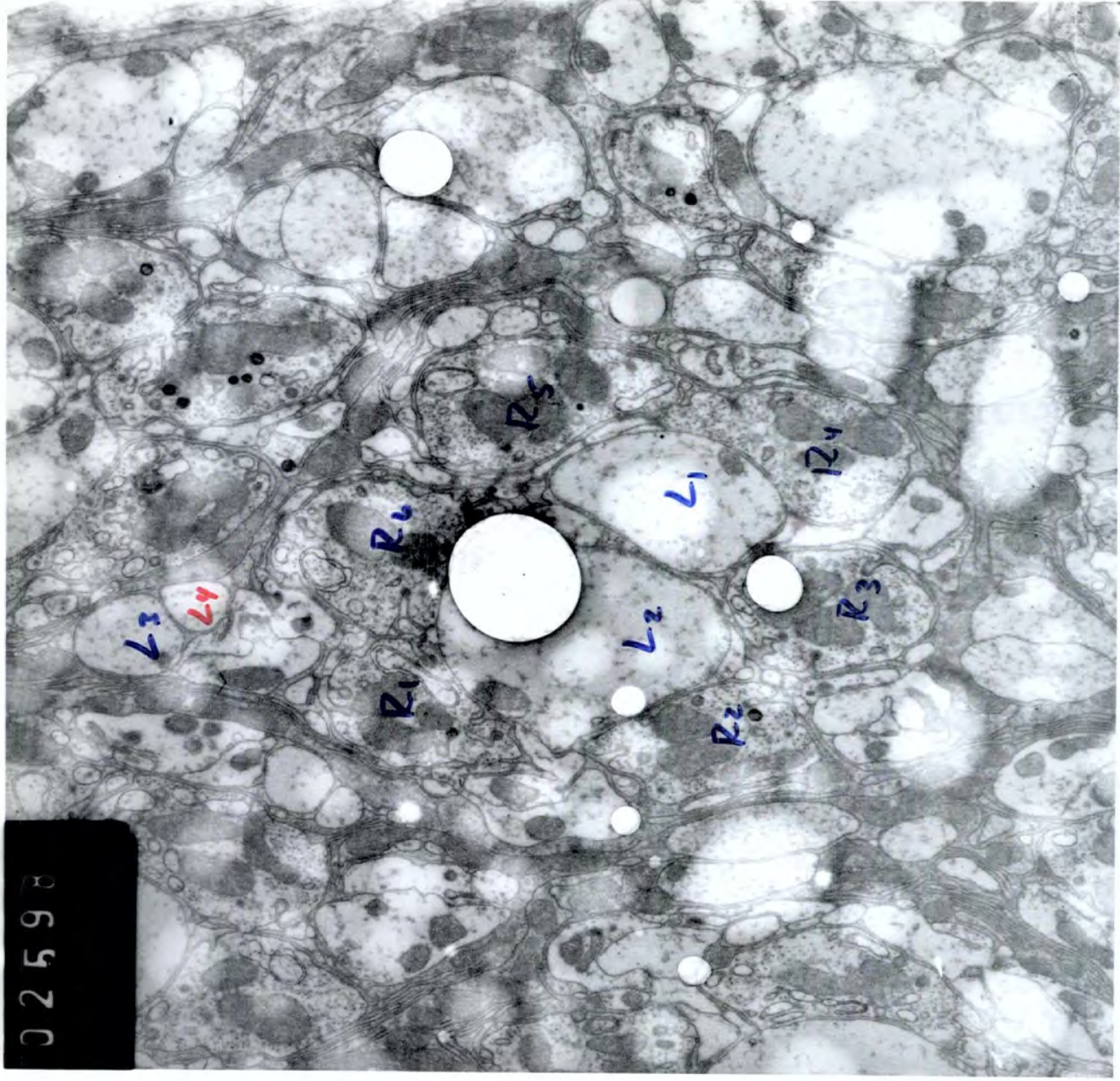

26b

02600

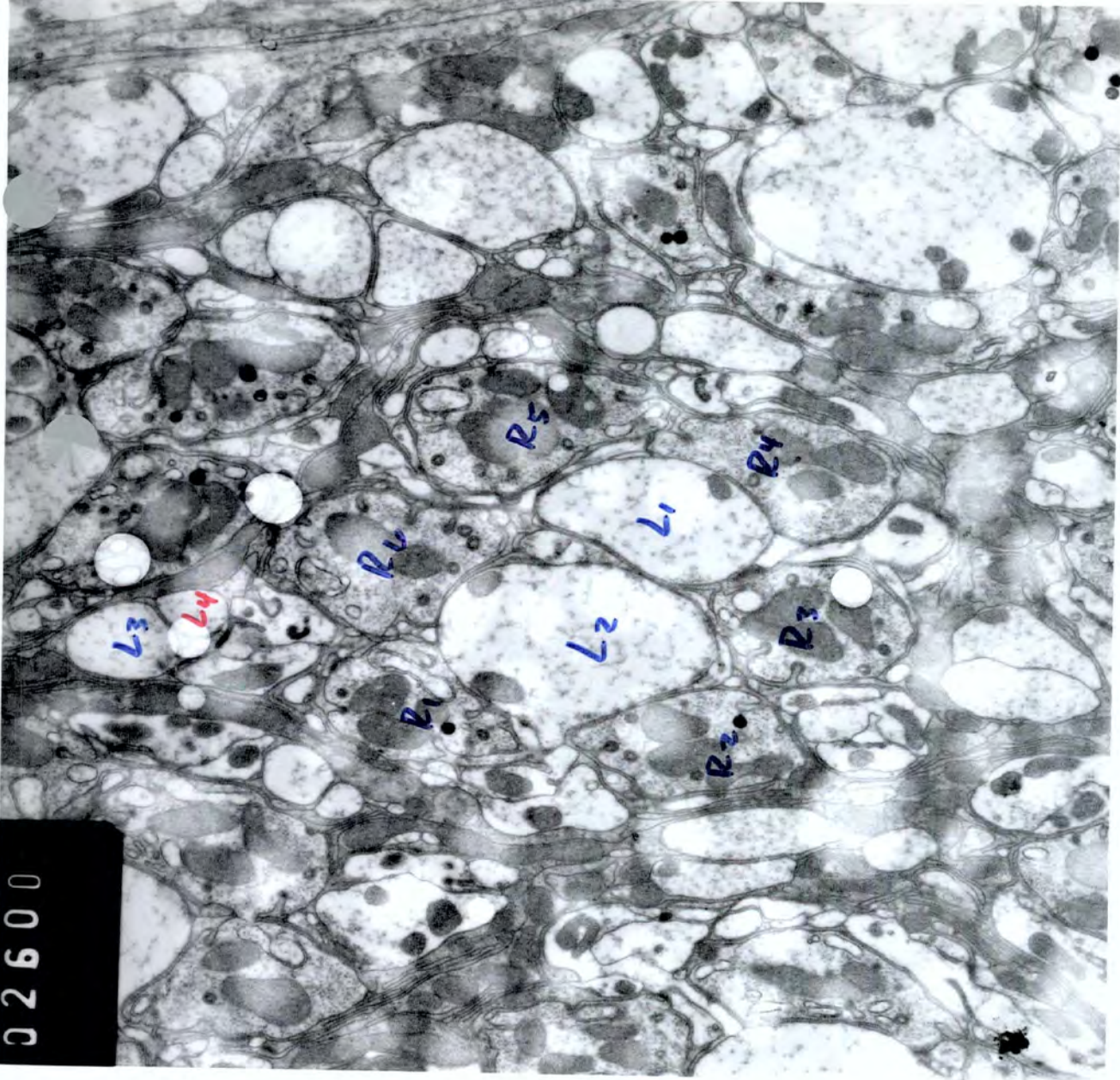

25b

0260

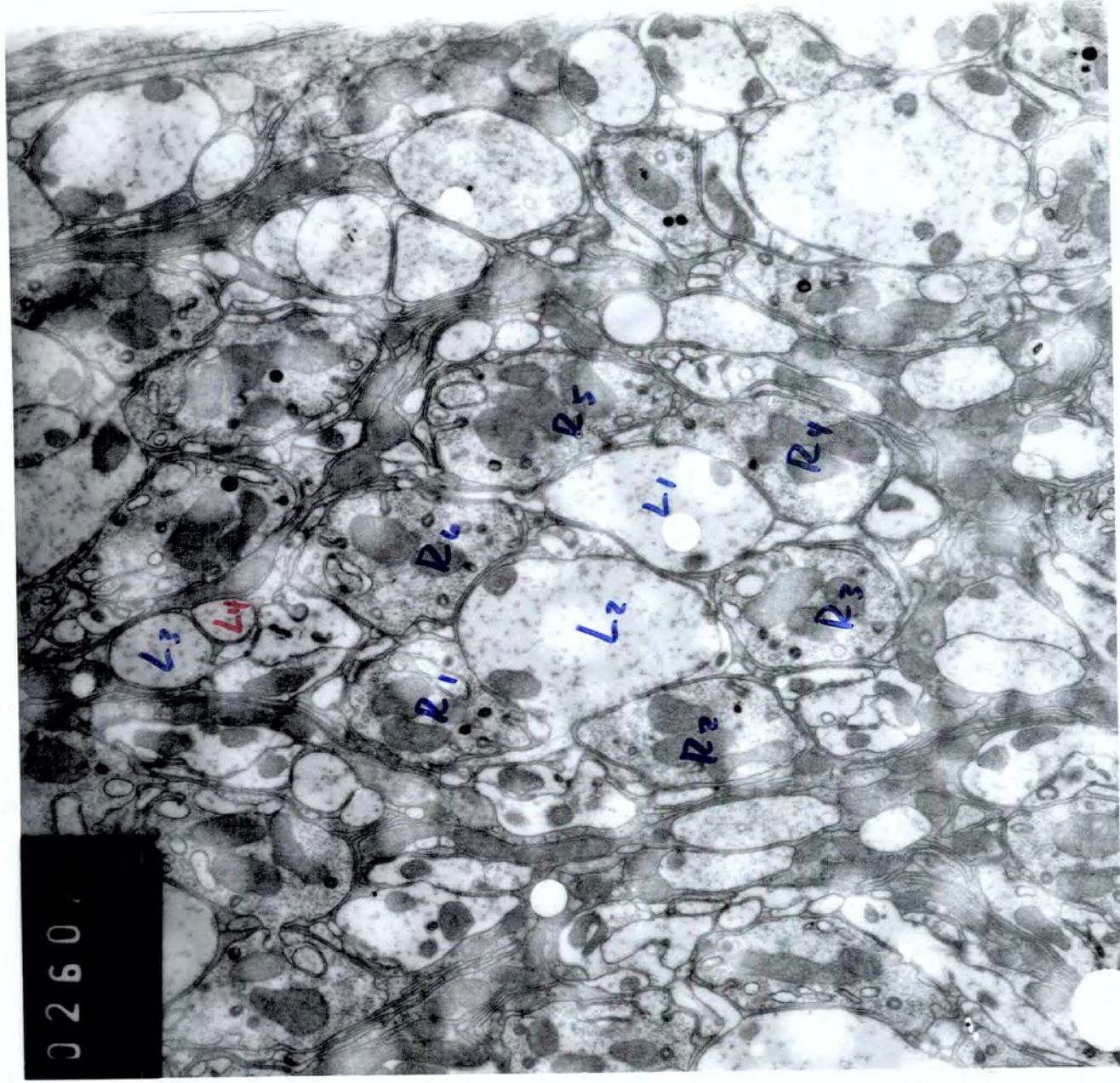

24b

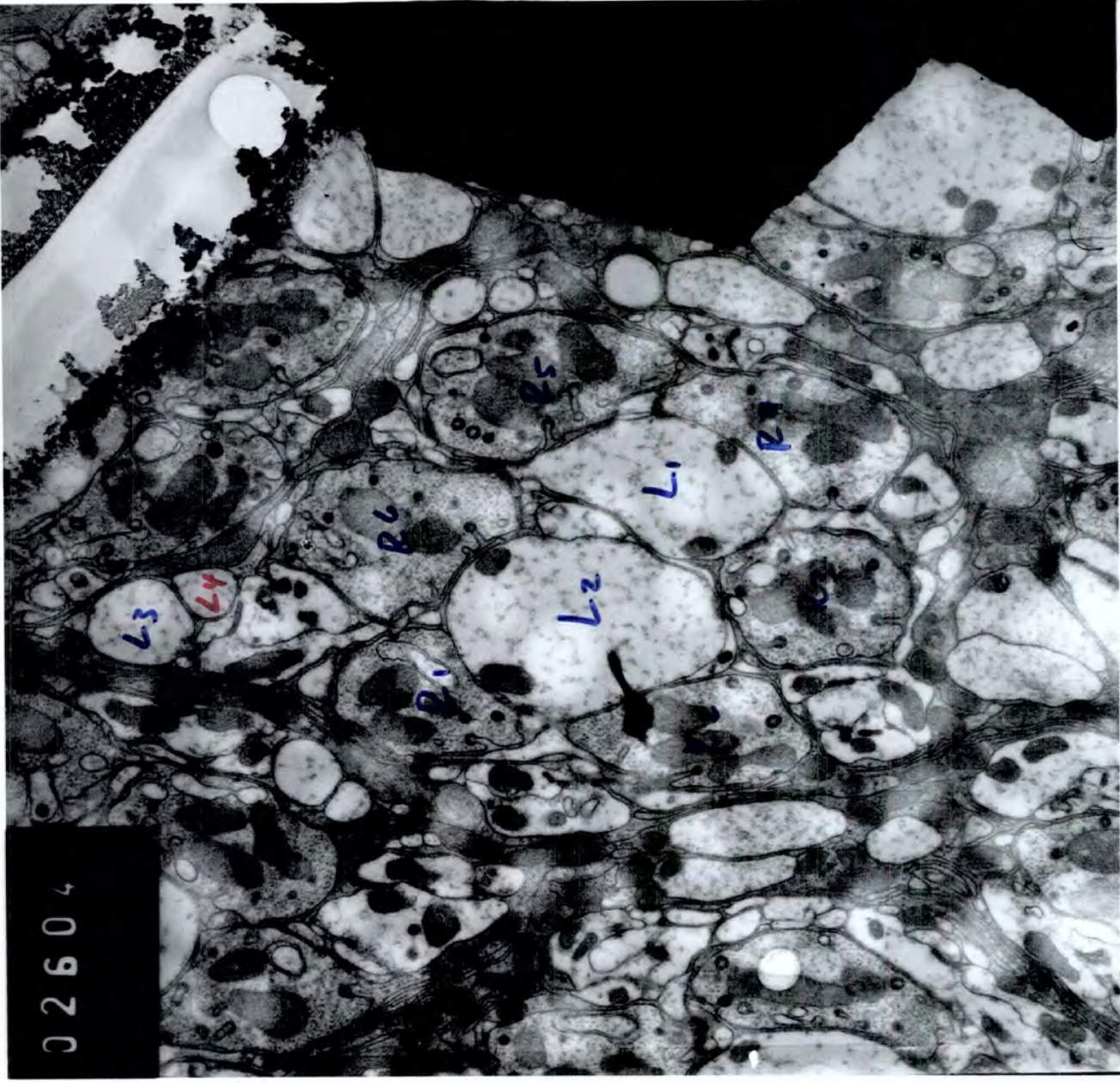

02604

236

02606

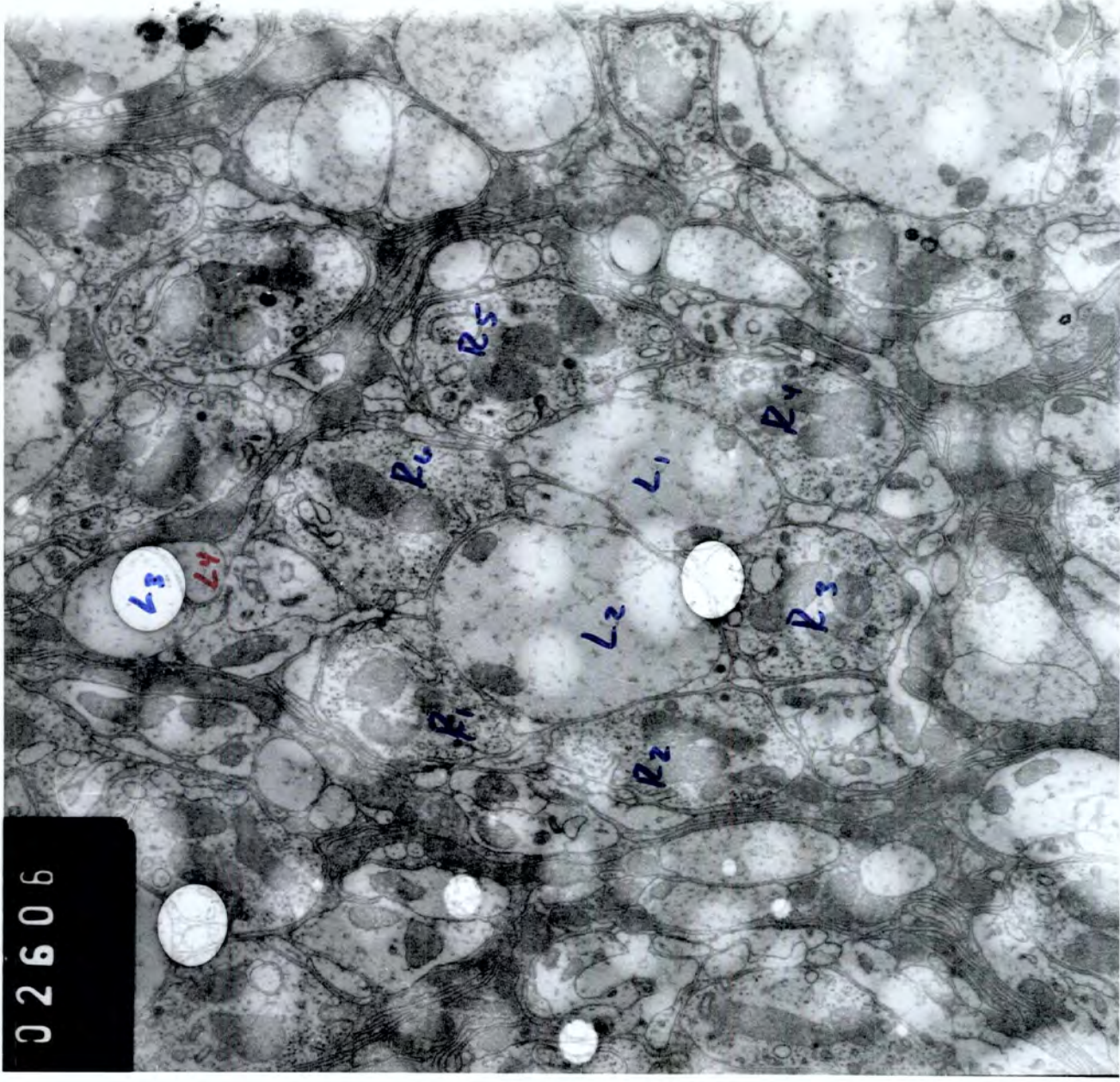

226

02649

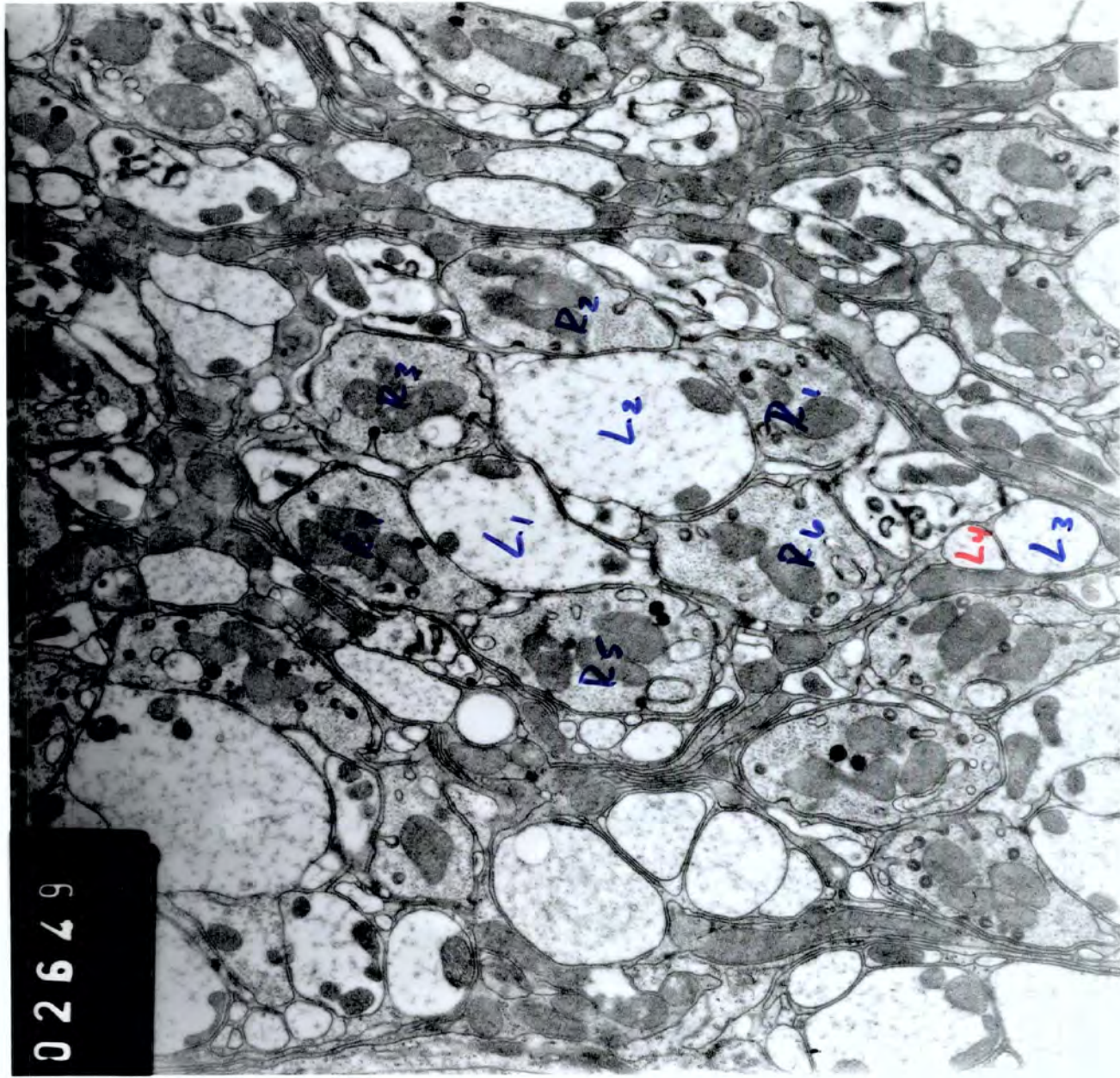

21b

02647

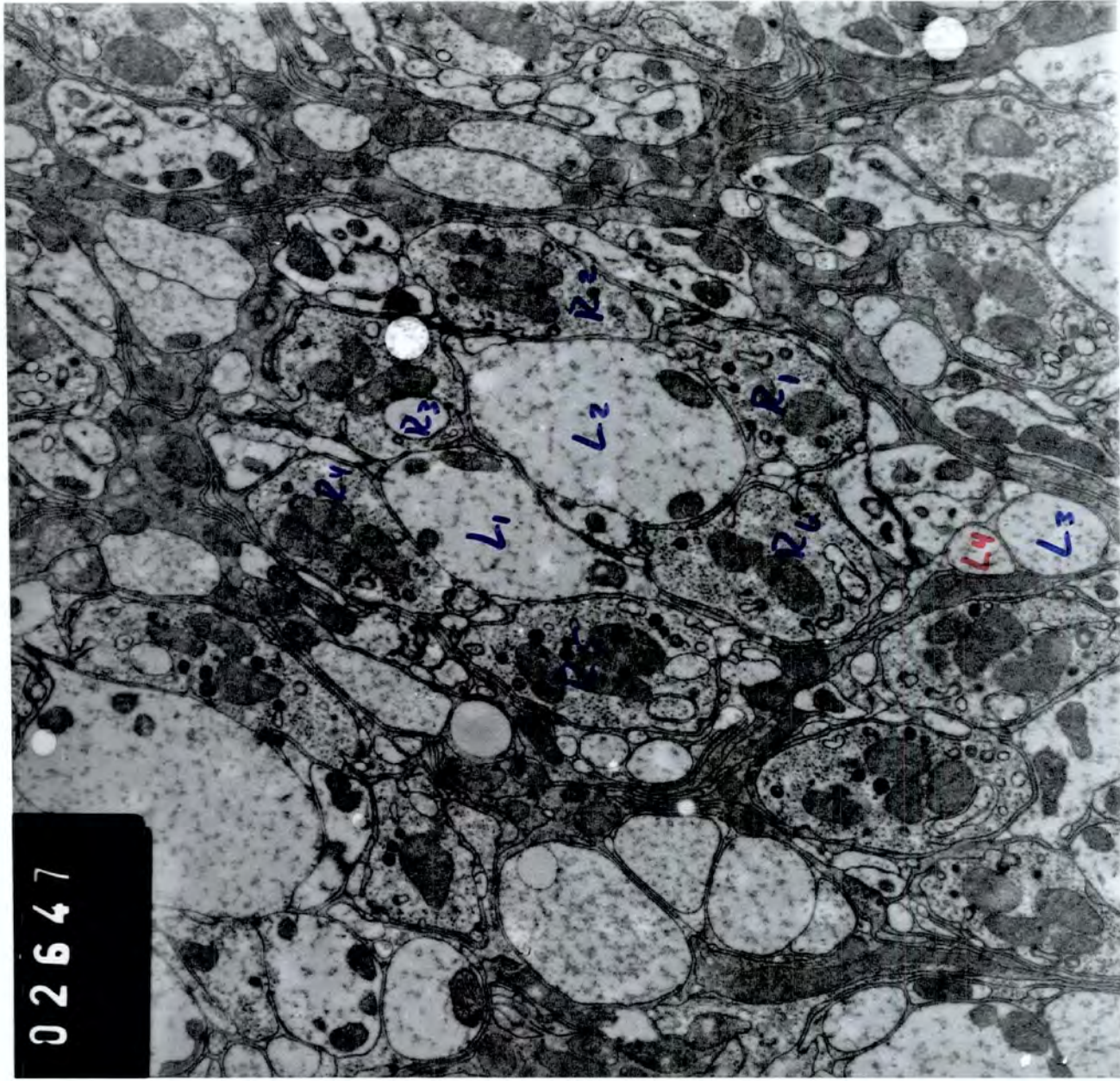

206

02645

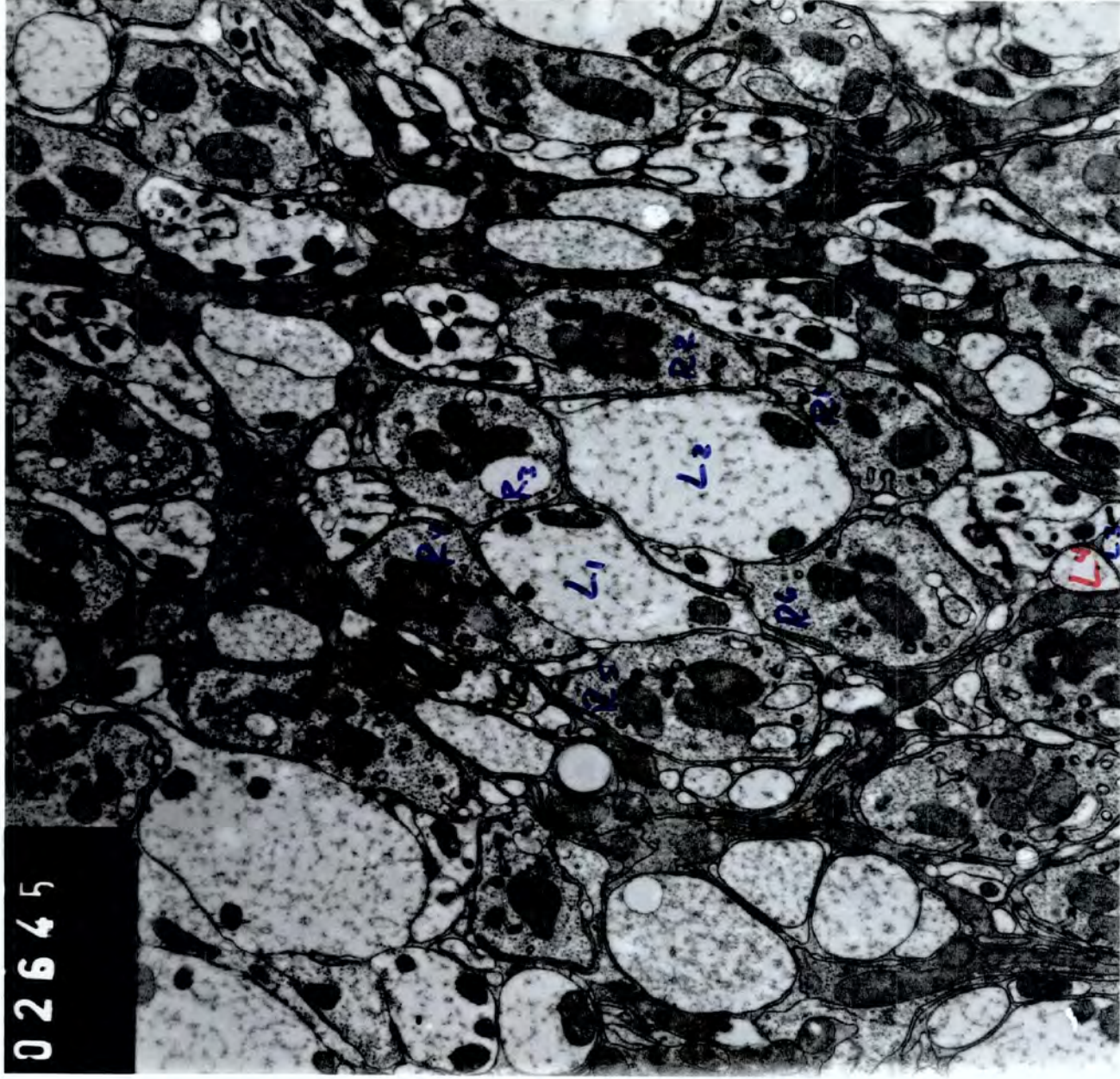

02643

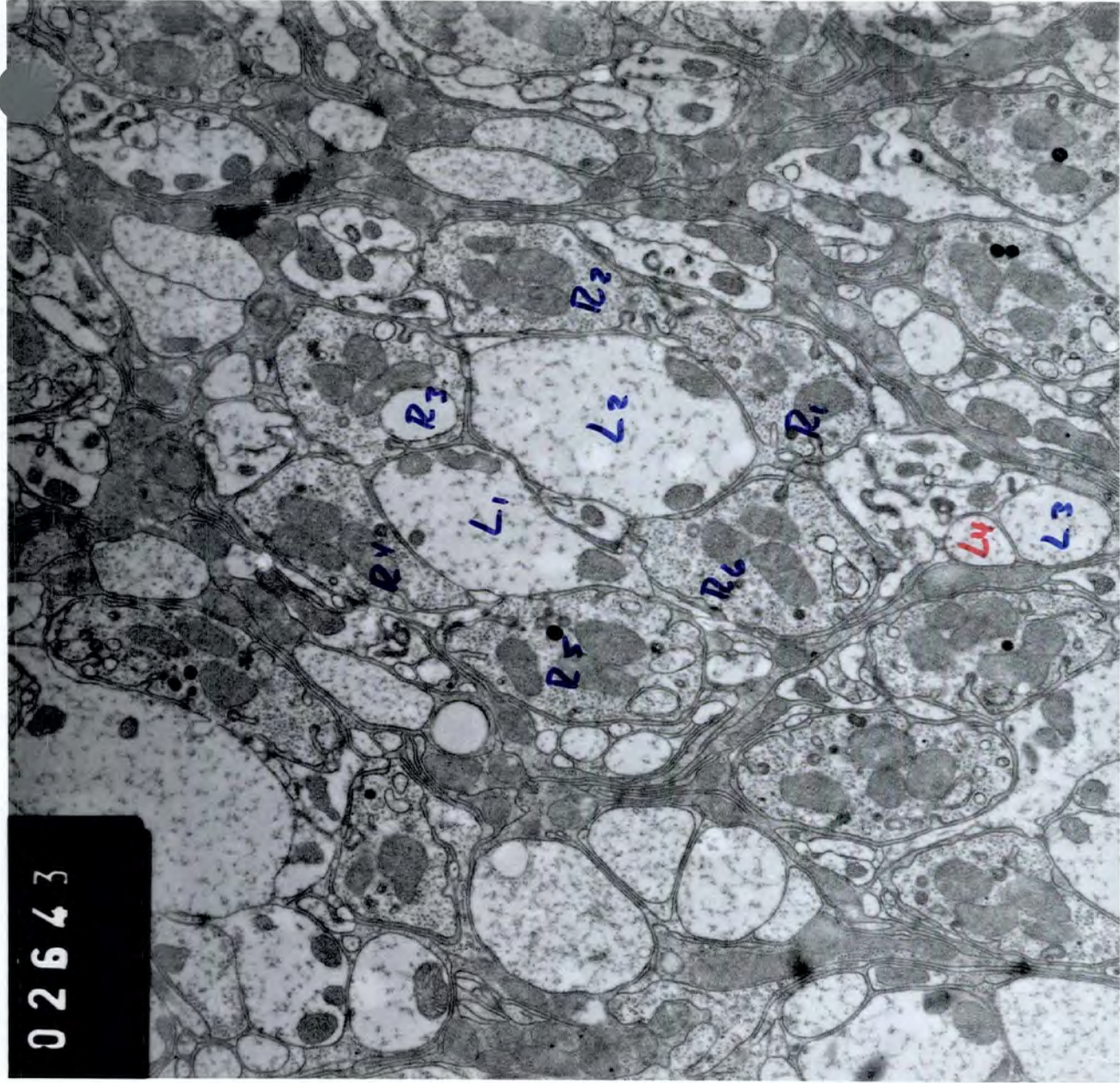

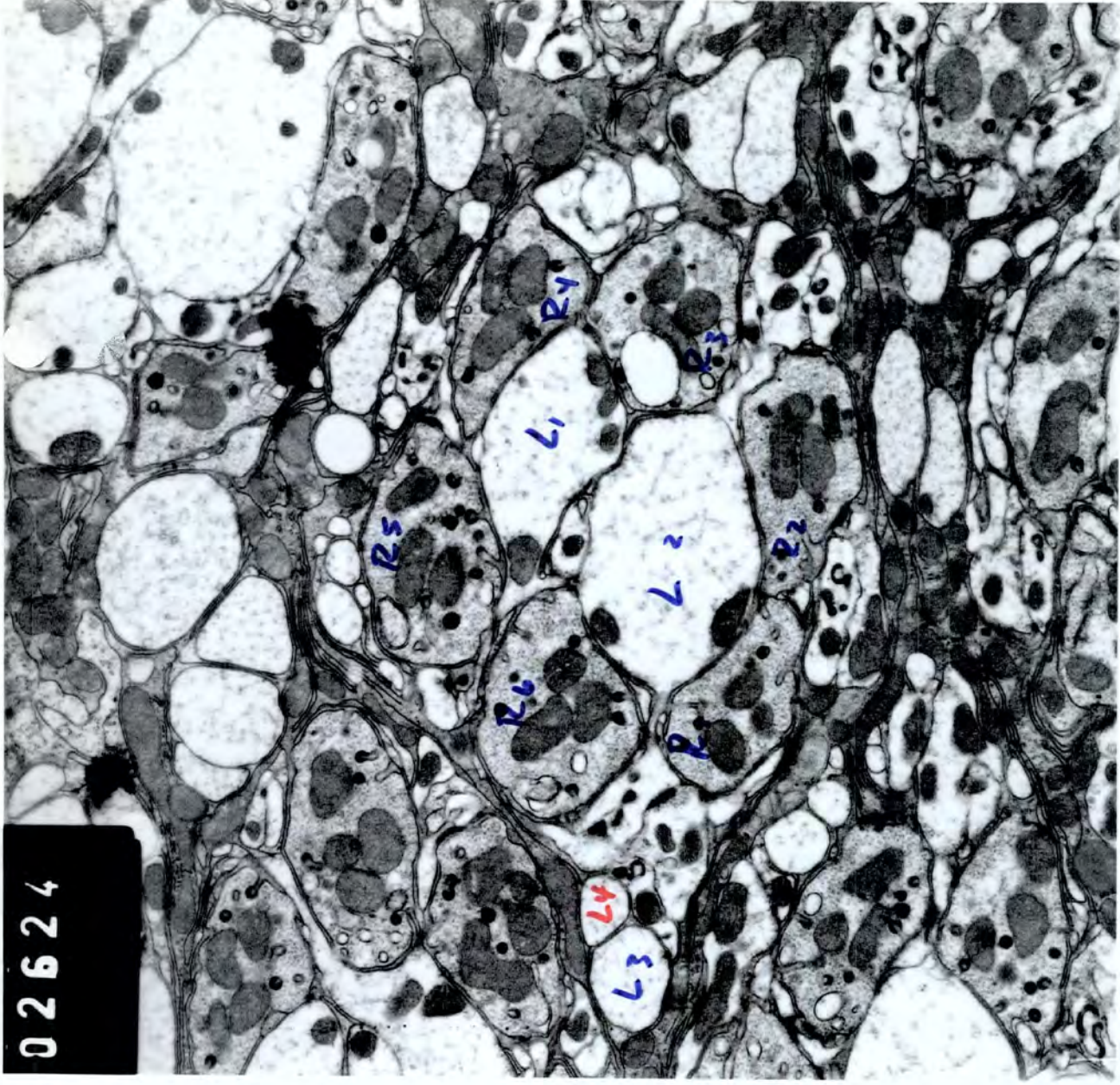

42920

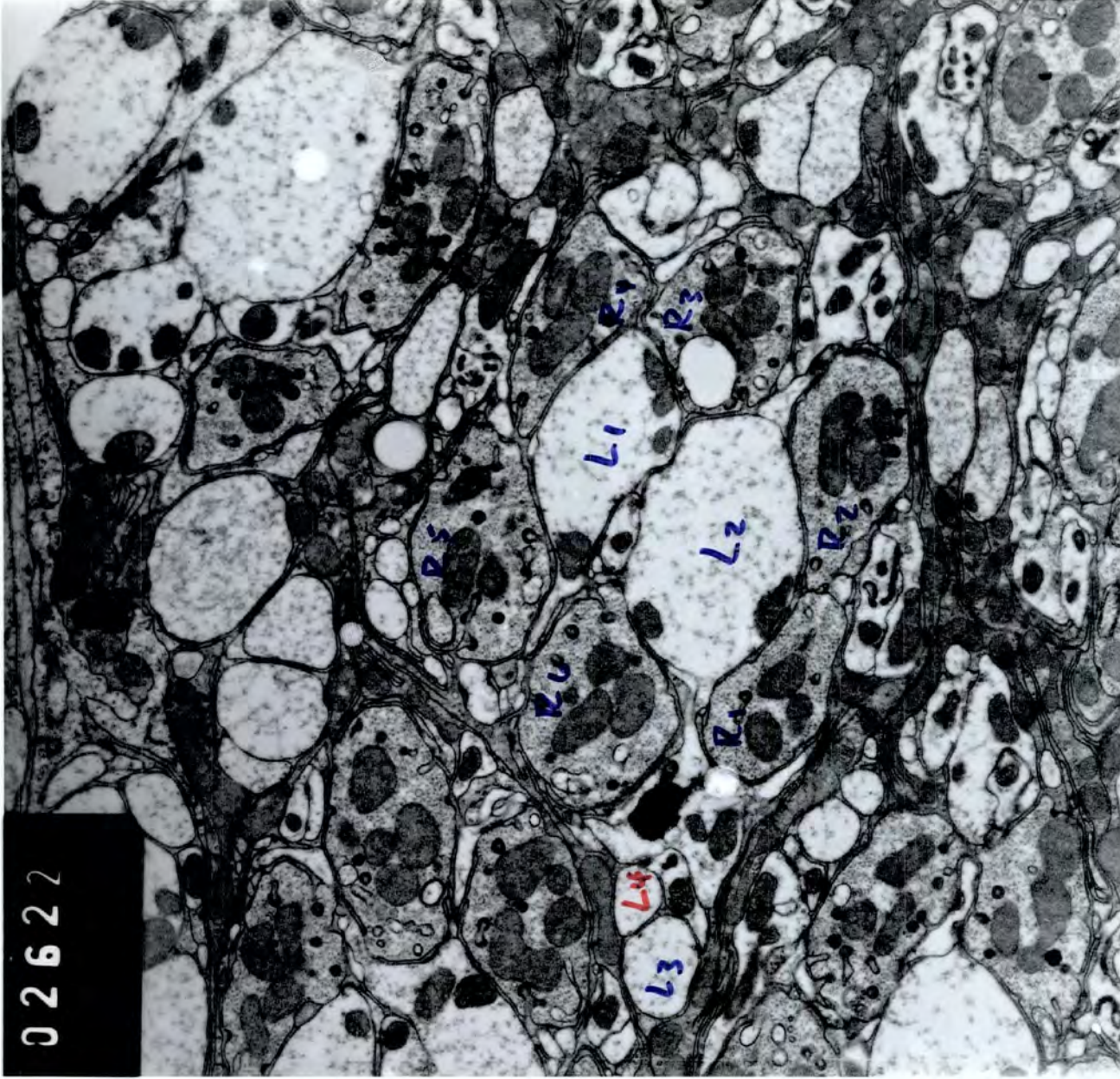

02622

176

16b

02620

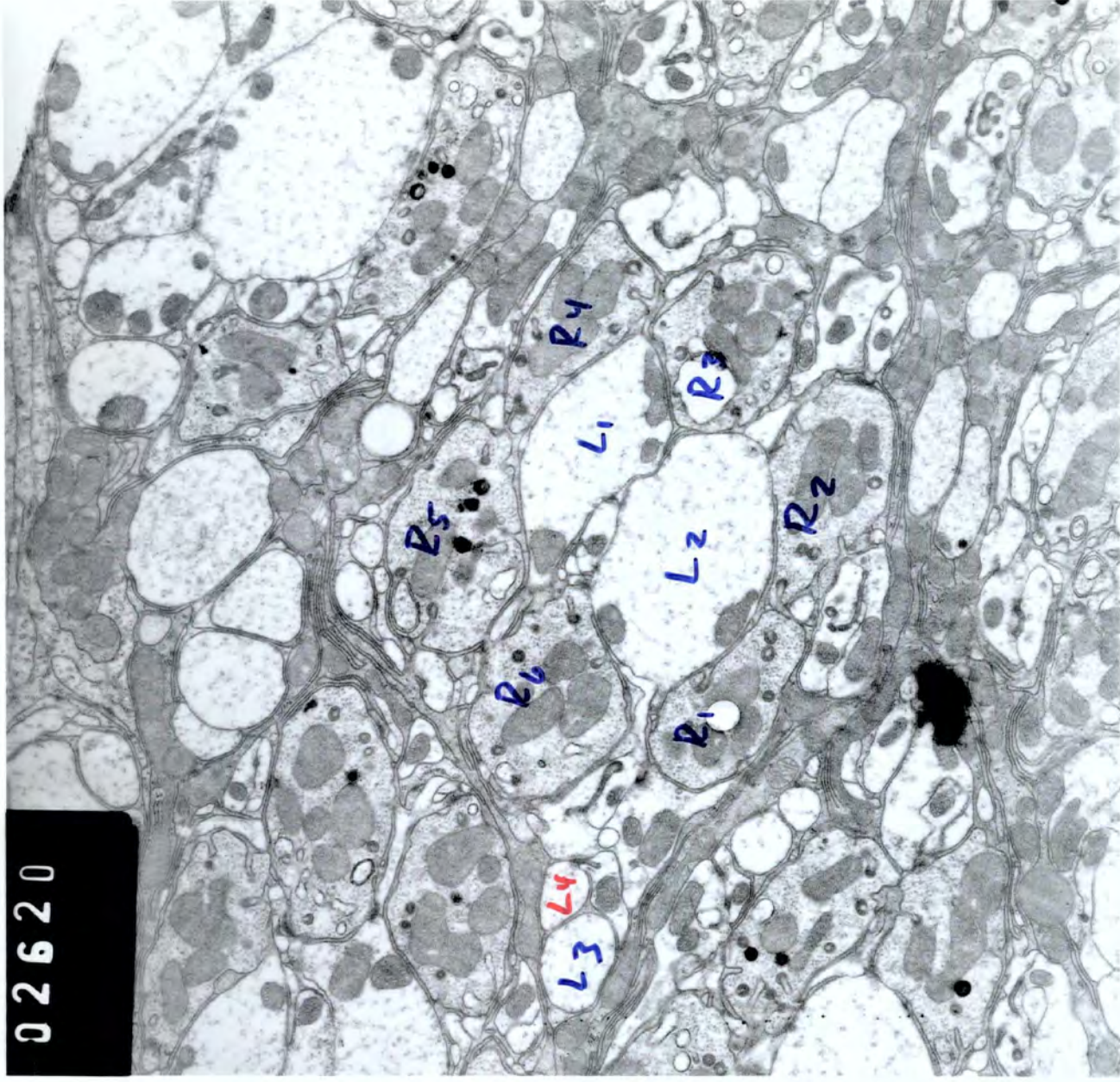

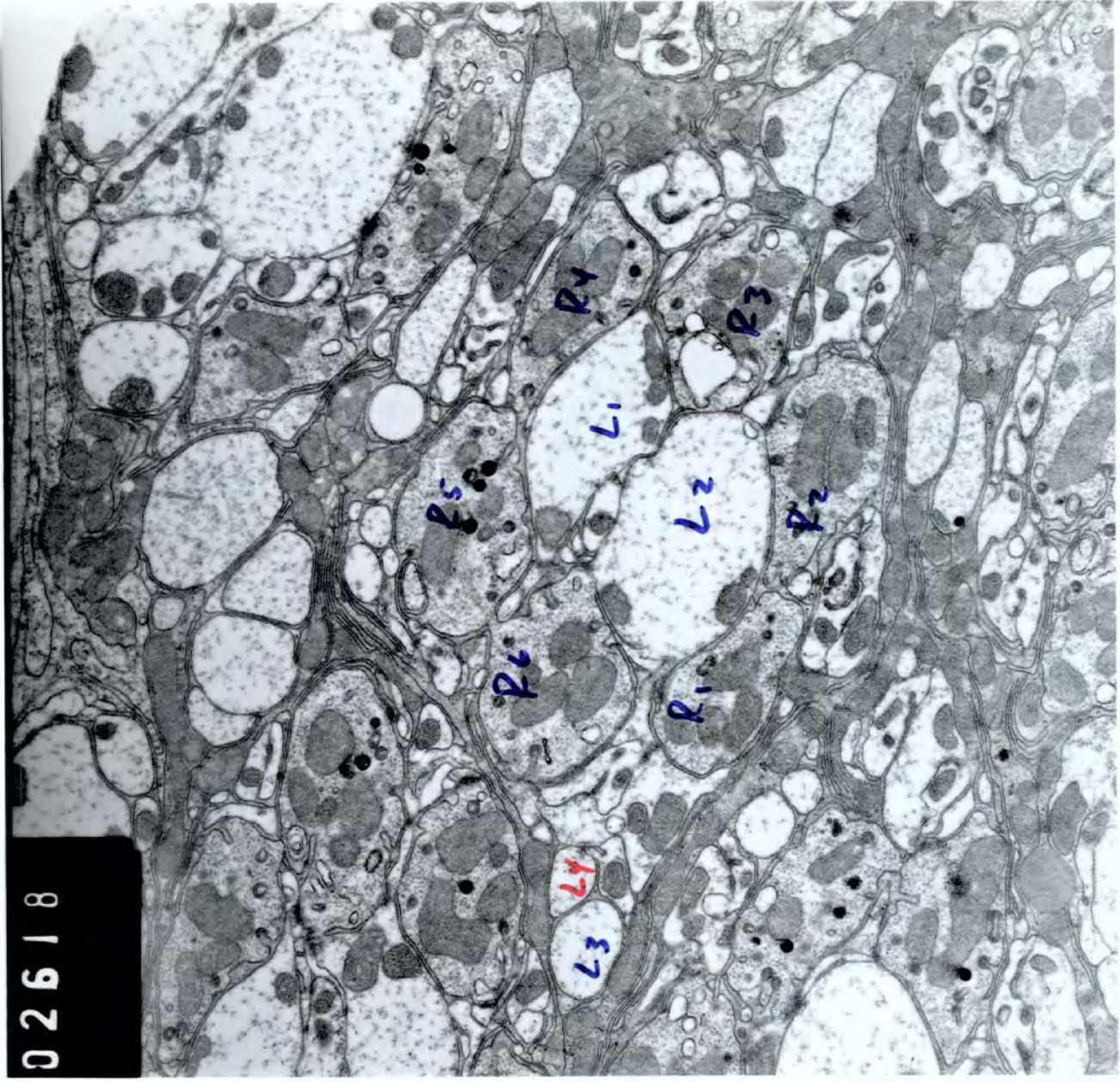

81920

951

14b

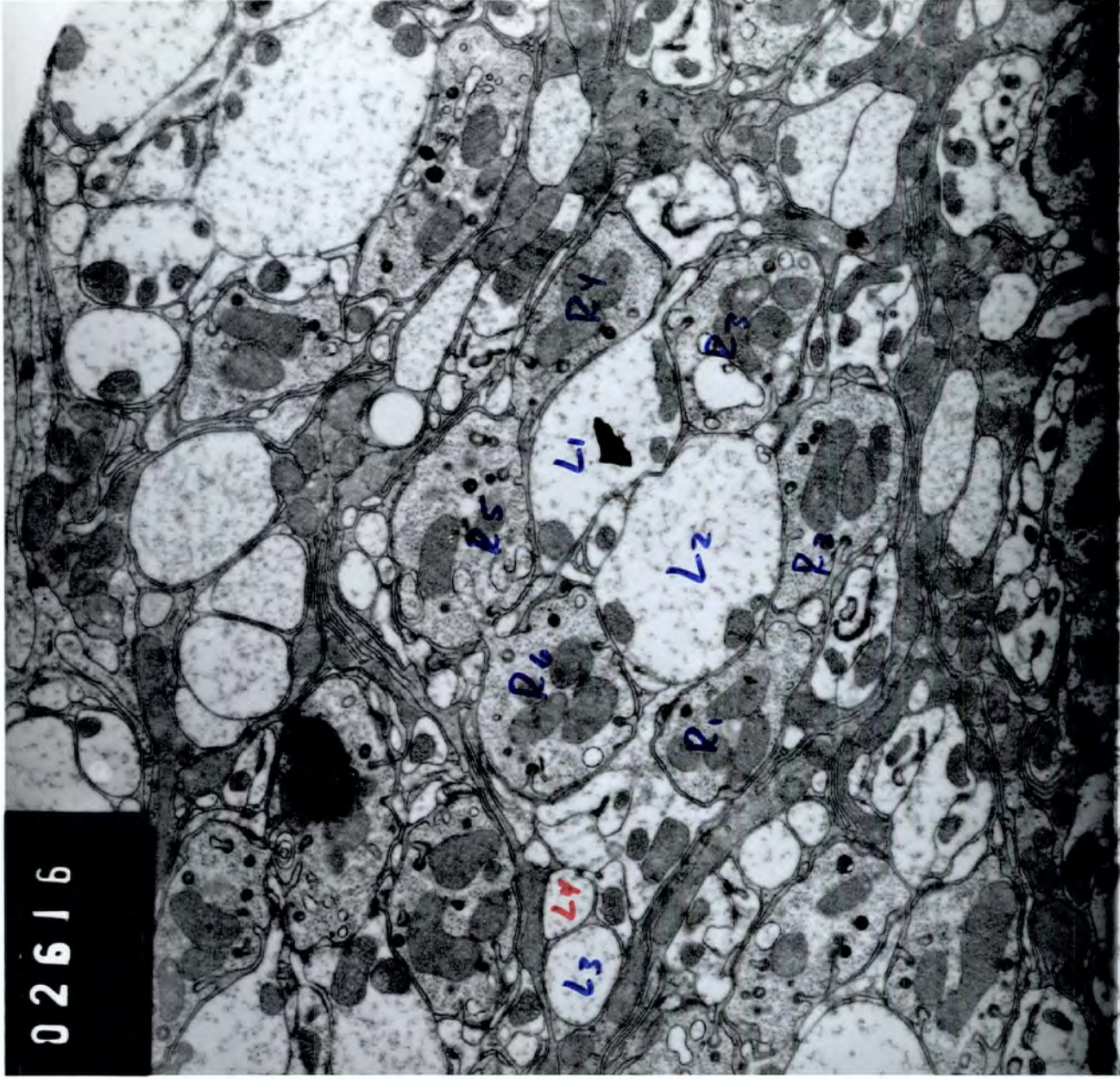

13b

02614

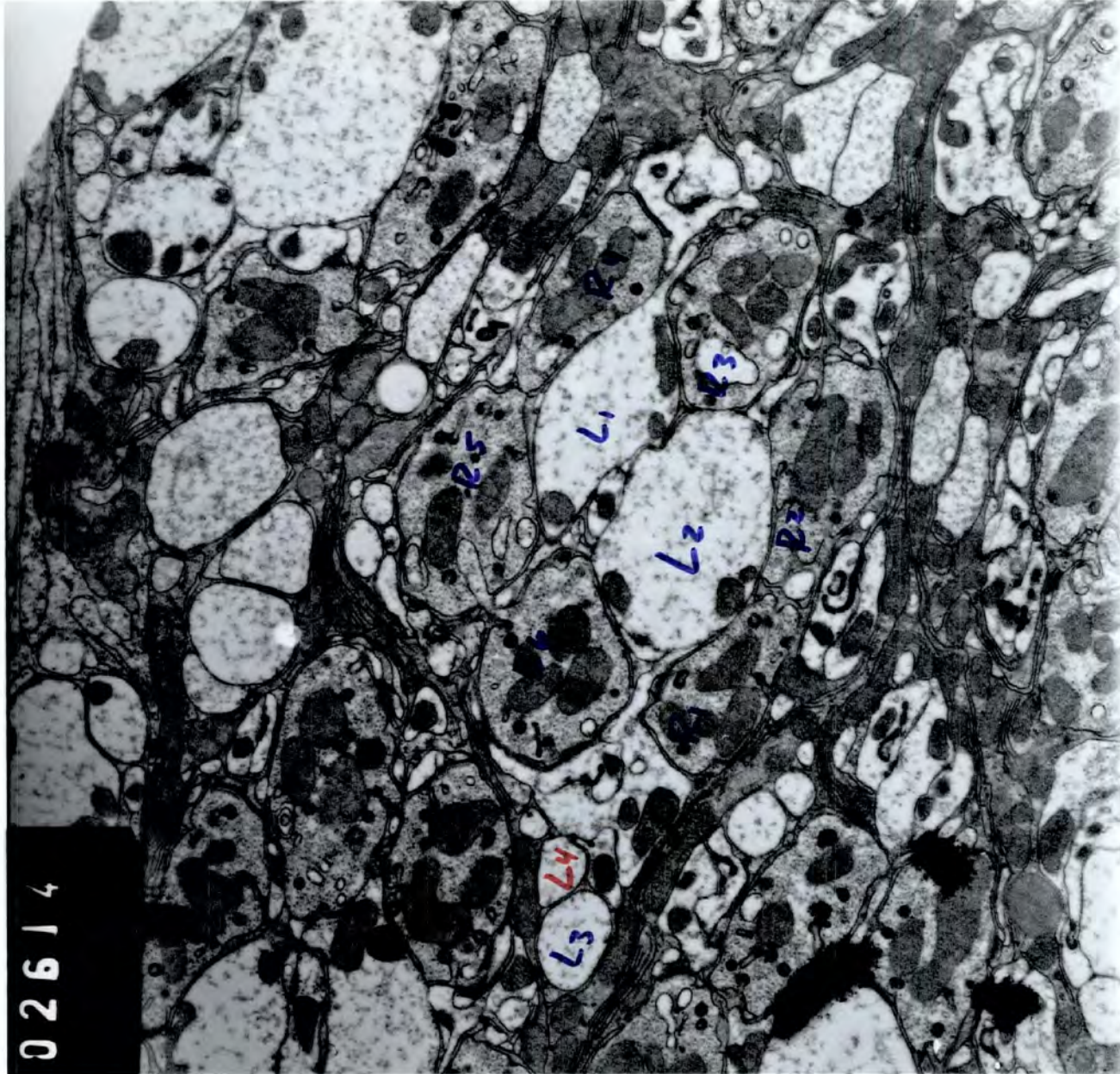

12b

0261

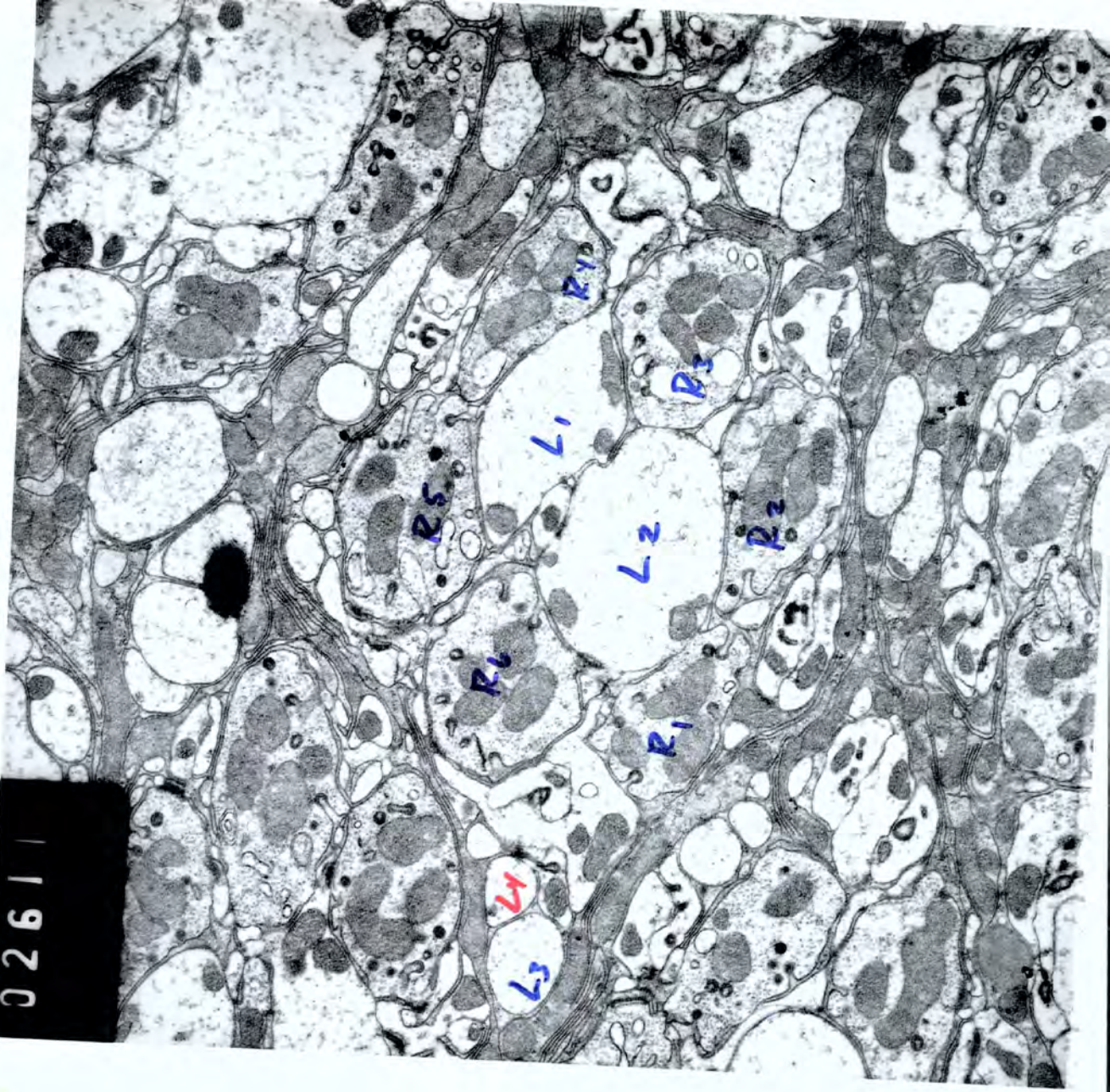

02587

116

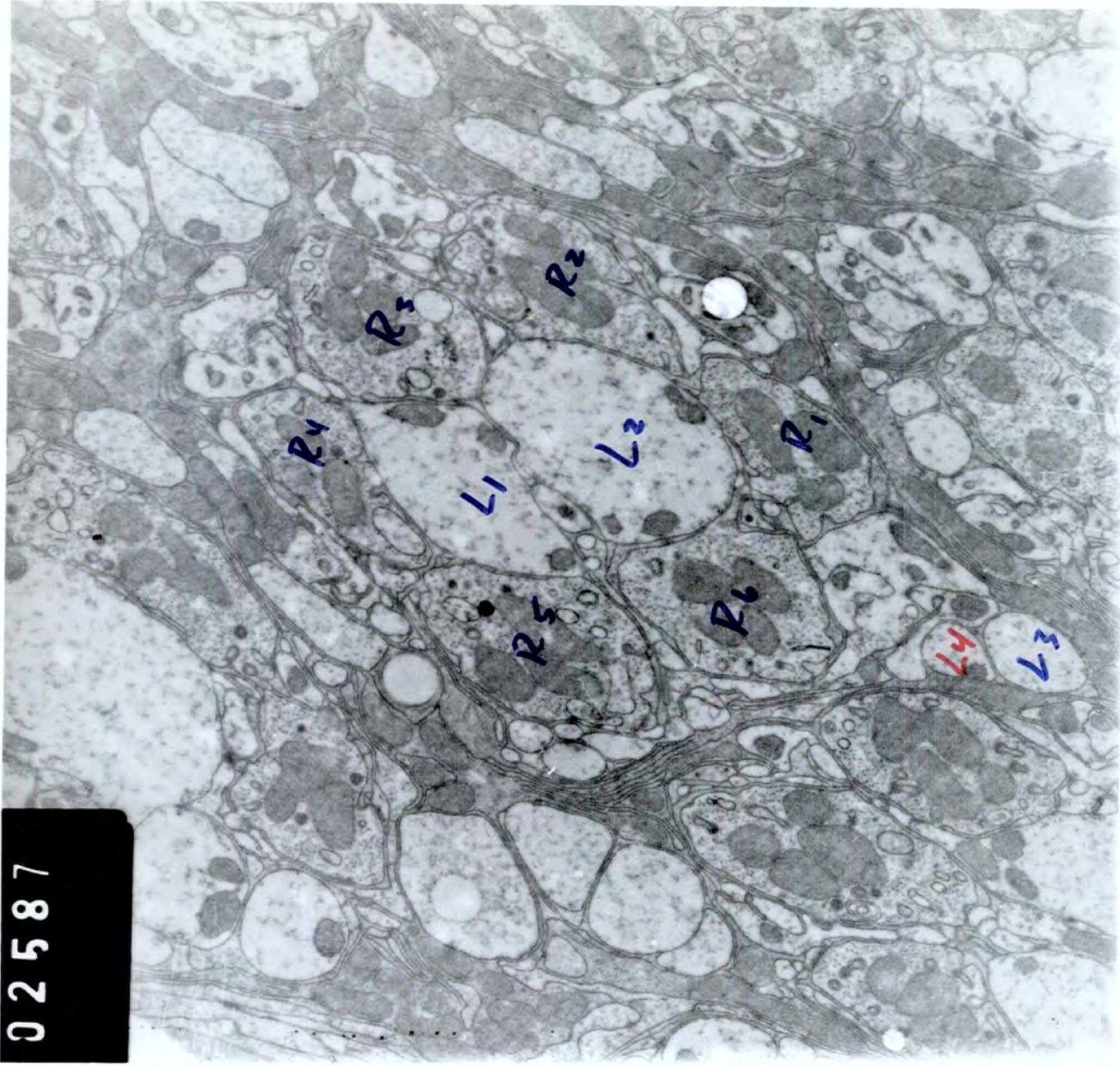

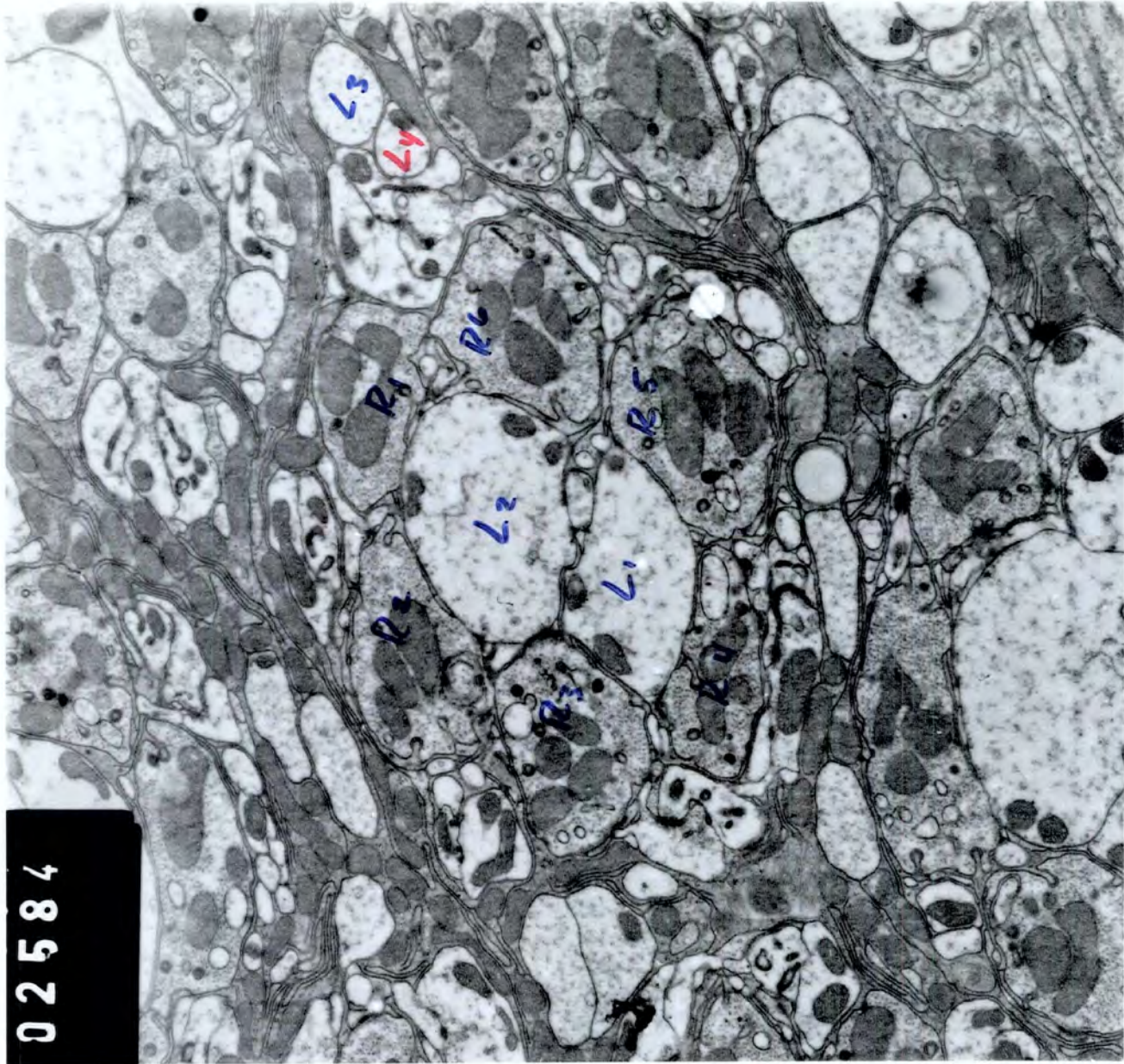

9b

02583

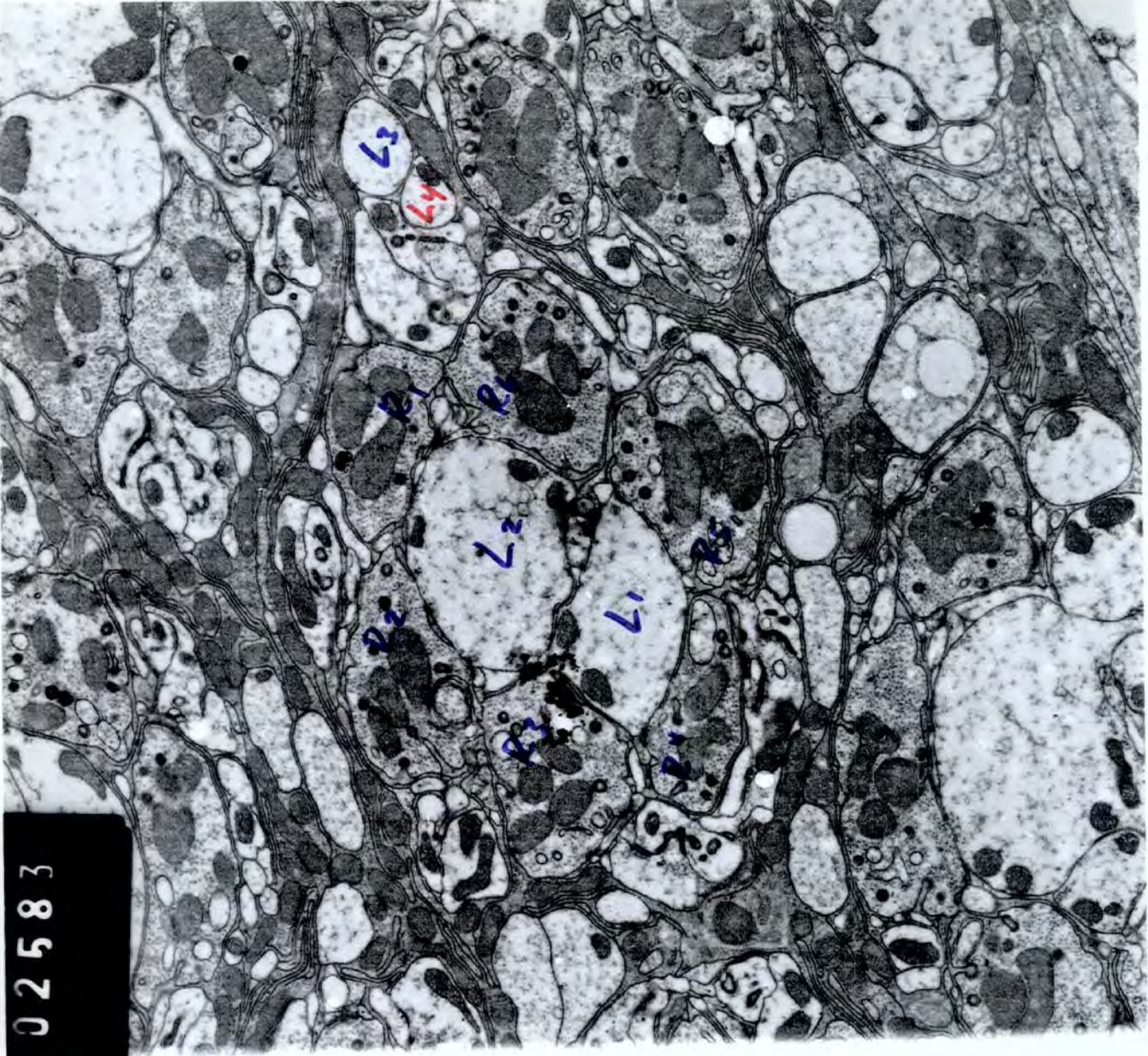

02582

89

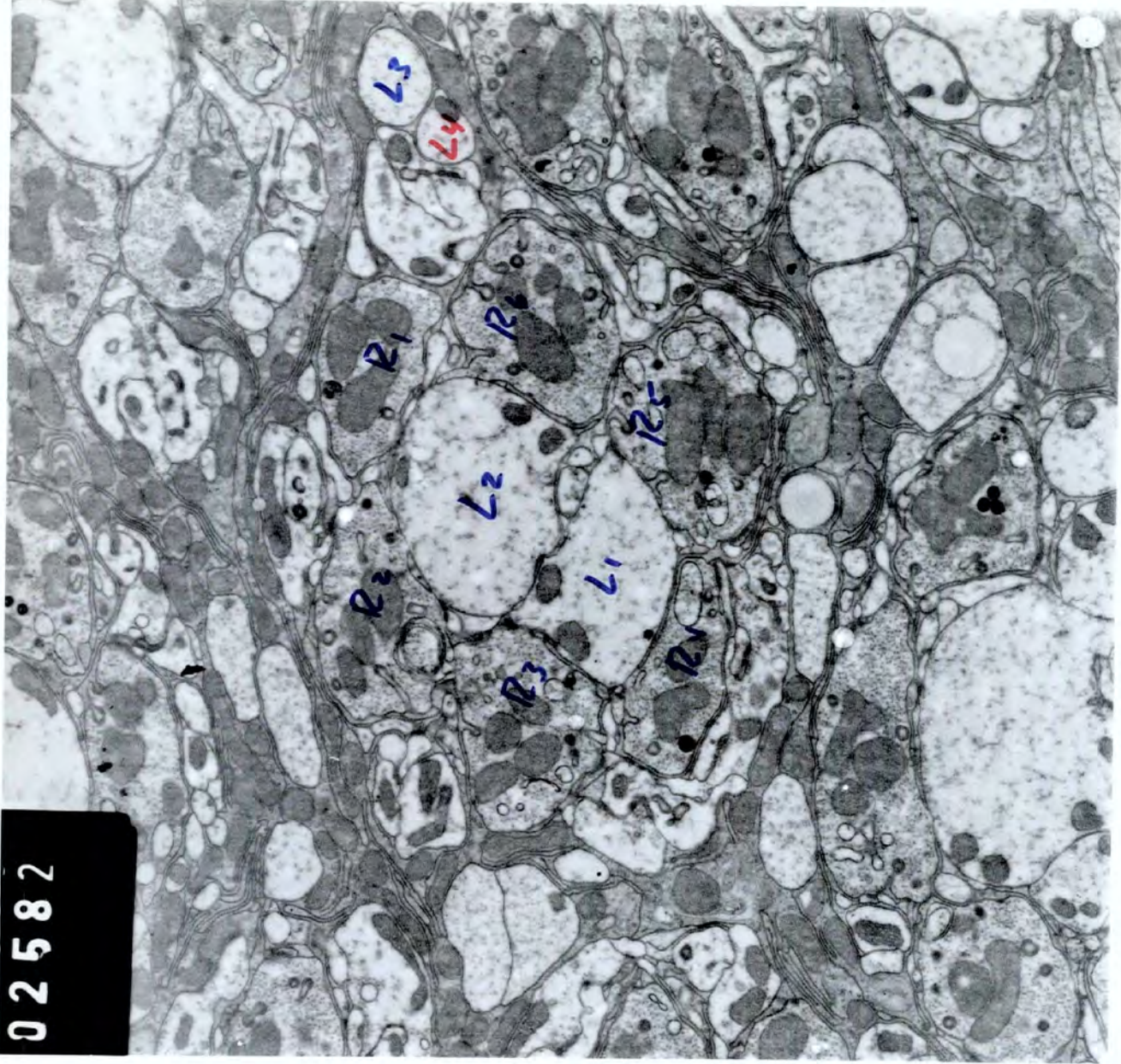

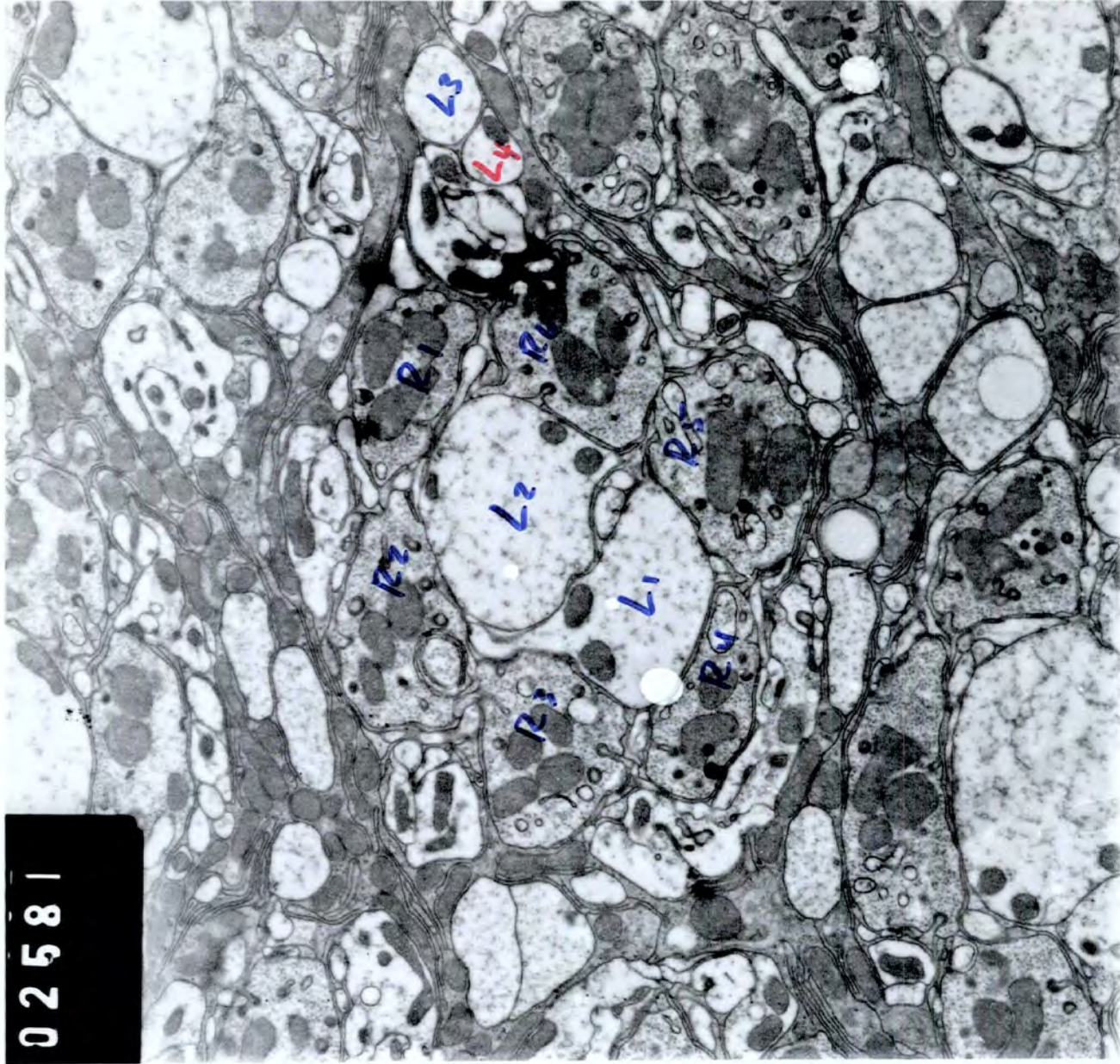

18520

97

69

02580

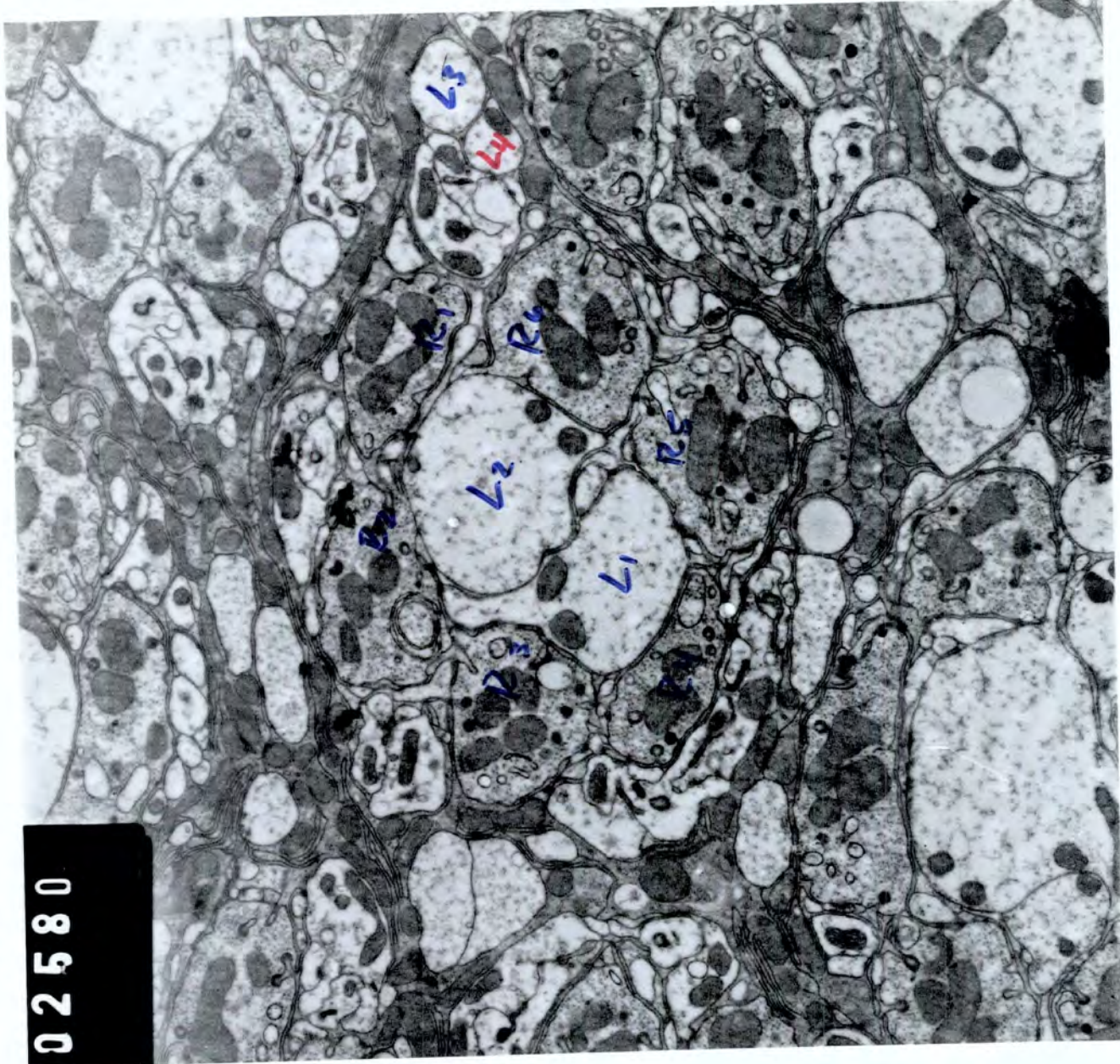

95

02579

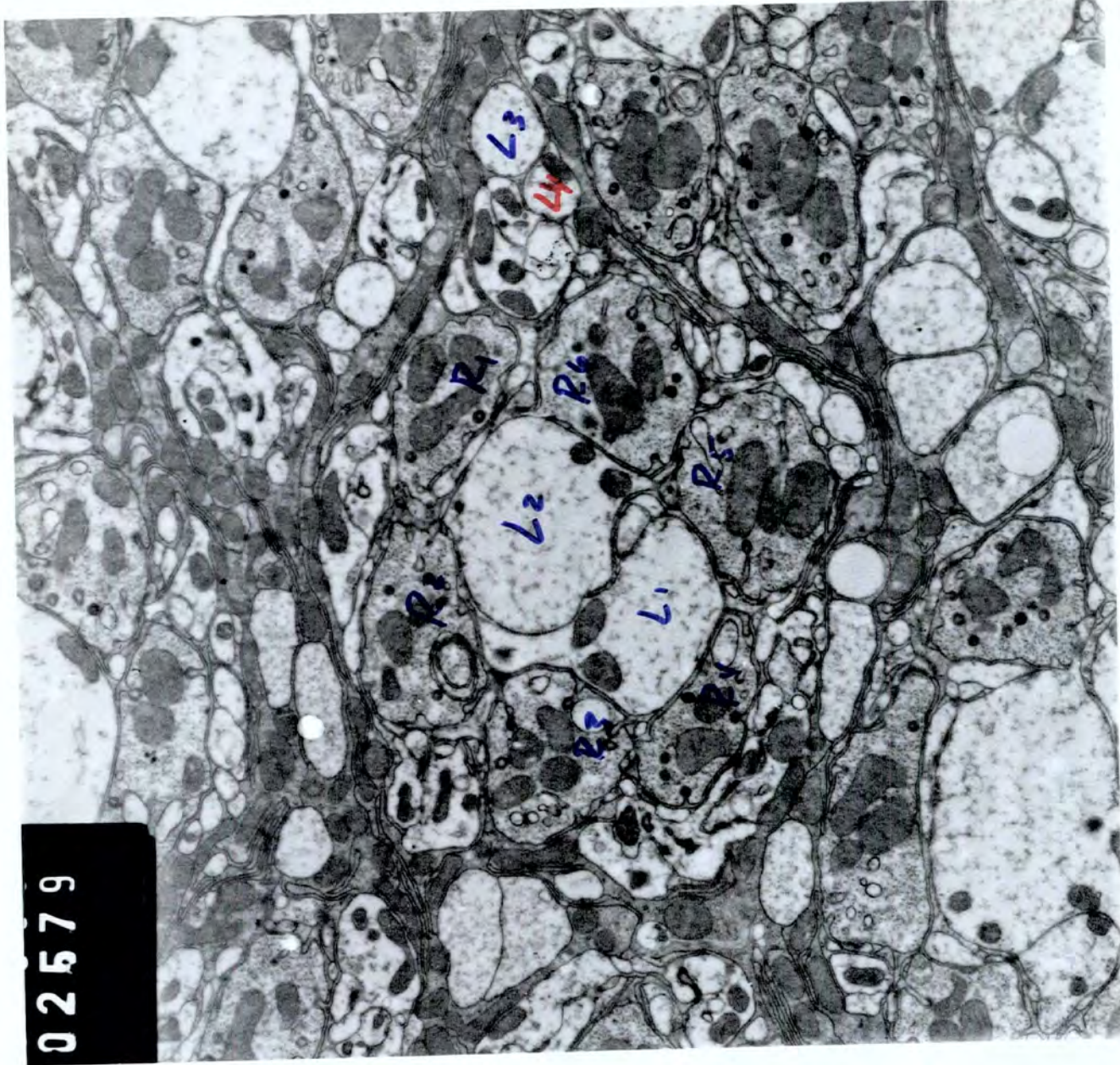

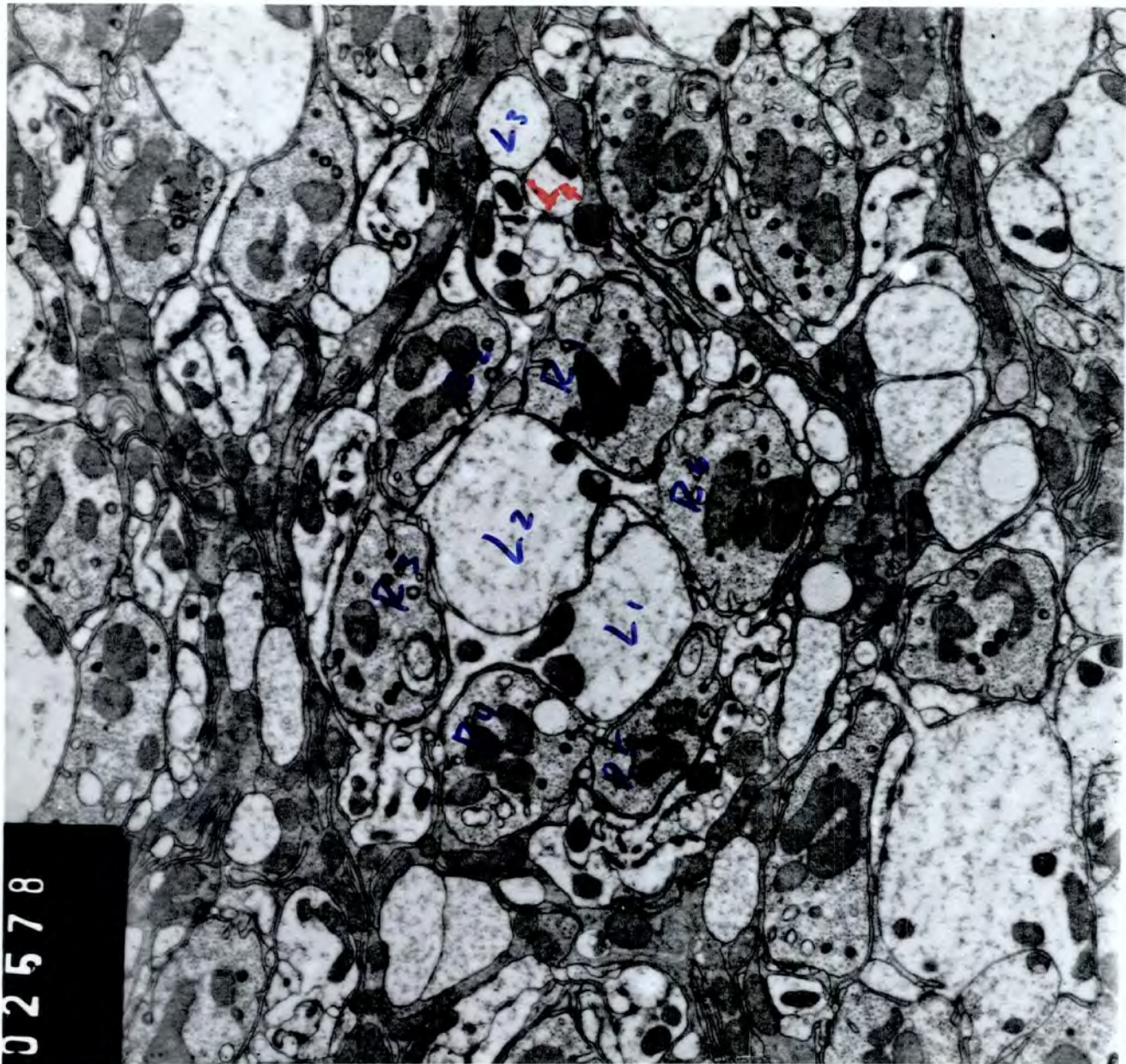

82578

02576

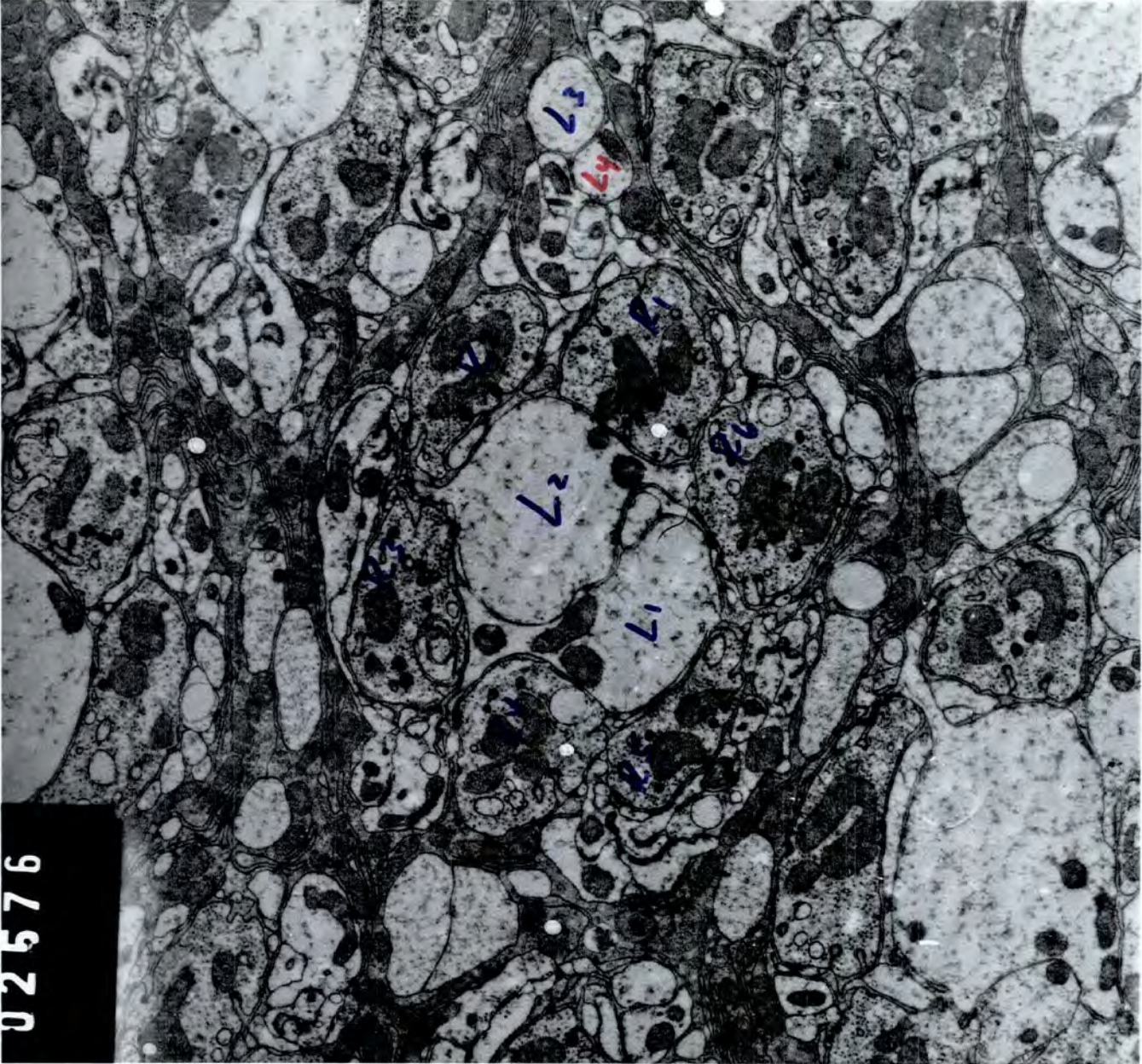

36

2b

02575

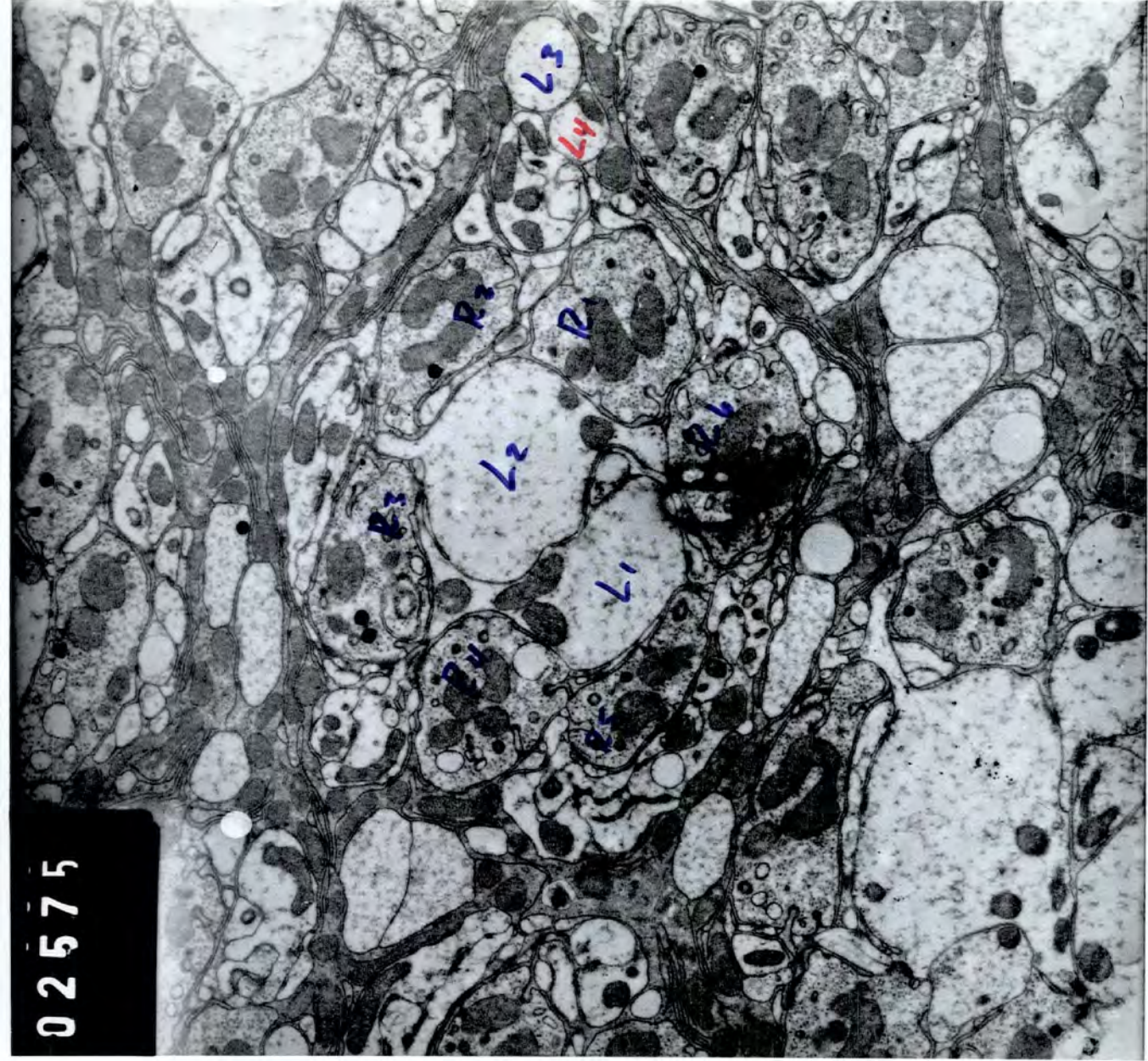

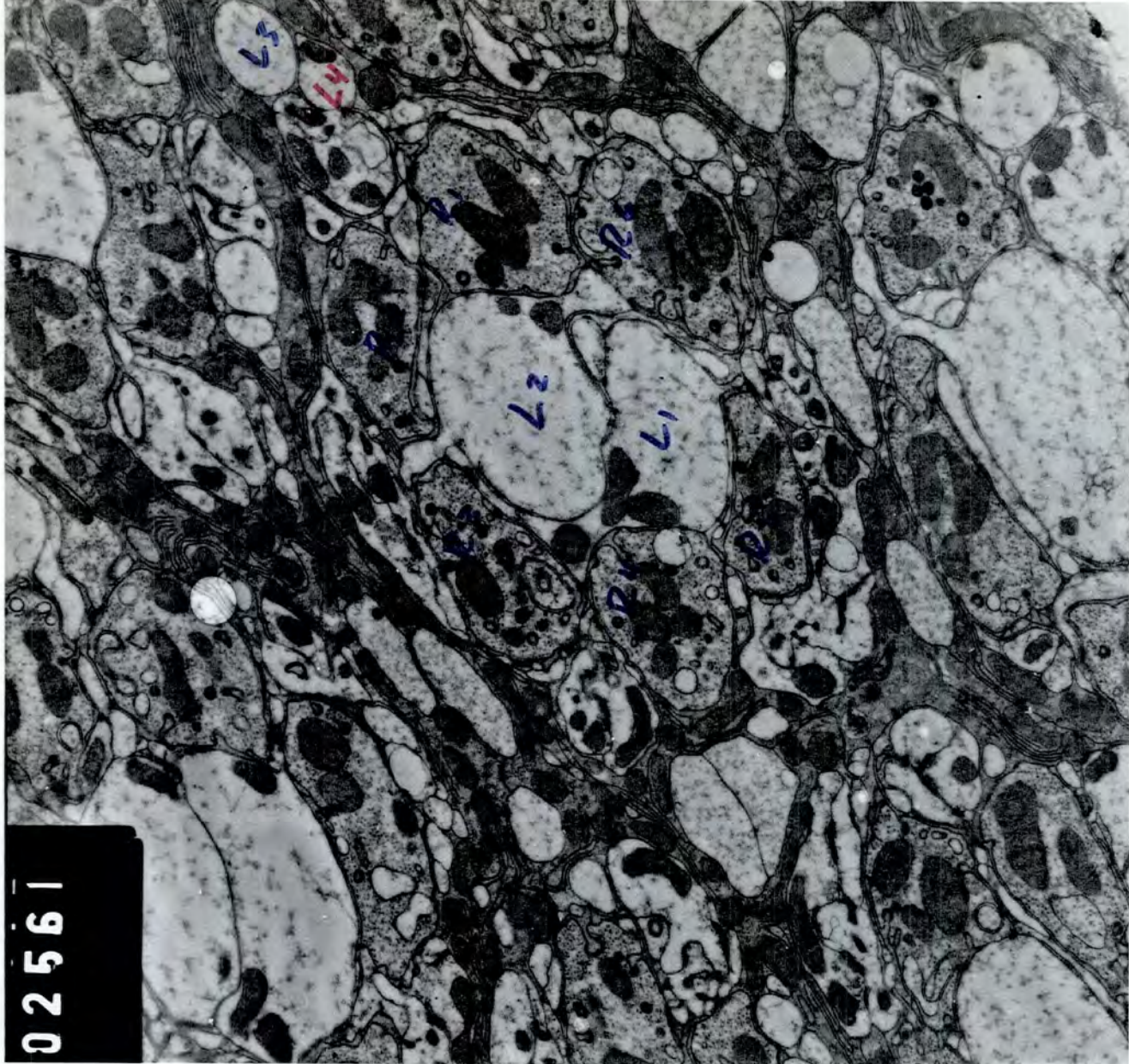

192561

16