Durham University

Durham E-Theses

A reassessment of the early medieval stone crosses and related sculpture of offaly, Kilkenny and Tipperary

Nancy Edwards

How to cite:

Edwards, Nancy (1982) A reassessment of the early medieval stone crosses and related sculpture of offaly, Kilkenny and Tipperary. Doctoral thesis, Durham University.

Use policy

The full-text may be used and/or reproduced, and given to third parties in any format or medium, without prior permission or charge, for personal research or study, educational, or not-for-profit purposes provided that:

- a full bibliographic reference is made to the original source
- a https://etheses.durham.ac.uk/id/eprint/7418/ is made to the metadata record in Durham E-Theses
- the full-text is not changed in any way

The full-text must not be sold in any format or medium without the formal permission of the copyright holders.

Please consult the full Durham E-Theses policy for further details.

Academic Support Office, The Palatine Centre, Durham University, Stockton Road, Durham, DH1 3LE
e-mail: e-theses.admin@durham.ac.uk Tel: +44 0191 334 6107
https://etheses.durham.ac.uk

A Reassessment of the Early Medieval Stone Crosses and Related Sculpture of Offaly, Kilkenny and Tipperary

by

Nancy Edwards

Vol. II

Thesis submitted for the degree of Doctor of Philosophy at the University of Durham, 1982.

Archaeology Department

The copyright of this thesis rests with the author. No quotation from it should be published without his prior written consent and information derived from it should be acknowledged.

22 1984

CONTENTS

Vol. I.

		Page
	List of Maps and Figures	
	Acknowledgements	
CH. I.	INTRODUCTION	1
CH. II.	INTRODUCTION TO THE ORNAMENT	6
	1. Interlace	7
	2. Spirals	10
	3. Frets	13
	4. Step and Chequer Board Patterns	15
	5. Zoomorphic and Anthropomorphic Patterns	16
CH. III.	THE ORIGINS AND MORPHOLOGY OF THE FREESTANDING CROSS IN IRELAND	21
	1. The Prehistoric Period	21
	2. The Beginnings of Early Christian Sculpture in Ireland	22
	3. The Development of the Freestanding Cross in Ireland	29
	4. Origins of the Wheelhead	34
	5. Origins of the Capstone	37
	6. The Purpose of the Crosses	38
CH. IV.	THE CLONMACNOISE GROUP	45
	1. The Form and Layout of the Monuments	46
	2. Stone	49
	3. The Ornament	50
	a) Interlace Bealin (51), Clonmacnoise I (54), Banagher (55), Clonmacnoise II and III (56), Clonmacnoise IV (57), Conclusions (60).	
	b) Zoomorphic Ornament Confronted Dragonesque Beasts with interlocking beaks (62), Serpents with Interlaced Bodies (64), Birds and Animals with Spiralled Bodies (65), Interlace Panels with Bird's Head Terminals (68), Anthropomorphic Motives (68), Inhabited Vine-scroll (72), Conclusions (75).	62
	c) Spirals Bealin, Banagher and Clonmacnoise II (76), Clonmacnoise IV (77), Conclusions (78).	75
	d) Step Patterns	78
	e) Fret Patterns	79

4. Beasts 81

a) Lions and Griffins 81

b) Fantastic Beasts 84

5. Figural Iconography 84

a) Horsemen and Hunting Scenes 84

b) Scriptural Iconography 86
The Crucifixion (86), The Fall (88), Conclusions (88).

6. The Bealin Inscription 88

7. The Dating of the Monuments 89

CH. V. THE OSSORY GROUP 95

1. The Form and Layout of the Monuments 96
The Mouldings (97), Bosses (98), The Form of Kilkieran I (99)

2. The Ornament 100

a) Spirals 100
Ahenny I (100), Ahenny II (102), Kilkieran II (103), Lorrha I (103), Kilkieran I (103), Conclusions (104).

b) Interlace 104
Ahenny I (106), Ahenny II (106), Kilkieran II (107), Lorrha I, Lorrha II and Seir Kieran (110), Conclusions (110).

c) Fret Patterns and Related Ornament 112

d) Step Patterns and Related Designs 113

e) Zoomorphic Ornament 114

3. Figural Panels 116

a) Ahenny I 116

b) The Help of God Symbolic Cycle 121

c) Hunting Scenes and Related Iconography 123

4. The Dating of the Monuments 128

CH. VI KILREE AND KILLAMERY 133

1. The Form and Layout of the Monuments 133

2. The Ornament 135

a) Fret Patterns and Related Ornament 135

b) Step Patterns and Related Ornament 137

c) Zoomorphic Ornament 138
Dragonesque Motives (138), The Displayed Beast (140).

d) Interlace 141

e) Spirals 144

3. Figural Panels 145

a) Scriptural Iconography 146

The Crucifixion (146), Daniel in the Lions' Den (147), Jacob and the Angel (149), The David Cycle (149).

b) Religious Processions and Hunting Scenes 152

4. Fantastic Beasts 153

5. The Killamery Inscription 153

6. The Dating of the Monuments 153

CH. VII THE TYBROUGHNEY AND ROSCREA SHAFTS 157

1. The Form and Layout of the Monuments 158

2. The Ornament 159

a) Beasts 159

b) Spirals 165

3. The Dating of the Monuments 166

CH. VIII KINNITTY, TIHILLY AND DRUMCULLIN 169

1. The Form and Layout of the Monuments 170

2. The Ornament 171

a) Interlace 172

b) Zoomorphic Ornament 174
Processions of Quadrupeds with Spiralled Bodies (174), Confronted Quadrupeds (175), Confronted Birds with Interlaced Necks (175), Serpentine Beasts with Interlace Bodies (176), Anthropomorphic Motives (177).

c) Spirals 177

d) Fret Patterns 178

3. Scriptural Iconography 179

a) The Crucifixion 180

b) The Fall 181

c) The David Cycle 182

4. The Inscription on Kinnitty I 182

5. The Dating of the Monuments 183

CH. IX GRANITE CROSSES FROM THE BARROW VALLEY 186

1. The Form and Layout of the Monuments 187

2. Figural Iconography 188

a) The Crucifixion 188

b) The Twelve Apostles 190

c) The Massacre of the Innocents 192

d) The Fall 193

e) The Sacrifice of Isaac 193

f) David Playing the Harp 194

g) Miscellaneous Iconography 194

h) Conclusions 194

3. Abstract Ornament 195

a) Spirals 195

b) Interlace 196

c) Frets 196

d) Conclusion 197

4. Conclusions 197

CH. X. CLONMACNOISE V AND DURROW I 201

1. The Form of the Monuments 202

2. The Layout of the Monuments 204

3. The Figural Panels 205

a) The Passion Cycle and Related Iconography (205), The Entry into Jerusalem (206), The Arrest of Christ and Related Scenes (207), The Denial of Peter (209), Pilate Washing his Hands (209), The Crucifixion (210), The Soldiers Guarding the Tomb and the Three Marys (214), Traditio Legis (216), Other Scenes (217), Conclusions (217).

b) The Last Judgement 218

c) The David Cycle 222
David and Musicians (222), David Breaking the Jaws of the Lion (226), David the Warrior (226), Goliath (227), Conclusions (227).

d) The Evangelist Figures 228

e) Old Testament Iconography 230
The Fall, The Murder of Abel (230), The Sacrifice of Isaac (231), Jacob and the Angel (233).

f) Manus Dei 233

g) Other Figural Iconography 234
Clonmacnoise V C 14 and 15 (234), Clonmacnoise V D 12 (235), Durrow I D 8 (236), Durrow I D 2 (237), Clonmacnoise V A 17 (237).

4. Beasts 239

a) Fantastic Beasts 239

b) Cats 240

5. The Ornament 240

a) Spiral Ornament 241

b) Interlace 242

c) Zoomorphic Motives 243

d) Anthropomorphic Motives 244

e) Inhabited Vine-Scroll 245

f) Frets 246

6. The Inscriptions 246

7. The Dating of the Monuments 249

Addendum 256

CH. XI MISCELLANEOUS MONUMENTS 257

1. Clonmacnoise VI 257

2. Dunnamaggan 259

3. Durrow II and III 260

a) Durrow I 260
The Original Form of the Monument (260), The Decoration (261), Conclusions (262).

b) Durrow III 263

4. Gallen Priory I and II 263

a) Gallen Priory I 264
The Form and Layout of the Monument (264), The Ornament (265), Conclusions (267).

b) Gallen Priory II 267

5. Kilkieran IV 268

6. Leggettsrath I and II 268

7. Templeneiry 270

a) Templeneiry I 270

b) Templeneiry II 271

c) Templeneiry III 272

8. Thomastown 272

9. Toureen Peakaun 273

CH. XII CONCLUSIONS 275

APPENDICES

1. The Circular Device in the Book of Mulling 281

2. Some Aspects of Hiberno-Saxon Metalwork 283

1. Vernacular Style Metalwork, some Problems and Techniques 283

2. The Impact of the Vikings on Irish Metalworking 285

3. Comparisons between the Abstract Ornament on Clonmacnoise I-IV, Banagher and Bealin and that on the Clonmacnoise Grave-Slabs. 287

4. The Texts of the Prayers for Deliverance 288

1. Félire Óengusso, The Martyrology of Oengus 288

2. Hymnus S. Colmani Mic Ui Cluasaigh 292

3. The Stowe Missal (R.I.A. Ms. D.II.3) 294

BIBLIOGRAPHY 295

CATALOGUE 323

PHOTOGRAPHS

Photographs

Nearly all the photographs were taken by the author using a single lens reflex camera, a Practica TLT3. All outdoor photographs were taken using entirely natural lighting. This necessitated spending most of the day at each site and waiting until the light shone obliquely on each face of the monument, thereby producing the best results. Nearly all the photographs were also printed by the author.

The photographs are set out in alphabetical order. They are designed to give as complete a coverage of each monument as possible and the order of photographs for each cross is the same as that used in the catalogue.

Plates

1.1	Ahenny I	Face A, general	
1.2		A 1	
1.3		A 2	
1.4		A 3, 4	
1.5		A 4, 6, 7	
1.6		Face B, general	
1.7		B 1, 2, 3, 4	
1.8		B 5, 6	
1.9		B 8, 9	
1.10		Face C, general	
1.11		C 1	
1.12		C 2	
1.13		C 3	
1.14		C 4, 6, 7	
1.15		Face D, general	
1.16		D 1, 2, 3, 4	
1.17		D 5, 6	
1.18		D 8, 9	
2.1	Ahenny II	Face A, general	
2.2		A 1, 2, 3, 4, 5, 6	
2.3		A 2, detail	
2.4		A 7, 8	
2.5		A 9, 10	
2.6		B 1, 2, 3, 4	
2.7		B 4	
2.8		B 5	
2.9		B 6, 7	
2.10		Face C, general	
2.11		C 2	
2.12		C 3, 4	
2.13		Face D, general	
2.14		D 4	
2.15		D 5	
2.16		D 6, 7	
3.1	Ahenny III	General	
4.1	Banagher	Face A, general	(Photo: National Museum of Ireland)
4.2		A 1	(-do-)
4.3		A 2, 3	(-do-)
4.4		Face B, general	(-do-)
4.5		Face C, general	(-do-)

4.6	Banagher	Face D, general (Photo: National Museum of Ireland)
5.1	Bealin	Face A, general
5.2		A 1, 2
5.3		A 3
5.4		A 4
5.5		Face B, general
5.6		B 1
5.7		B 2
5.8		B 3
5.9		Face C, general
5.10		C 1, 2, 3
5.11		C 3
5.12		C 4, detail
5.13		C 4, detail
5.14		Face D, general
5.15		D 1, 2
5.16		D 3
5.17		D 4
5.18		D 5
6.1	Cashel	Face A
6.2		Face B
6.3		Face C
6.4		Face D
7.1	Clonmacnoise I	Face A, general
7.2		A 1
7.3		A 2
7.4		A 3
7.5		A 4
7.6		A 5
7.7		Face B, general
7.8		B 1
7.9		B 2, 3
7.10		Face C
7.11		Face D, general
7.12		D 1
7.13		D 2
7.14		D 3
7.15		D 4
8.1	Clonmacnoise II	Face A (Photo: National Museum of Ireland)
8.2		Face B (-do-)
8.3		Face C (-do-)

8.4	Clonmacnoise II	Face D (Photo: National Museum of Ireland)
9.1	Clomacnoise III	Face A
9.2		Face B
9.3		Face C
9.4		Face D
10.1	Clonmacnoise IV	Face A, general
10.2		A 1
10.3		A 2
10.4		A 3, 4
10.5		A 6, 7, 8, 9, 10
10.6		Face B, general
10.7		B 1, 2, 3, 4, 5, 6, 7
10.8		B 4
10.9		B 5, 6
10.10		B 7
10.11		B 8
10.12		B 9
10.13		B 10, 11, 12
10.14		Face C general
10.15		C 1
10.16		C 2
10.17		C 3
10.18		C 4
10.19		C 5, 6, 7
10.20		Face D, general
10.21		D 1, 2, 3, 4, 5, 6
10.22		D 5, 6
10.23		D 7
10.24		D 8
10.25		D 9
10.26		D 10, 11, 12, 13
11.1	Clonmacnoise V	Face A, general
11.2		A 1, 2, 3, 4, 5, 6, 7, 8, 9, 10, 11, 12
11.3		A 12, 13
11.4		A 14
11.5		A 15
11.6		A 16
11.7		A 17, 18
11.8		Face B, general
11.9		B 1, 2, 3, 4, 5, 6, 7, 8, 9

11.10	Clonmacnoise V	B 7, 8, 9
11.11		B 10
11.12		B 11
11.13		B 12
11.14		B 13
11.15		B 14, 15
11.16		Face C, general
11.17		C 1, 2, 3, 4, 5, 6, 7, 8, 9, 10, 11, 12
11.18		C 2, detail
11.19		C 13
11.20		C 14
11.21		C 15
11.22		C 16
11.23		C 17, 18
11.24		Face D, general
11.25		D 1, 2, 3, 4, 5, 6, 7, 8, 9
11.26		D 10
11.27		D 11
11.28		D 12
11.29		D 13
11.30		D 14, 15
12.1	Clonmacnoise VI	Face A
12.2		Face B
12.3		Face C
12.4		Face D
13.1	Drumcullin I Face A; Drumcullin II	
13.2	Drumcullin I	Face B, detail
13.3	Drumcullin I	Face C
14.1	Dunnamaggan	Face A
14.2		Face B
14.3		Face C
14.4		Face D
15.1	Durrow I	Face A, general (Photo: Board of Works)
15.2		A 9
15.3		A 10
15.4		A 11
15.5		A 12
15.6		Face B, general
15.7		B 1, 2, 3, 4, 5, 6, 7, 8, (Photo: Board of Works)
15.8		B 8

15.9	Durrow I	B 9
15.10		B 10
15.11		B 11
15.12		Face C, general
15.13		C 1
15.14		C 2
15.15		C 3
15.16		C 4
15.17		C 9
15.18		C 10
15.19		C 11
15.20		Face D, general
15.21		D 1, 2, 3
15.22		D 4
15.23		D 5, 6, 7
15.24		D 8
15.25		D 9
15.26		D 10
15.27		D 11
16.1	Durrow II	Face A (Photo: Board of Works)
16.2		Face C (Photo: Board of Works)
17.1	Durrow III	(Photo: Board of Works)
18.1	Gallen Priory I	Face A, general
18.2		A 1
18.3		A 2 a
18.4		A 2 b
18.5		Face C
19.1	Gallen Priory II	(after Armstrong)
20.1	Graiguenamanagh I	Face A, general
20.2		A 1, 2, 3, 4, 5
20.3		A 6
20.4		A 7, 8
20.5		A 9, 10
20.6		Face B, general
20.7		Face C, general
20.8		C 1, 2, 3, 4, 5, 6
20.9		Face D, general
20.10		D 3, 4
21.1	Graiguenamanagh II	Face A
21.2		Face B

21.3	Graiguenamanagh II	Face C
22.1	Kilkieran I	Face A, general
22.2		A 1, 2
22.3		A 3
22.4		Face C
23.1	Kilkieran II	Face A, general
23.2		A 1, 2
23.3		A 2
23.4		A 3
23.5		A 5, 6, 7, 8, 9
23.6		Face B, general
23.7		B 4, 5, 6
23.8		B 7, 8, 9, 10
23.9		C 1, 2
23.10		C 2, 3
23.11		C 5
23.12		C 6
23.13		Face D, general
23.14		D 1, 2, 3, 4
23.15		D 5, 6
23.16		D 7, 8, 9, 10
24.1	Kilkieran III	Face A
24.2		Face B
24.3		Face C
24.4		Face D
25.1	Kilkieran IV	Face A
25.2		Face B
25.3		Face C
25.4		Face D
26.1	Killamery	Face A, general
26.2		A 1, 2, 3, 4, 5, 6, 7, 8, 9, 10, 11
26.3		A 1, 2
26.4		A 4
26.5		A 5
26.6		A 10
26.7		A 11
26.8		A 13
26.9		A 14, 15
26.10		Face B, general
26.11		B 3, 4

26.12	Killamery	B 5
26.13		B 7
26.14		B 8, 9
26.15		Face C, general
26.16		C 1, 2, 3, 4, 5
26.17		C 1, detail
26.18		C 1, detail
26.19		C 6
26.20		C 7, 8, 9
26.21		Face D, general
26.22		D 7
27.1	Kilree	Face A, general
27.2		A 1, detail
27.3		A 6
27.4		A 6, 7, 8
27.5		Face B, general
27.6		B 3
27.7		B 4
27.8		Face C, general
27.9		C 3
27.10		C 4
27.11		C 9
27.12		C 10
27.13		Face D, general
27.14		D 3, 4, 5, 6,
27.15		D 7
27.16		D 8, 9
28.1	Kinnitty I	Face A, general
28.2		A 1
28.3		A 2
28.4		A 3
28.5		A 4
28.6		A 5
28.7		Face B, general
28.8		B 1
28.9		B 2
28.10		B 3, 4
28.11		Face C, general
28.12		C 5
28.13		C 6
28.14		C 7

28.15	Kinnitty I	C 8
28.16		C 9, 10
28.17		Face D, general
28.18		D 1
28.19		D 2
28.20		D 3, 4
28.21		Faces A and C with capstone (now missing) (Photo: Henry)
29.1	Kinnitty II	Face A
29.2		Face B
29.3		Face C
29.4		Face D
30.1	Leggettsrath I	Face A
30.2		Face B
30.3		Face C
30.4		Face D
31.1	Leggettsrath II	
32.1	Lorrha I	Face A
32.2		Face B
32.3		Face C
32.4		C, detail
32.5		Face D
33.1	Lorrha II	Face A
33.2		Face B
33.3		Face C
33.4		Face D
34.1	Mona Incha I	
35.1	Mona Incha II	Face A, general
35.2		A, detail
35.3		FaceB, general
35.4		B 2
35.5		B 3, 4
35.6		Face C, general
35.7		C, detail
35.8		D 2
36.1	Roscrea I	Face A
36.2		Face B
36.3		Face D
36.4		Faces B and C (after Roe)

37.1	Roscrea II	Face A, general
37.2		A 1
37.3		A 2, 3
37.4		B 2, 3
37.5		Face C, general
37.6		C 1
37.7		C 2, 3, 4, 5
37.8		C 4
37.9		C 5
37.10		Face D, general
37.11		D 1
37.12		D 4, 5
38.1	Seir Kieran	Face A
38.2		Face B
38.3		Face C
38.4		Face D
39.1	Templeneiry I	Face A
39.2		Faces A and C (after Ó hEailidhe)
39.3		Face C
40.1	Templeneiry II	
41.1	Templeneiry III	
42.1	Thomastown	Face A
42.2		Face B
42.3		Face C
43.1	Tihilly	Face A, general
43.2		A 1
43.3		A 2
43.4		A 3
43.5		A 4
43.6		A 5
43.7		Face B, general
43.8		B 1
43.9		B 2, 3
43.10		B 4, 5
43.11		Face C, general
43.12		C 1, 2, 3, 4, 5
43.13		C 6
43.14		C 7
43.15		C 8, 9

43.16	Tihilly	Face D, general
43.17		D 1
43.18		D 2
43.19		D 3
43.20		D 4
44.1	Toureen Peakaun	Face A
44.2		Face B
44.3		Face C
44.4		Face D
45.1	Tybroughney	Face A (Photo: Board of Works)
45.2		Face B, general
45.3		B, detail
45.4		Face C, general
45.5		C, detail
45.6		Face D, general
45.7		D, detail
46.1	Ullard	Face A, general
46.2		A 1, 2, 3, 4, 5, 6, 7, 8, 9
46.3		A 10
46.4		A 10, 11, 12, 13, 14, 15, 16, 17
46.5		C 1, 2, 3, 4

1.1 Ahenny I Face A

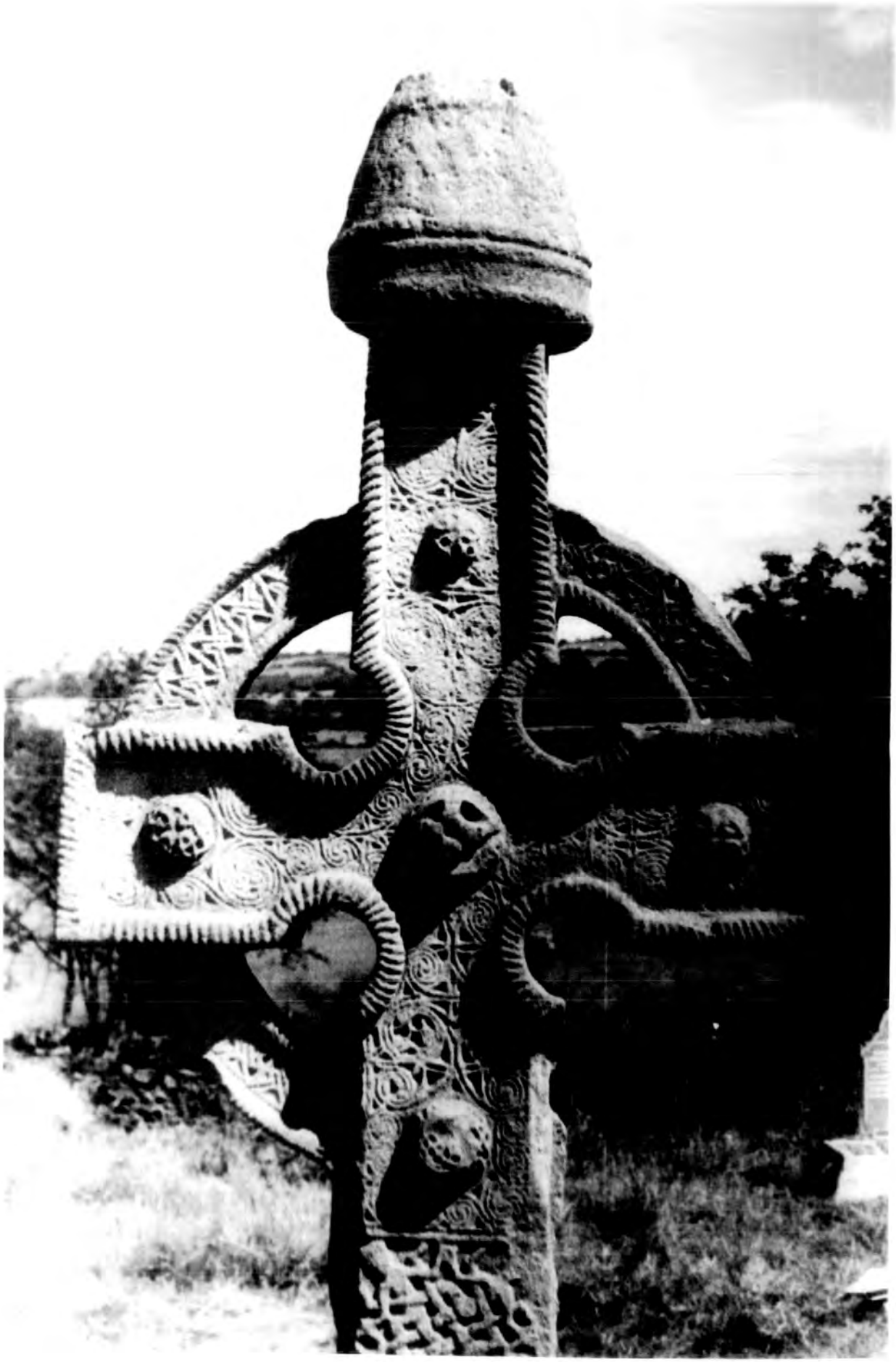

1.2 Ahenny I A 1

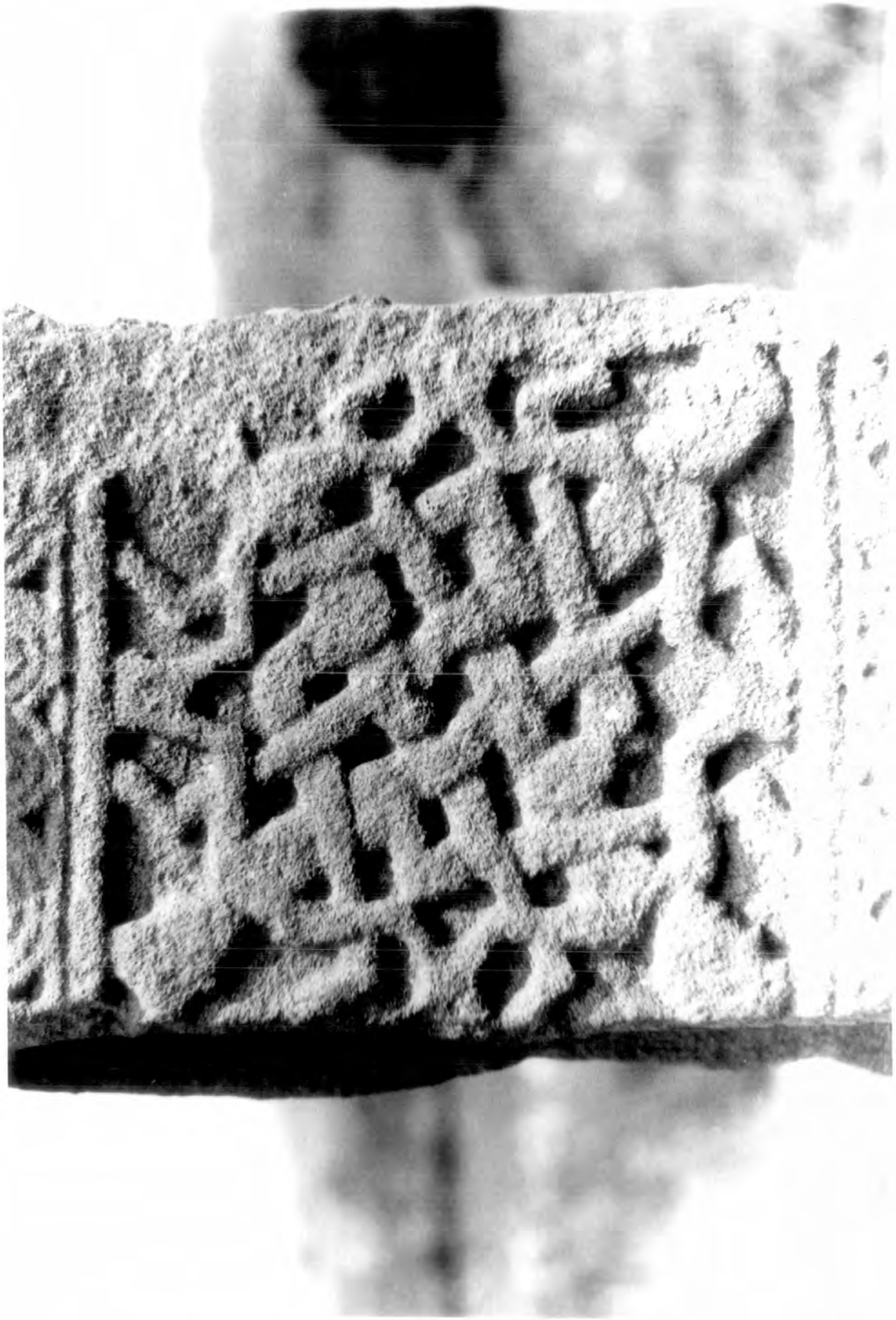

1.3 Ahenny I A 2

1.4 Ahenny I A 3,4

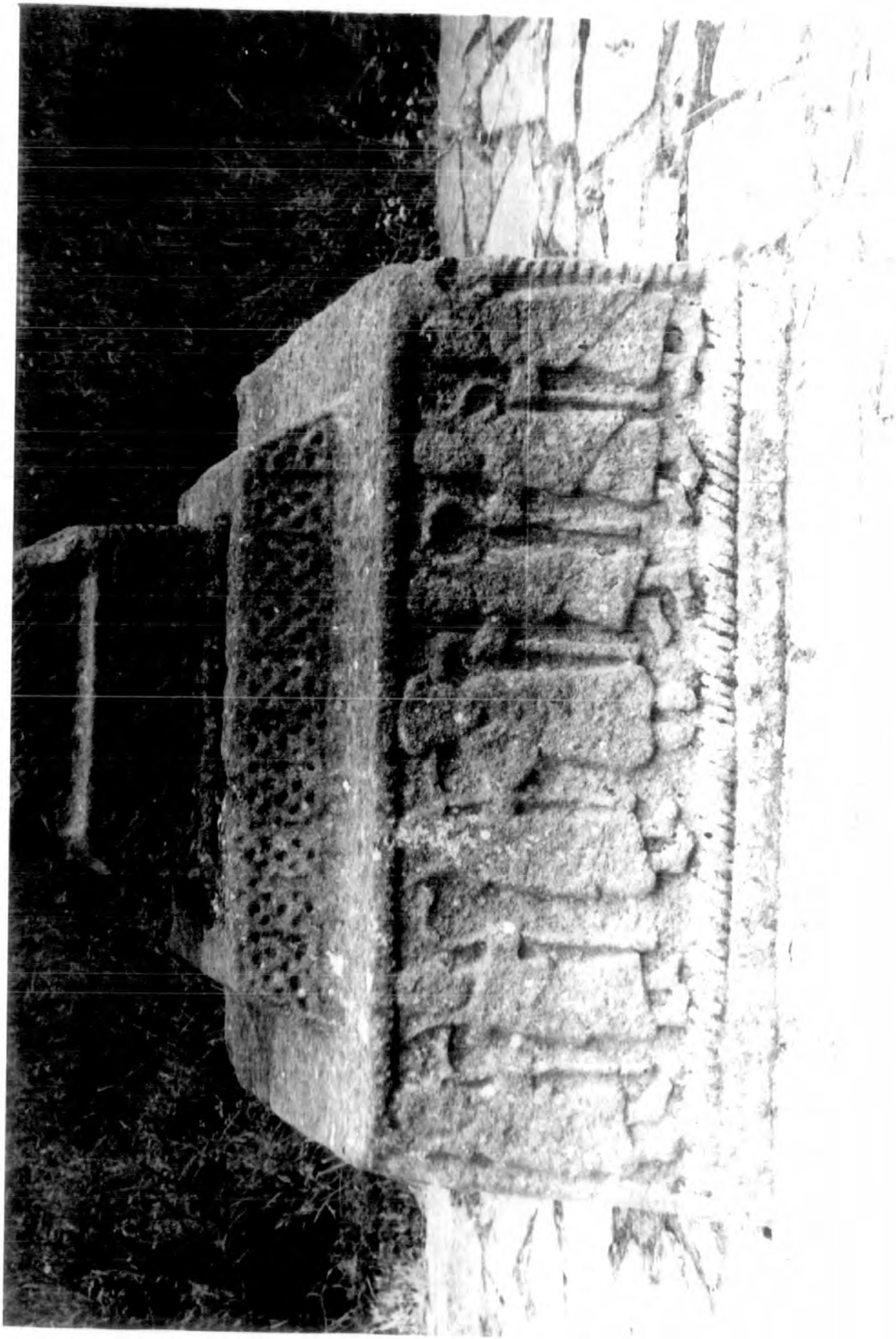

1.5 Ahenny I A 4,6,7

1.6 Ahenny I Face B

1.7 Ahenny I B 1,2,3,4

1.8 Ahenny I B 5,6

1.9 Ahenny I B 8,9

1.10 Anenny I Face C

1.11 Ahenny I C 1

1.12 Khenny I 3 2

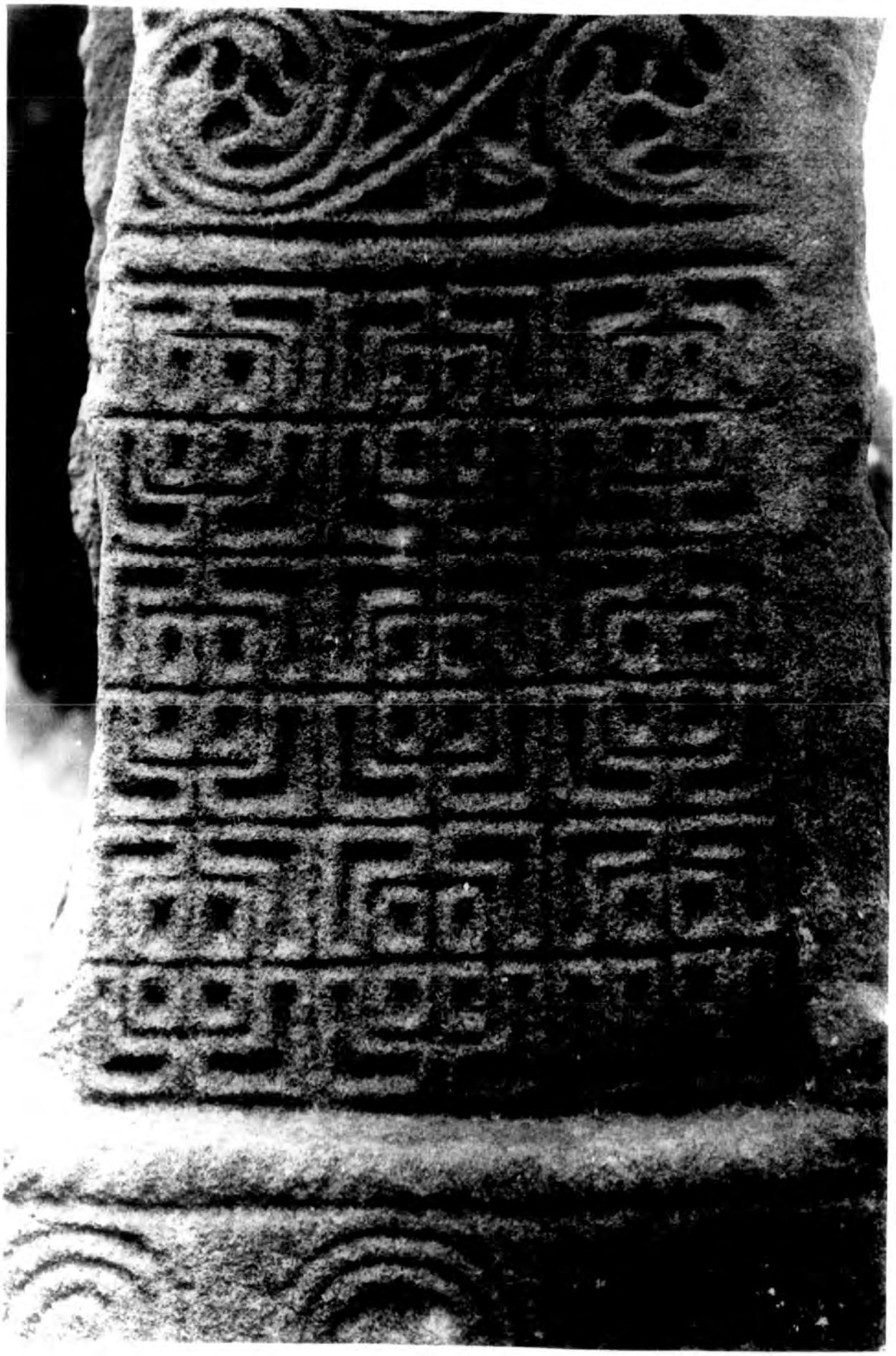

1.13 Ahenny I C 3

1.14 Ahenny I C 4,6,7

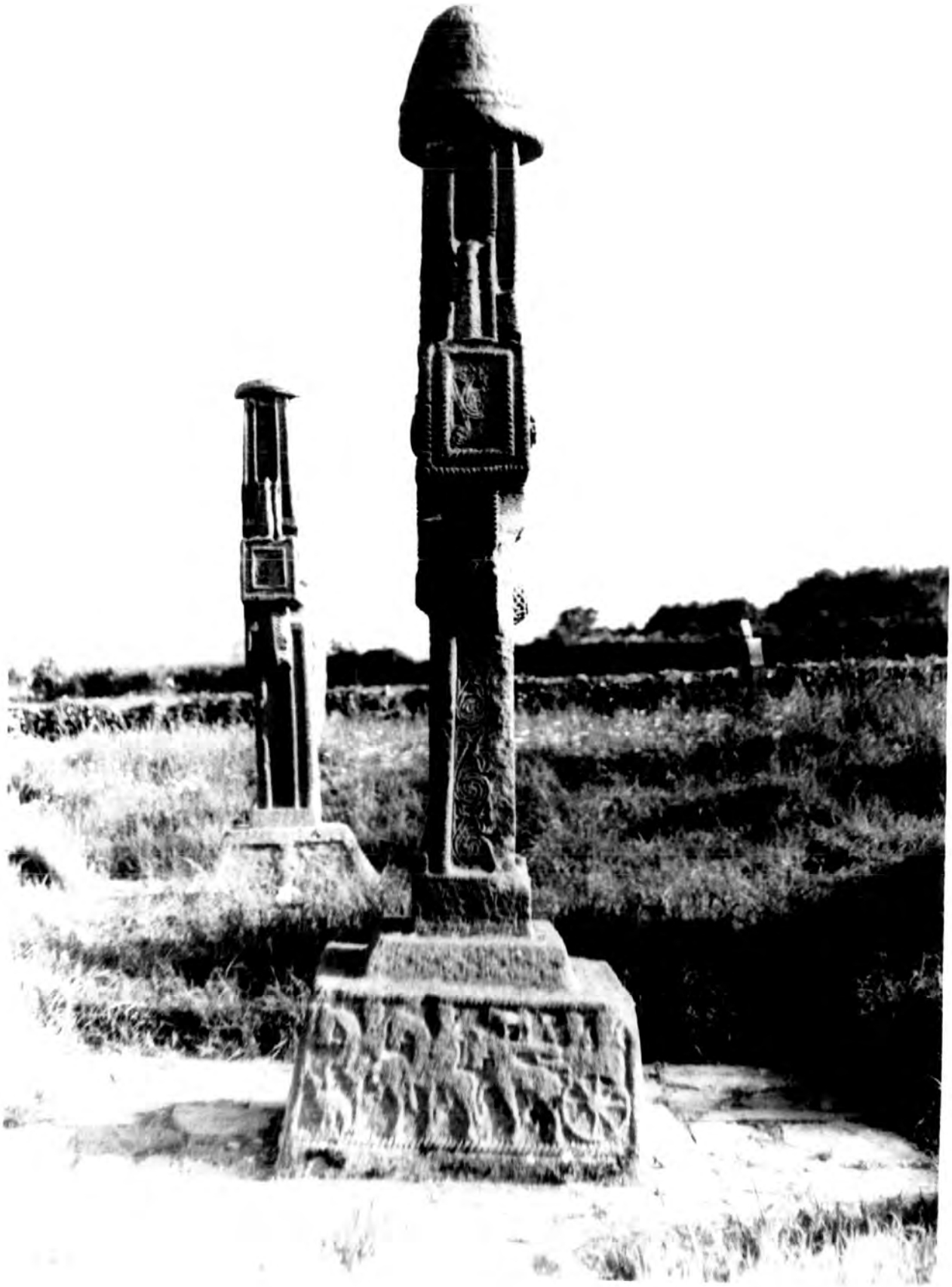

1.15 Ahenny I Face D

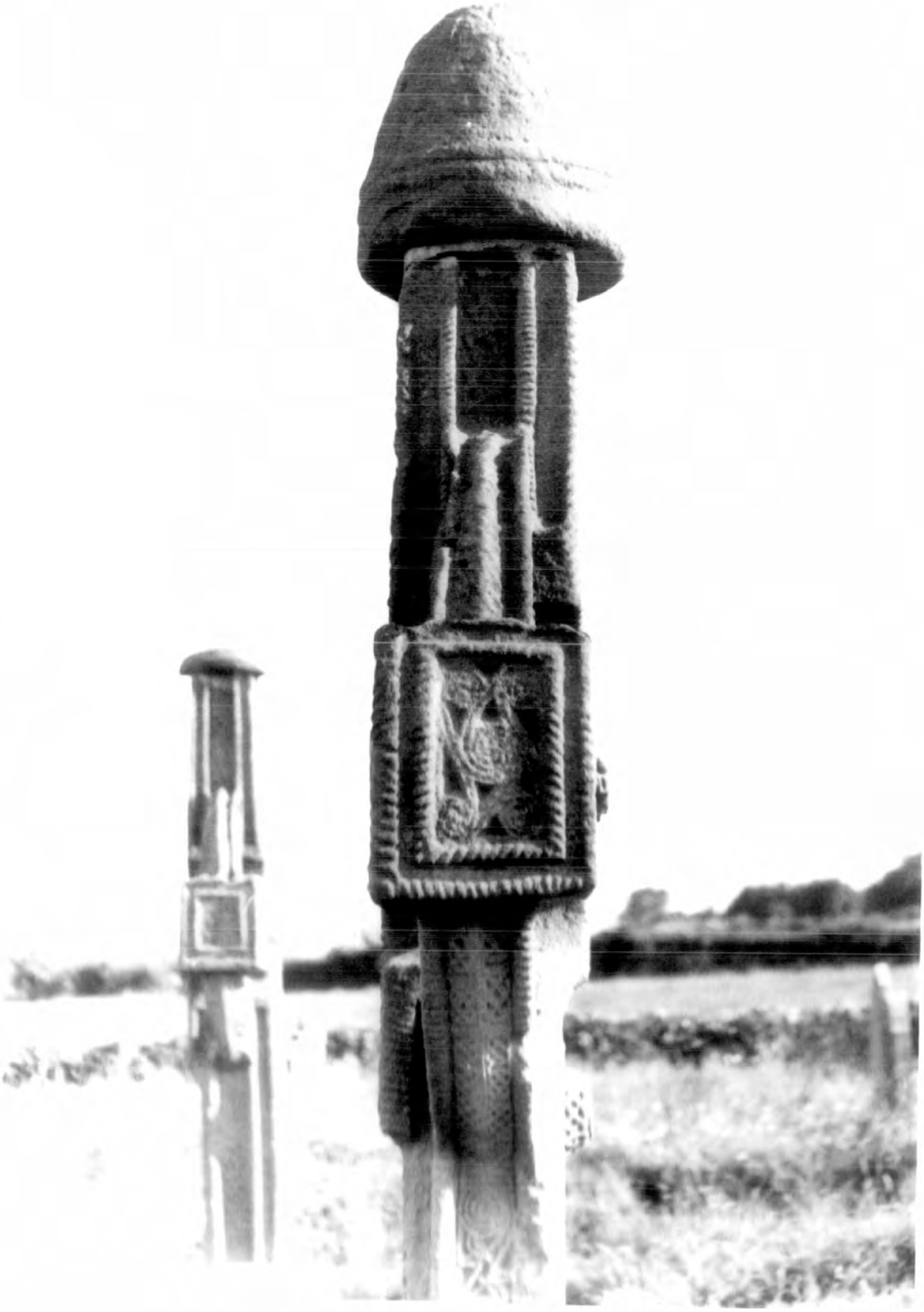

1.16 Ahenny I D 1,2,3,4

1.17 Ahenny I D 5,6

1.18 Ahenny I D 8,9

2.1 Ahenny II Face A

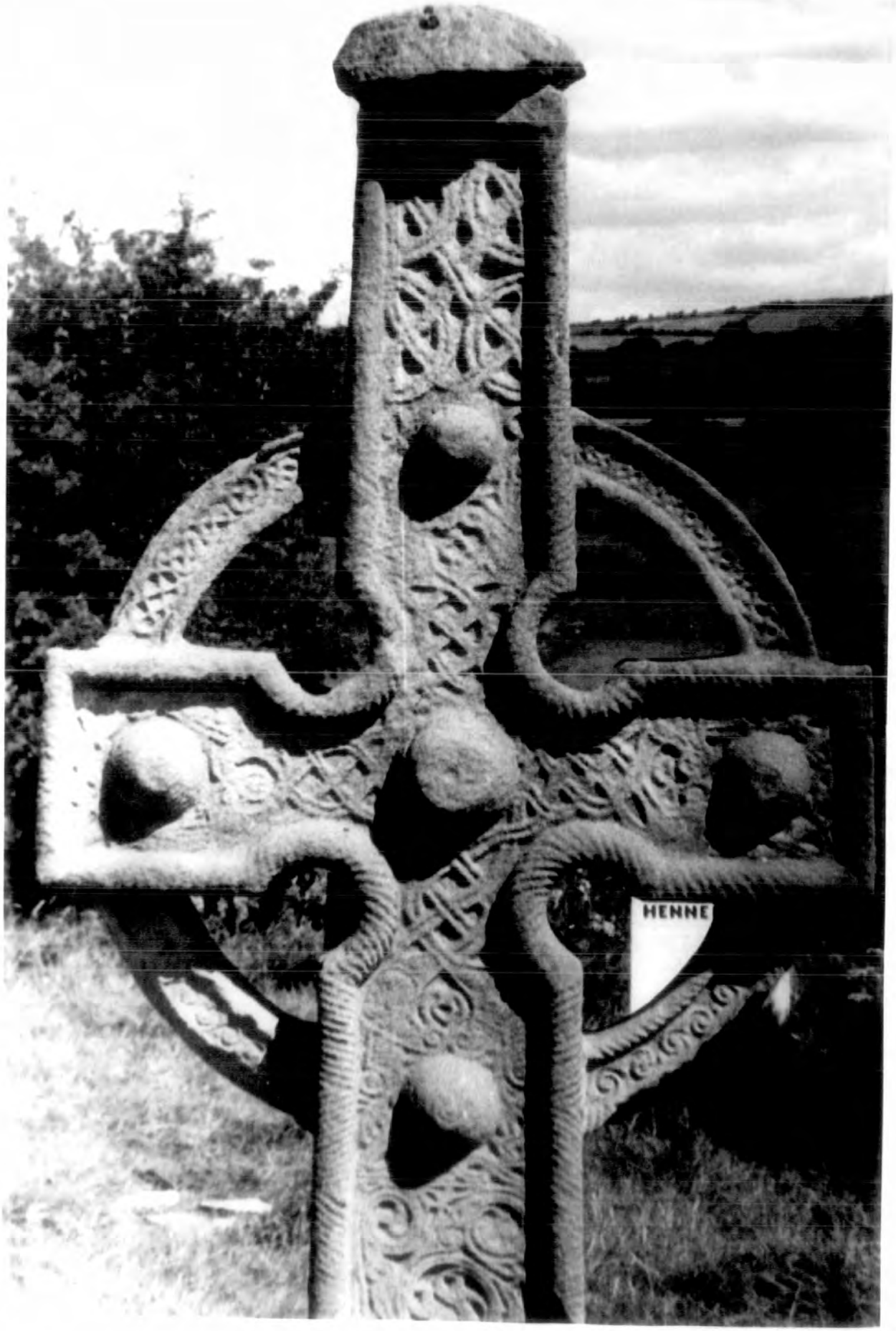

2.2 Ahenny II A 1,2,3,4,5,6

2.3 Ahenny II A 2, detail

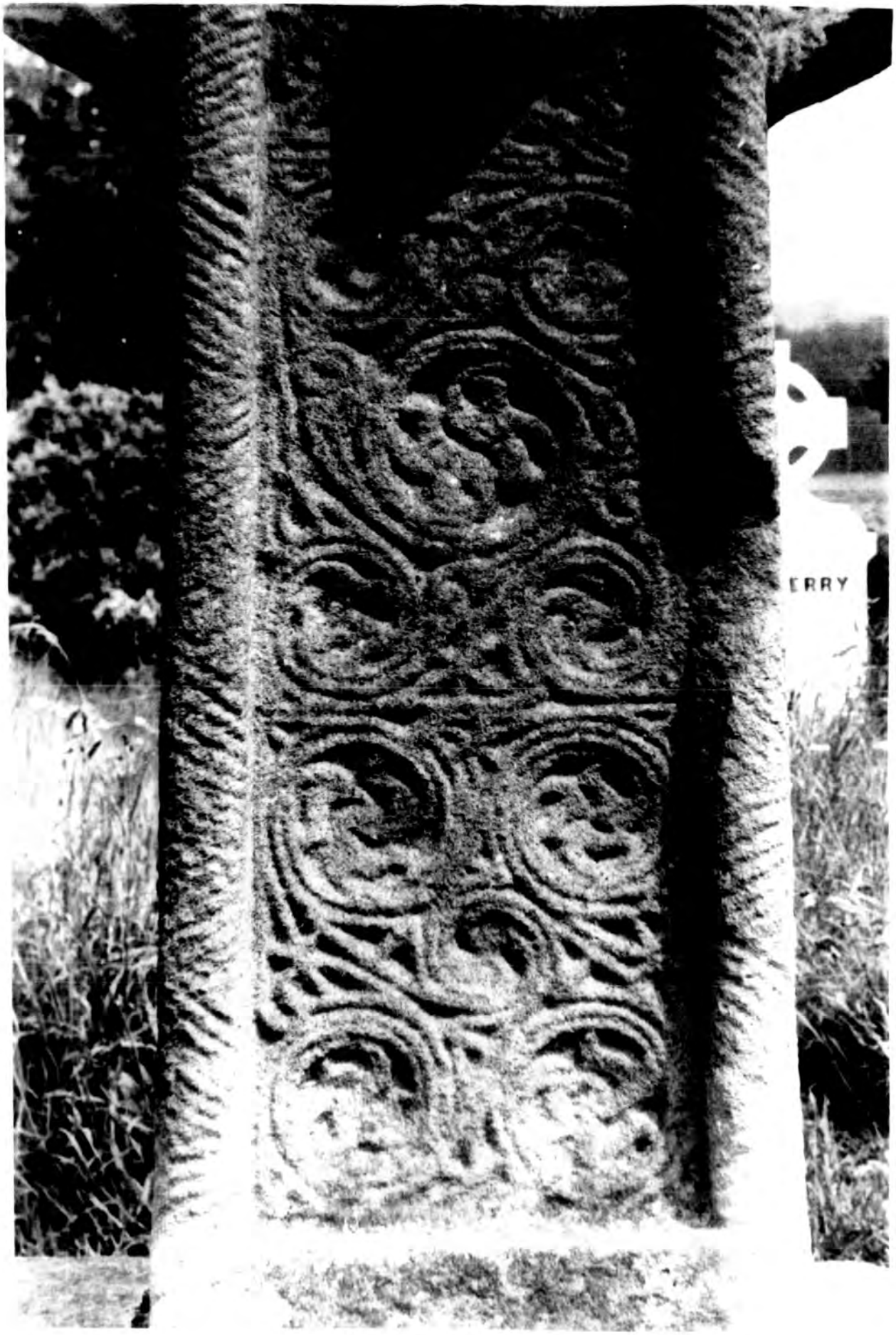

2.4 Ahenny II A 7,8

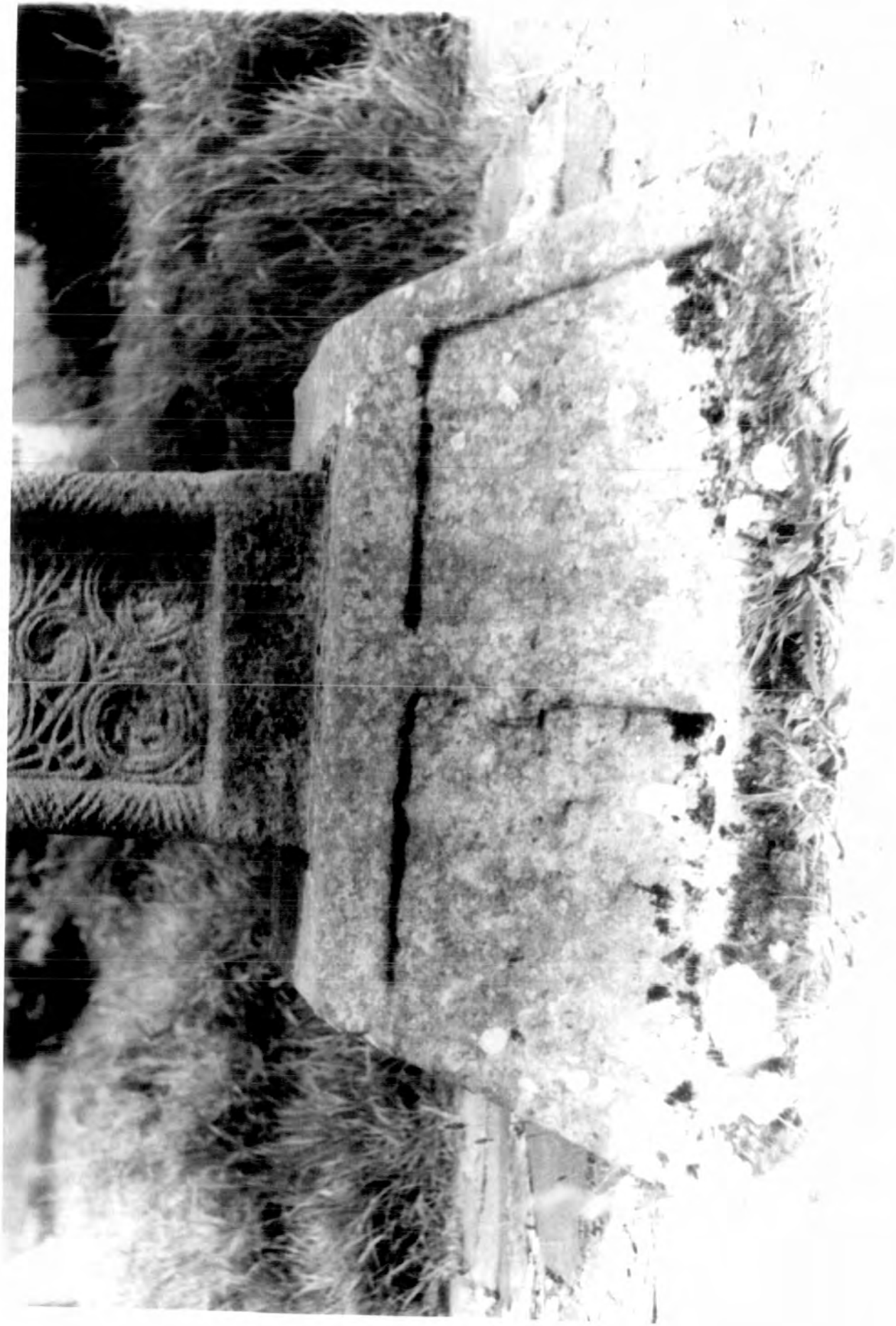

2.5 Ahenny II A 9,10

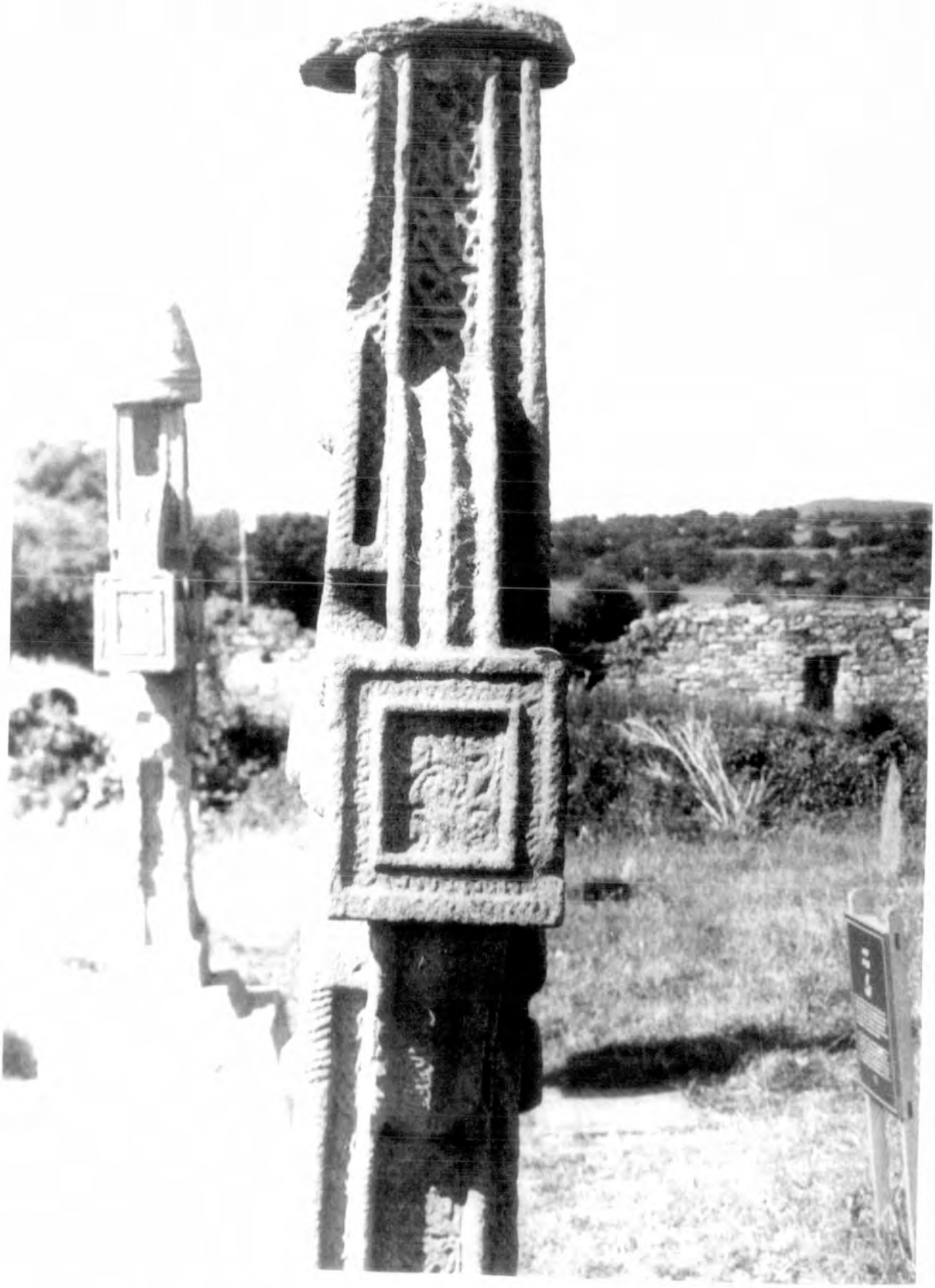

2.6 Ahenny II B 1,2,3,4

2.7 Ahenny II B 4

2.8 Ahenny II B 5

2.9 Ahenny II B 6,7

2.10 Ahenny II Face C

2.12 Ahenny II C 3,4

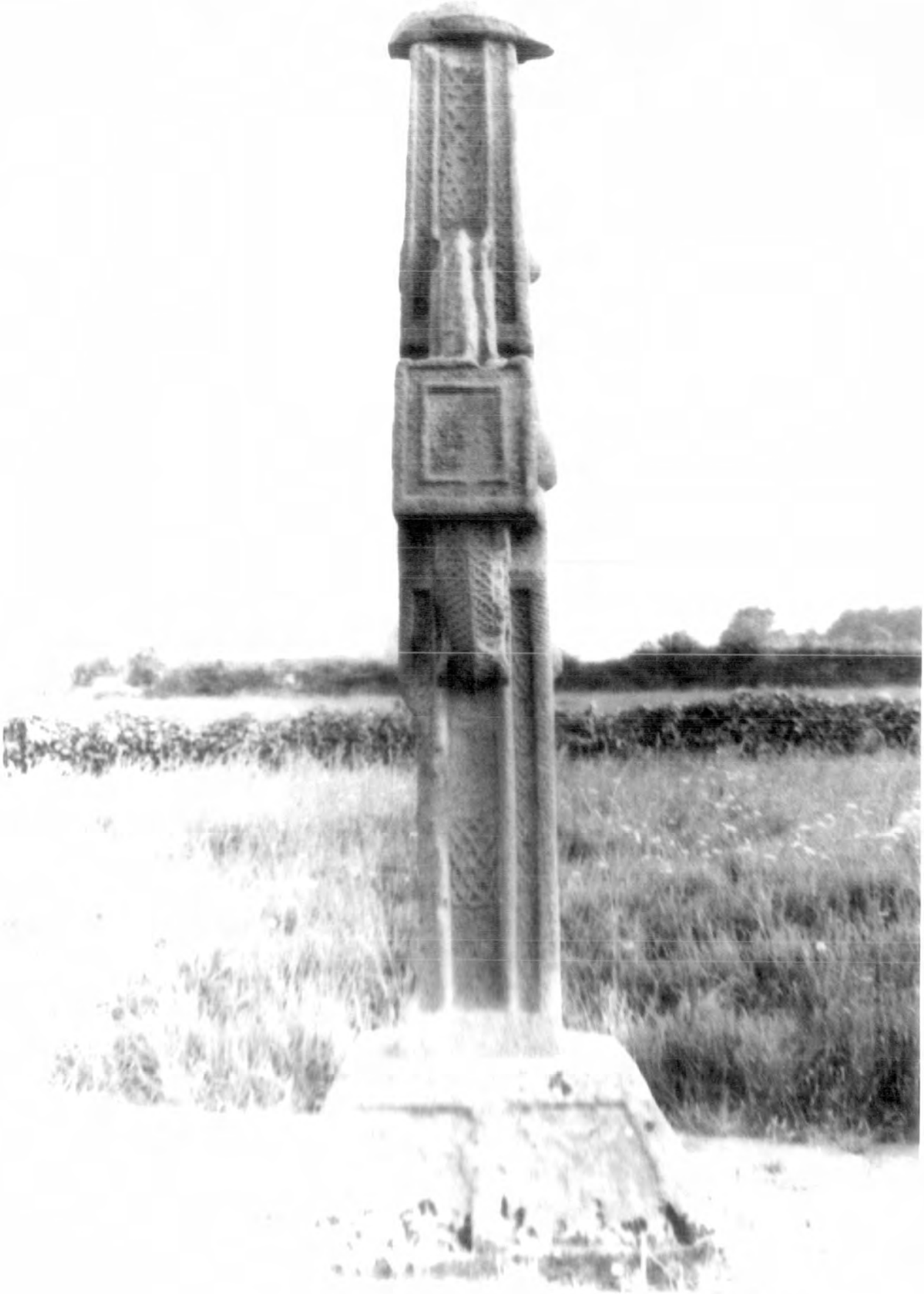

2.13 Ahenny II Face C

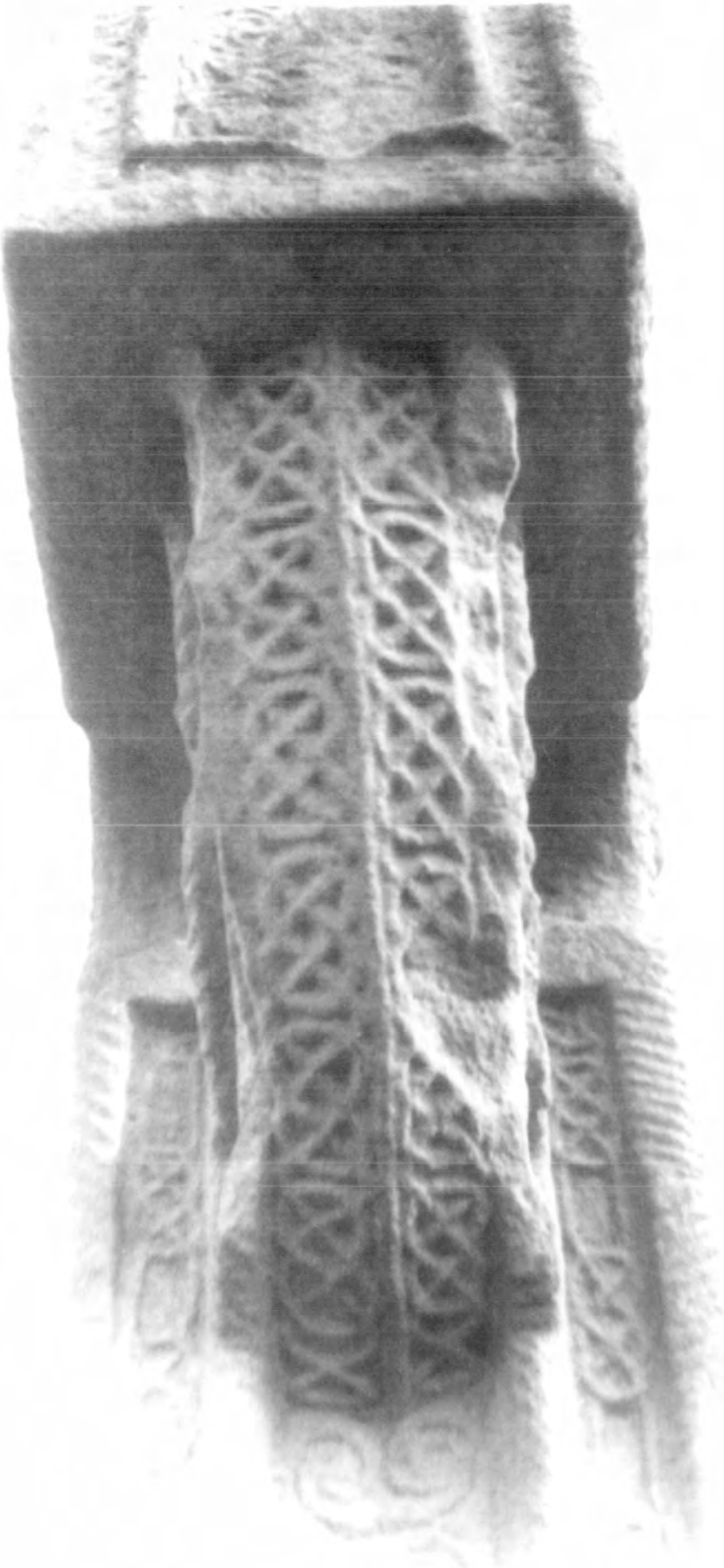

2.14 Ahenny II D 4

2.15 Ahenny II D 5

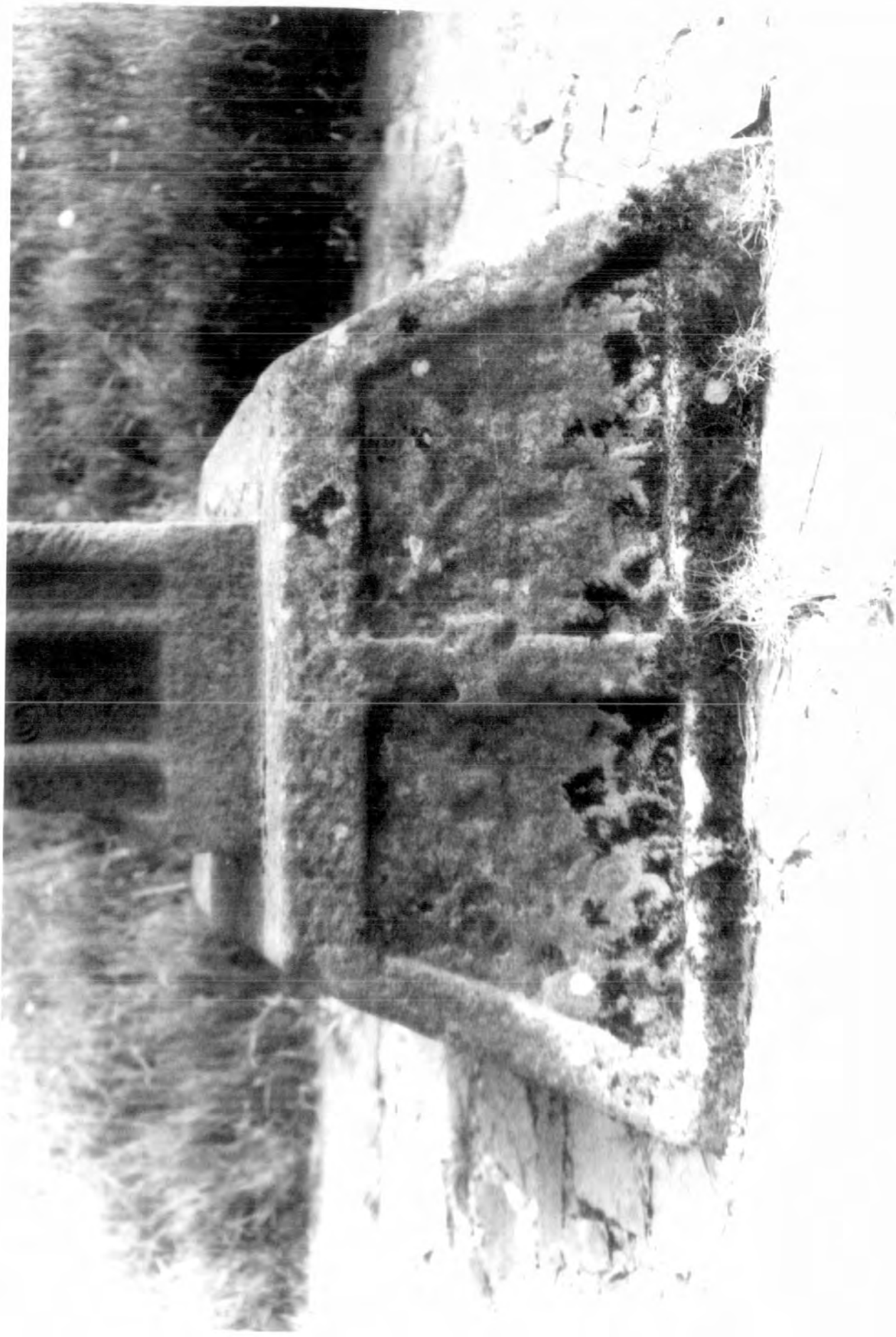

2.16 Ahenny II D 6,7

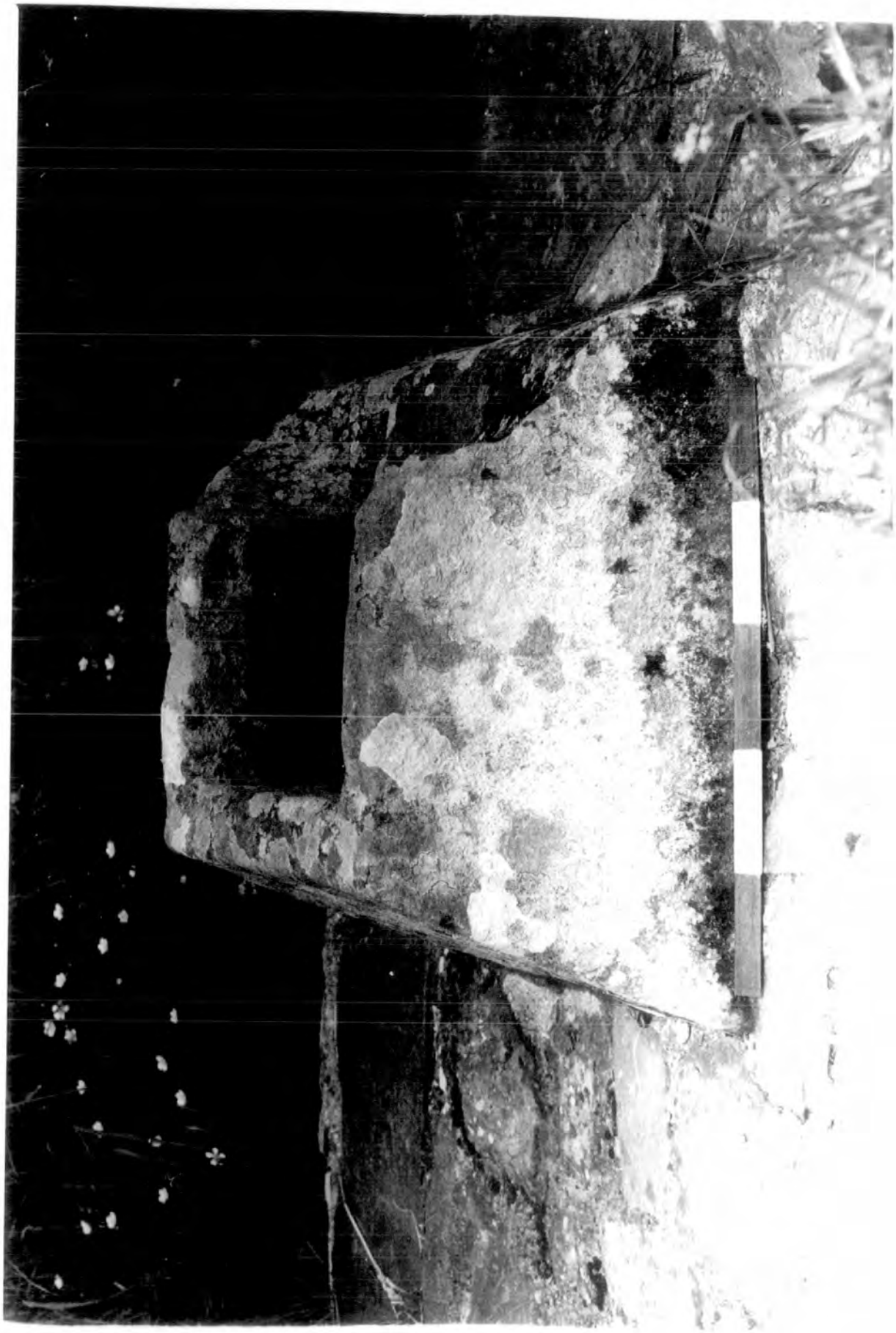

3.1 Ahenny III

4.1 Banagher Face A (Photo: National Museum of Ireland)

4.2 Banagher A 1 (Photo: National Museum of Ireland)

4.3 Banagher A 2,3 (Photo: National Museum of Ireland)

4.4 Banagher Face B (Photo: National Museum of Ireland)

4.5 Banagher Face C (Photo: National Museum of Ireland)

4.6 Banagher Face D (Photo: National Museum of Ireland)

5.1 Bealin Face A

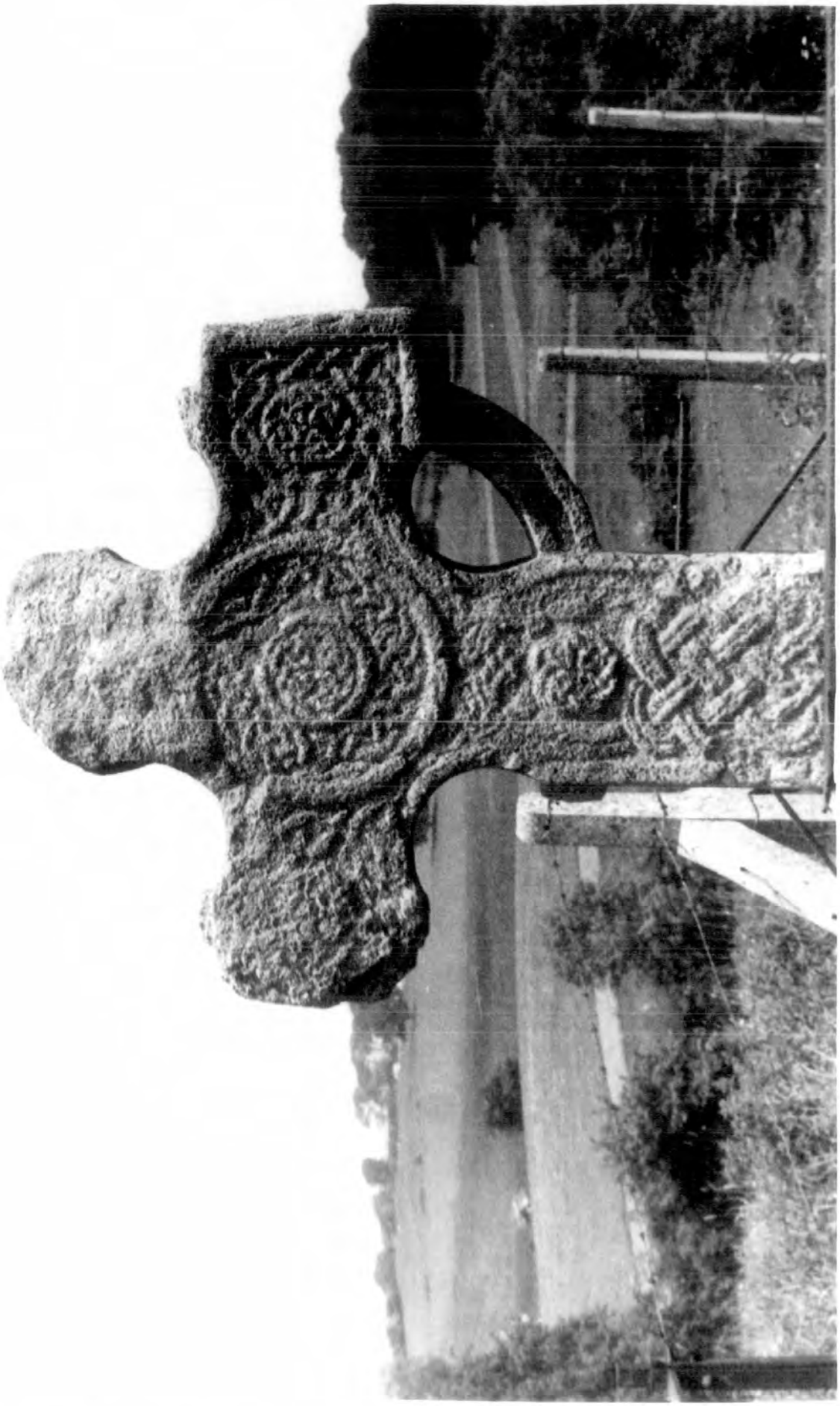

5.2 Bealin A 1,2

5.3 Bealin A 3

5.4 Bealin A 4

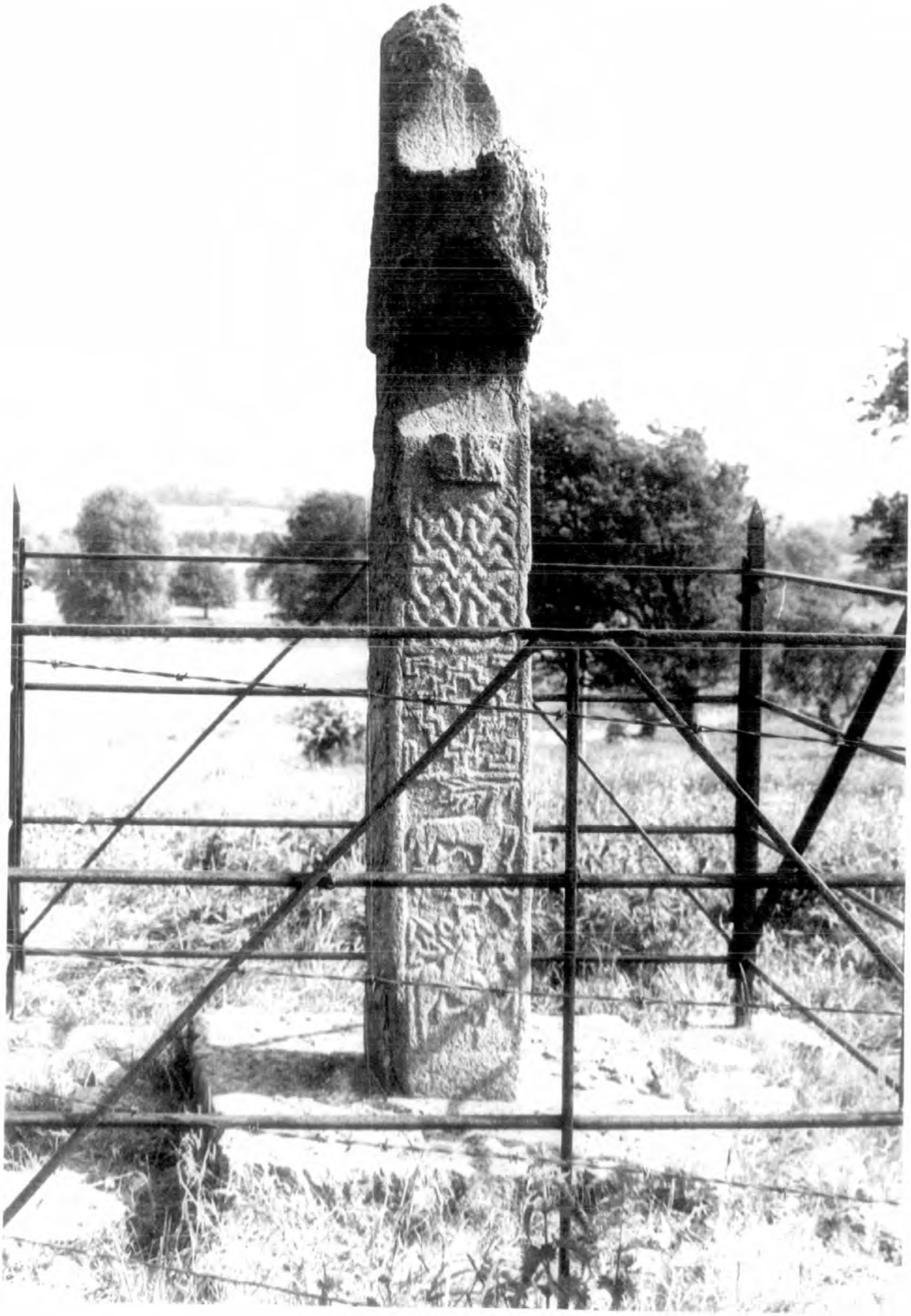

5.5 Bealin Face B

5.6 Bealin B 1

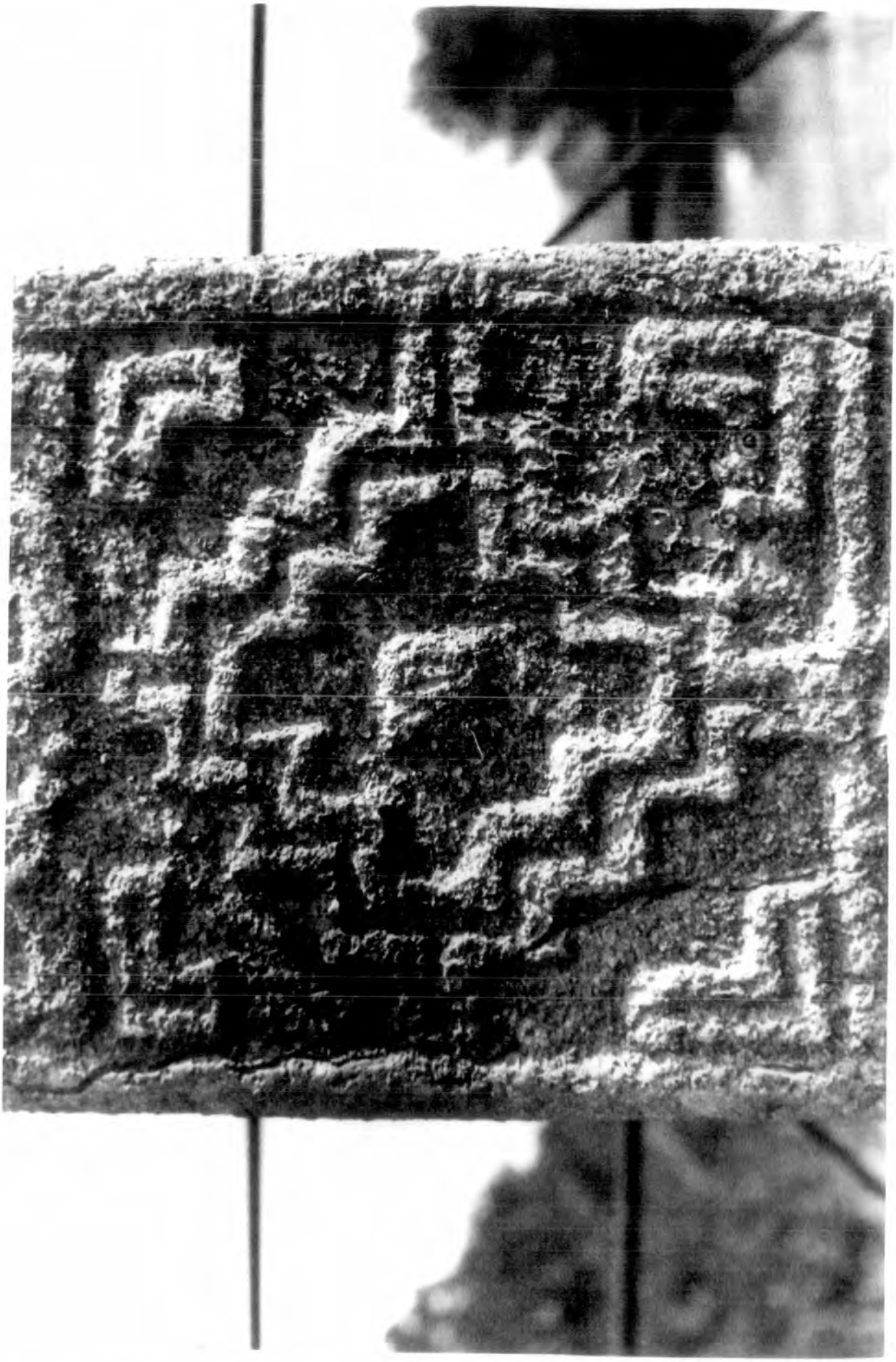

5.7 Bealin B 2

5.8 Bealin B 3

5.9 Bealin Face C

5.10 Bealin C 1,2,3

5.11 Bealin C 5

5.12 Bealin C 4, detail

5.13 Bealin C 4, detail

5.14 Bealin Face D

5.15 Bealin D 1,2

5.16 Bealin D 3

5.17 Bealin D 4

5.18 Bealin D 5

6.1 Cashel Face A

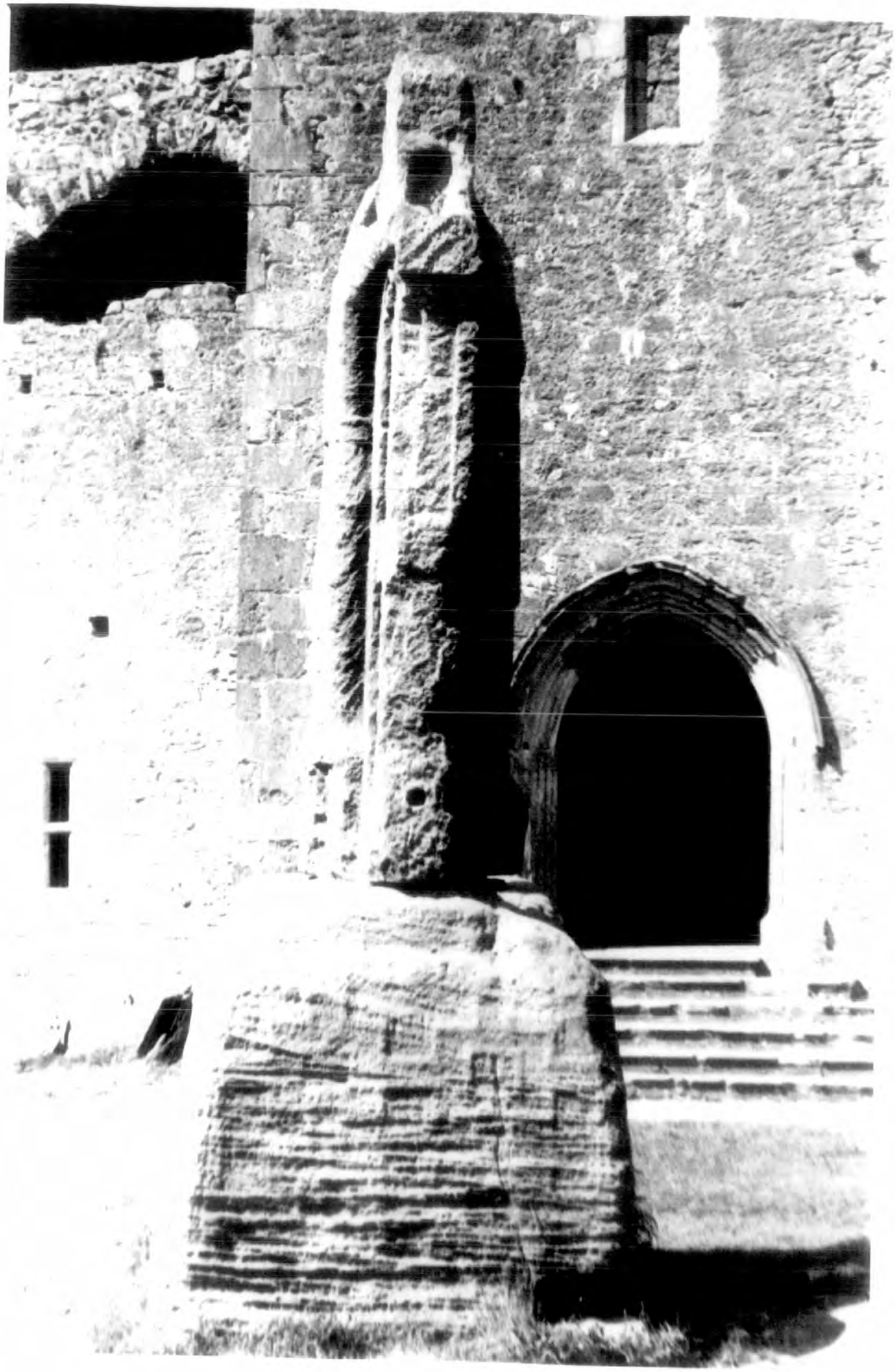

6.2 Cashel Face B

6.3 Cashel Face C

6.4 Cashel Face D

7.2 Glomerulus 1 A

Clonmacnoise I A 4

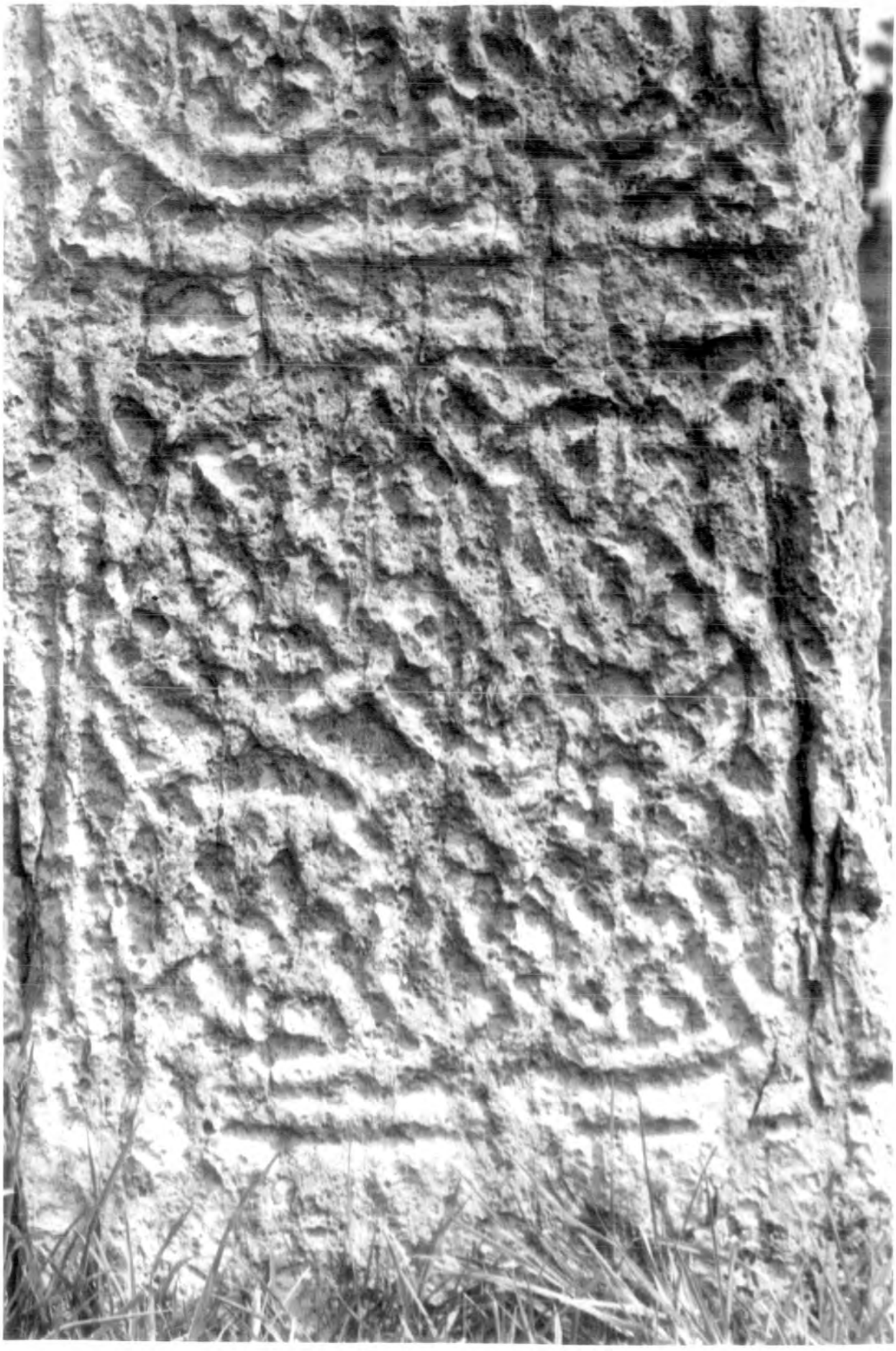

7.6 Clonmacnoise I A 5

7.7 Clonmacnoise I Face B

7.8 Clonmacnoise I B 1

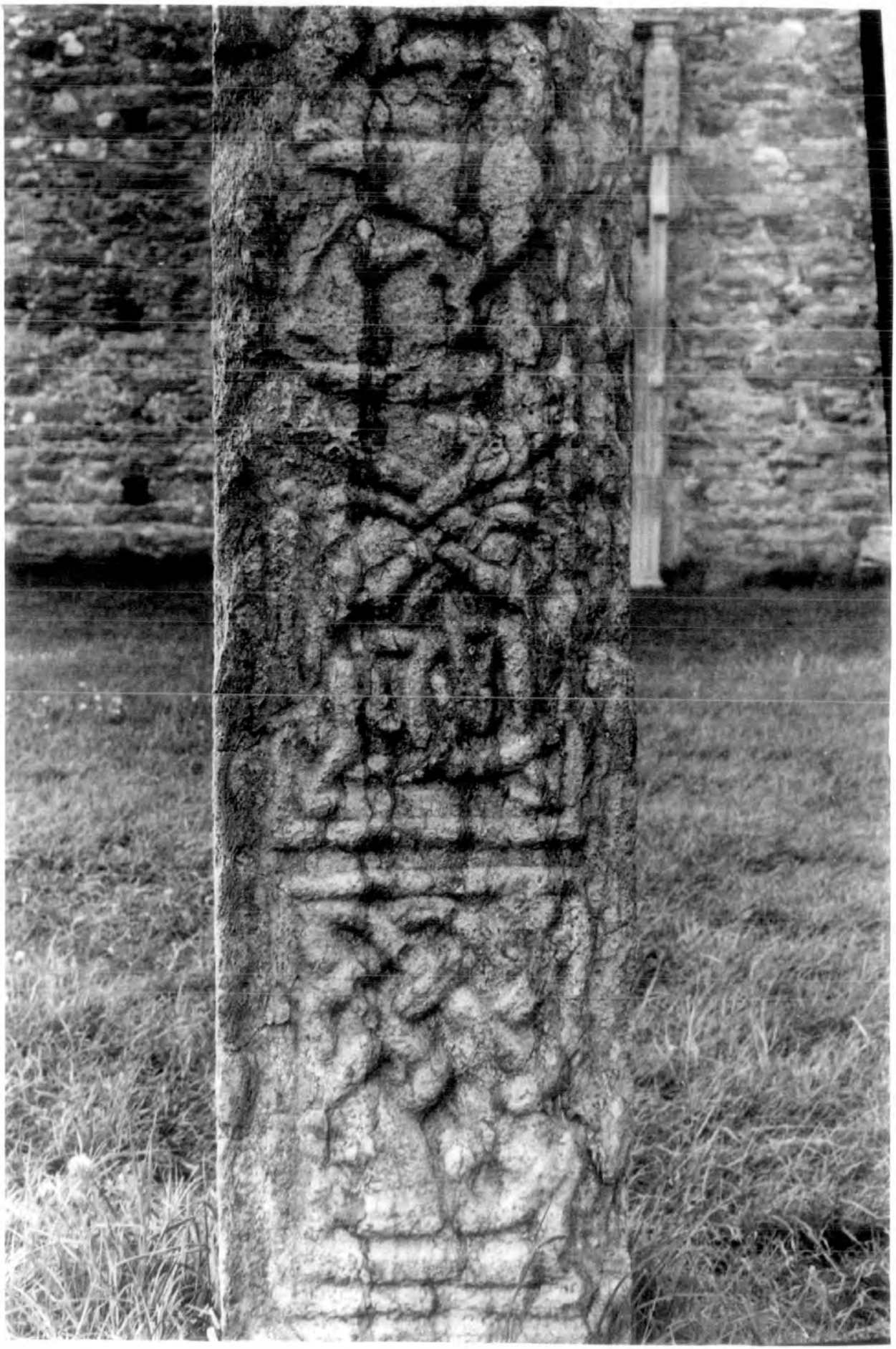

7.9 Clonmacnoise I B 2,3

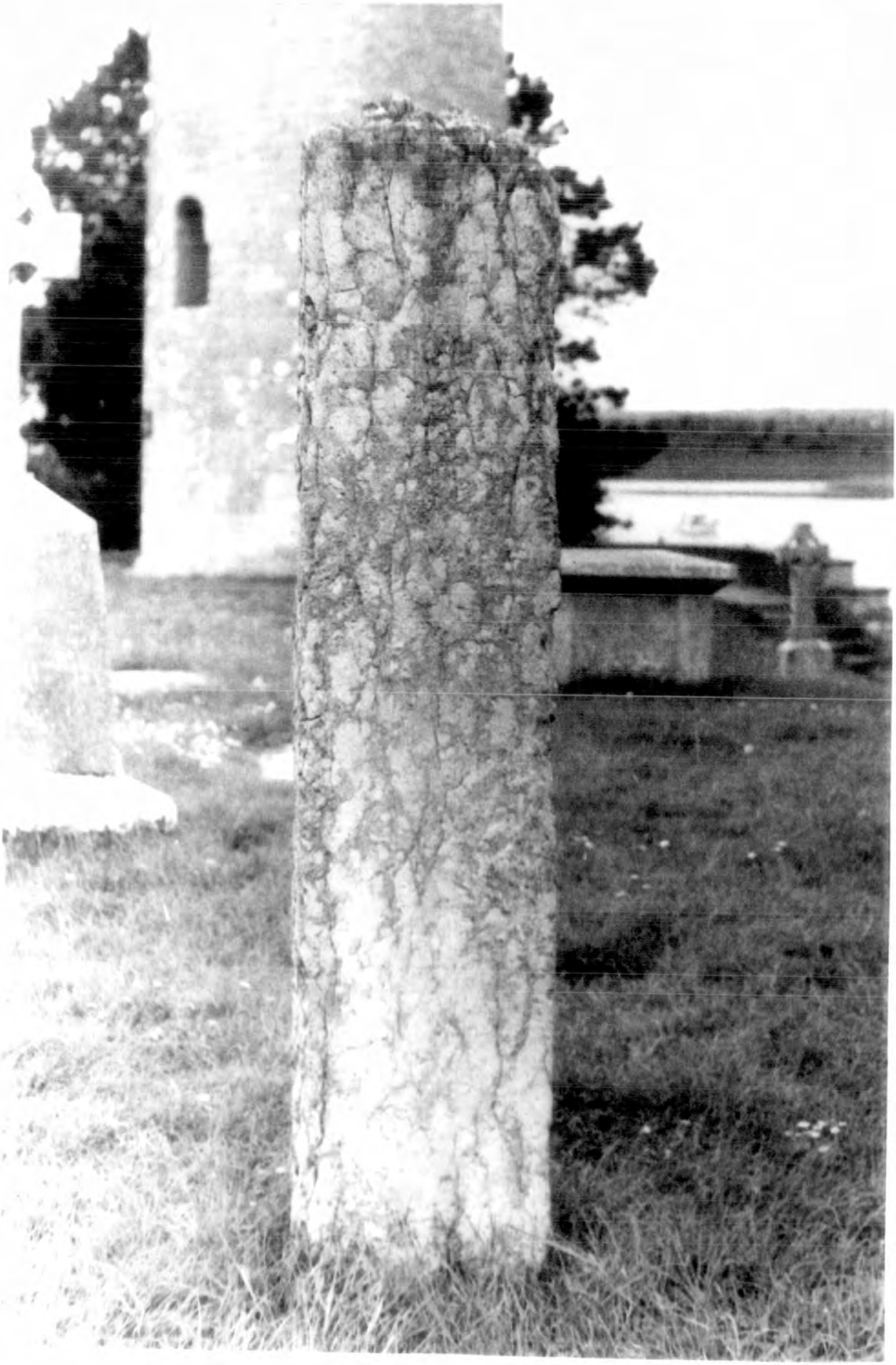

7.10 Clonmacnoise I Face C

7.11 Clonmacnoise I Face D

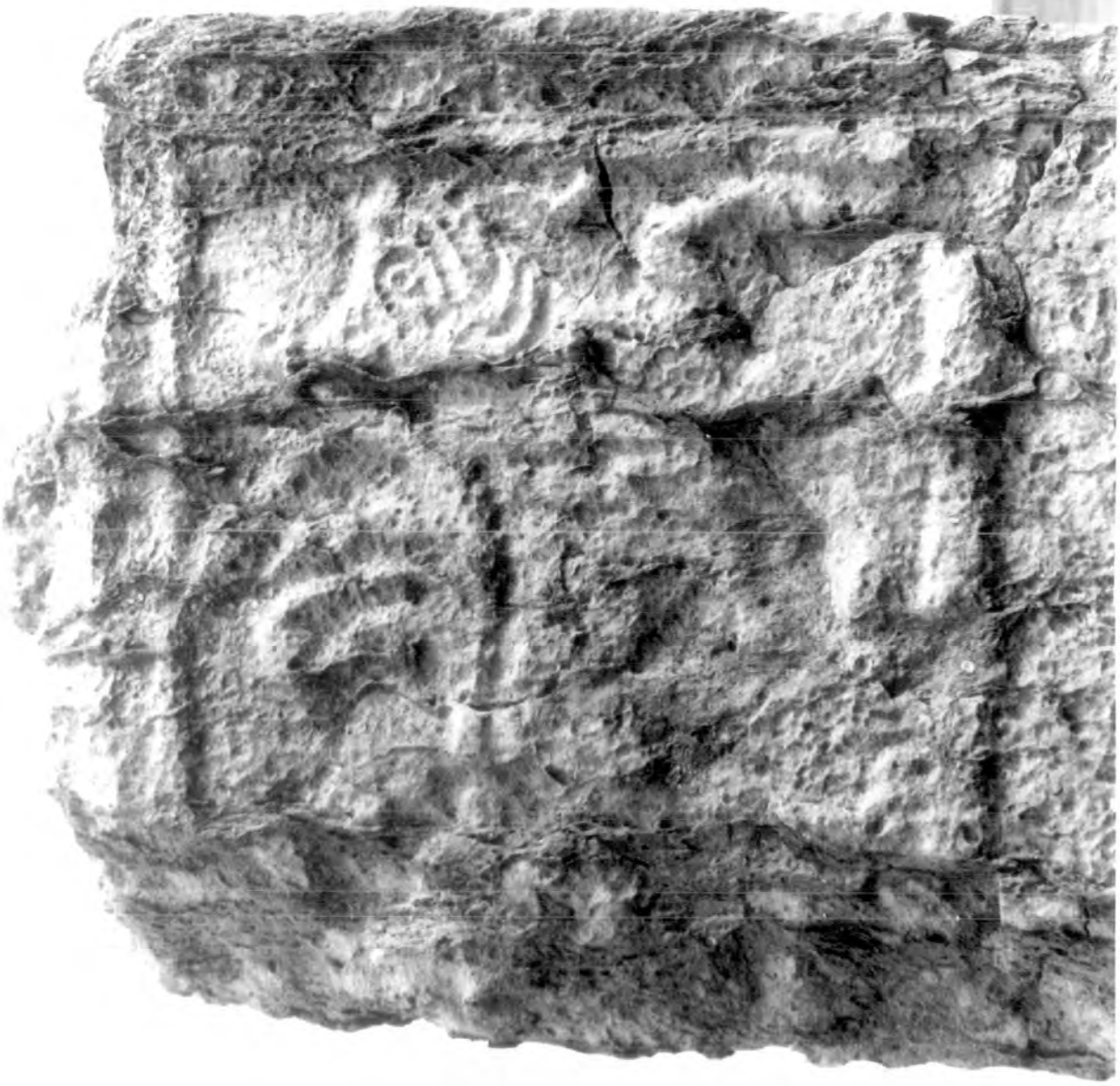

7.12 Clonmacnoise I D 1

7.13 Clonmacnoise I D 2

7.14 Clonmacnoise I D 3

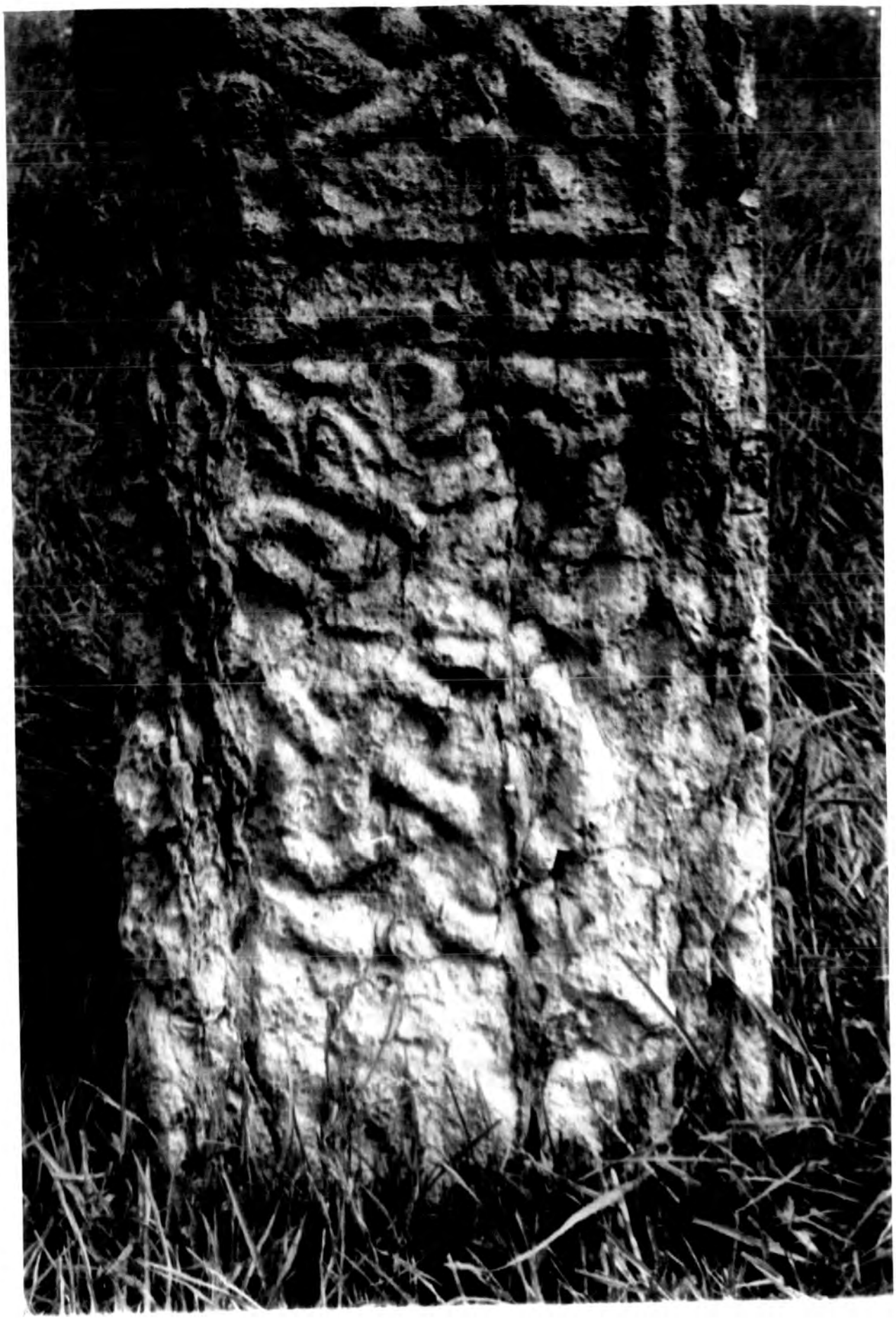

7.15 Clonmacnoise I D 4

8.1 Clonmacnoise II Face A (Photo: National Museum of Ireland)

8.2 Clonmacnoise II Face B (Photo: National Museum of Ireland)

8.3 Clonmacnoise II Face C (Photo: National Museum of Ireland)

8.4 Clonmacnoise II Face D (Photo: National Museum of Ireland)

9.1 Clonmacnoise III Face A

9.2 Clonmacnoise III Face B

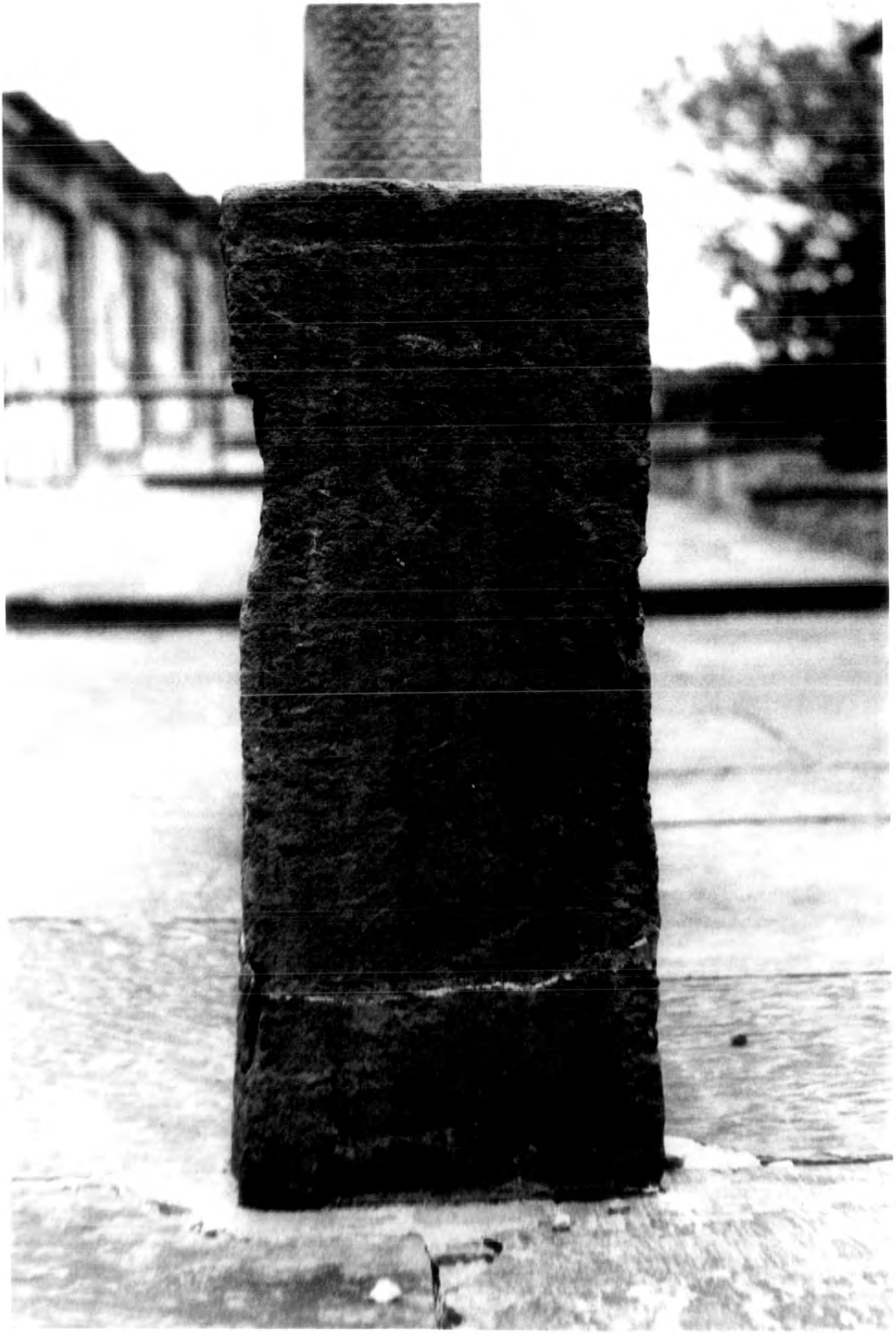

9.3 Clonmacnoise III Face C

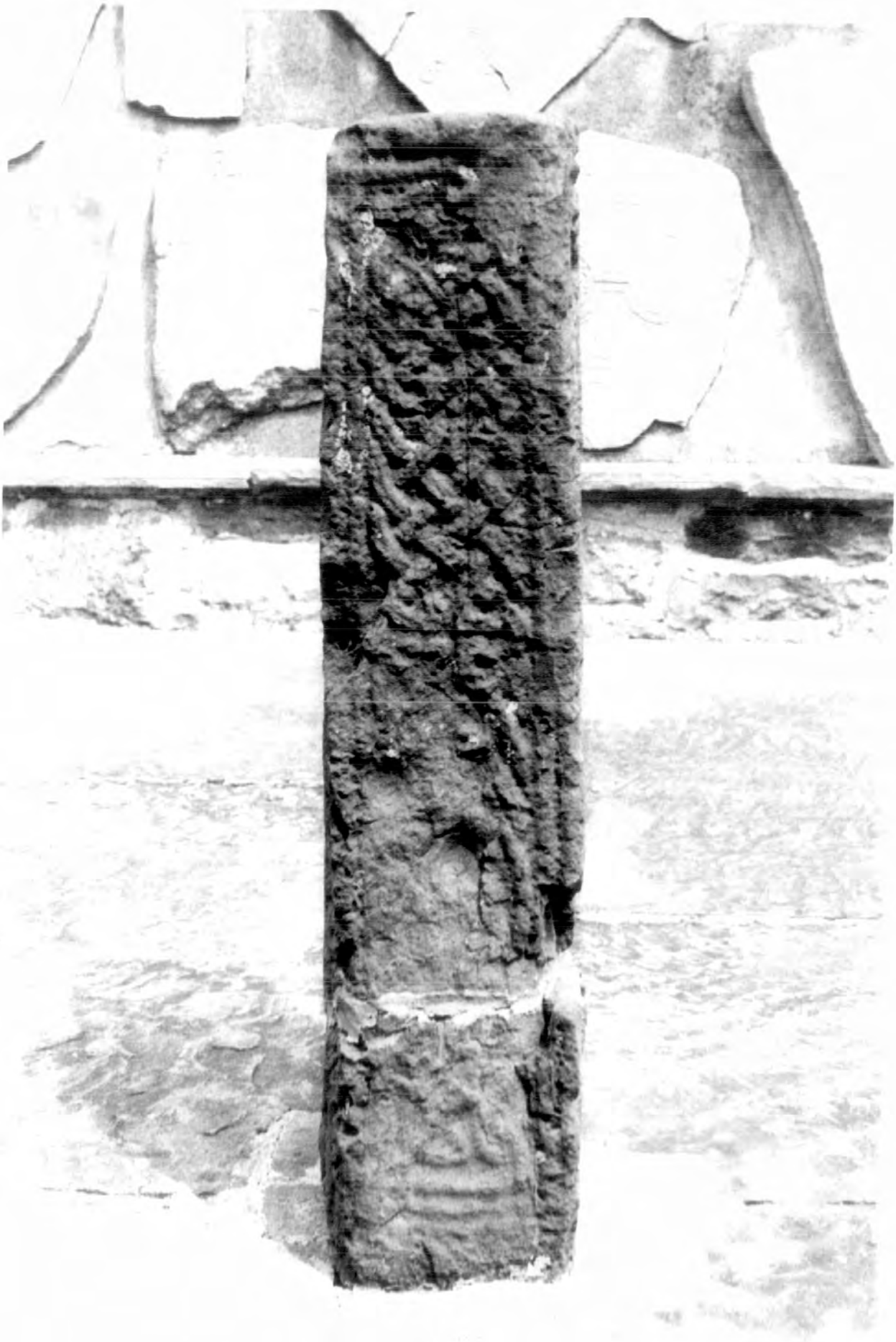

9.4 Clonmacnoise III Face D

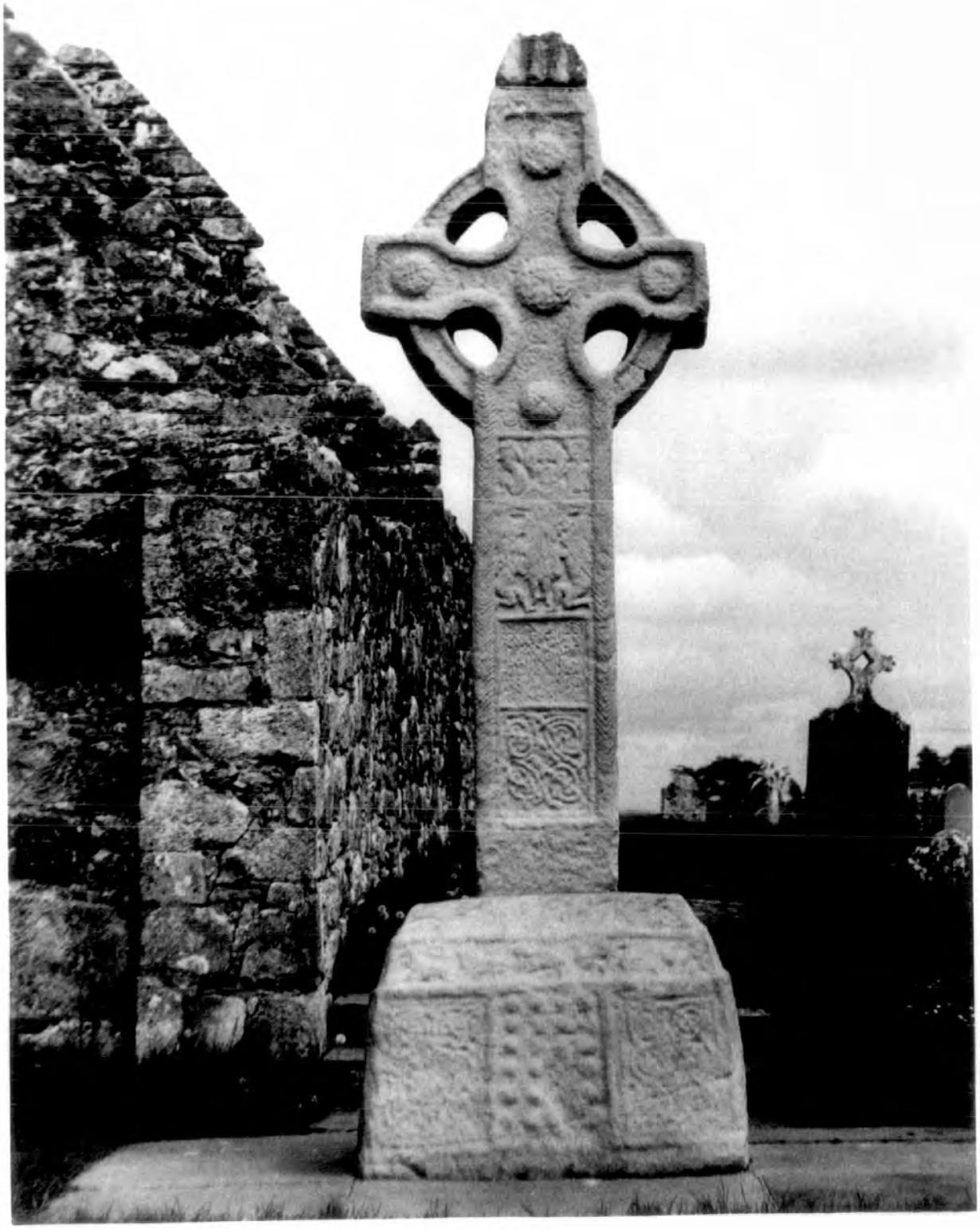

10.1 Clonmacnoise IV Face A

10.2 Clonmacnoise IV A 1

10.3 Clonmacnoise IV A 2

10.4 Clonmacnoise IV A 3,4

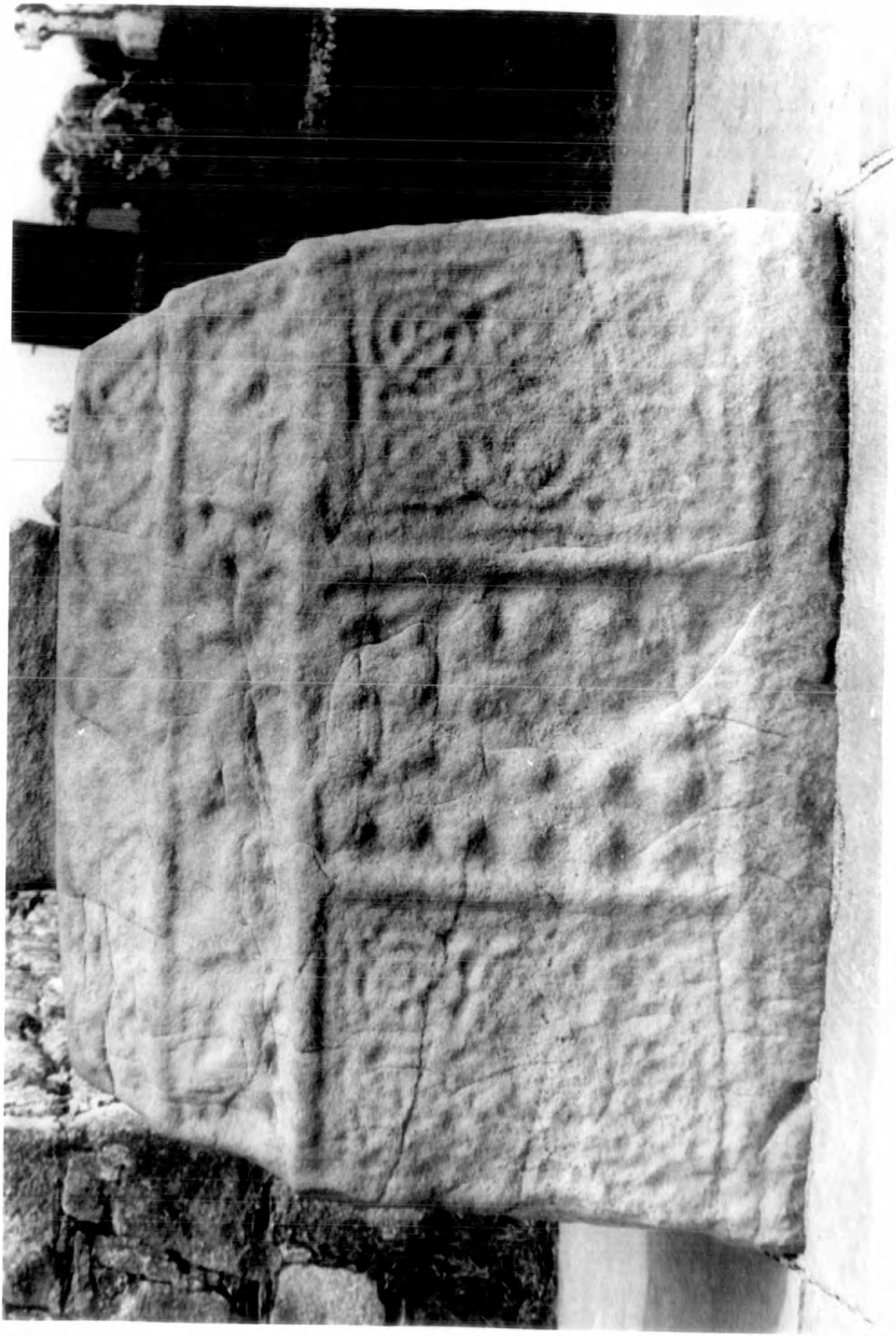

10.5 Clonmacnoise IV A 6,7,8,9,10

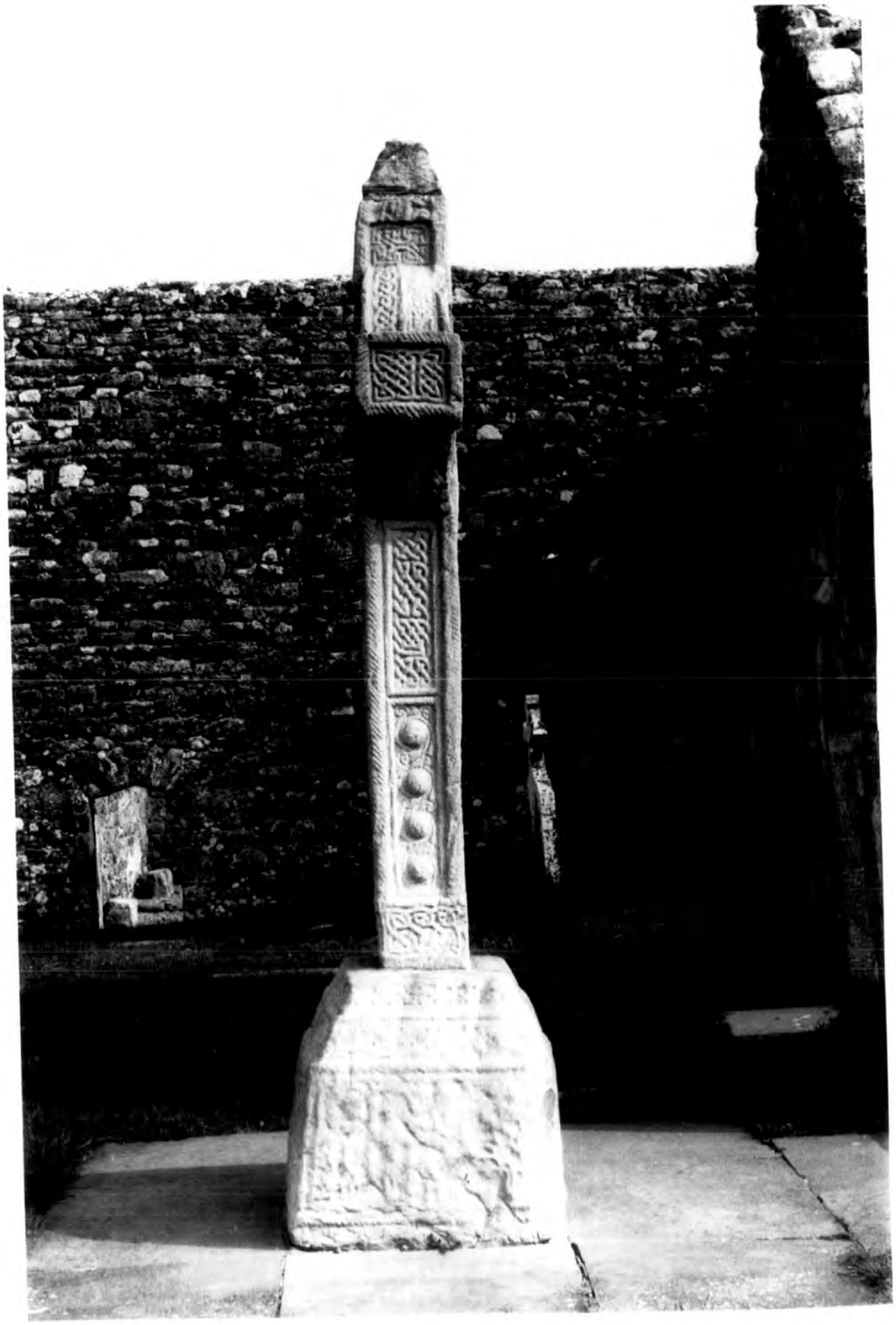

10.6 Clonmacnoise IV Face B

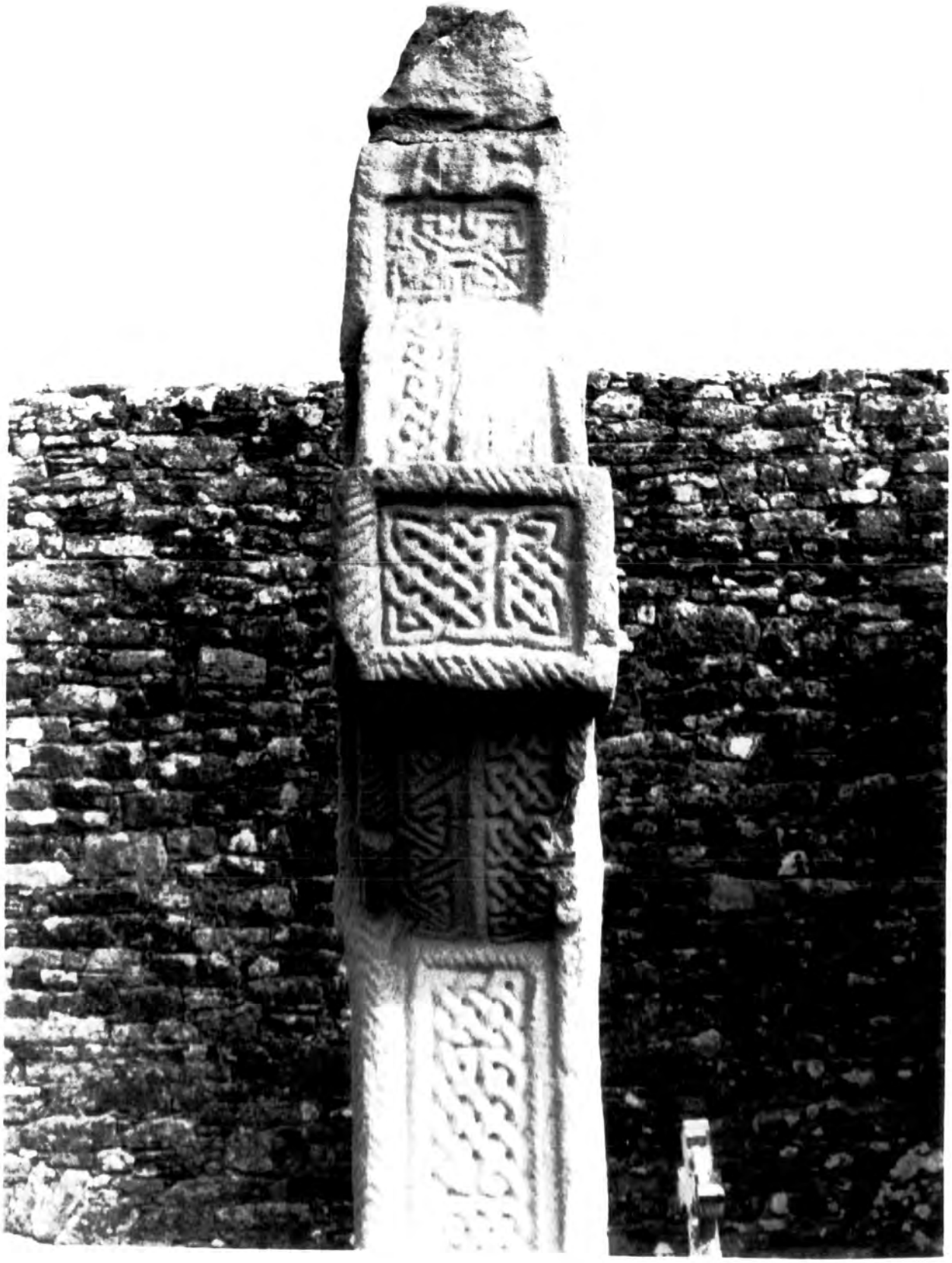

10.7 Clonmacnoise IV B 1,2,3,4,5,6,7

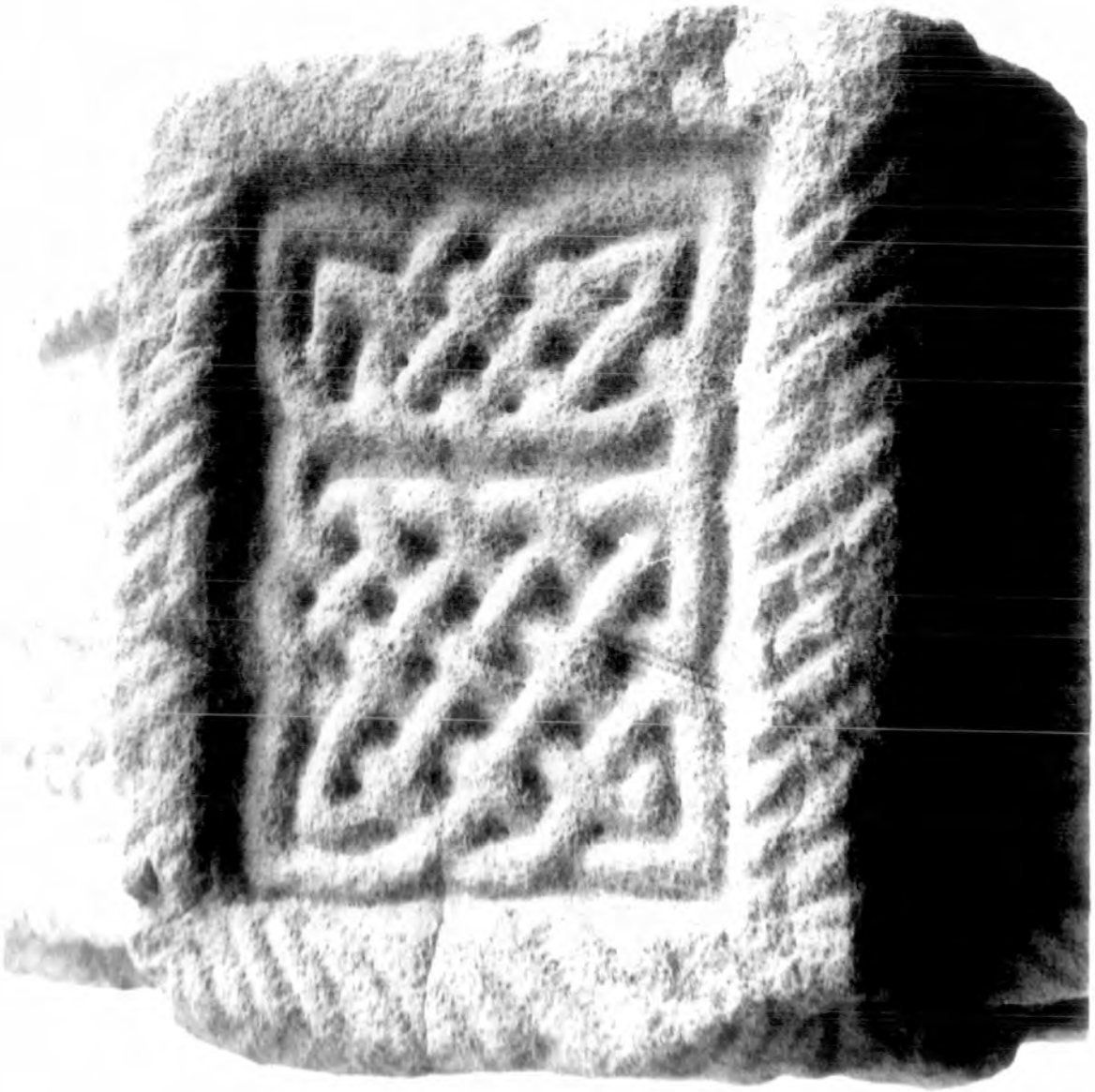

10.8 Clonmacnoise IV B 4

10.9 Clonmacnoise IV B 5,6

10.10 Clonmacnoise IV B 7

10.12 Clonmacnoise IV B 8

10.12 Clonmacnoise IV B 9

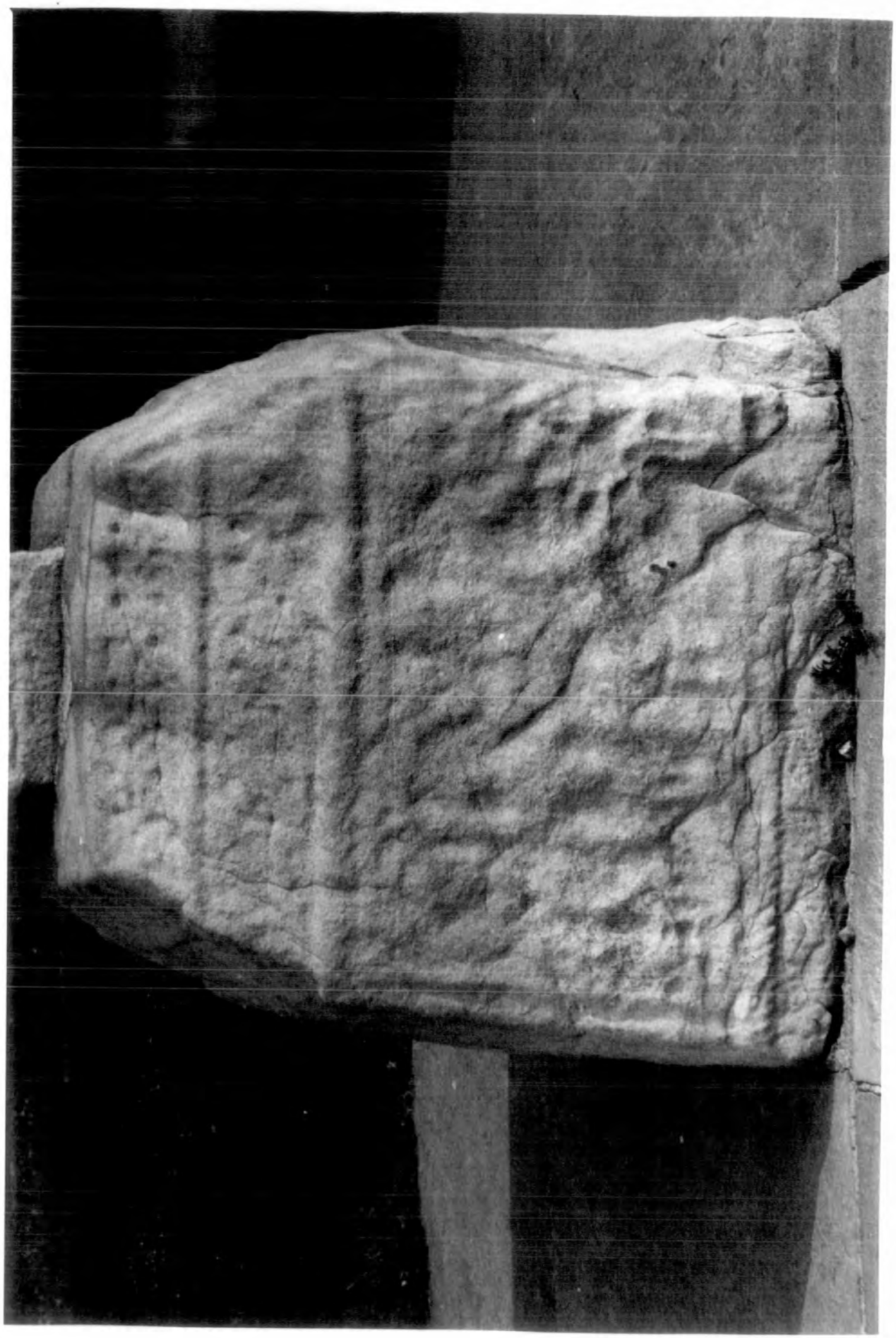

10.13 Clonmacnoise IV B 10,11,12

10.14 Clonmacnoise IV Face C

10.15 Clonmacnoise IV C 1

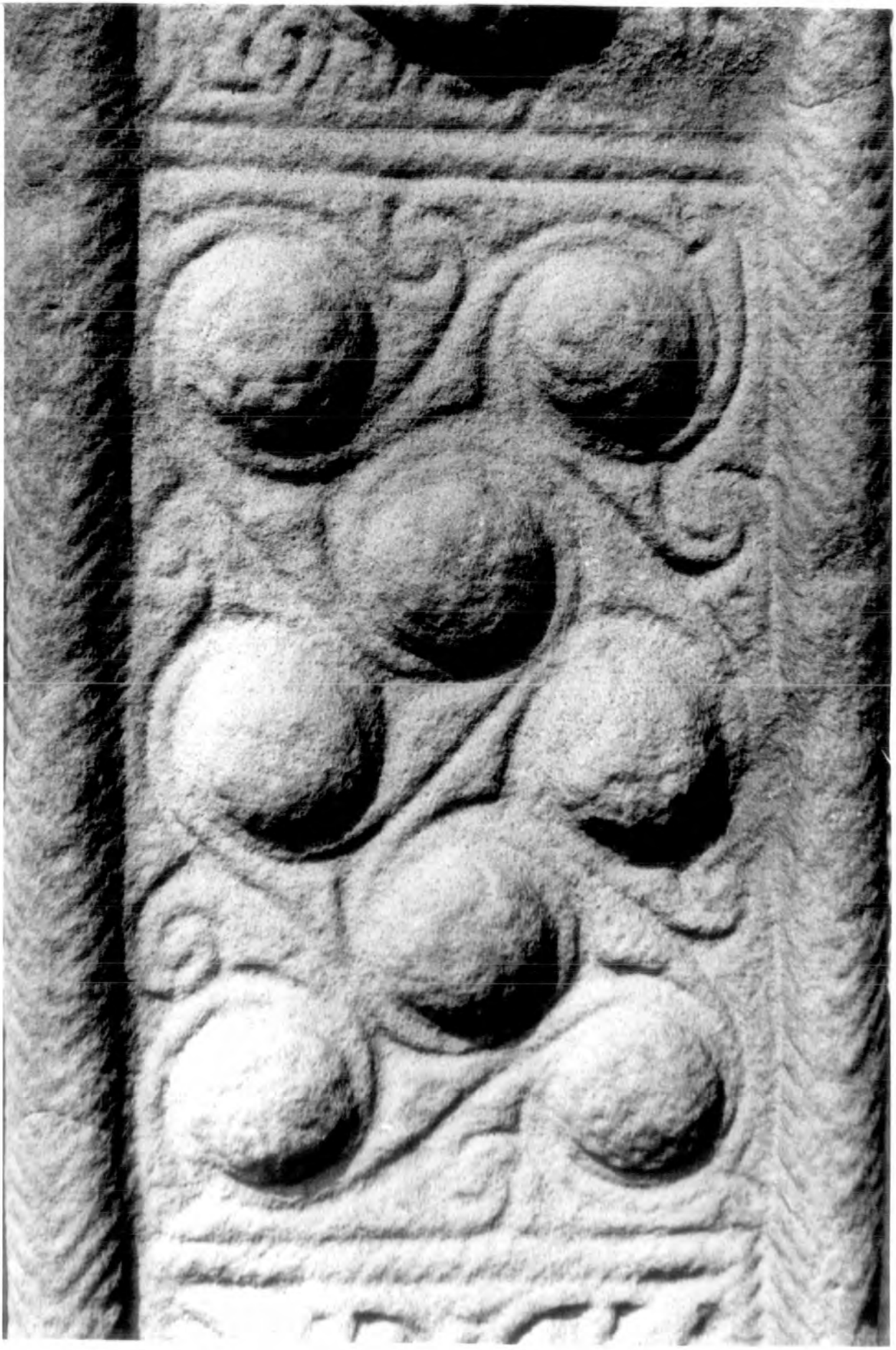

10.16 Clonmacnoise IV C 2

10.17 Clonmacnoise IV C 3

10.18 Clonmacnoise IV C 4

10.19 Clonmacnoise IV C 5,6,7

10.20 Clonmacnoise IV Face D

10.21 Clonmacnoise IV D 1,2,3,4,5,6

10.22 Clonmacnoise IV D 5,6

10.23 Clonmacnoise IV D 7

10.24 Clonmacnoise IV D 8

10.25 Clonmacnoise IV D 9

10.26 Clonmacnoise IV D 10,11,12,13

11.1 Clonmacnoise V Face A

11.2 Clonmacnoise V A 1,2,3,4,5,6,7,8,9,10,11,12

11.3 Clonmacnoise V A 12,13

11.4 Clonmacnoise V A 14

11.5 Clonmacnoise V A 15

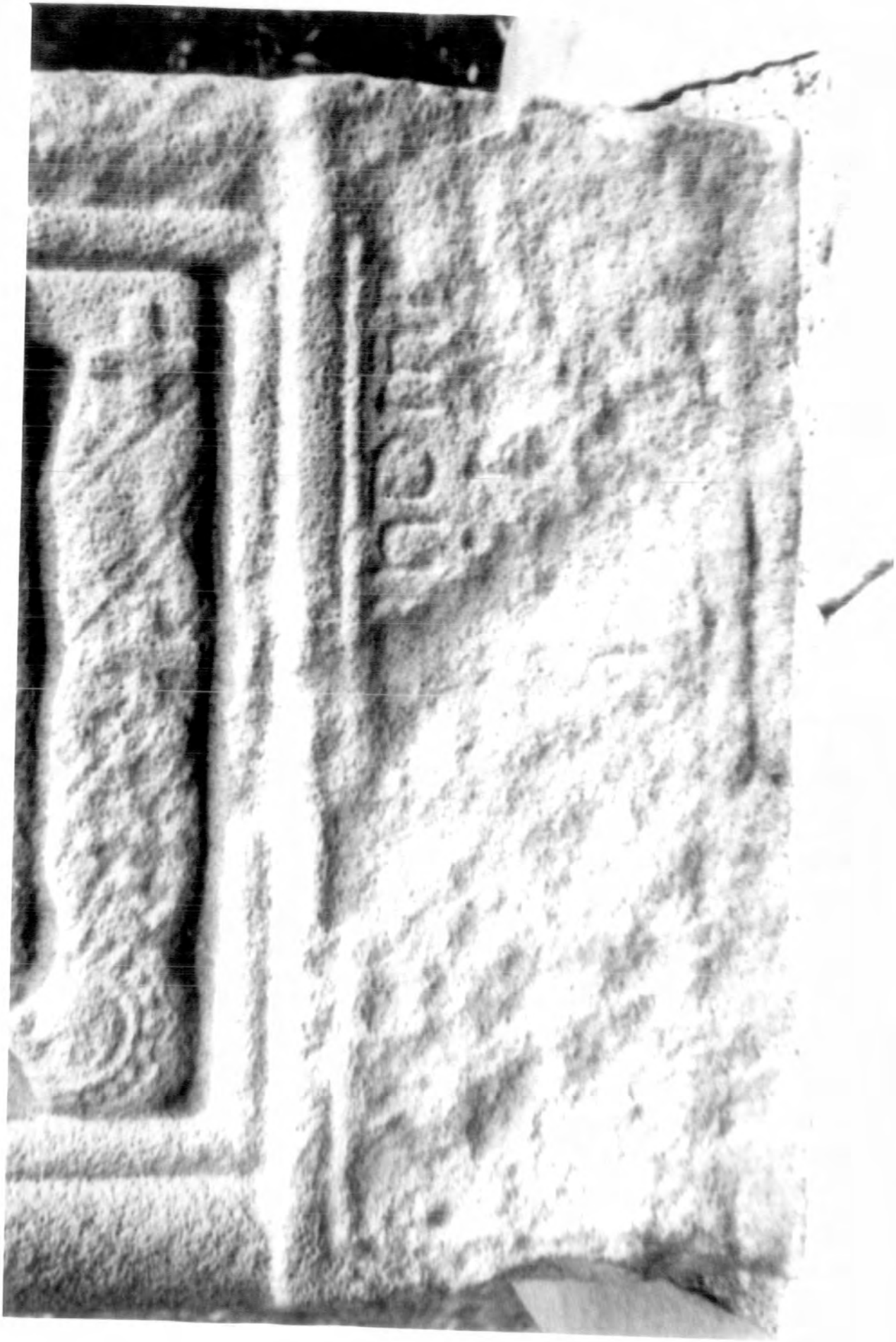

11.6 Clonmacnoise V A 16

11.7 Clonmacnoise V A 17,18

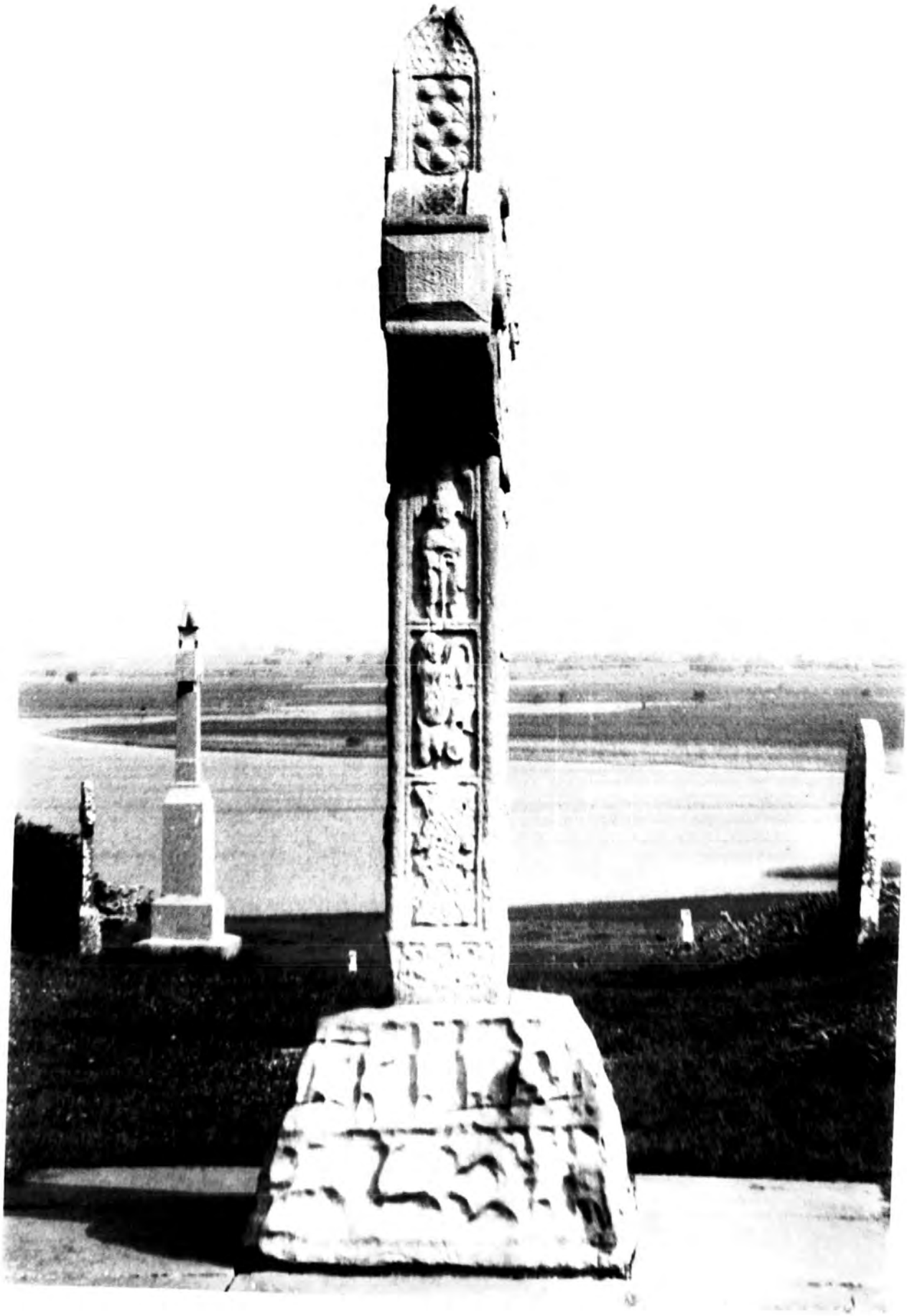

11.8 Clonmacnoise V Face B

11.9 Clonmacnoise V B 1,2,3,4,5,6,7,8,9

11.10 Clonmacnoise V B 7,8,9

11.11 Clonmacnoise V B 10

11.12 Clonmacnoise V B 11

11.13 Clonmacnoise V B 12

11.14 Clonmacnoise V B 13

11.15 Clonmacnoise V B 14,15

11.16 Clonmacnoise V Face C

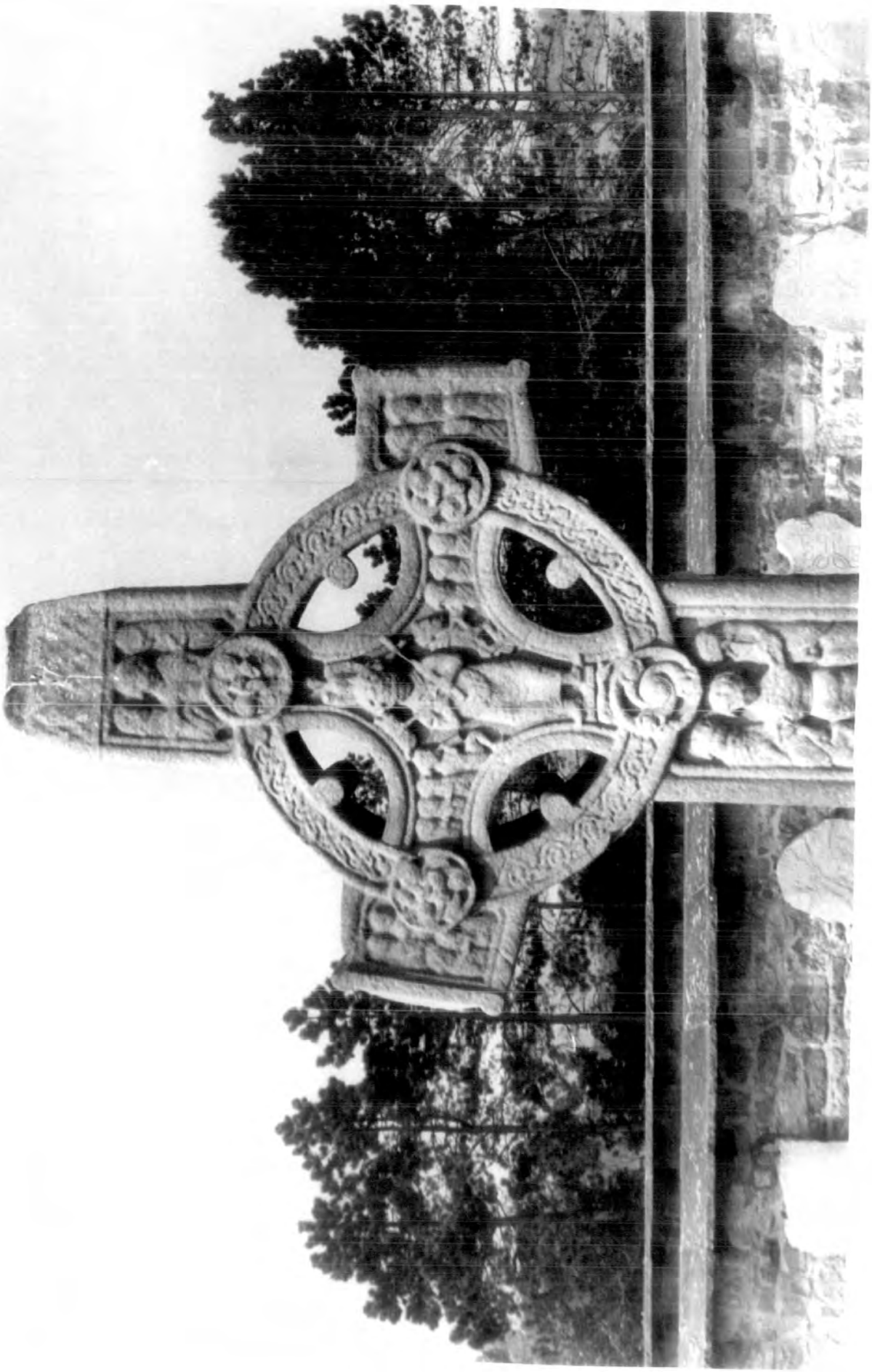

11.17 Clonmacnoise V C 1,2,3,4,5,6,7,8,9,10,11,12

11.18 Clonmacnoise V C 2, detail

11.19 Clonmacnoise V C 13

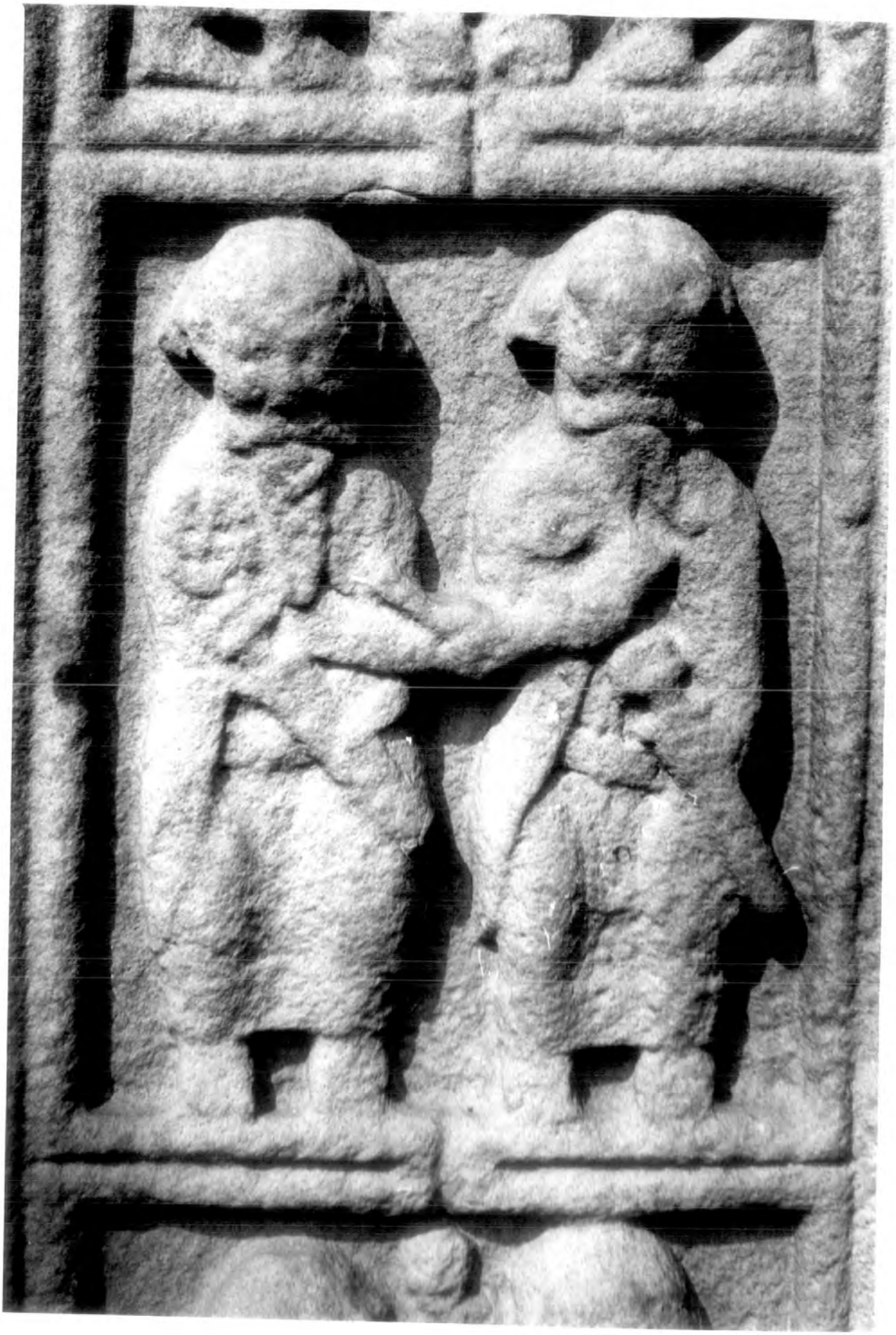

11.20 Clonmacnoise V C 14

11.21 Clonmacnoise V C 15

11.22 Clonmacnoise V C 16

11.23 Clonmacnoise V C 17,18

11.24 Clonmacnoise V Face D

11.25 Clonmacnoise V D 1,2,3,4,5,6,7,8,9

11.26 Clonmacnoise V D 10

11.27 Clonmacnoise V D 11

11.28 Clonmacnoise V D 12

11.29 Clonmacnoise V D 13

11.30 Clonmacnoise V D 14,15

12.1 Clonmacnoise VI Face A

12.2 Clonmacnoise VI Face B

12.3 Clonmacnoise VI Face C

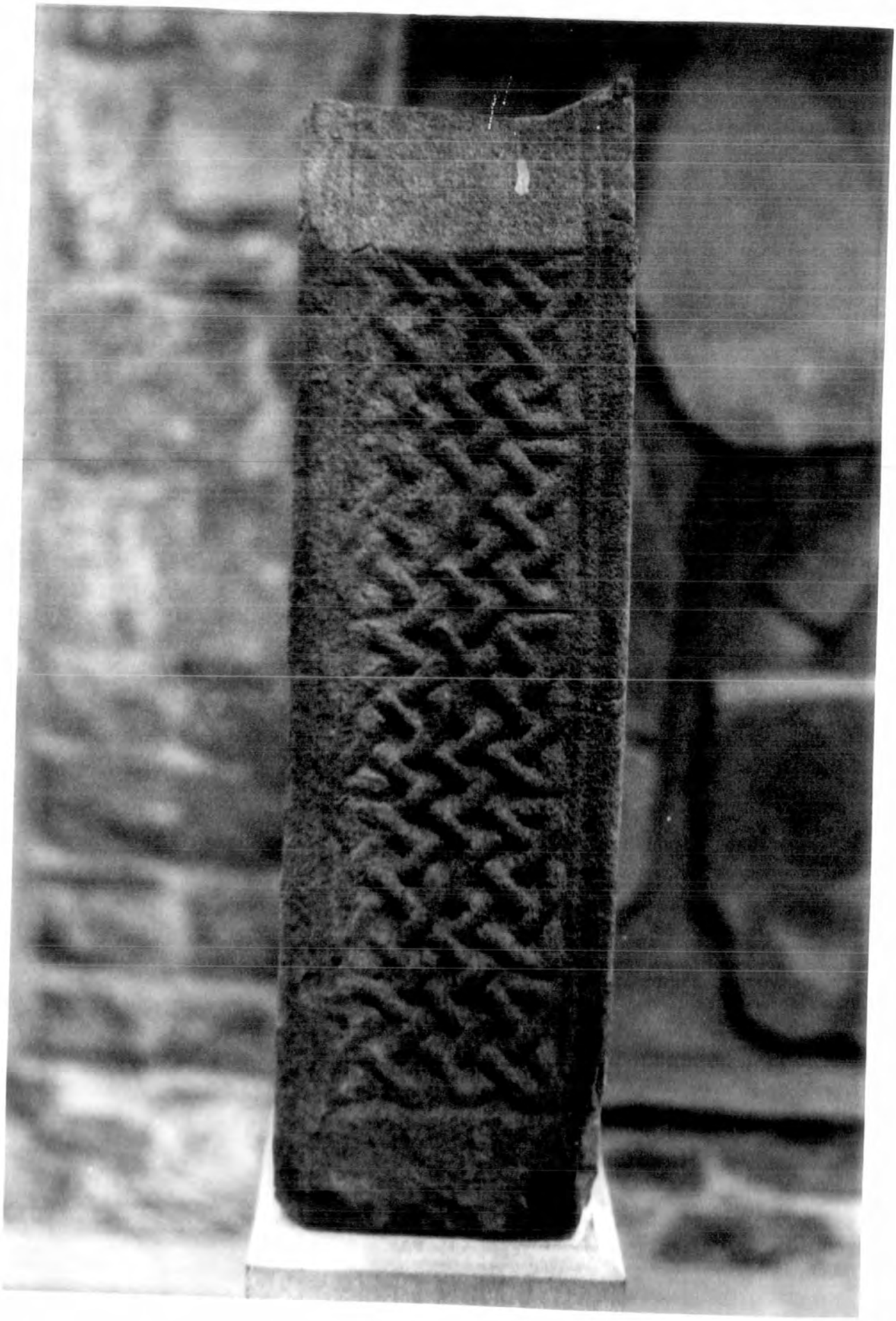

12.4 Clonmacnoise VI Face D

13.1 Drumcullin I Face A; Drumcullin II

13.2 Drumcullin I Face B, detail

14.1 Dunnagoan Face A

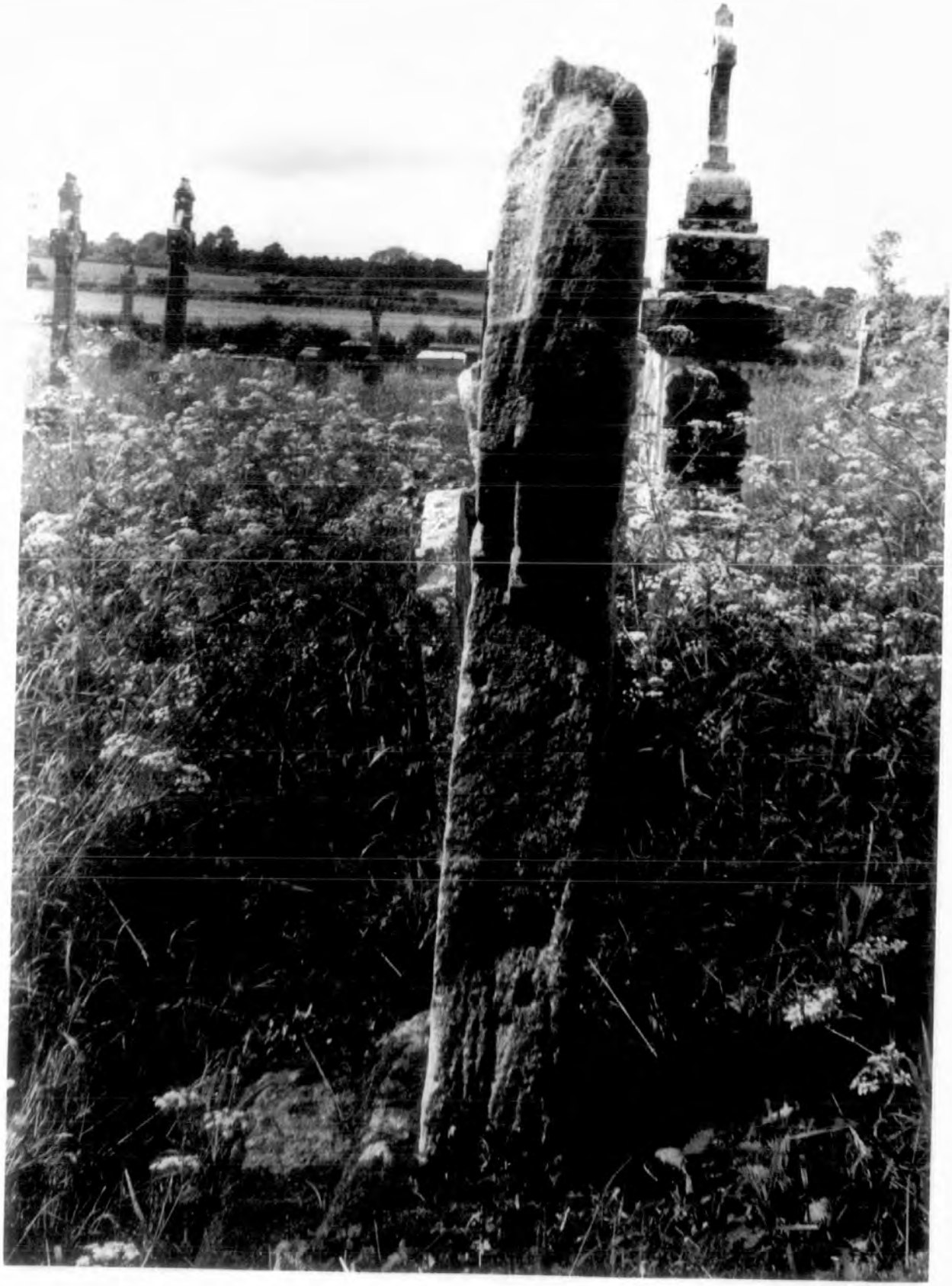

14.2 Dunnamaggan Face B

14.3 Dunnamaggan Face C

14.4 Dunnamaggan Face D

15.1 Durrow I Face A (Photo: Board of Works)

15.2 Durrow I A 9

15.3 Durrow I A 10

15.4 Durrow I A 11

15.5 Durrow I A 12

15.6 Durrow I Face I

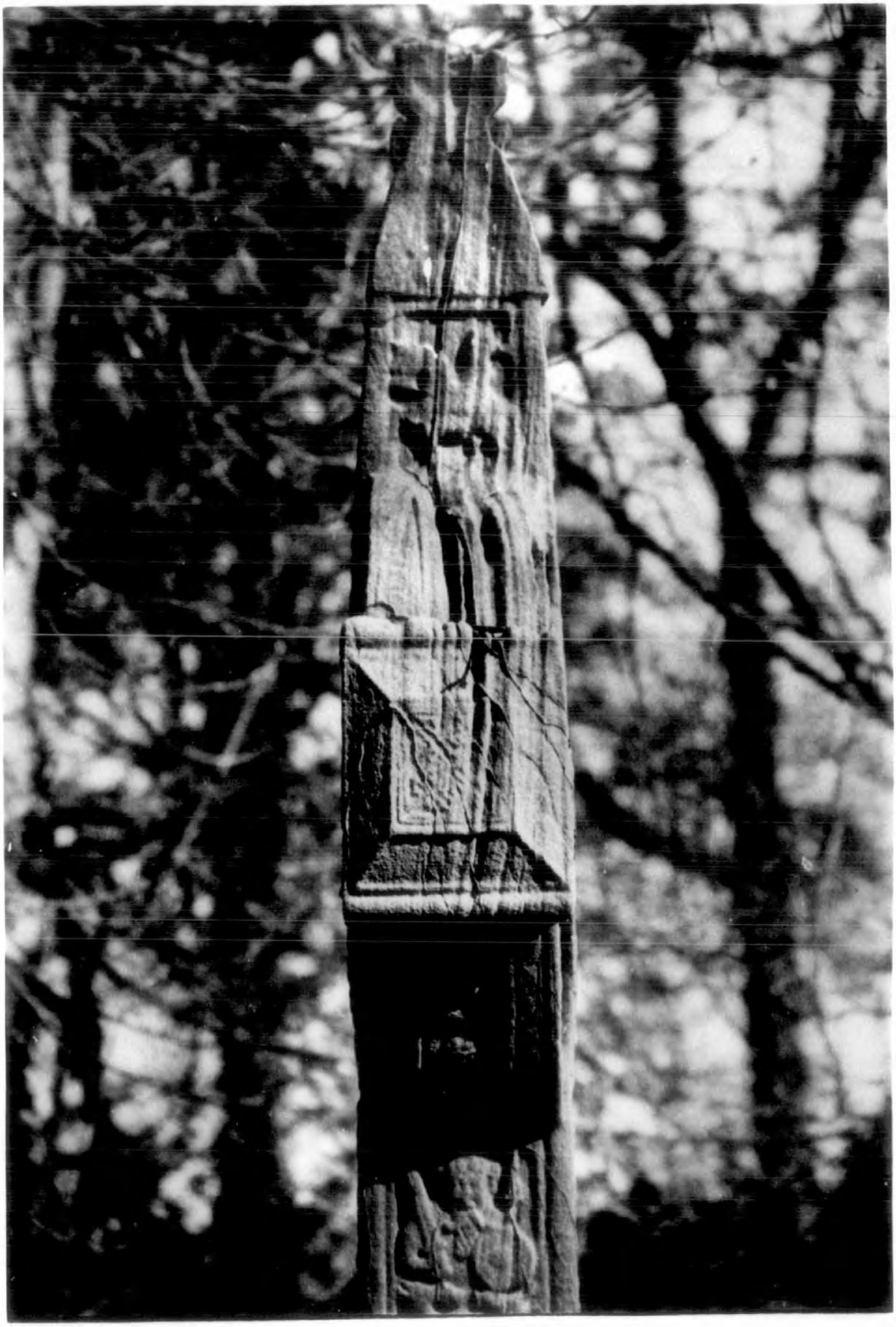

15.7 Durrow I B 1,2,3,4,5,6,7,8 (Photo: Board of Works)

15.8 Du row I B 8

15.9 Durrow I B 9

15.10 Durrow I B 10

15.11 Durrow I B 11

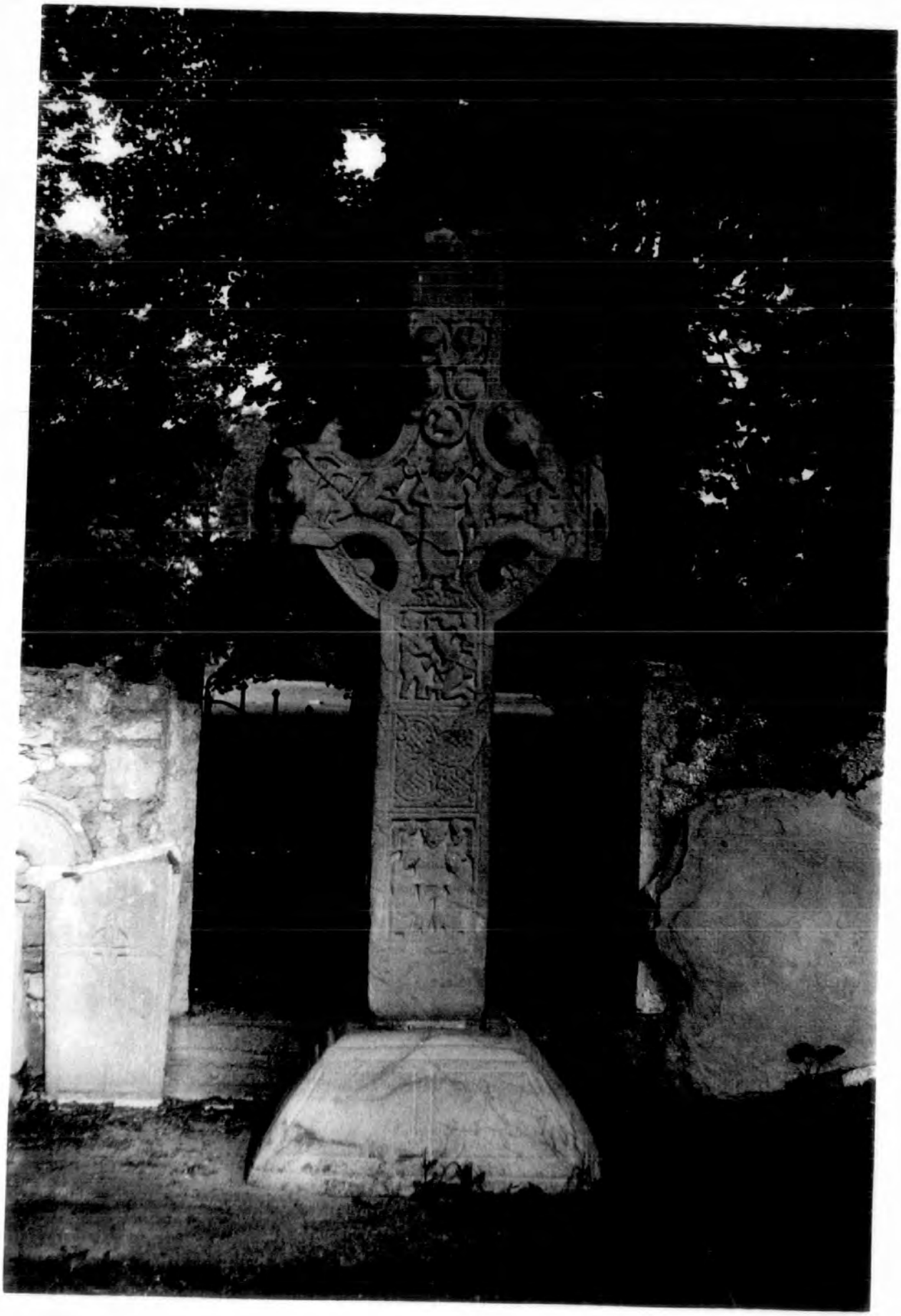

15.12 Durrow I Face C

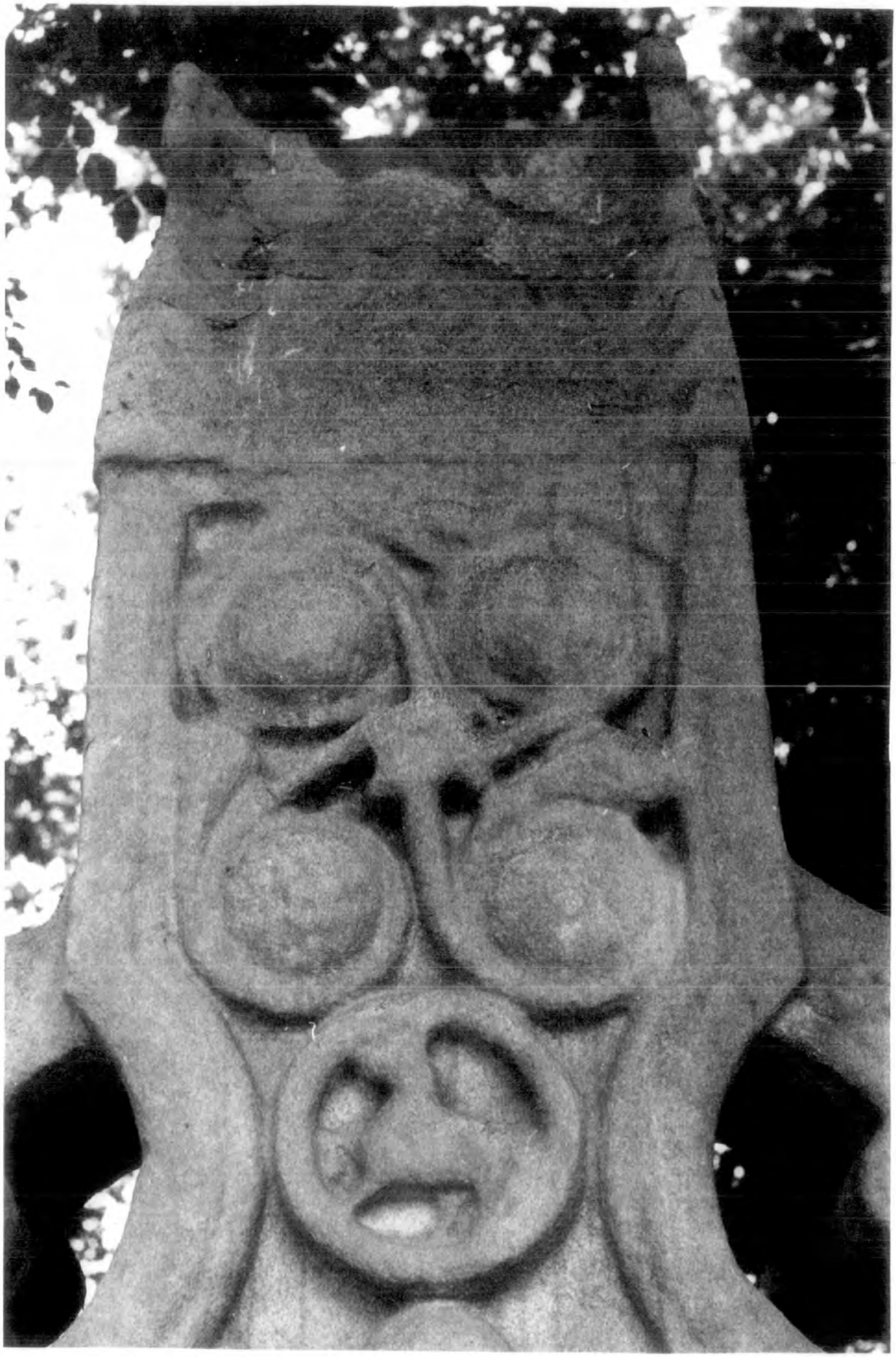

15.13 Durrow I C 1

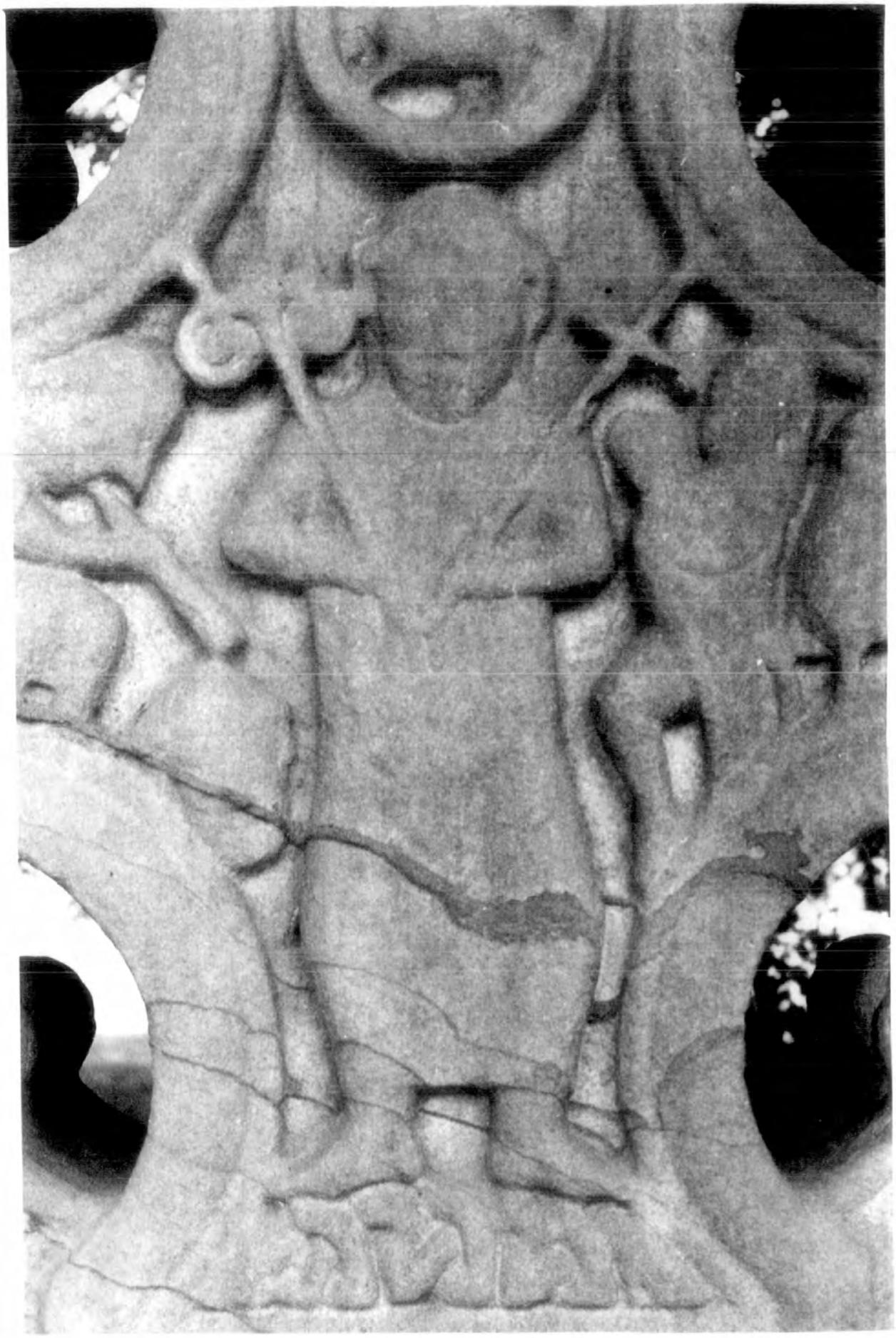

15.14 Durrow I C 2

15.1 5 Durrow I C 3

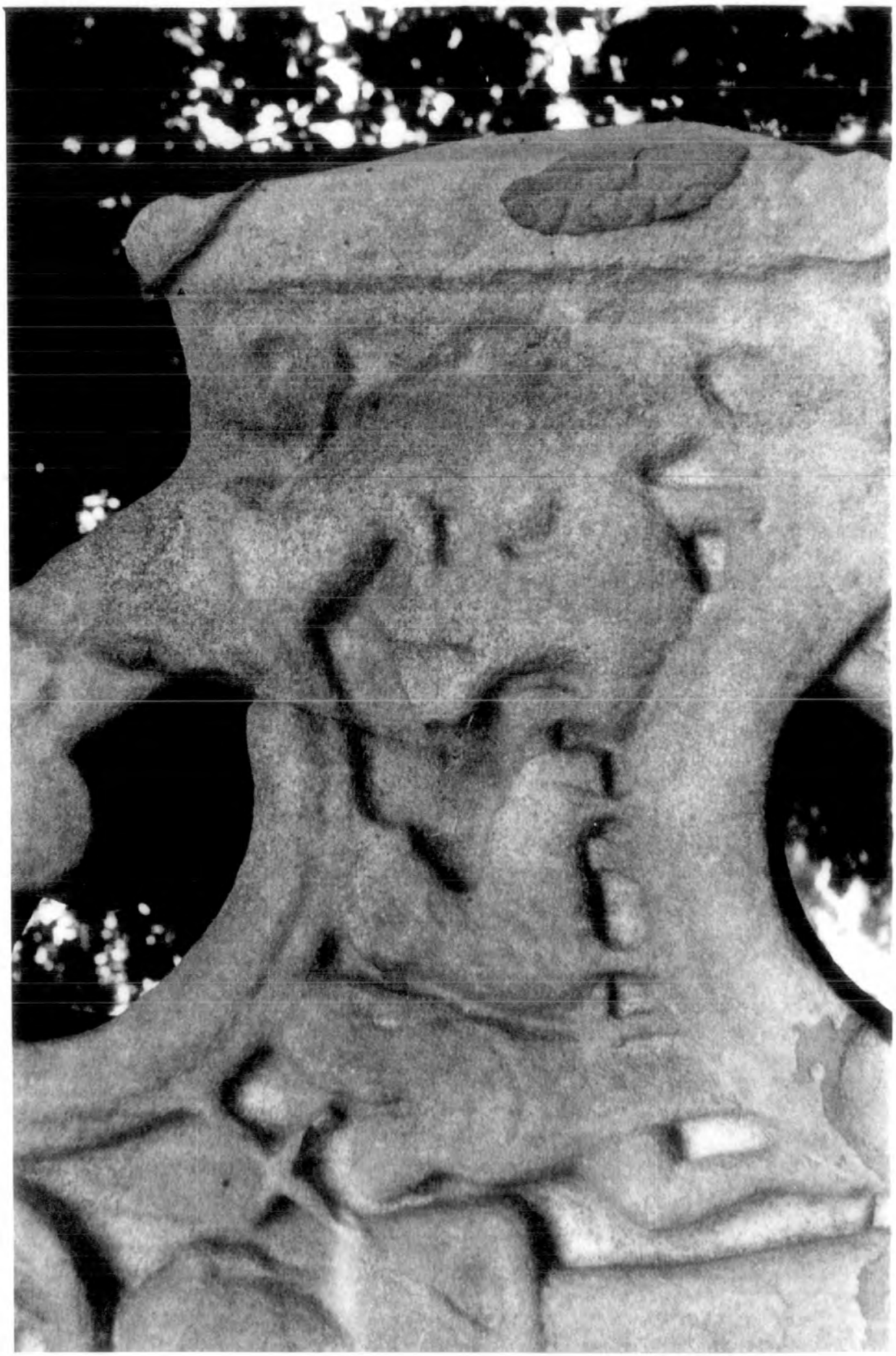

15.16 Durrow I C 4

15.17 Durrow I C 9

15.18 Durrow I C 10

15.19 Durrow I C 11

15.20 Durrow I Face B

15.21 Durrow I D 1,2,3

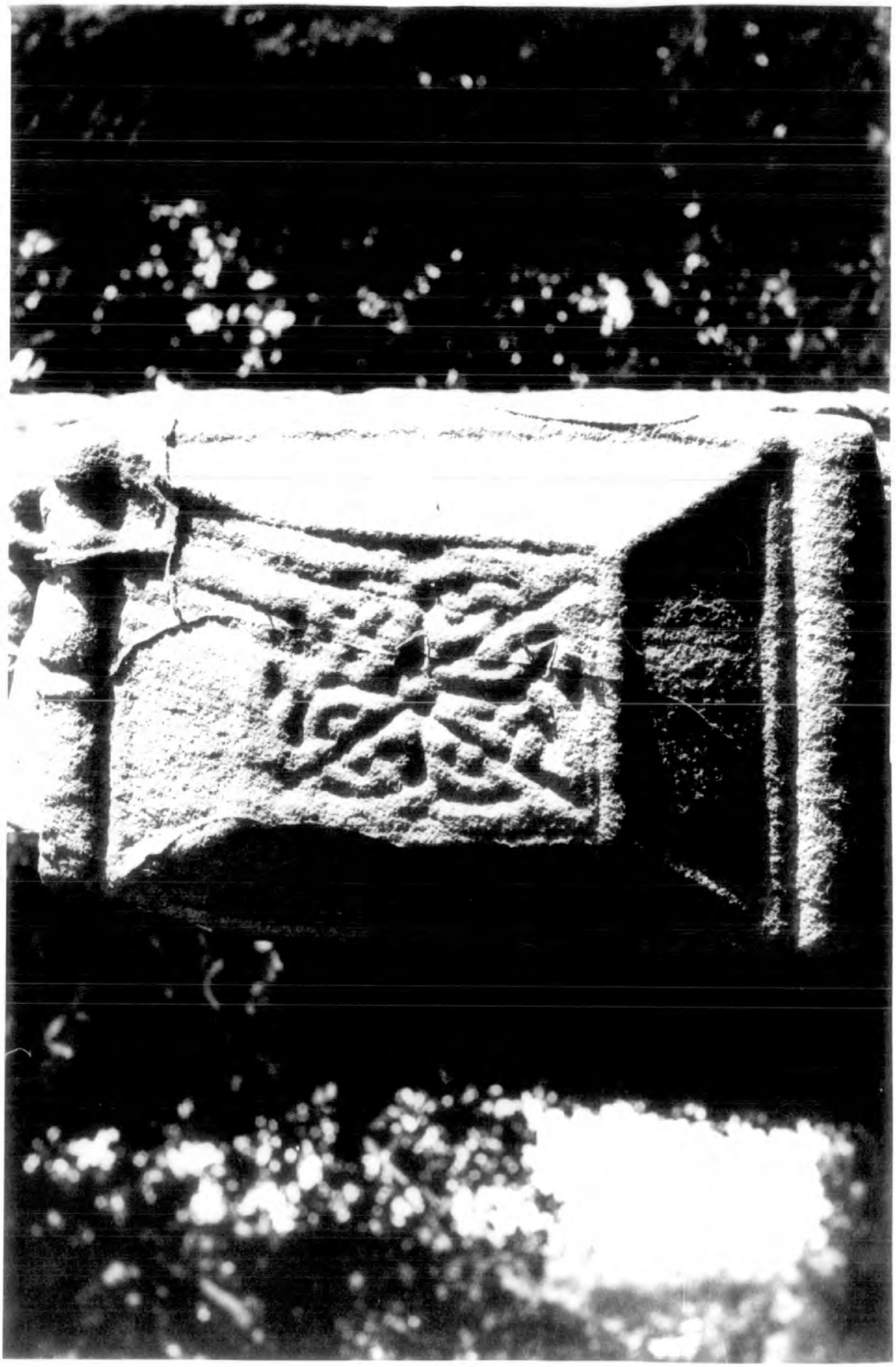

15.2c Durrow I D 4

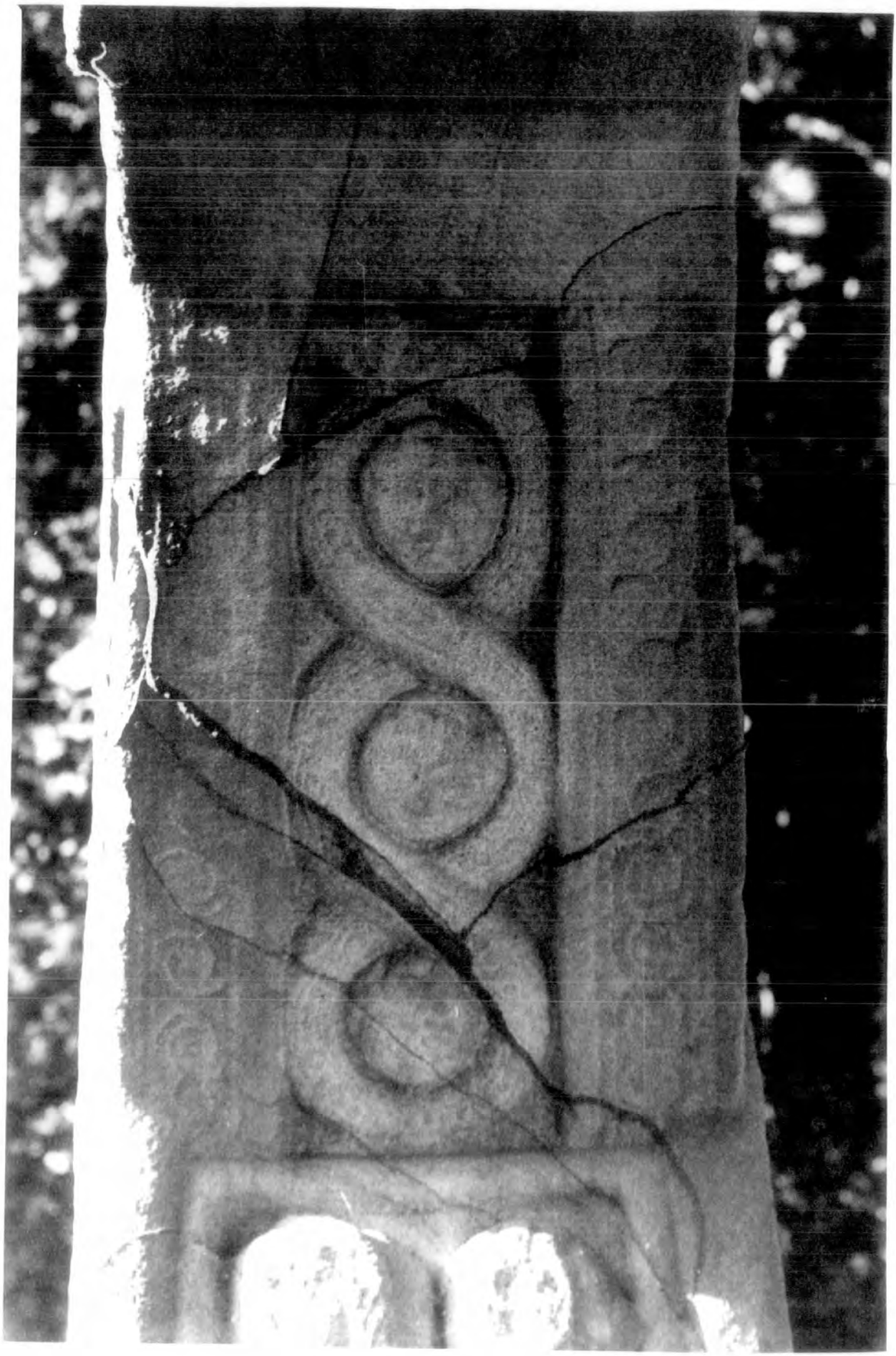

15.23 Durrow I D 5,6,7

15.24 Durrow I D 8

15.25 Durrow I 3 9

15.26 Durrow I D 10

15.27 Durrow I D 11

16.1 Durrow II Face A (Photo: Board of Works)

16.2 Barrow II face 3 (Photo: Board of Works)

17.1 Durrow III (Photos: Board of Works)

15.1 Gallen Priory 1 Face A

18.2 Gallen Priory I A 1

18.3 Gallen Priory I a 2 a

10.4 Gallen Priory I A & B

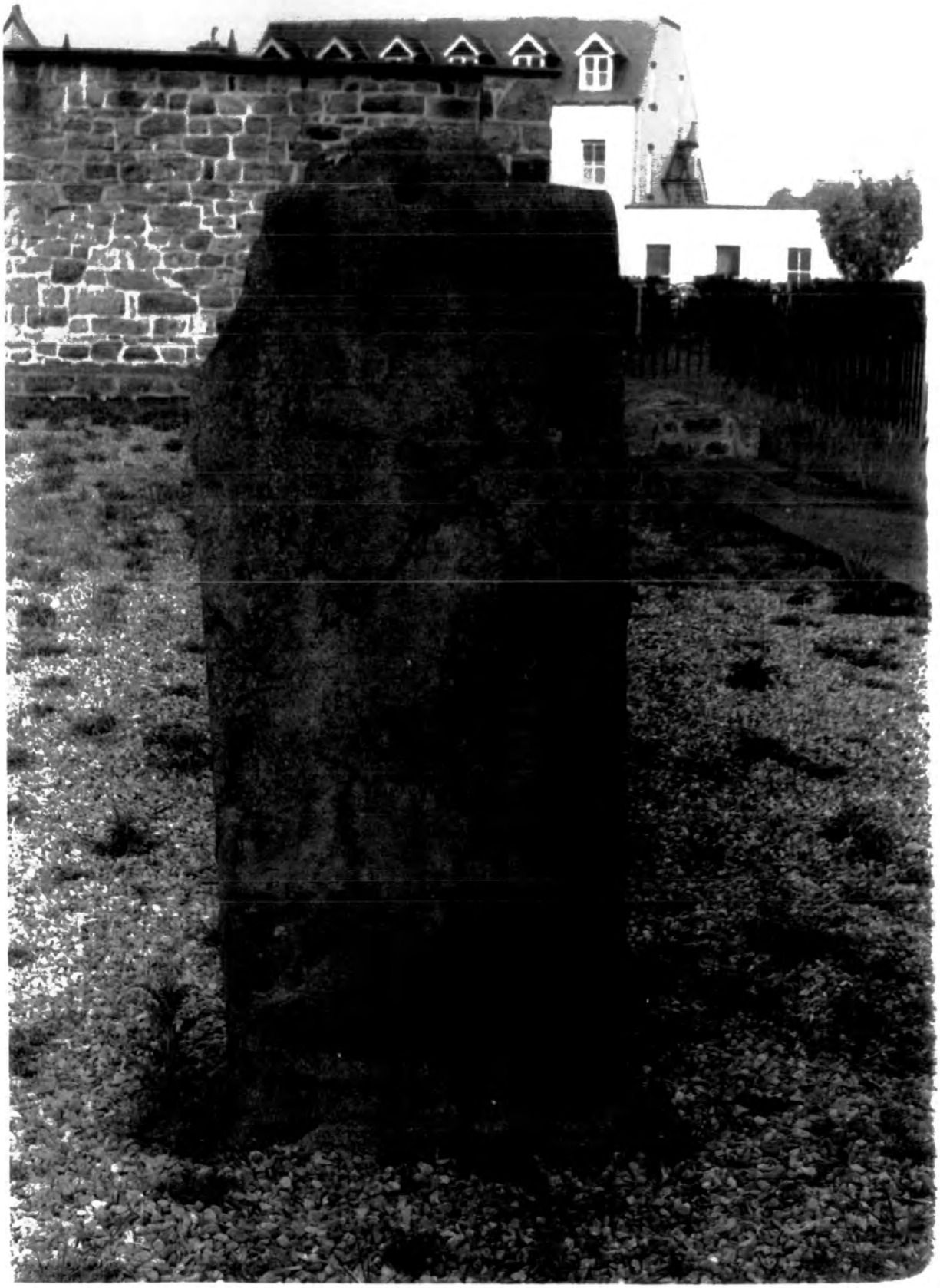

18.5 Gallen Priory I Face C

19.1 Gallen Priory II (after Armstrong)

20.1 Graiguenamanagh I Face A

20.2 Graiguenamanagh I A 1,2,3,4,5,

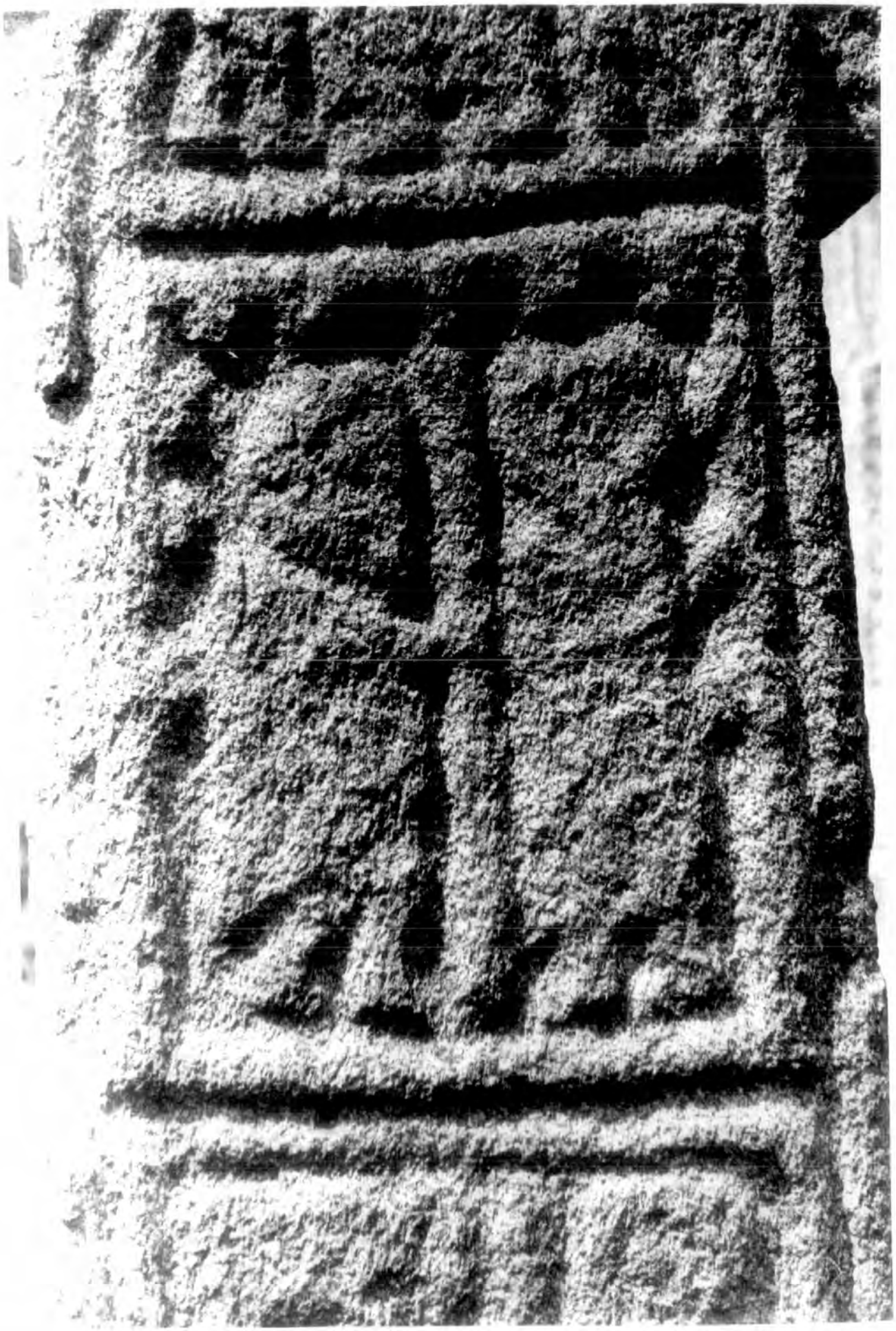

20.3 Craiguenamanagh I A 6

20.4 Graiguenamanagh I A 7,8

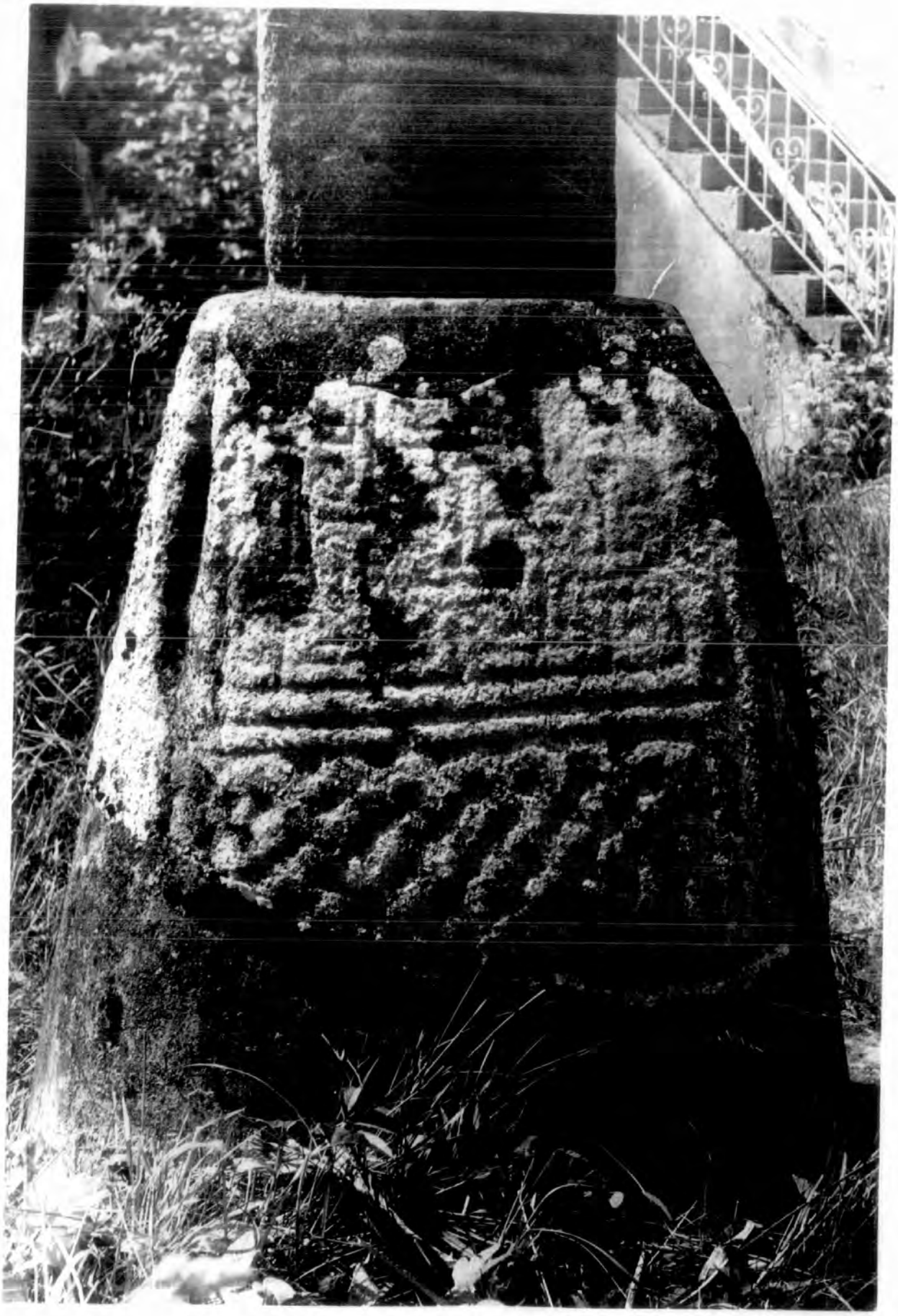

20.5 Graiguenamanagh I A 9,10

20.6 Graiguenamanagh I Face B

20.7 Graiguenamanagh I Face C

20.8 Graiguenamanagh I C 1,2,3,4,5,6

20.9 Graiguenamanagh I Face D

20.10 Graiguenamanagh I D 3,4

21.1 Graiguenamanagh II Face A

21.2 Graiguenamanagh II Face B

21.3 Graiguenamanagh II Face C

22.1 Kilkieran I Face A

22.2 Kilkieran I a 1,2

22.3 Kilkieran I A 3

22.4 Kilkieran I Face C

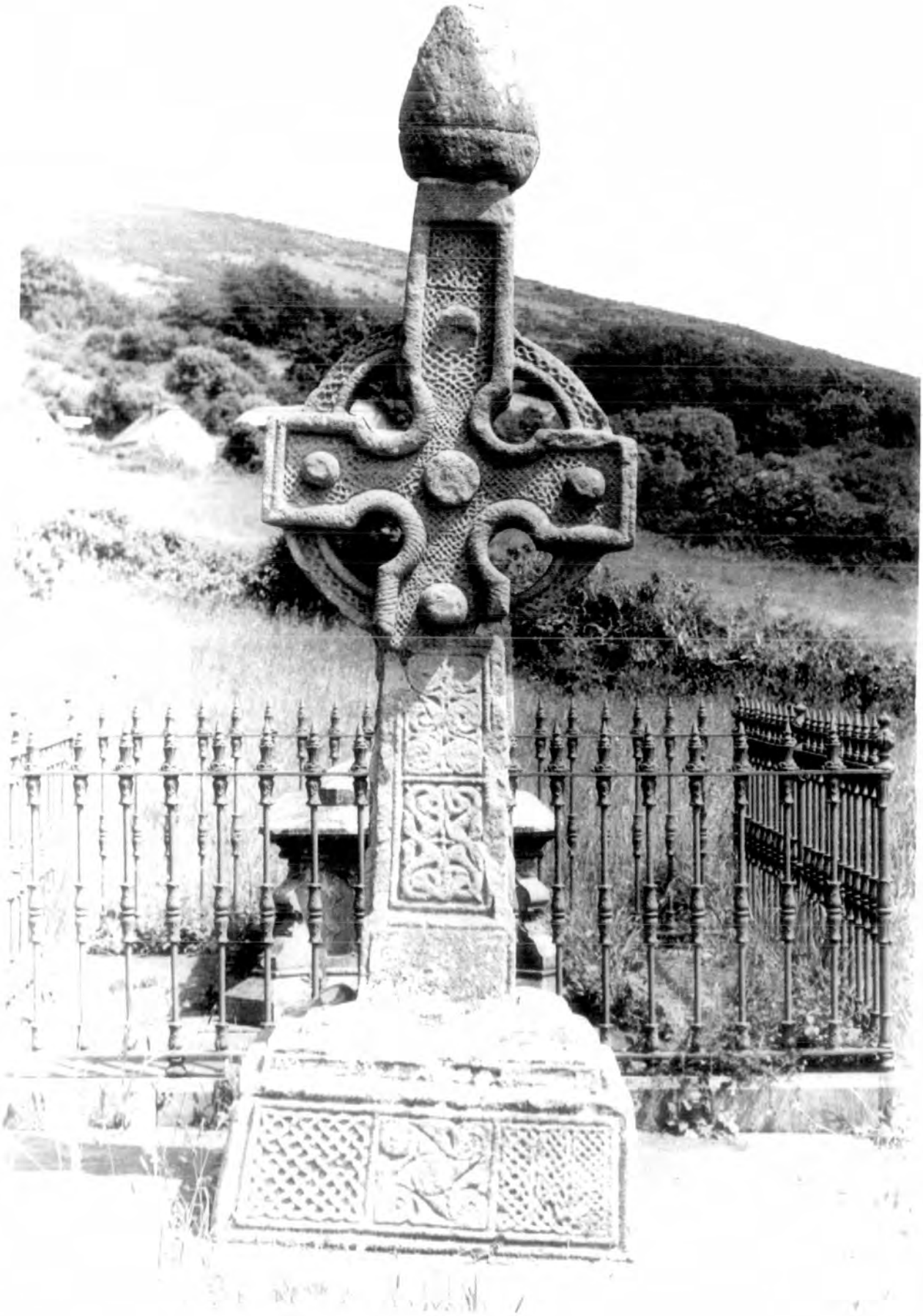

23.1 Kilkieran II Face A

23.2 Kilkieran A 1,2

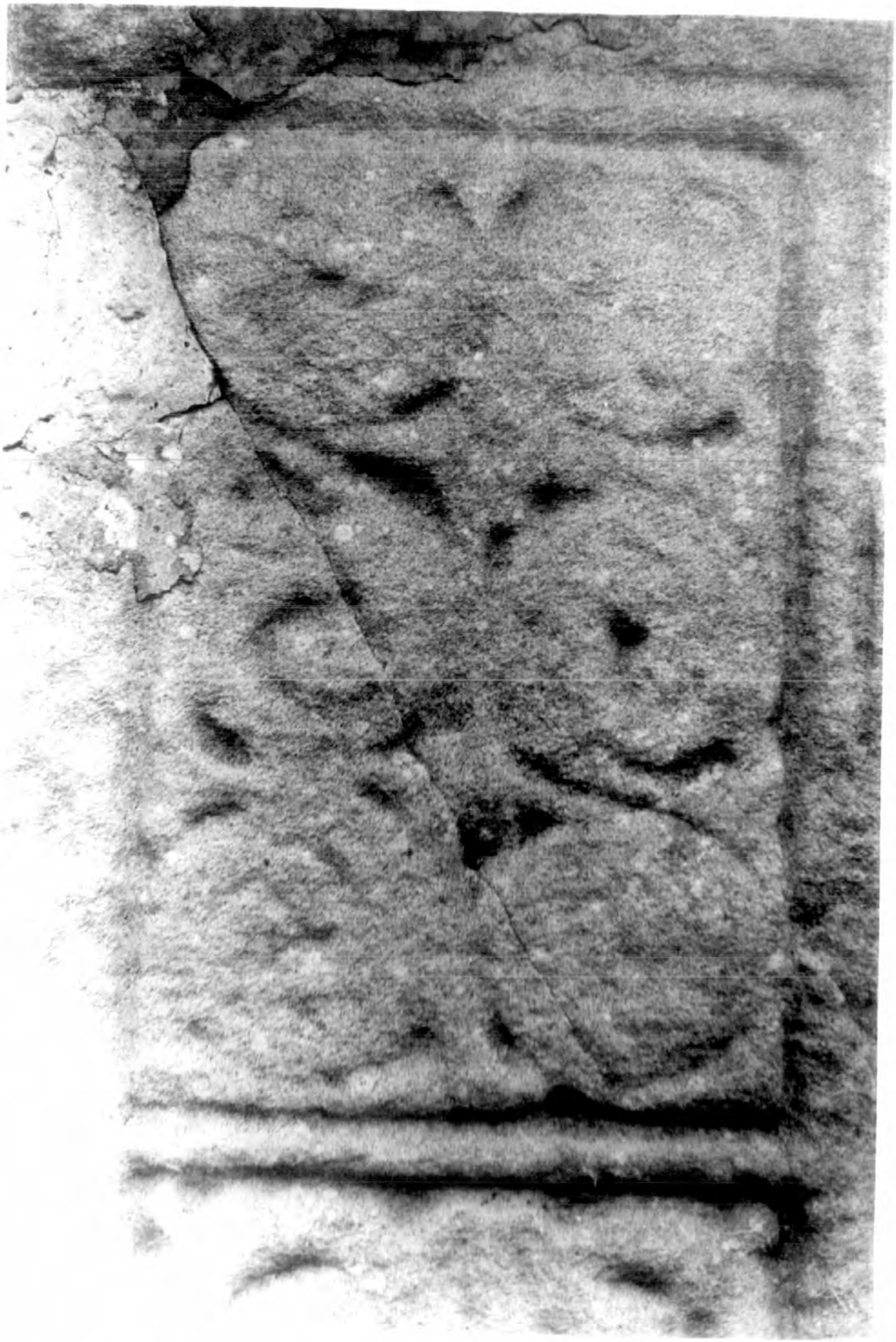

23.3 Kilkieran II A 2

23.4 Kilkieran II A 3

23.5 Kilkieran II A 5,6,7,8,9

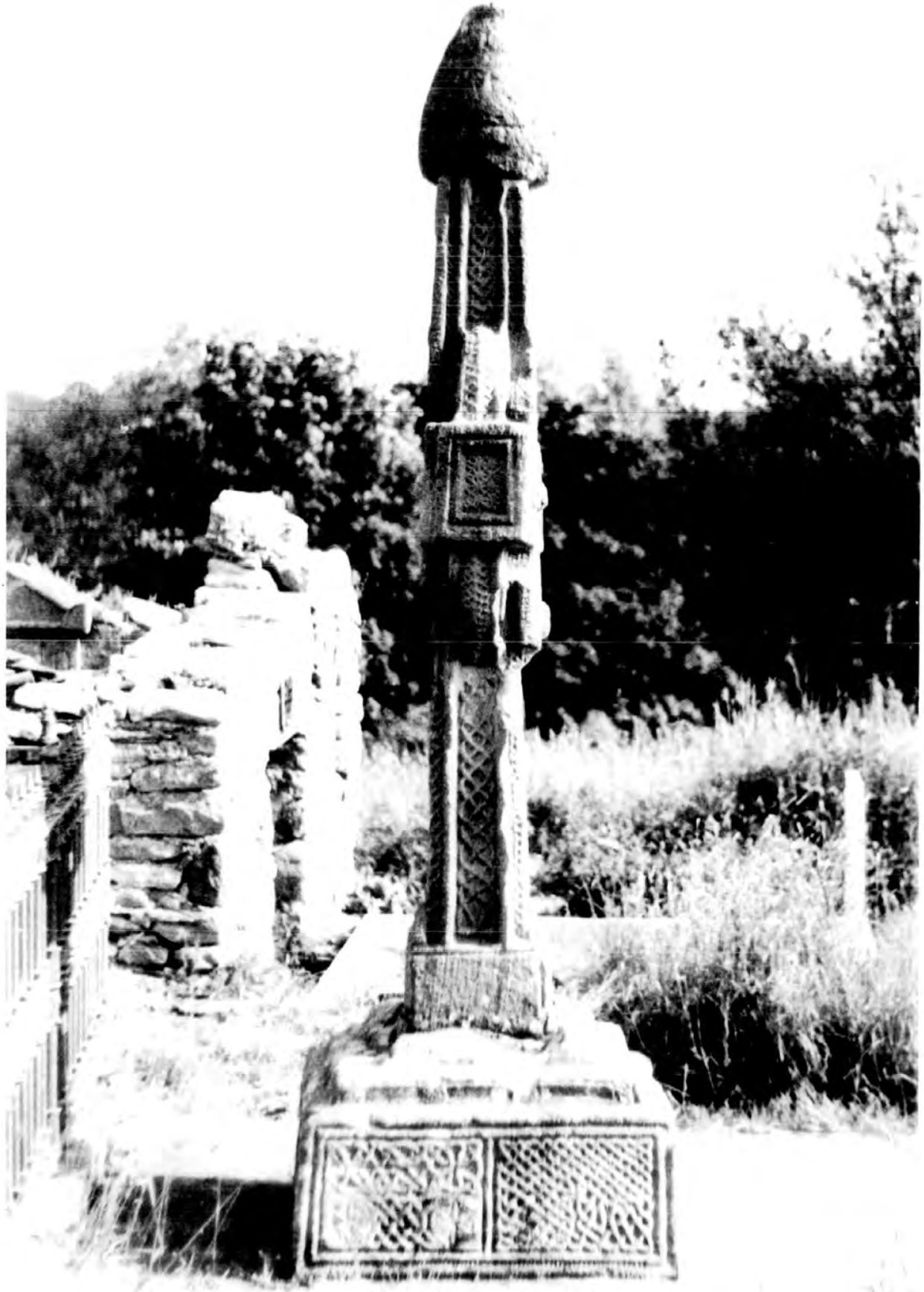

4.6 Kilkieran II Face B

23.7 Kilkieran II B 4,5,6

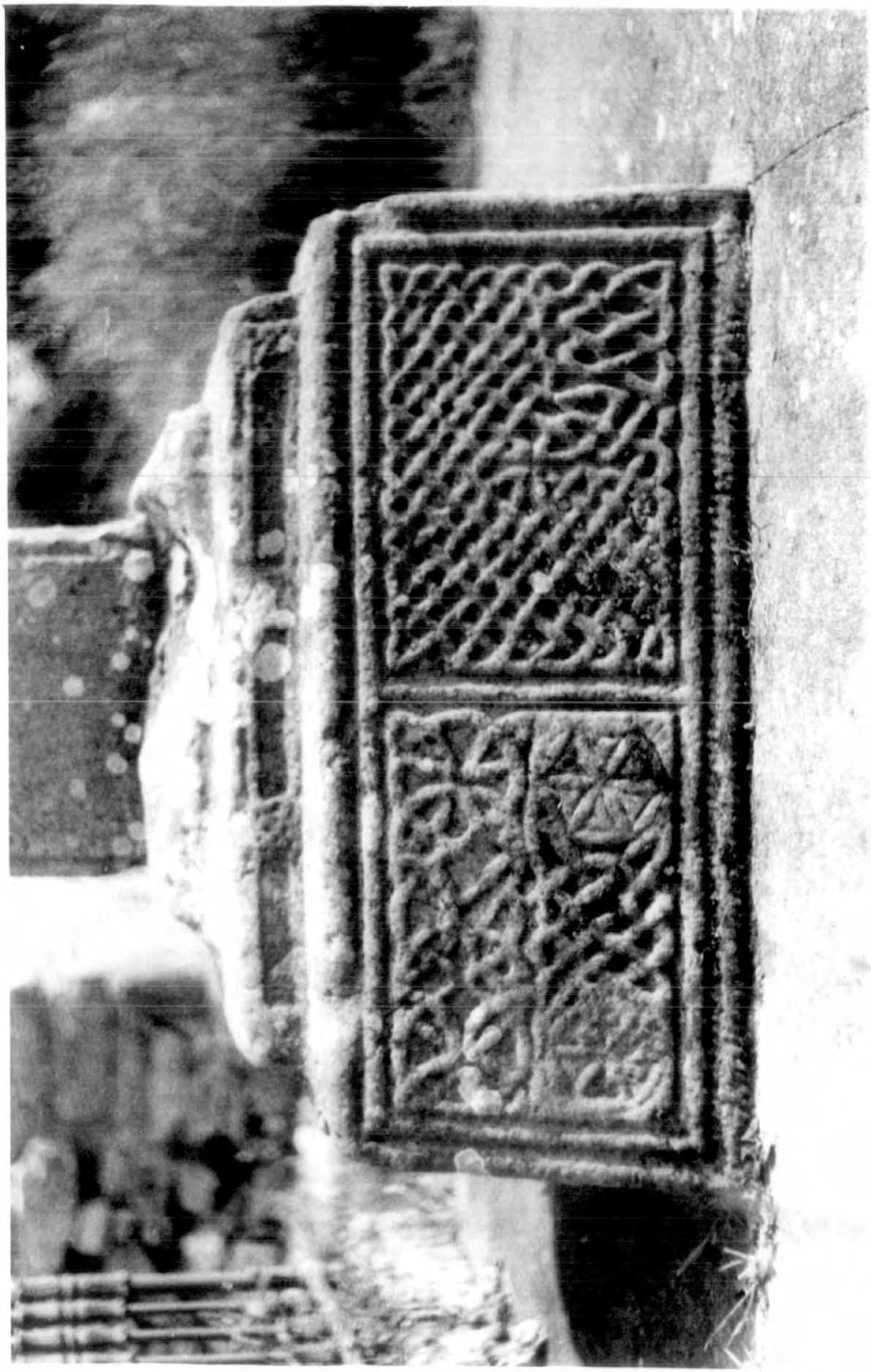

23.8 Kilkieran II B 7,8,9,10

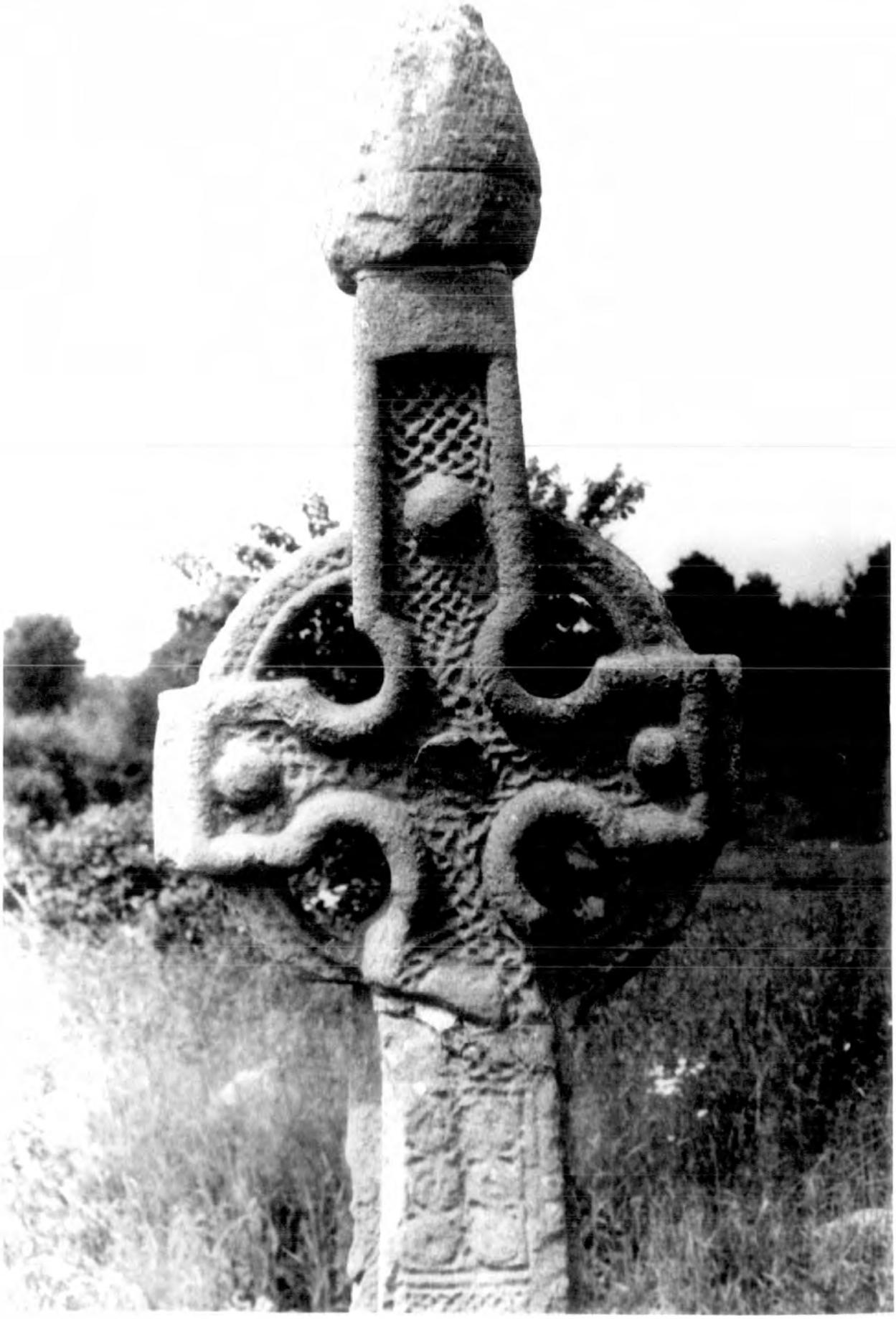

23.9 Kilkieran II C 1,2

23.10 Kilkieran II C 2,3

23.11 Kilkieran II C 5

23.12 Kilkieran II C 6

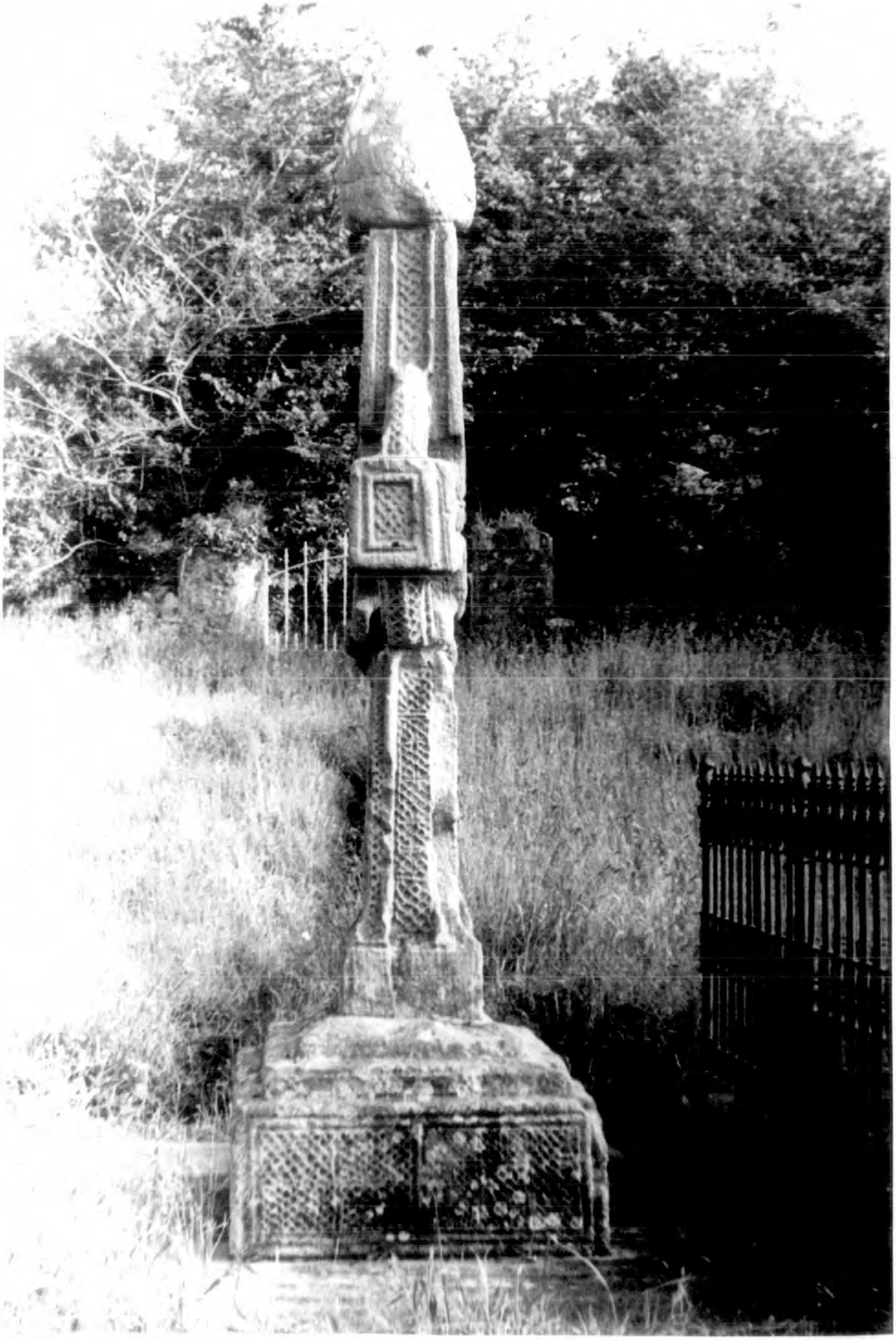

23.13 Kilkieran II Face D

23.14 Kilkieran II D 1,2,3,4

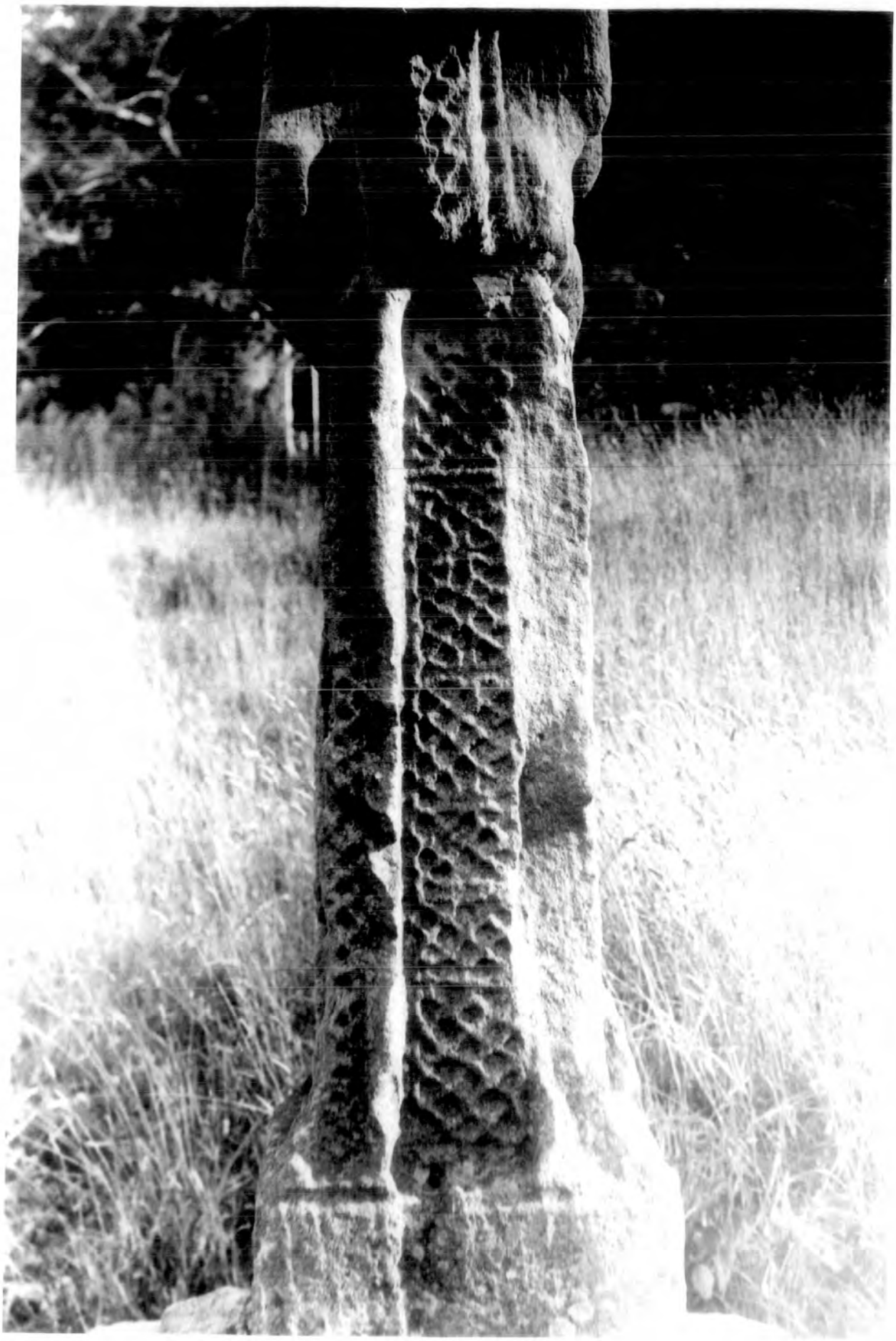

23.15 Kilkieran II D 5,6

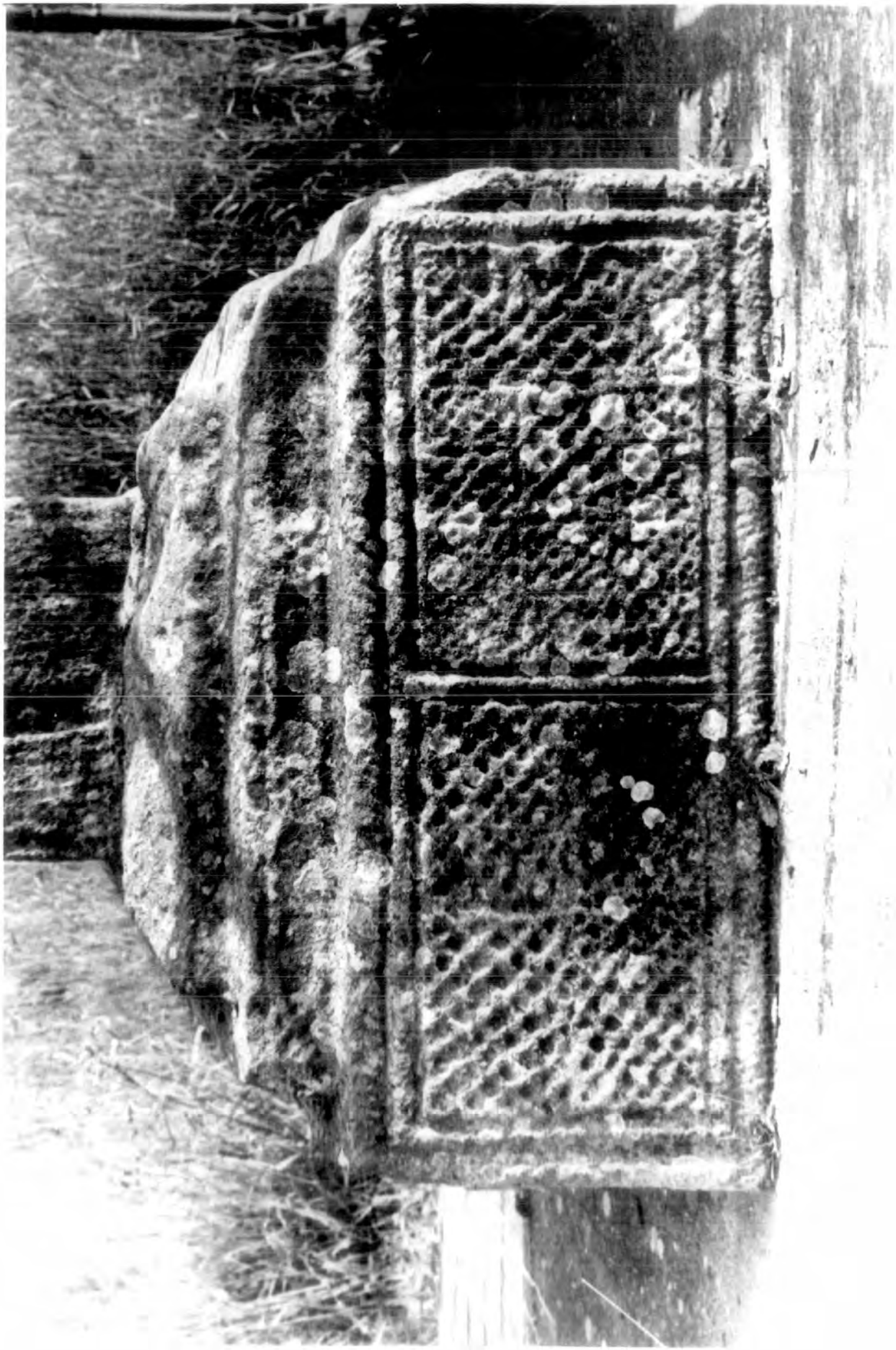

23 .16 Kilkieran II D 7,8,9,10

24.1 Kilkieran III Face A

24.2 Kilkieran III Face B

24.3 Kilkieran III Face C

24.4 Kilkieran III Face D

Kilkieran IV Face A

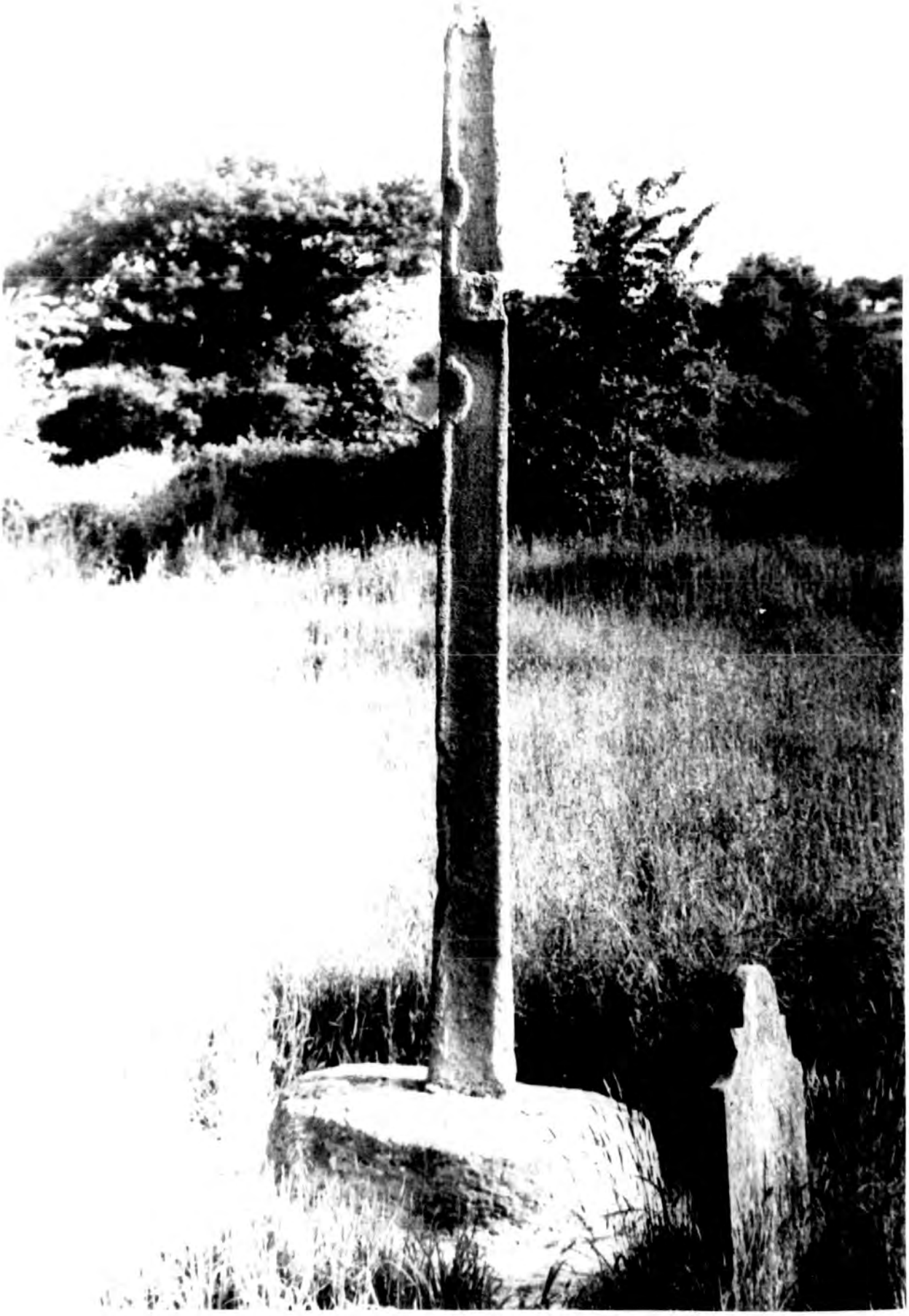

25.2 Kilkieran IV Face B

25.3 Kilkieran IV Face C

25.4 Kilkieran IV Face D

26.1 Killamery Face A

26.2 Killamery A 1,2,3,4,5,6,7,8,9,10,11

26.3 Killamery A 1,2

26.4 Killamery A 4

26.5 Killamery A 5

26.6 Killamery A 10

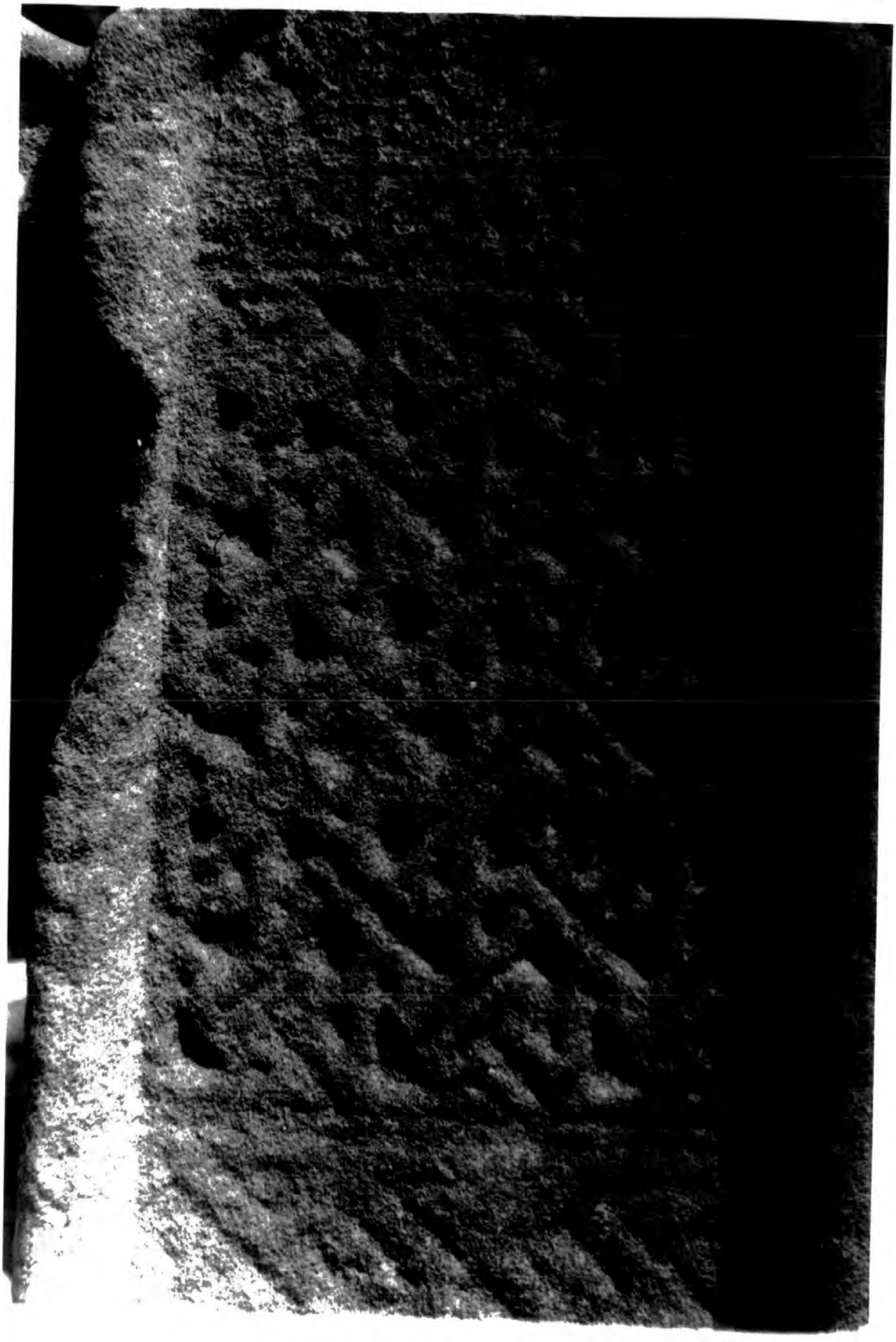

26.7 Killamery A 11

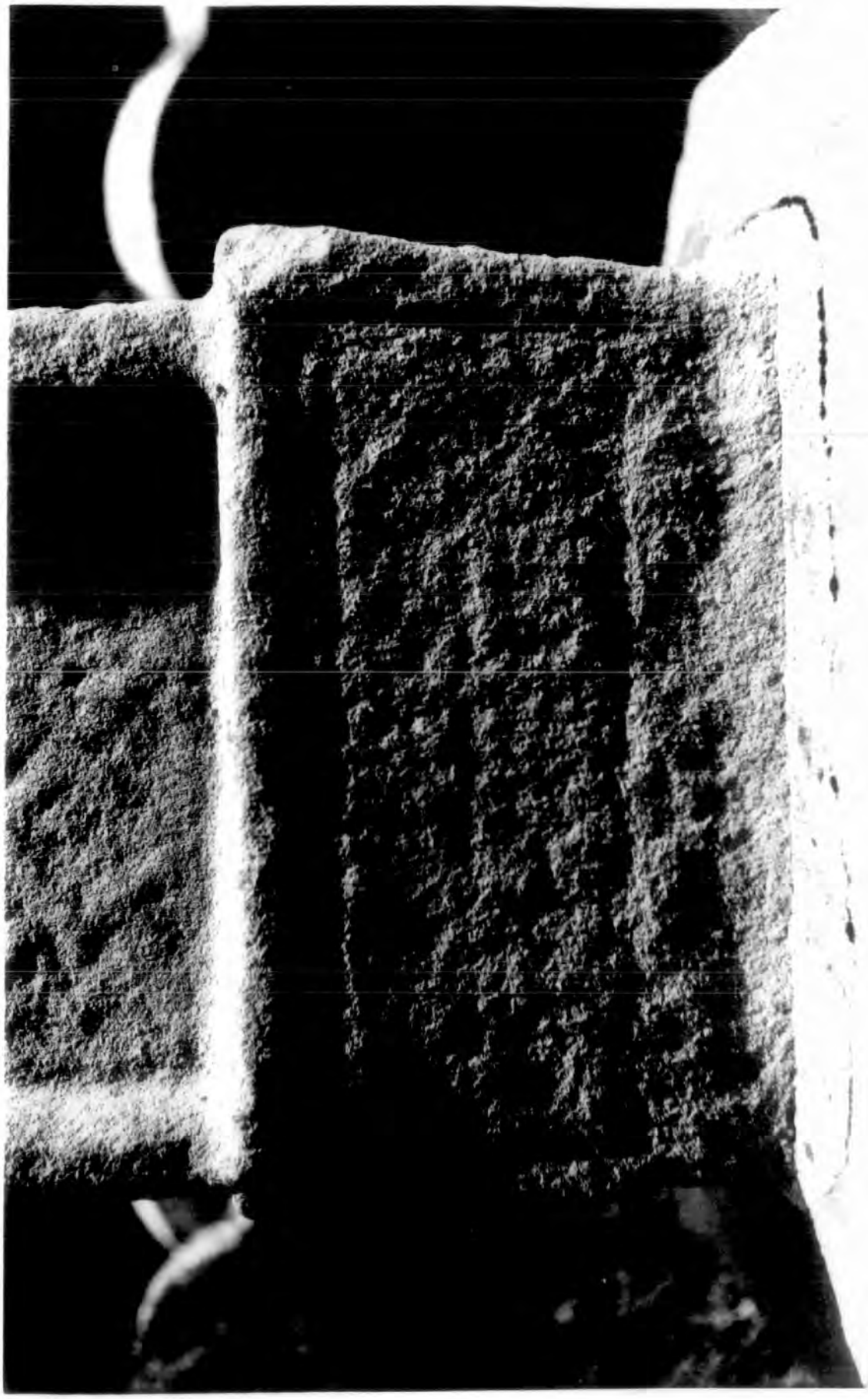

26.8 Killamery A 13

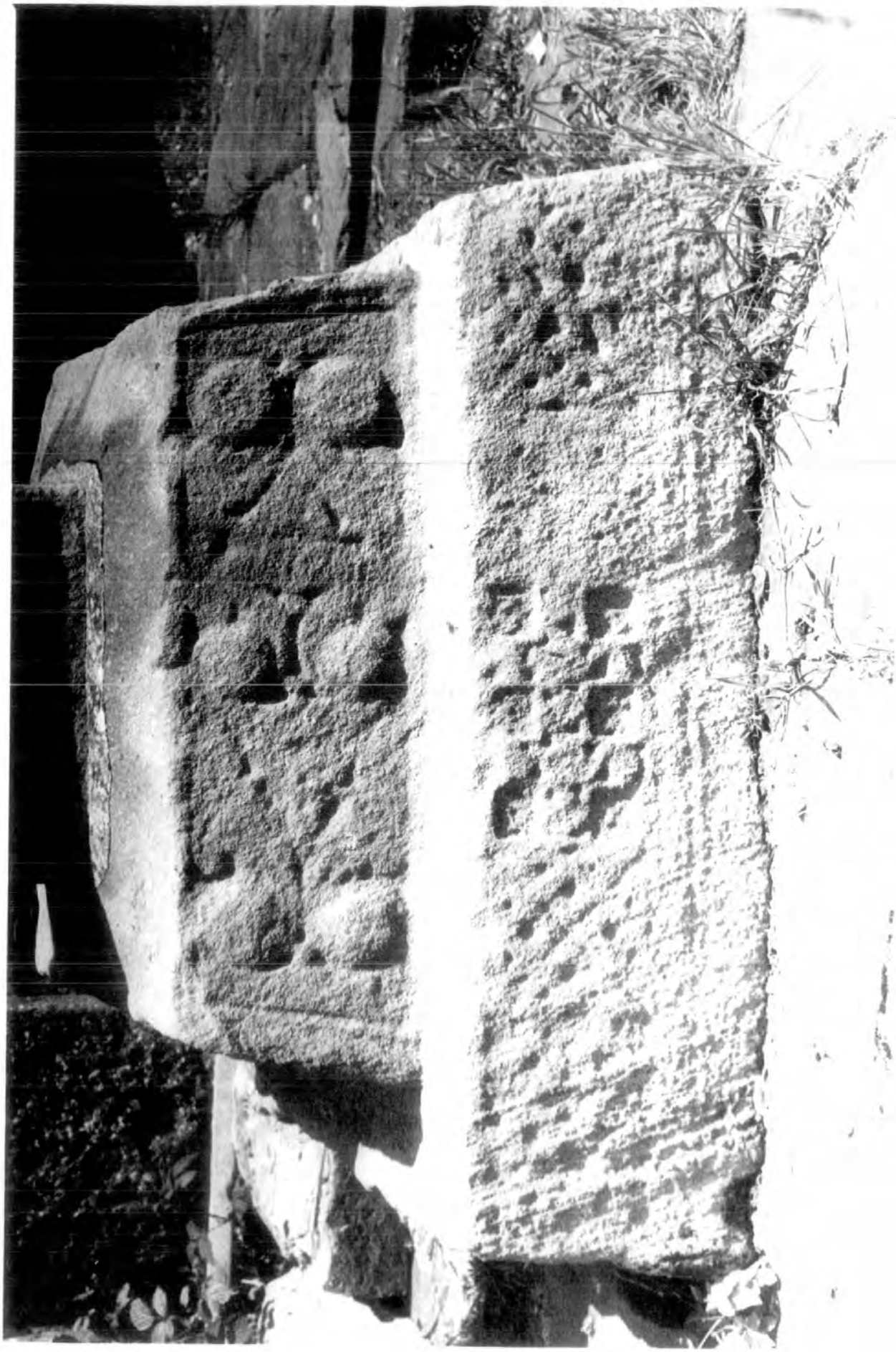

26.9 Killamery A 14,15

26.10 Killamery Face B

26.11 Killamery B 3,4

26.12 Killamery B 5

26.13 Killamery B 7

26.14 Killamery A 14,15

26.15 Killamery Face C

26.16 Killamery C 1,2,3,4,5

26.17 Killamery C 1, detail

26.18 Killamery C 1, detail

26.19 Killamery C 6

26.20 Killamery C 7,8,9

26.21 Killamery Face D

26.22 Killamery D 7

27.1 Kilree Face A

27.2 Kilree A 1, detail

27.3 Kilree A 6

27.4 Kilree A 6,7,8

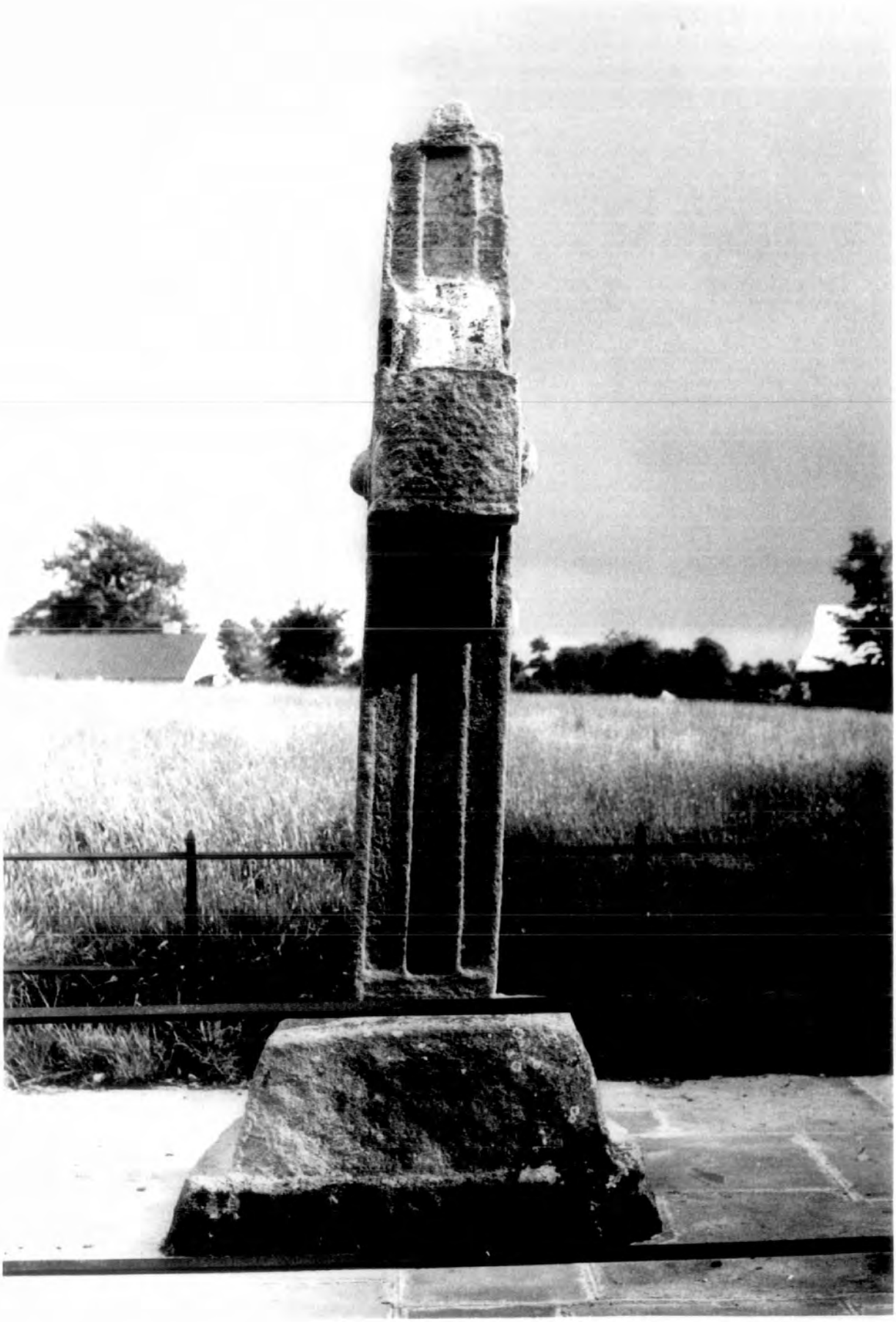

27.5 Kilree Face B

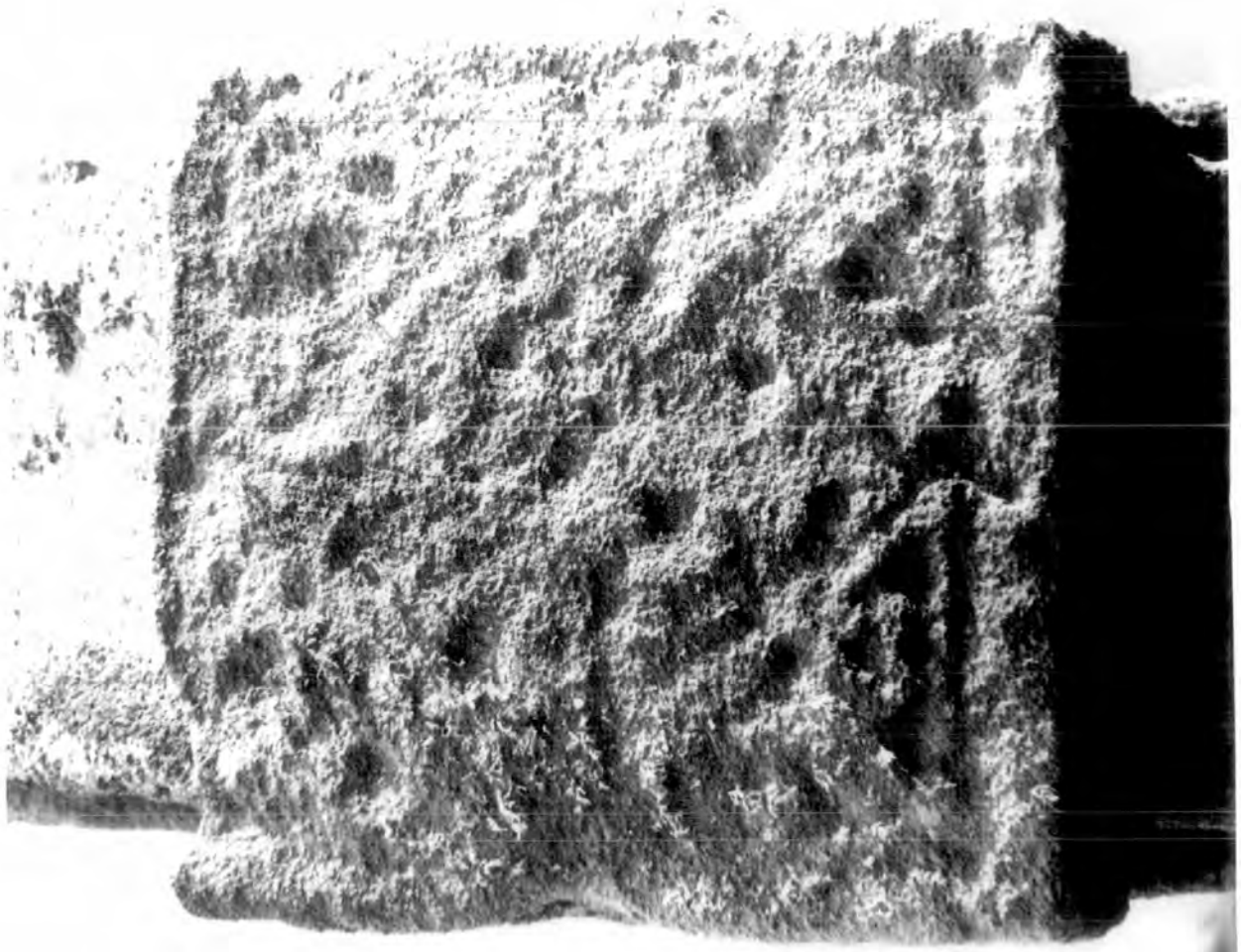

27.6 Kilree B 3

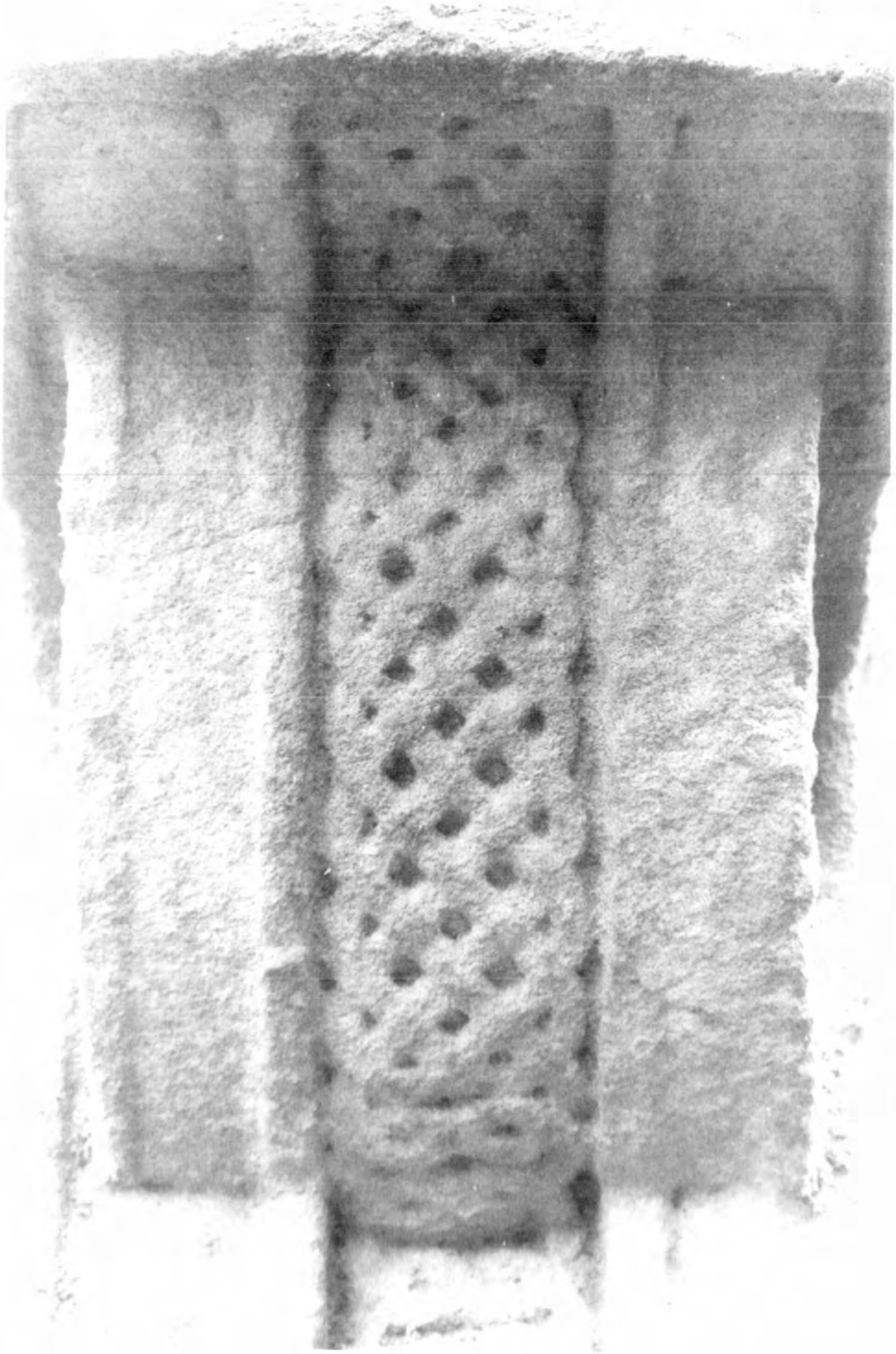

27.7 Kilree B 4

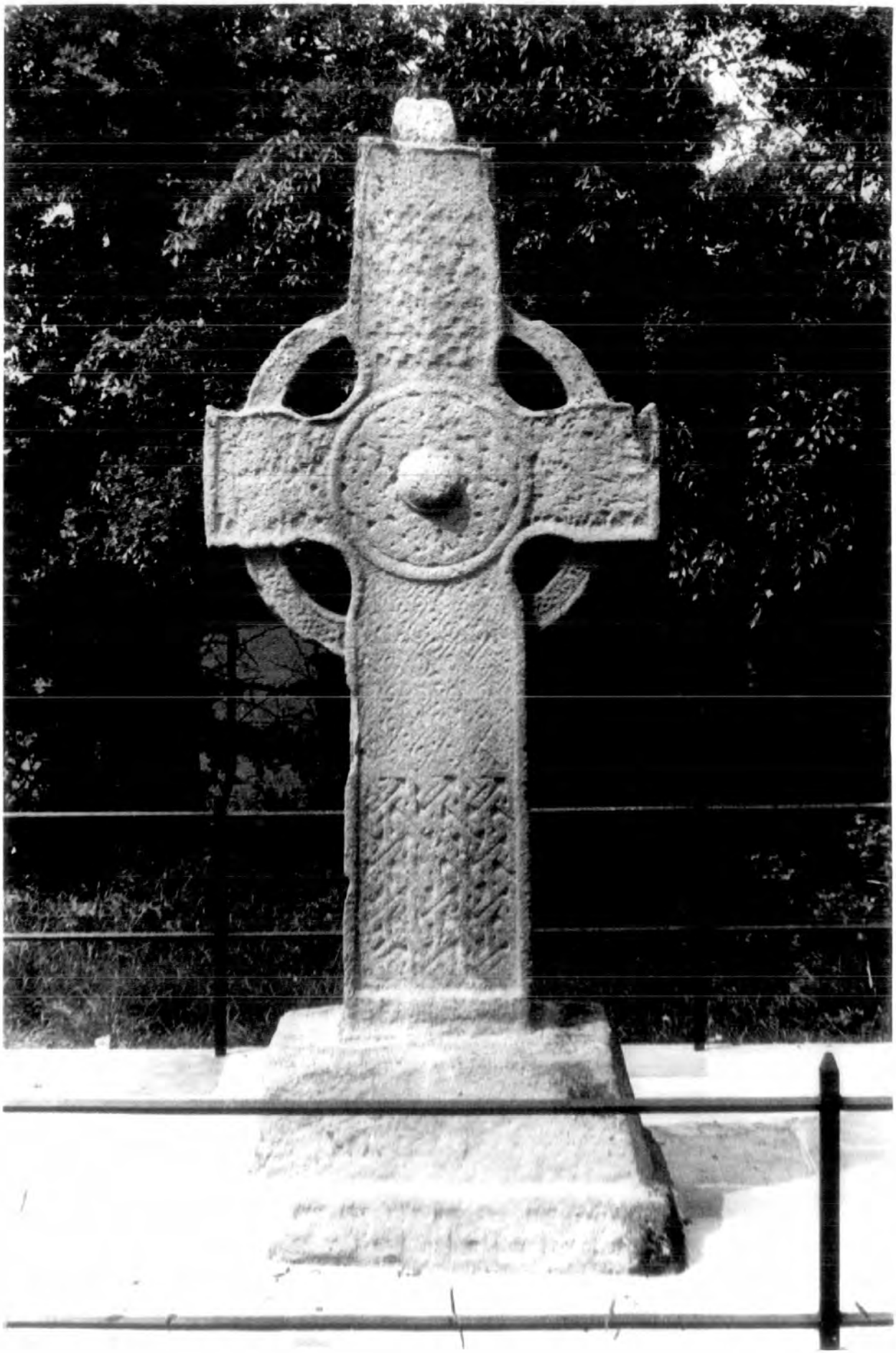

27.8 Kilree Face C

27.9 Kilree C 3

27.10 Kilree C 4

27.11 Kilree C 9

27.12 Kilree C 10

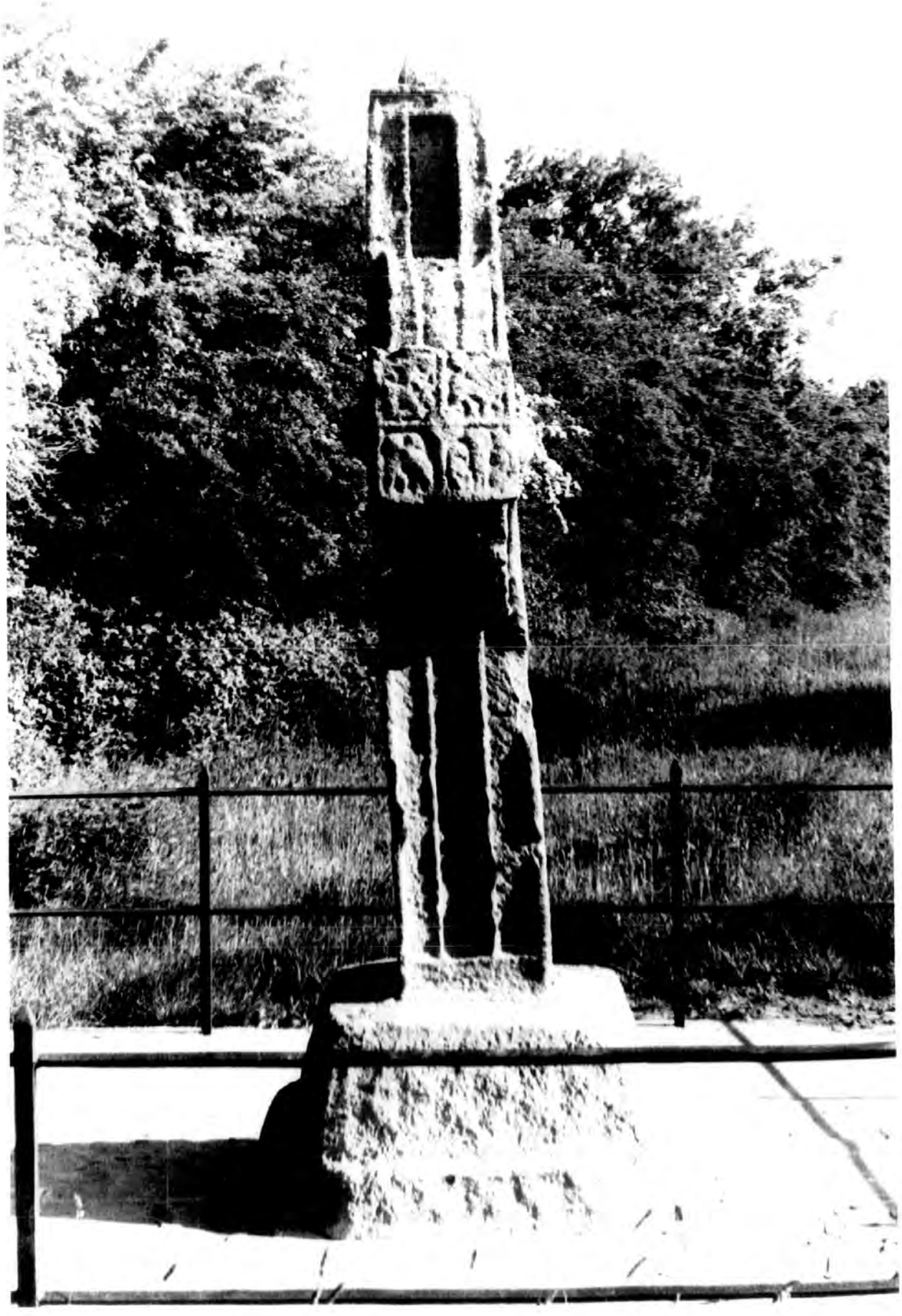

27.13 Kilree Face D

27.14 Kilree D 3,4,5,6

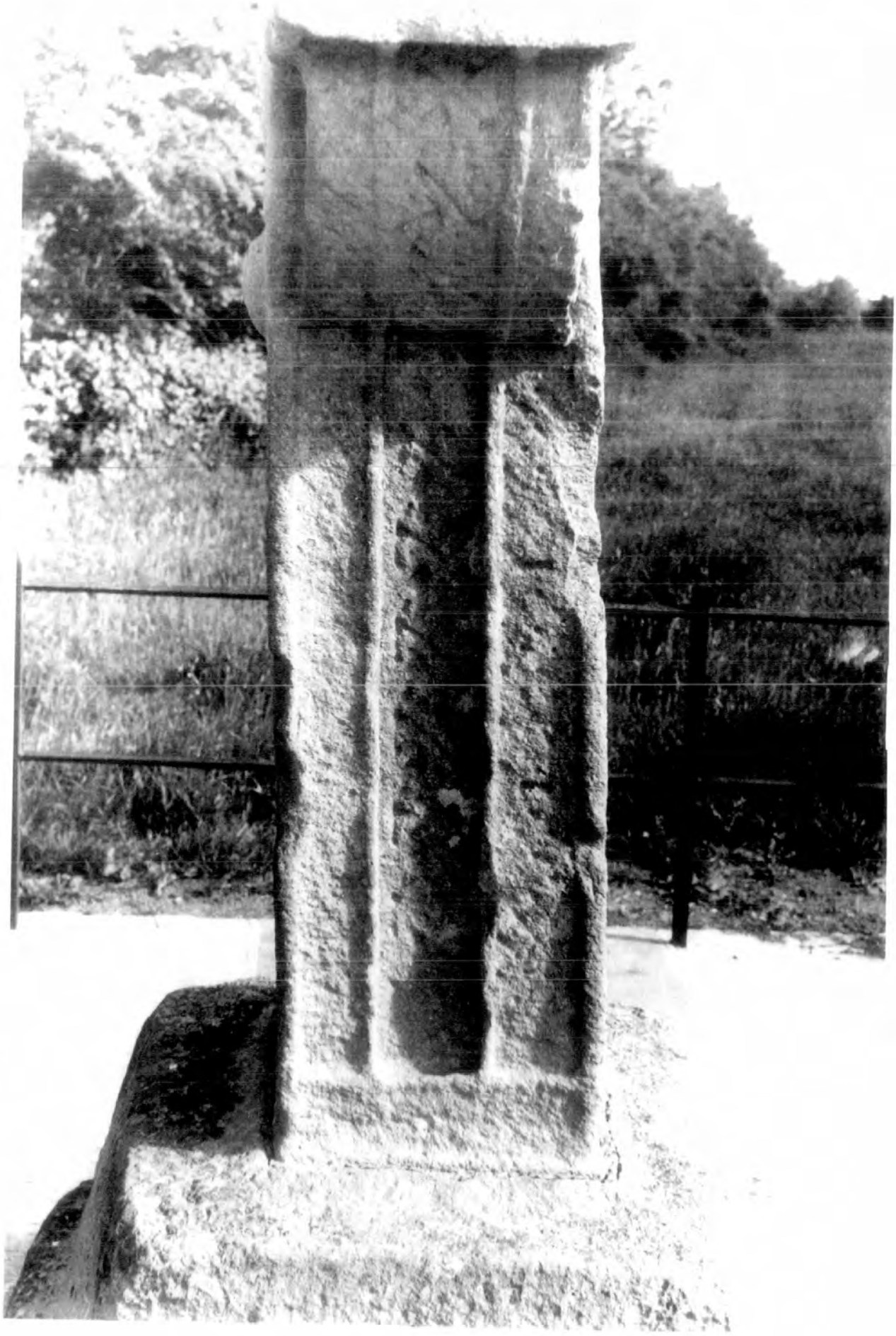

27.15 Kilree D 7

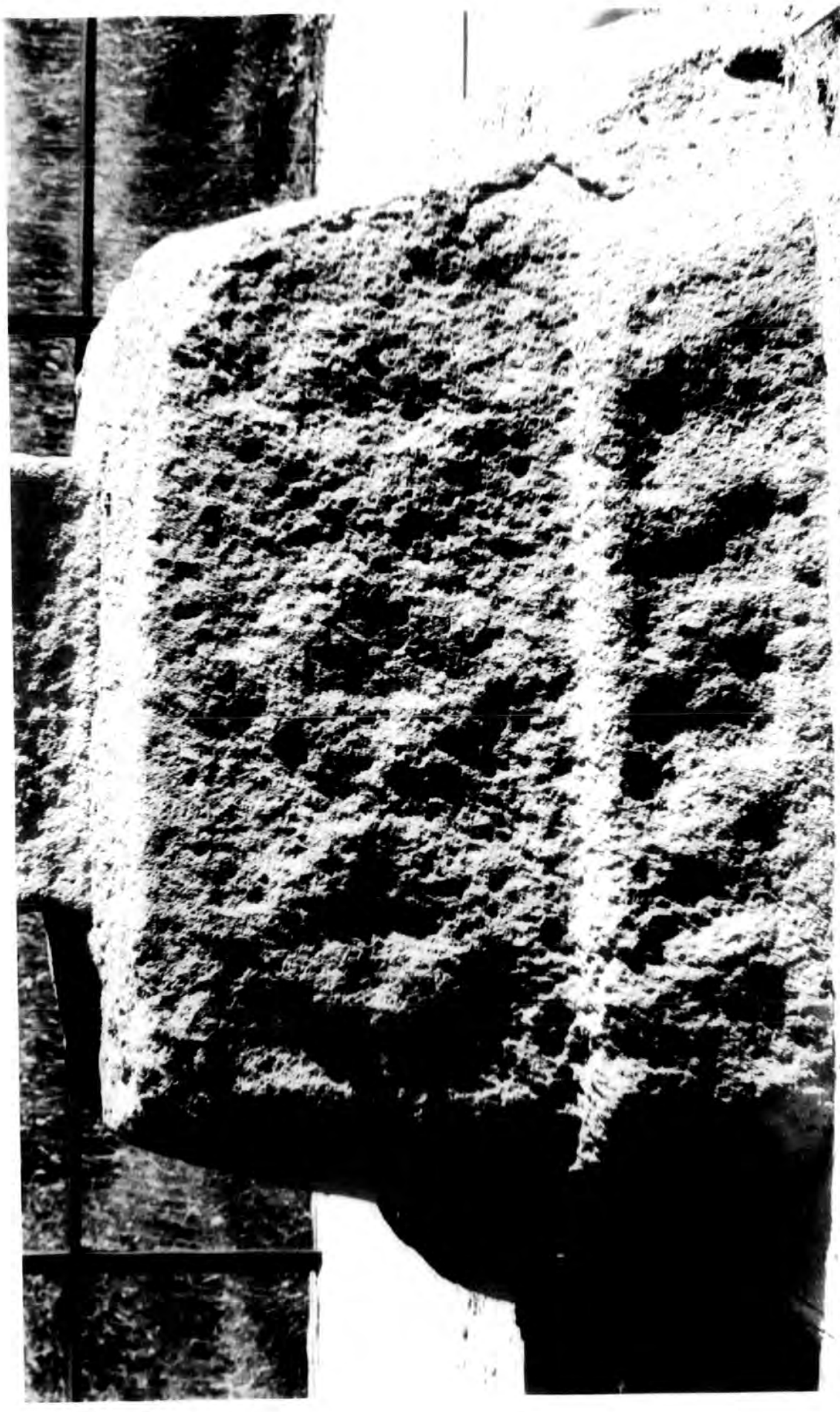

27.16 Kilree D 8.3

28.1 Kinnitty I Face A

28.2 Kinnitty I A 1

28.3 Kinnitty I A 2

28.4 Kinnitty I A 3

28.5 Kinnitty I A 4

28.6 Kinnitty I A 5

28.7 Kinnitty I Face B

28.8 Kinnitty I B 1

28.9 Kinnitty I 8 2

28.10 Kinnitty I D 3,4

28.11 Kilnaitty I Face 1

28.12 Kinnity I C 5

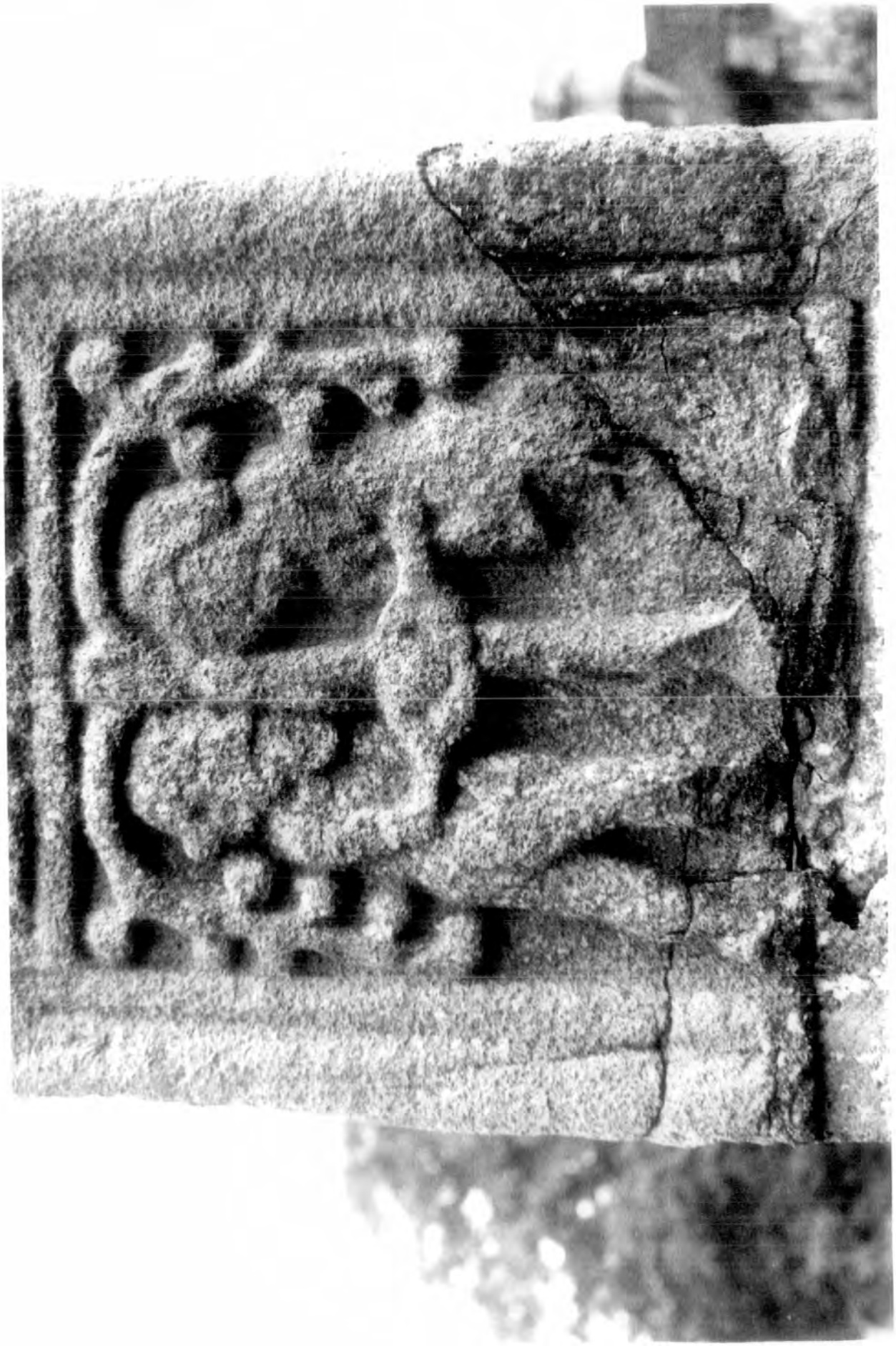

28.13 Kinnitty I C 6

26.14 Kinnitty I C 7

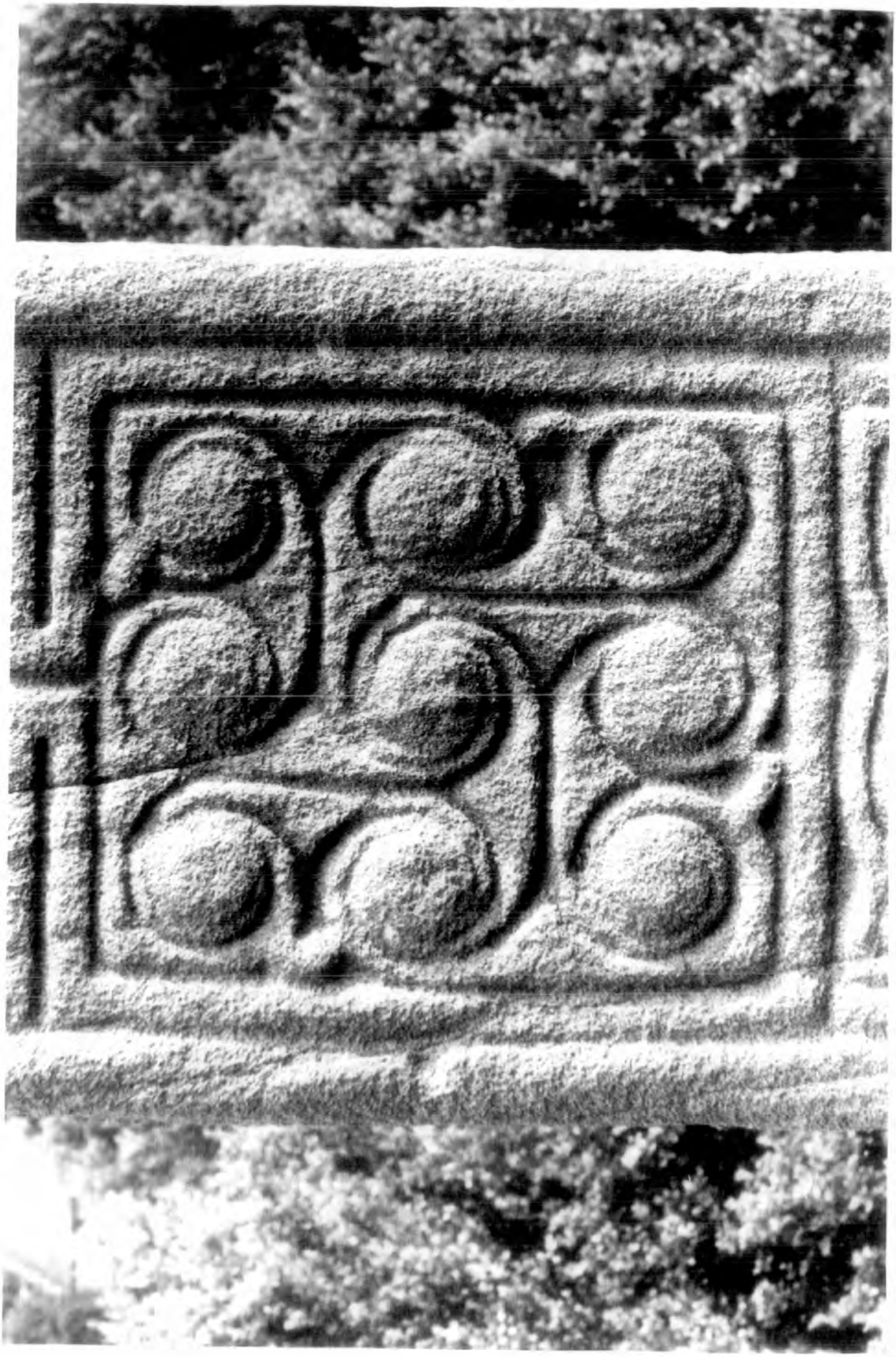

28.15 Kinnitty I C 8

28.16 Kinnitsy I C 9,10

28.17 Kinnitty I Face D

28.18 Kinnitty I D 1

28.19 Kinnitty I D 2

28.20 Kinnitty I D 3,4

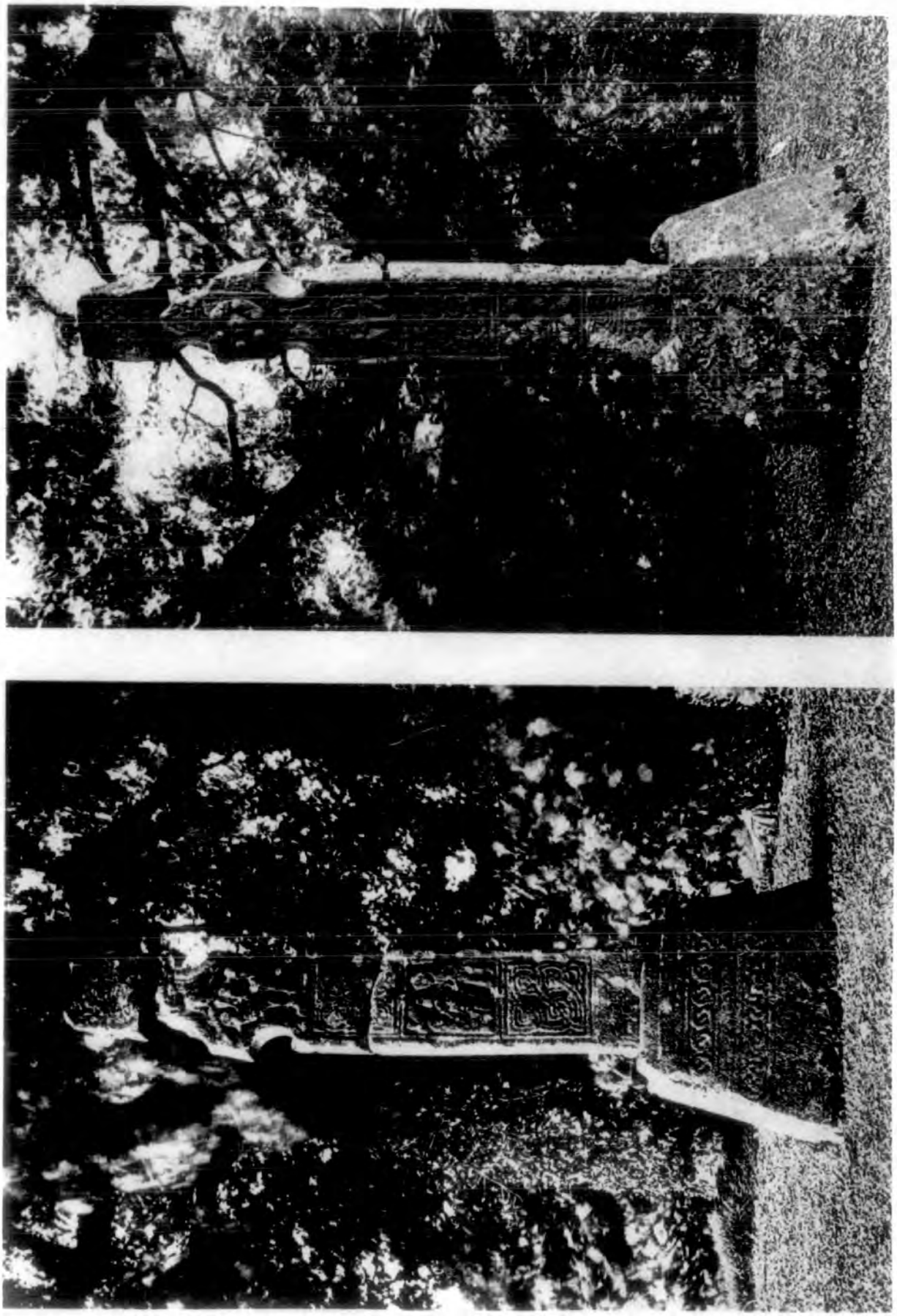

28.21 Kinnitty I Faces A and C with capstone (now missing)
(Photo: Henry)

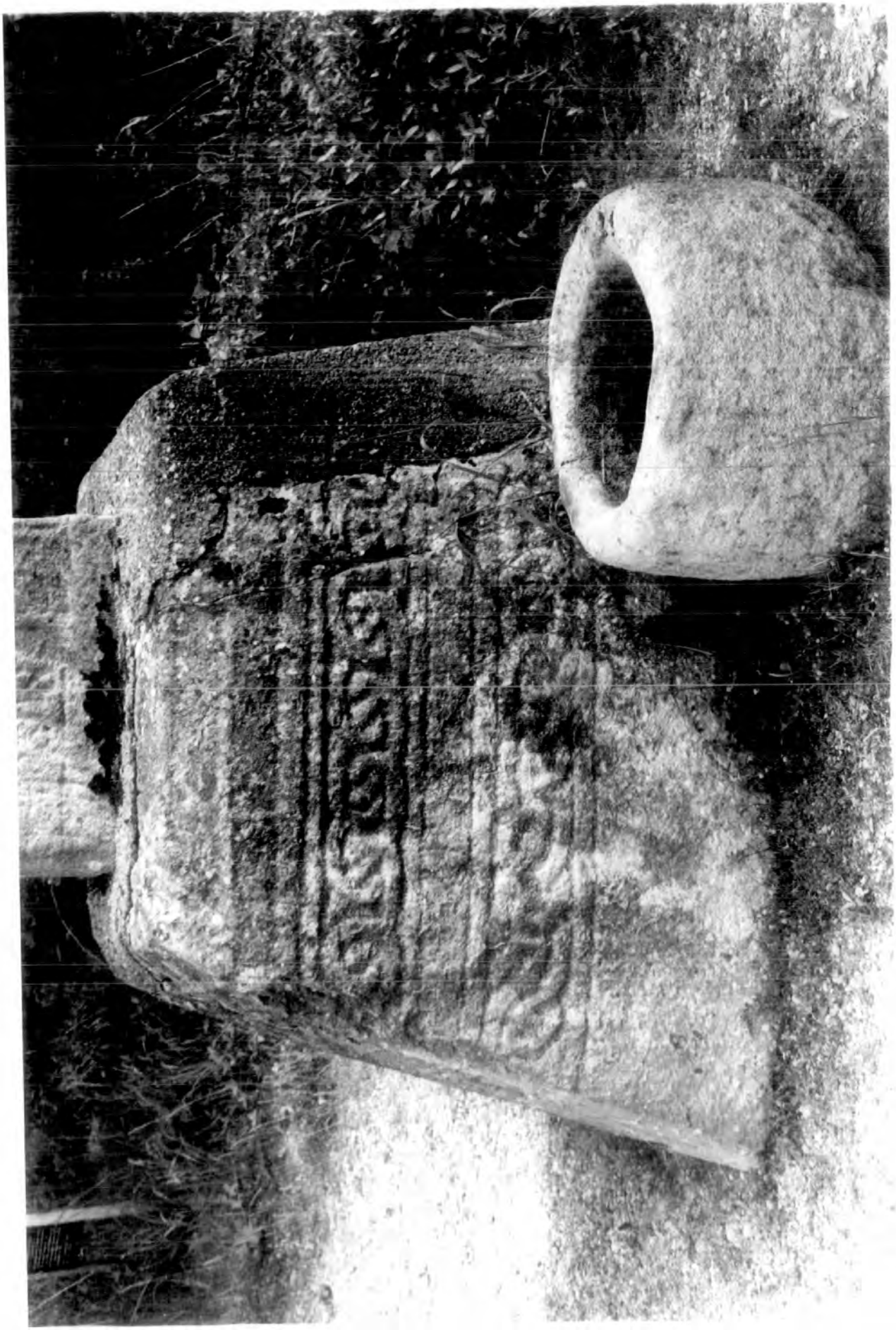

29.1 Kinnitty II Face A

29.2 Kinnitty II Face H

29.3 Kinnitty II Face C

29.4 Kinnitty II Face D

30.1 Leggettsrath I Face A

30.2 Leggettsrath I Face B

30.3 Leggettsrath I Face C

30.4 Leggettsrath I Face D

31.1 Leggettsrath II

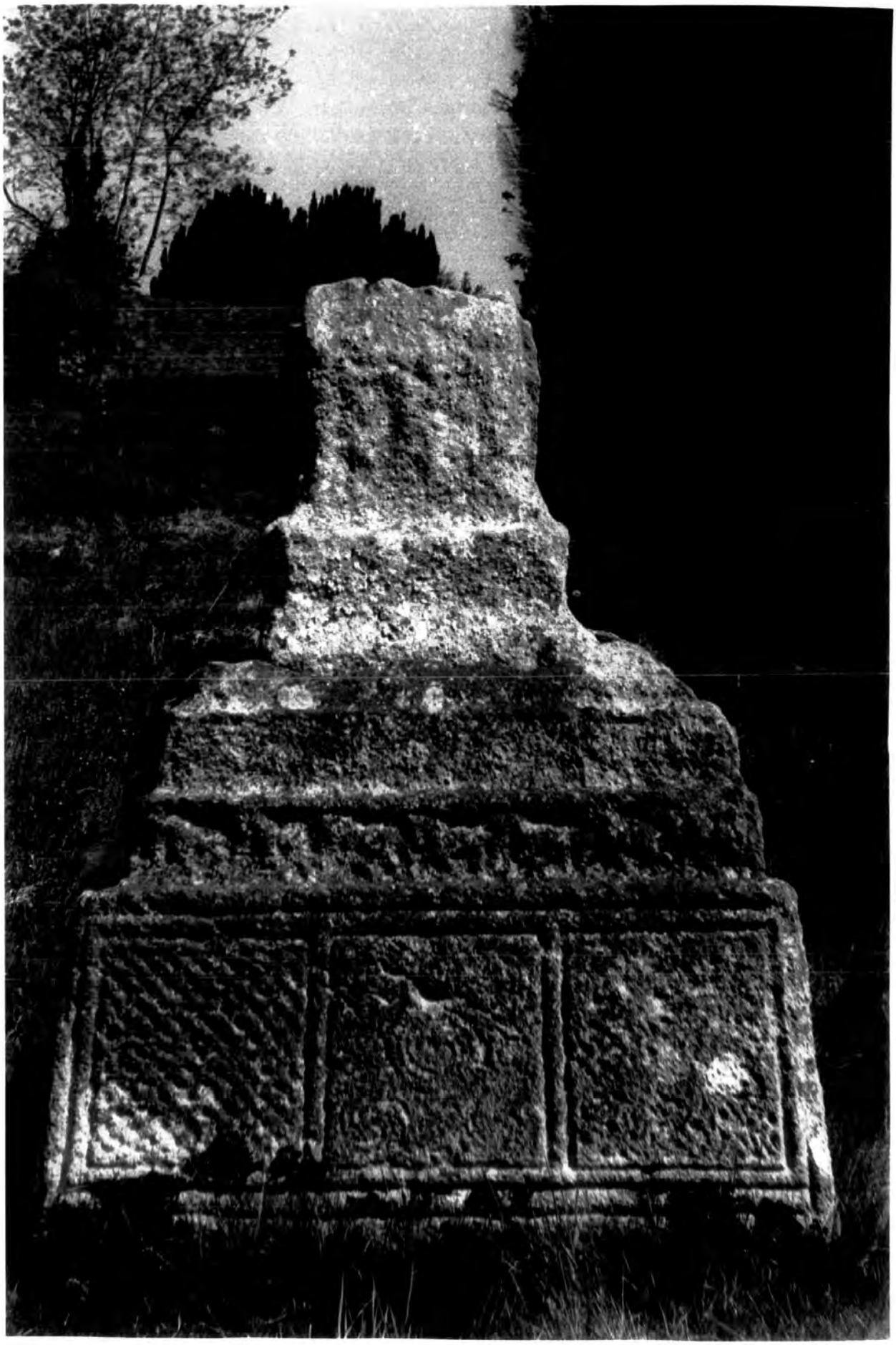

32.1 Lorrha I Face A

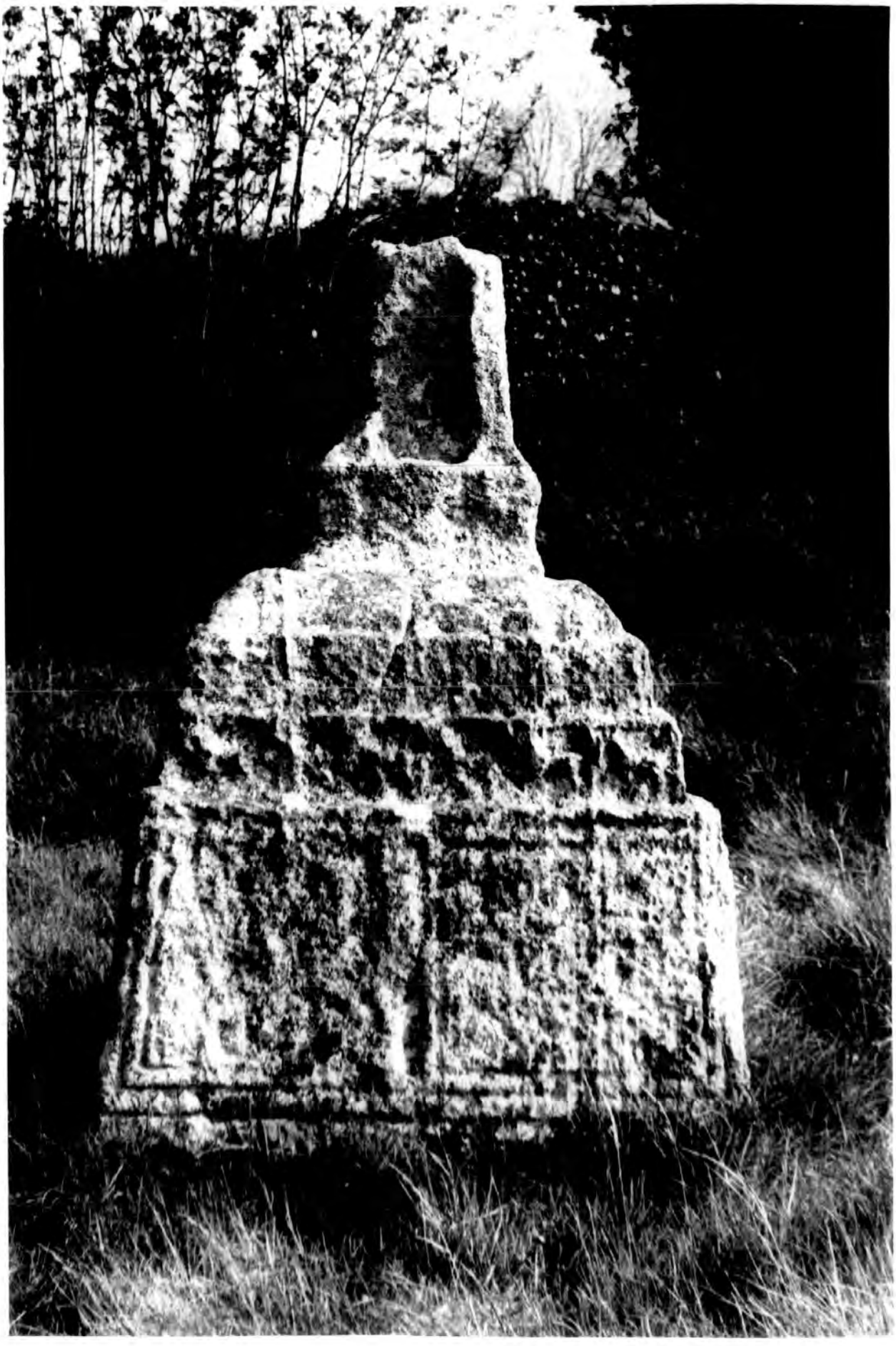

32.2 Lorrha I Face B

32.3 Lorrha I Face C

32.4 Lorrha I Face C, detail

32.5 Lorrha I Face D

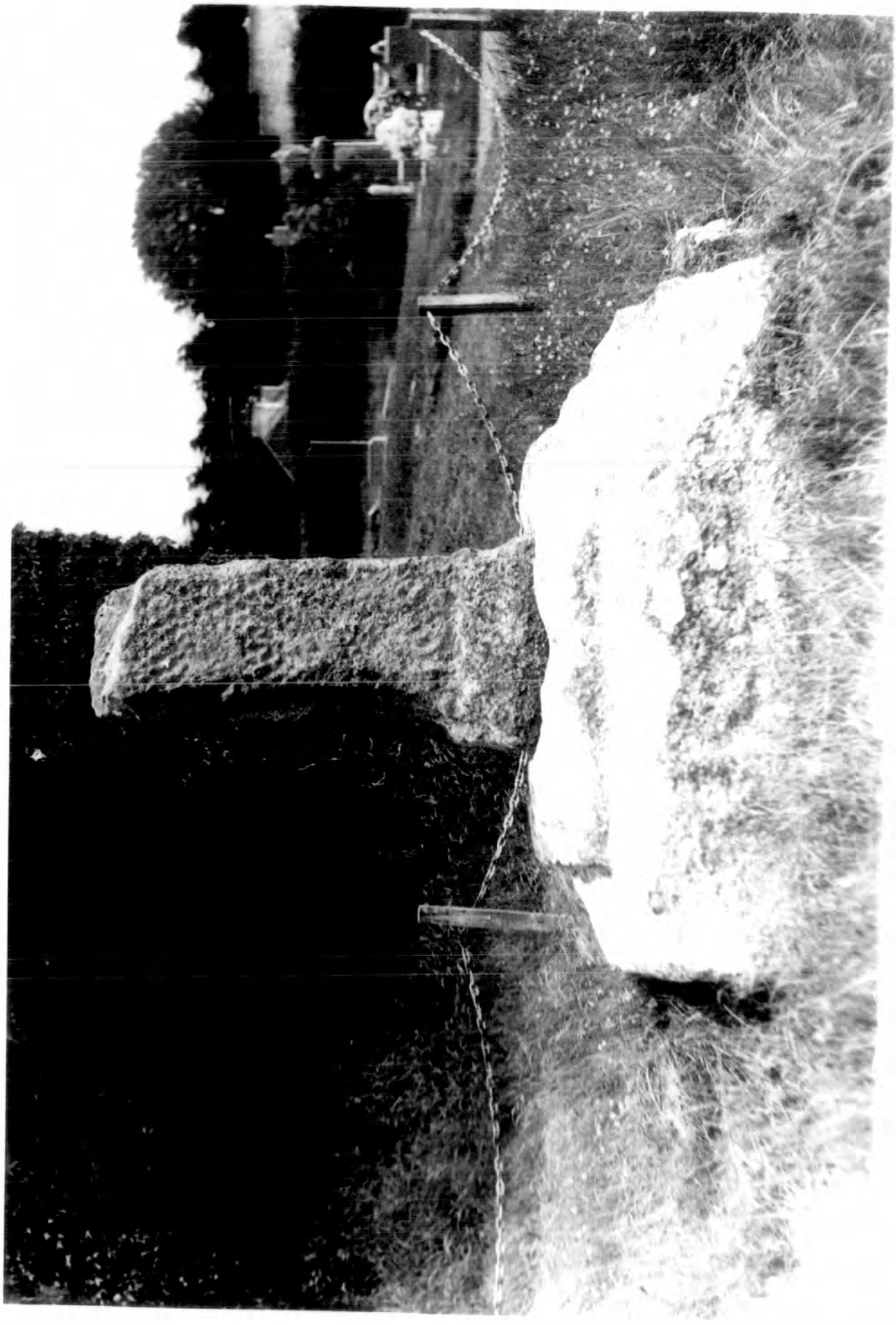

33.1 Lorrha II Face A

33.2 Lorrha II Face B

33.3 Lorrha II Face C

33.A Lorgha II Pad[illegible]

34.I Mona Incha I

35.1 Mona Incha II Face A

35.2 Mona Incha II Face A, detail

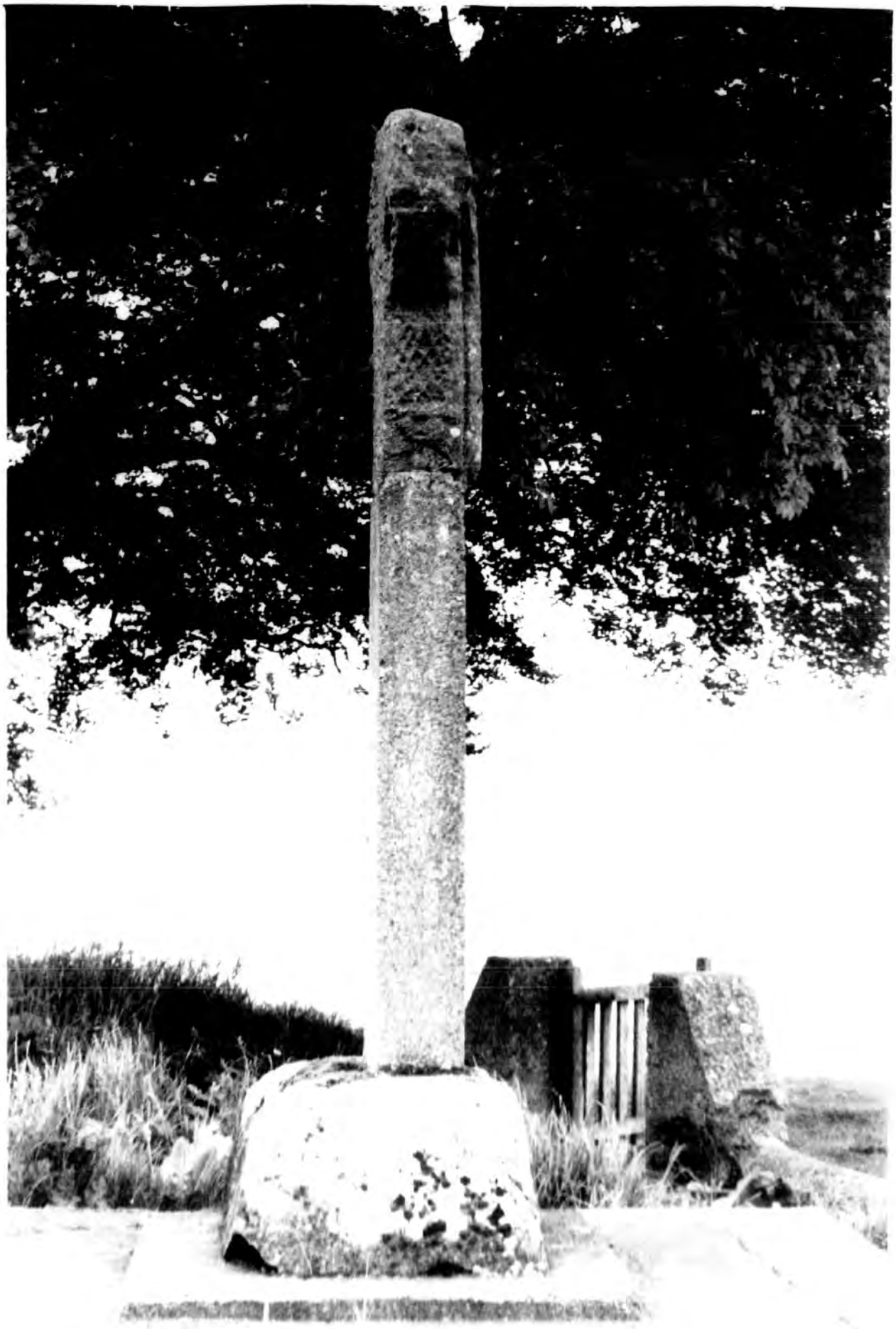

35.3 Mona Incha II Face B

35.4 Mona Incha II B 2

35.5 Mona Incha II B 3,4

35.6 Mona Incha II Face C

35.7 Mona Incha II Face C, detail

35.8 Mona Incha II D 2

36.1 Roscrea I Face A

36.2 Roscrea I Face B

36.3 Roscrea I Face D

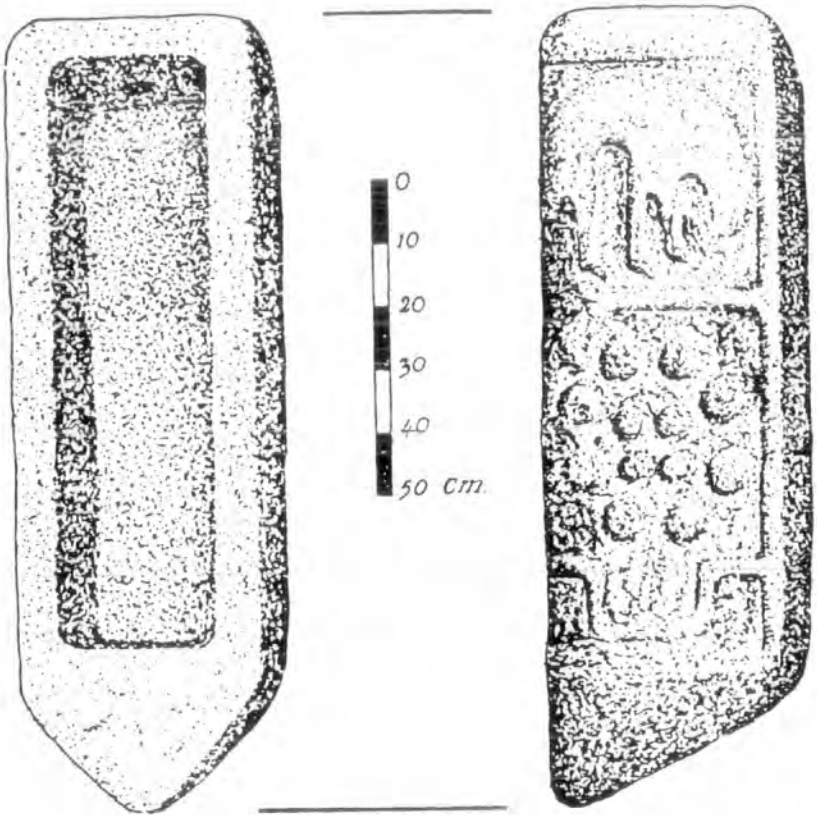

36.4 Roscrea I Faces B and C (After Roe)

17.1 Roscrea II Face A

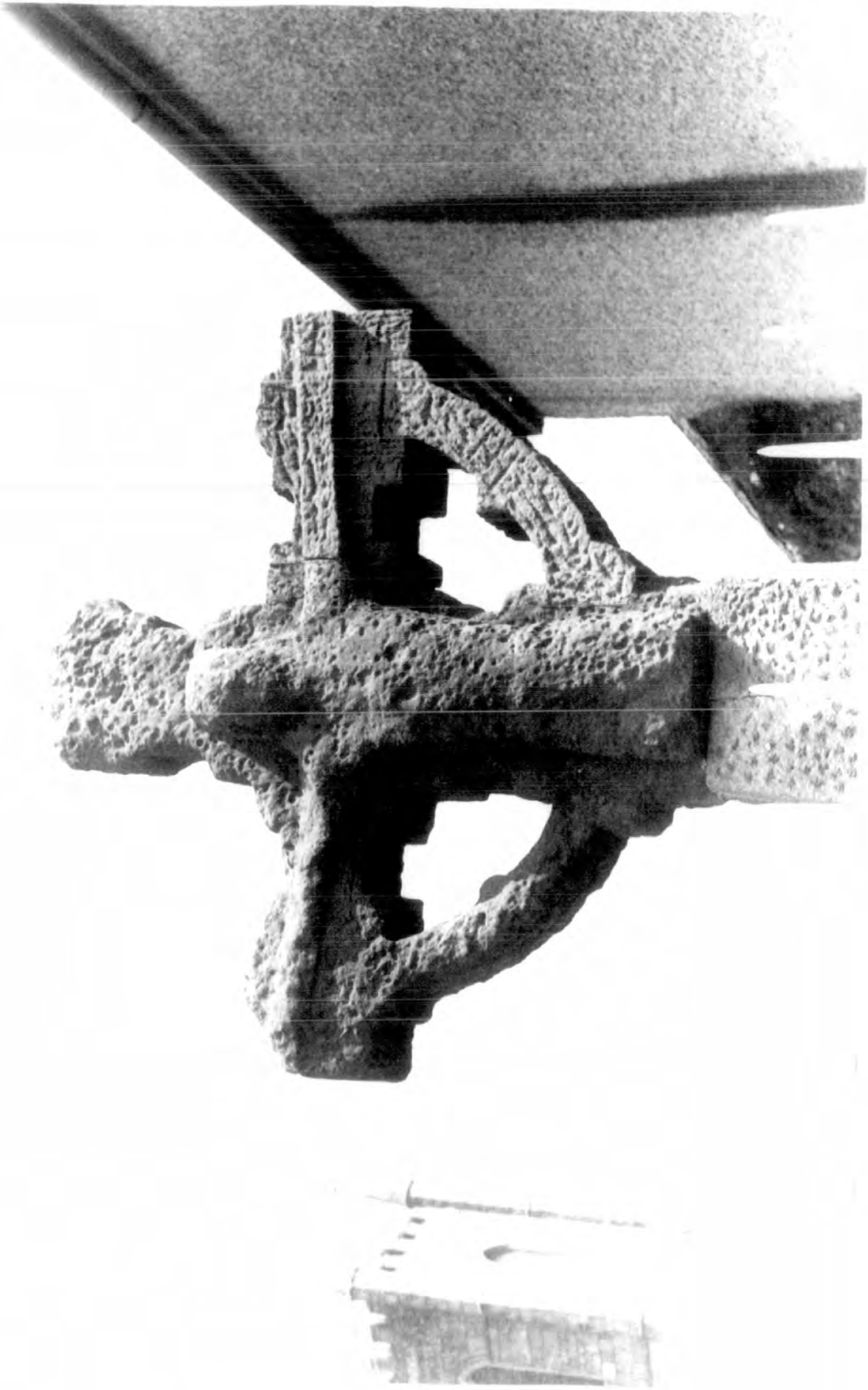

37.2 Roscrea II A 1

37.3 Roscrea II A 2,3

37.4 Roscrea II B 2,3

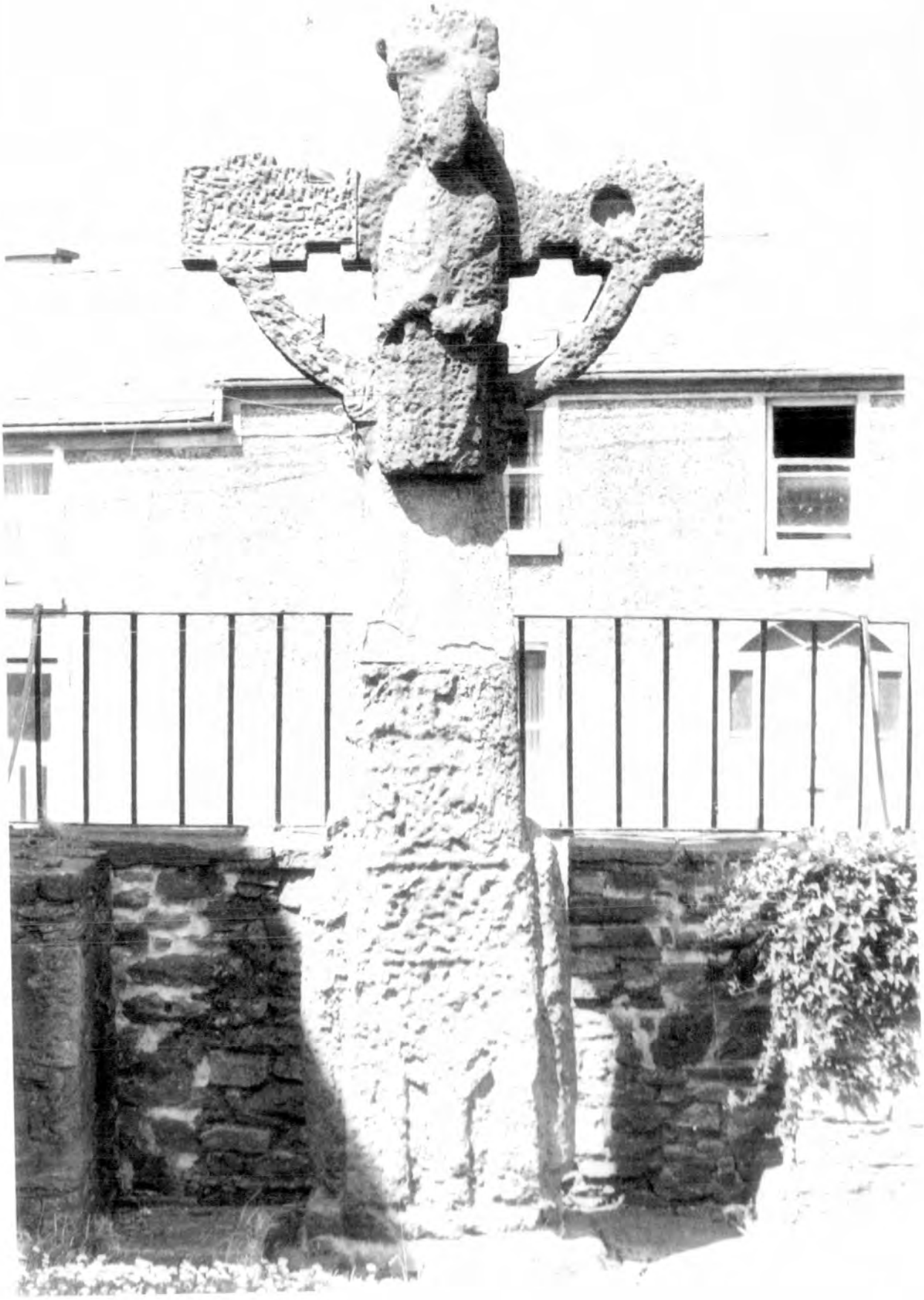

37.5 Roscrea II Face C

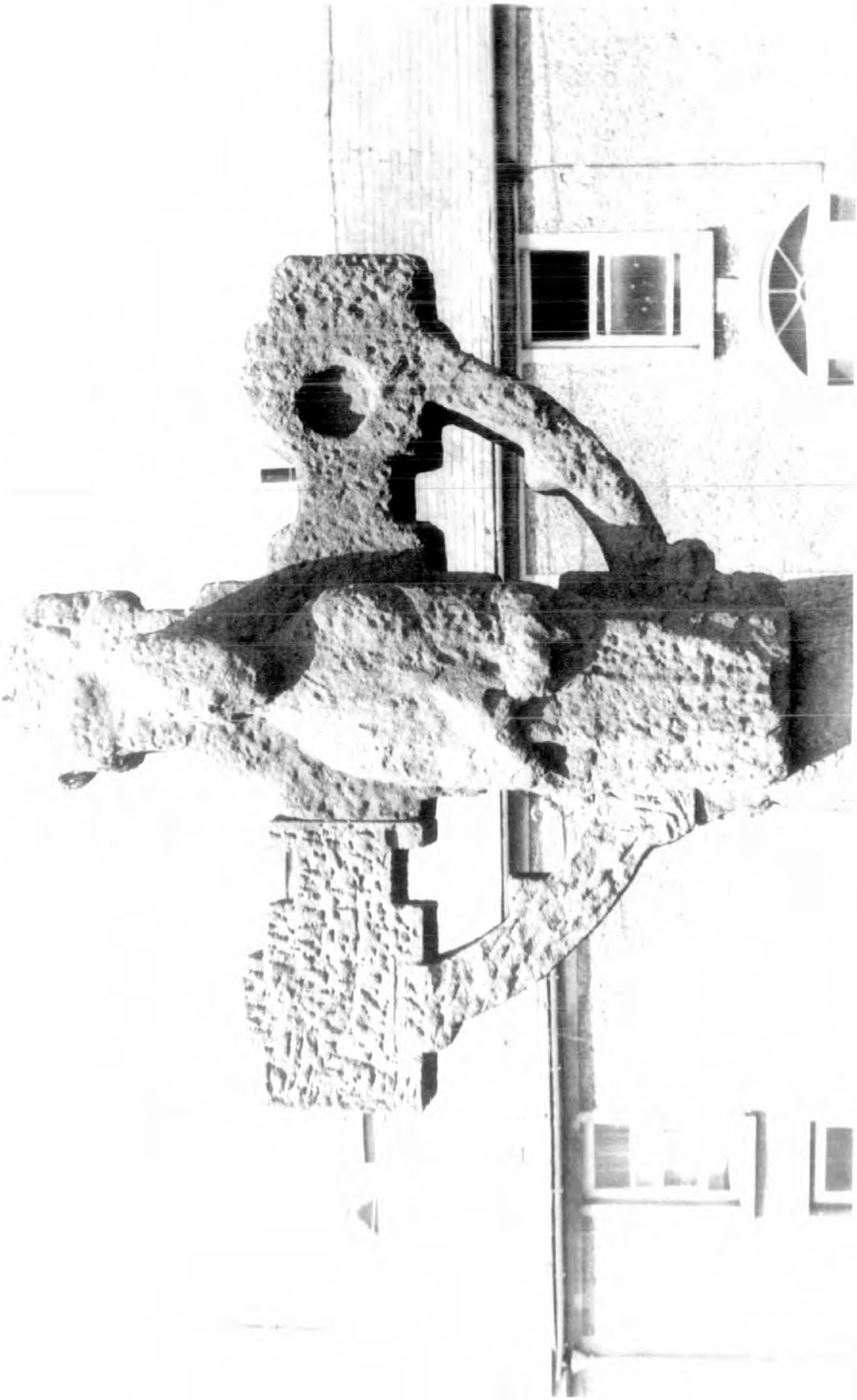

37.6 Roscrea II C 1

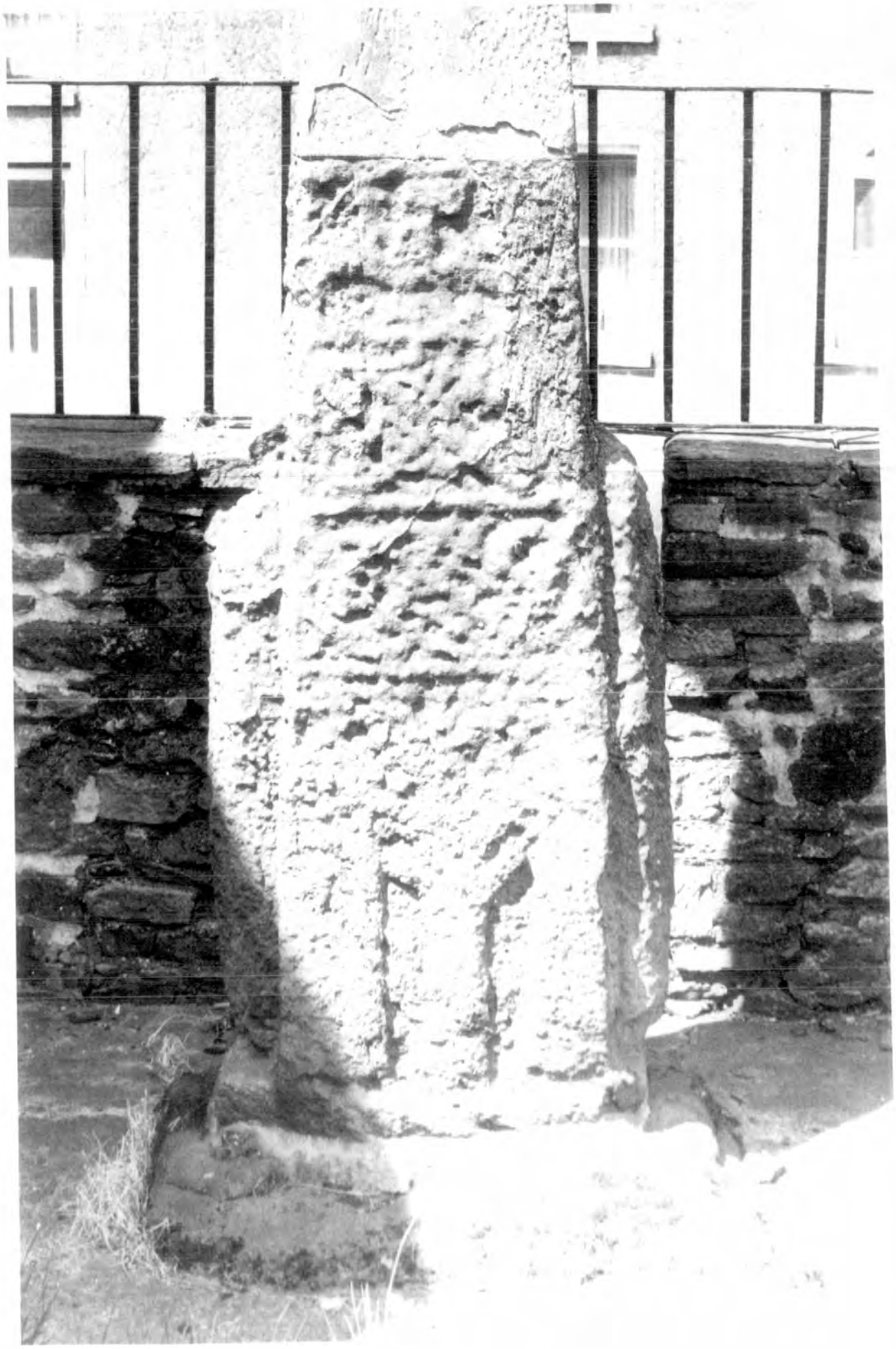

37.7 Roscrea II C 2,3,4,5

37.8 Roscrea II C 4

37.9 Roscrea II C 5

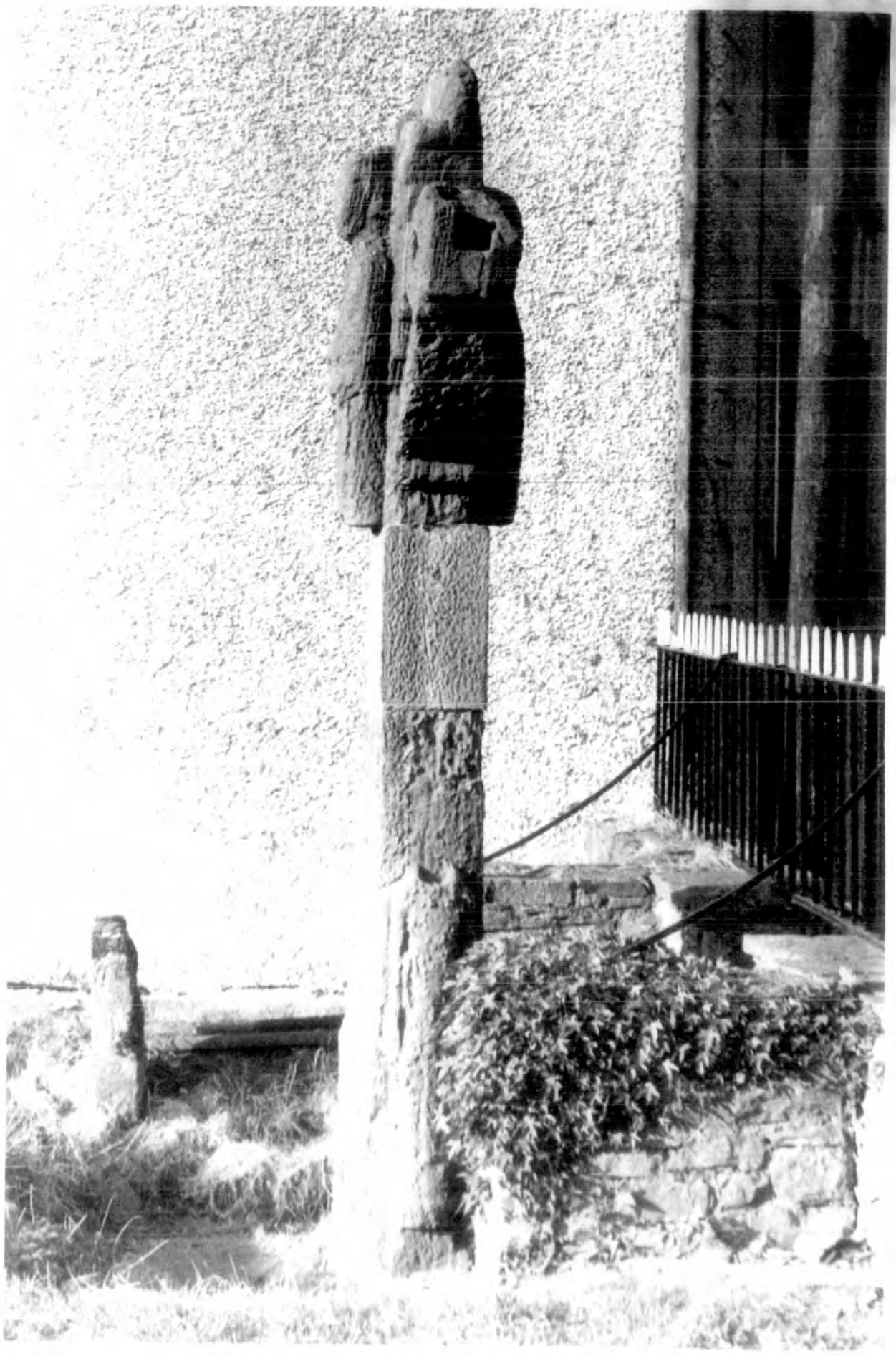

37.10 Roscrea II Face D

37.11 Roscrea II D 1

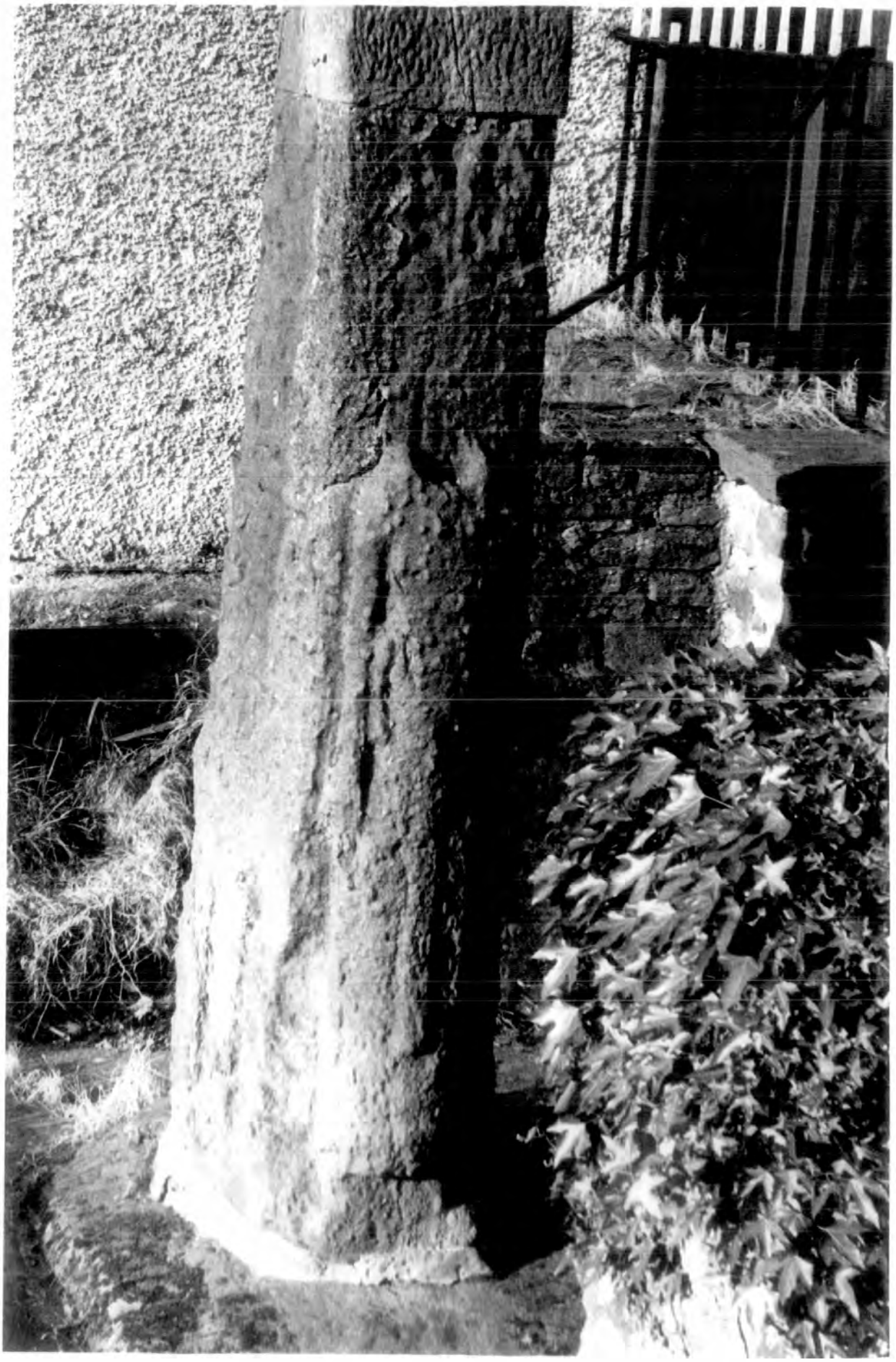

37.12 Roscrea II D 4,5

59.1 Seir Kieran Pace A

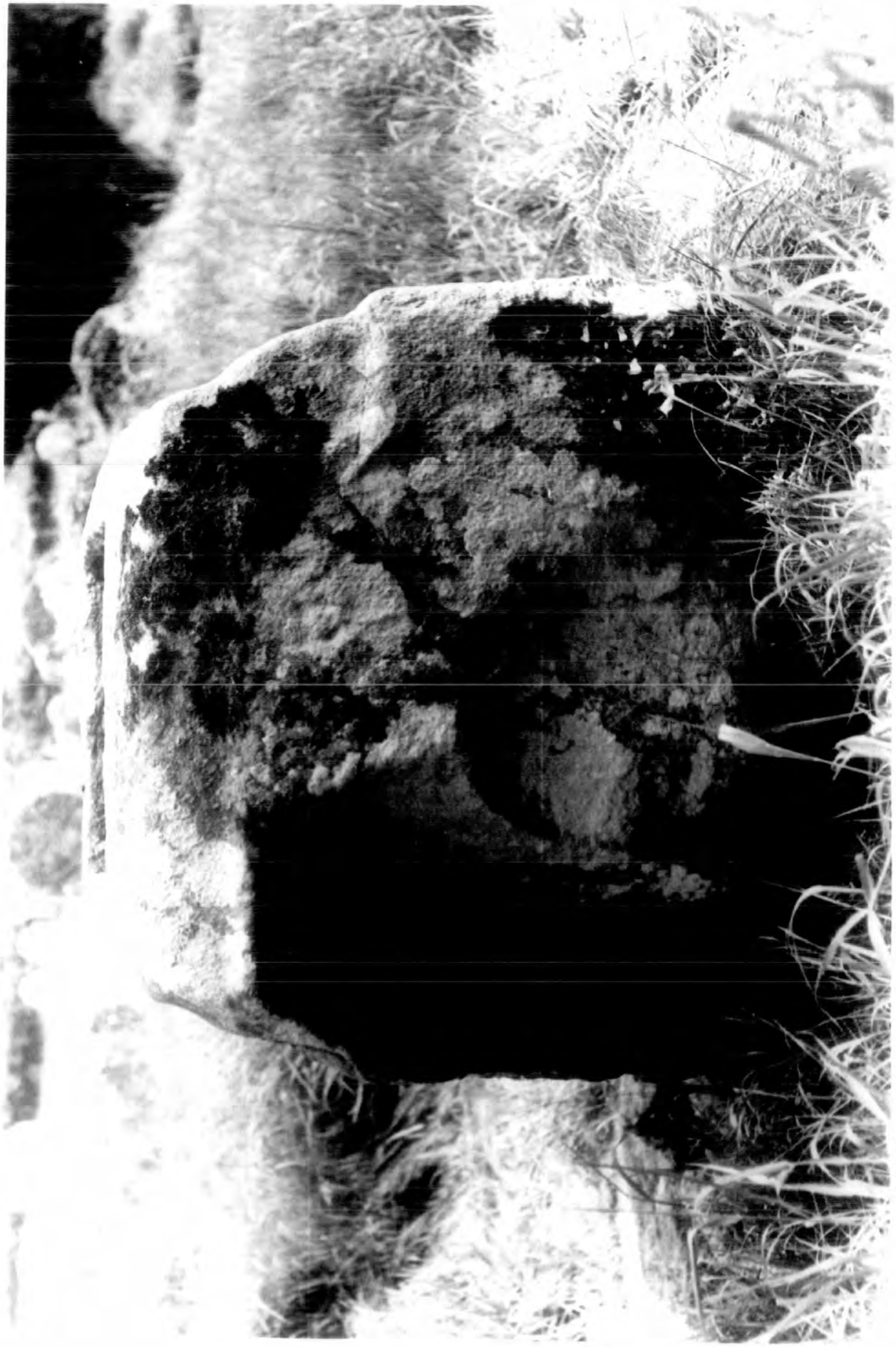

38.2 Seir Kieran Face B

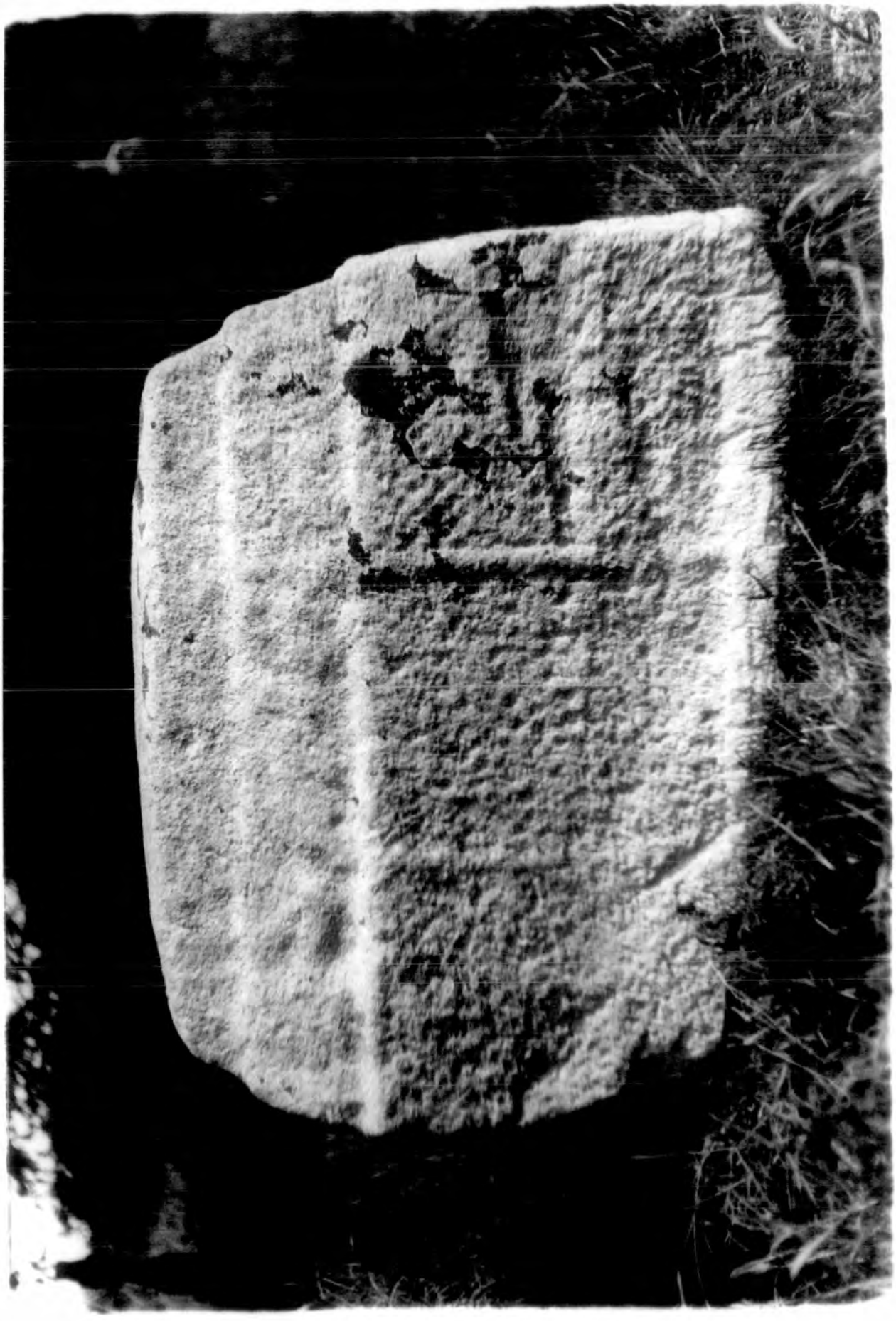

38.3 Seir Kieran Face C

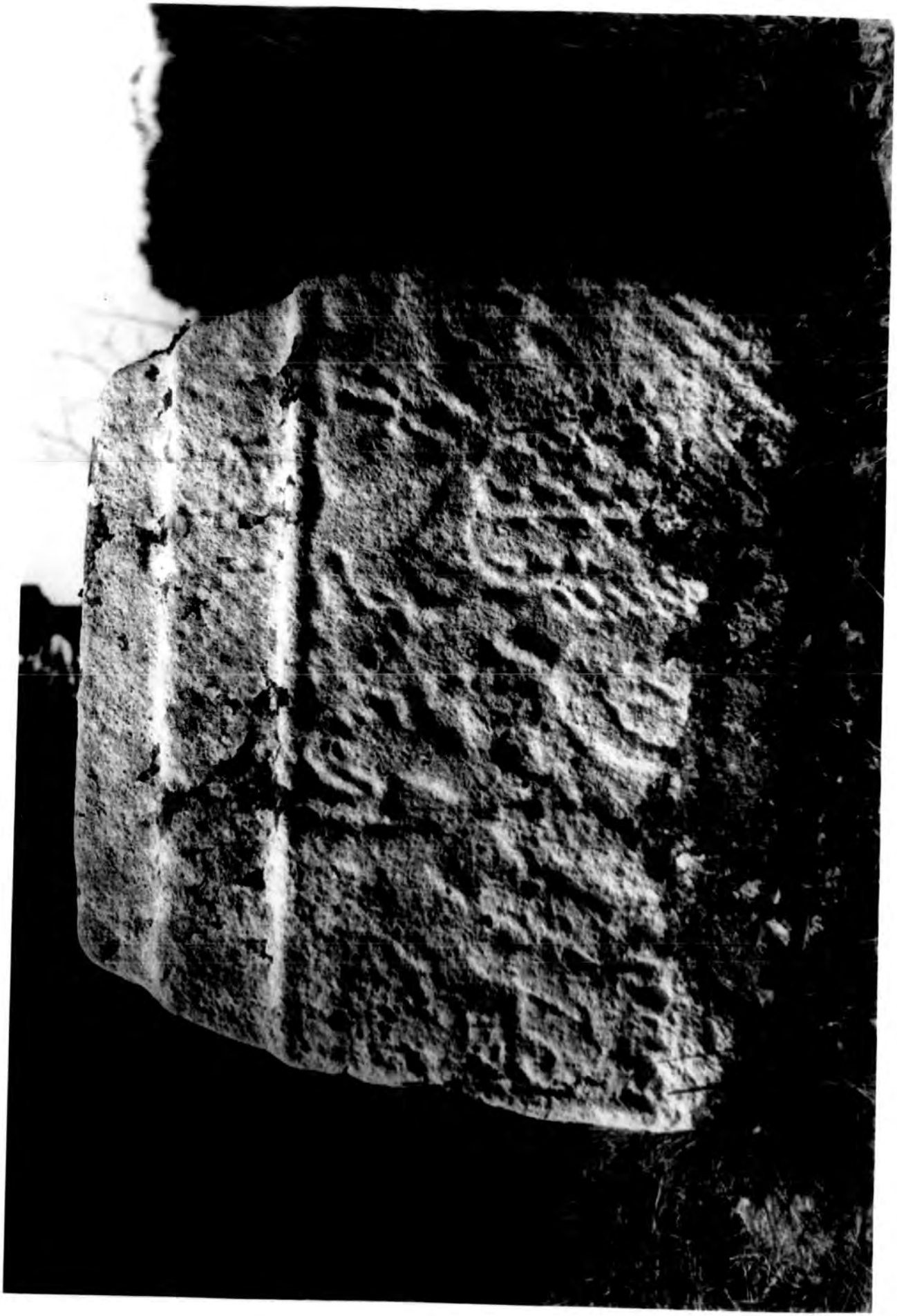

58.4 Seir Kieran Face D

39.1 Templeneiry I Face A

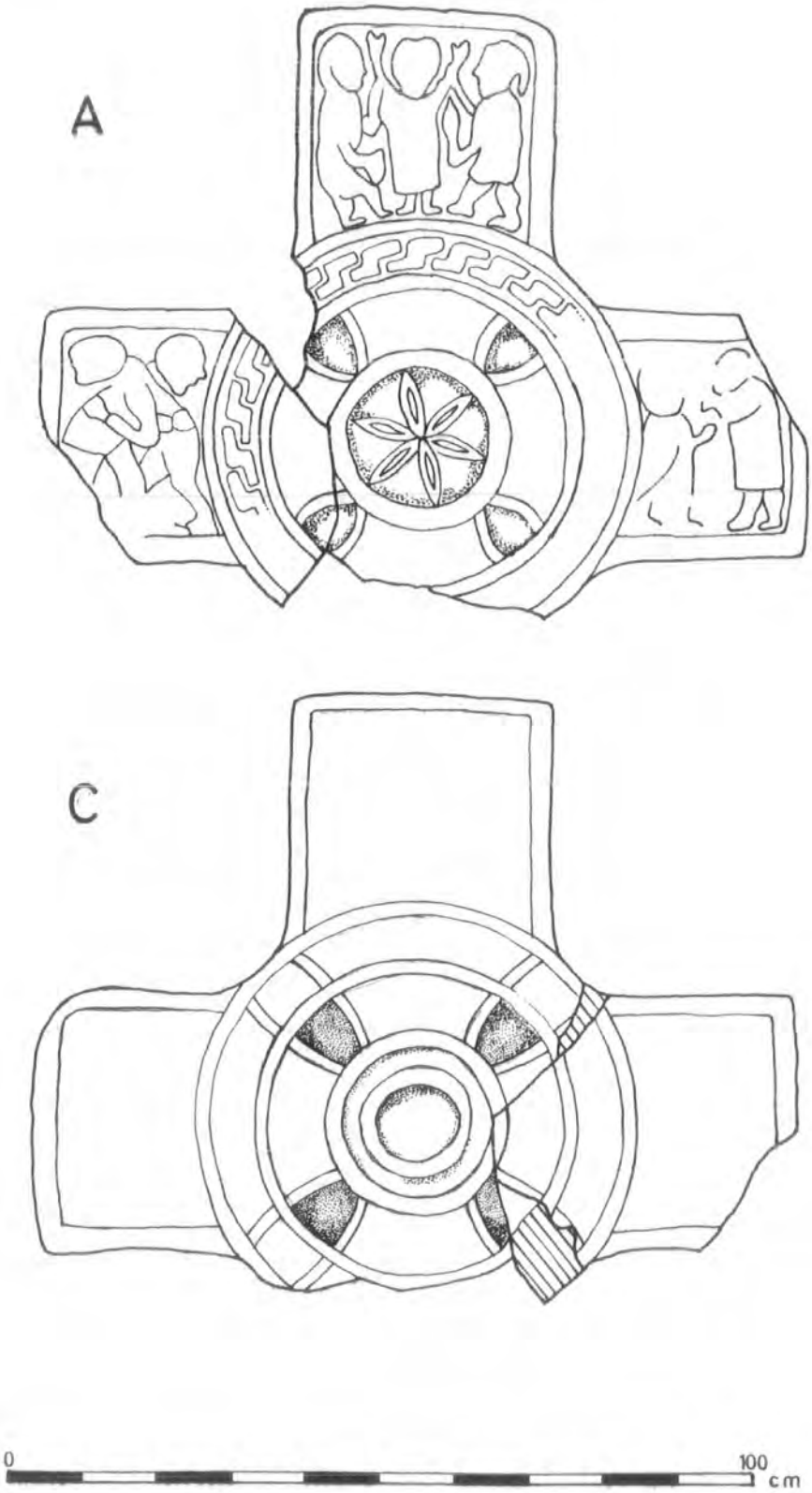

39.2 TEMPLENEIRY I

(after Ó hÉailidhe with alterations)

39.3 Templneiry I Face C

40.1 Templneiry II

41.1 Templeneiry III

42.1 Thomastown Face A

42.2 Thomastown Face B

42.3 Thomastown Face C

43.1 Tihilly Face A

43.2 Family A 1

43.3 Tihilly A 2

43.4 Philly A 3

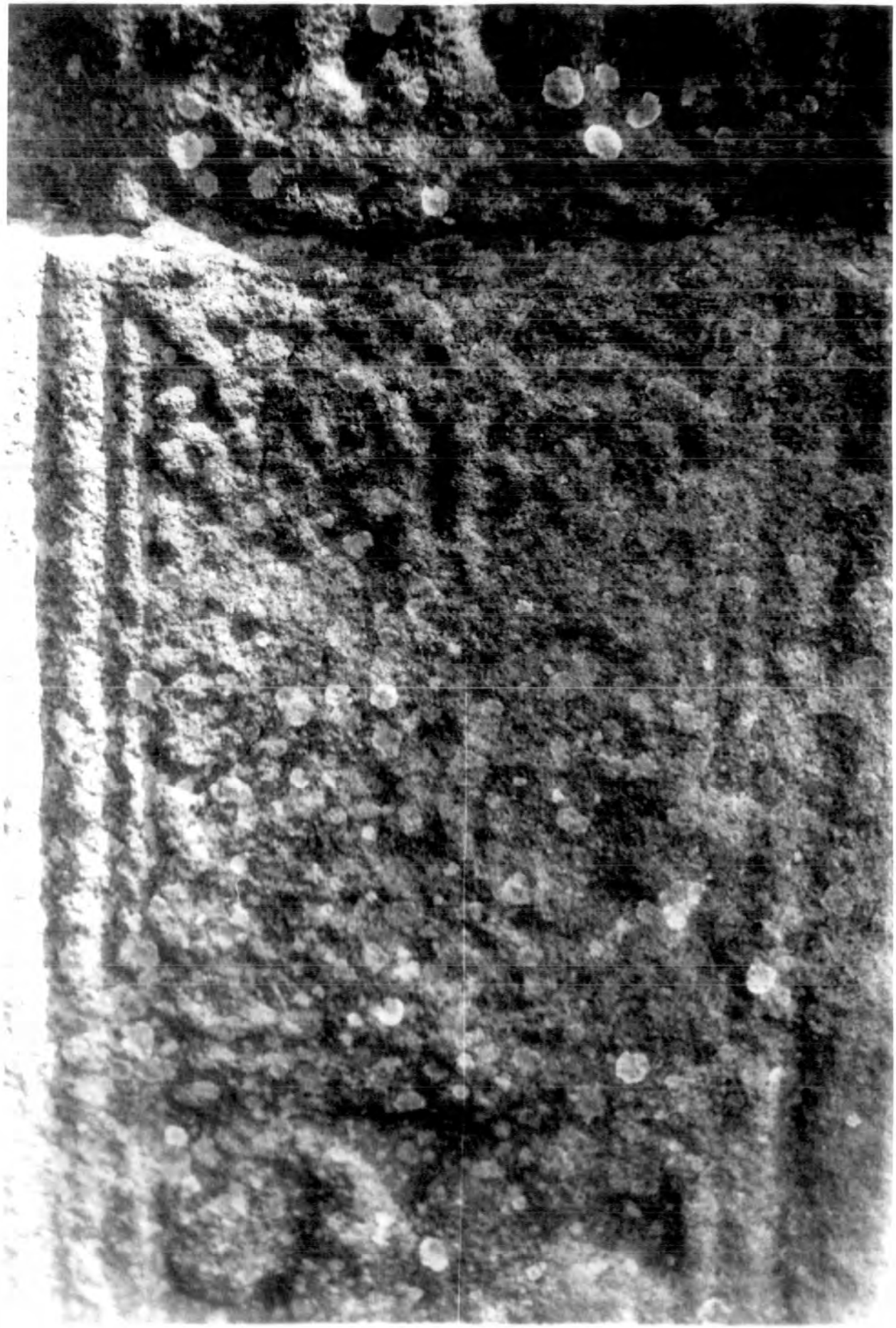

43.5 Tihilly A 4

43.6 Tihilly A 5

45.7 Tihilly Face B

43.8 Tihilly B 1

43.9 Tihilly B 2,3

43.10 Tihilly B 4,5

43.11 Tihilly Face C

43.12 Tihilly C 1,2,3,4,5

43.13 Tihilly C 6

43.14 Tihilly C 7

43.15 Tihilly C 8,9

43.16 Tihilly Face D

43.17 Tihilly D 1

43.18 Tihilly D 2

43.19 Tihilly D 3

43.20 Tihilly D 4

44.1 Toureen Peakaun Face A

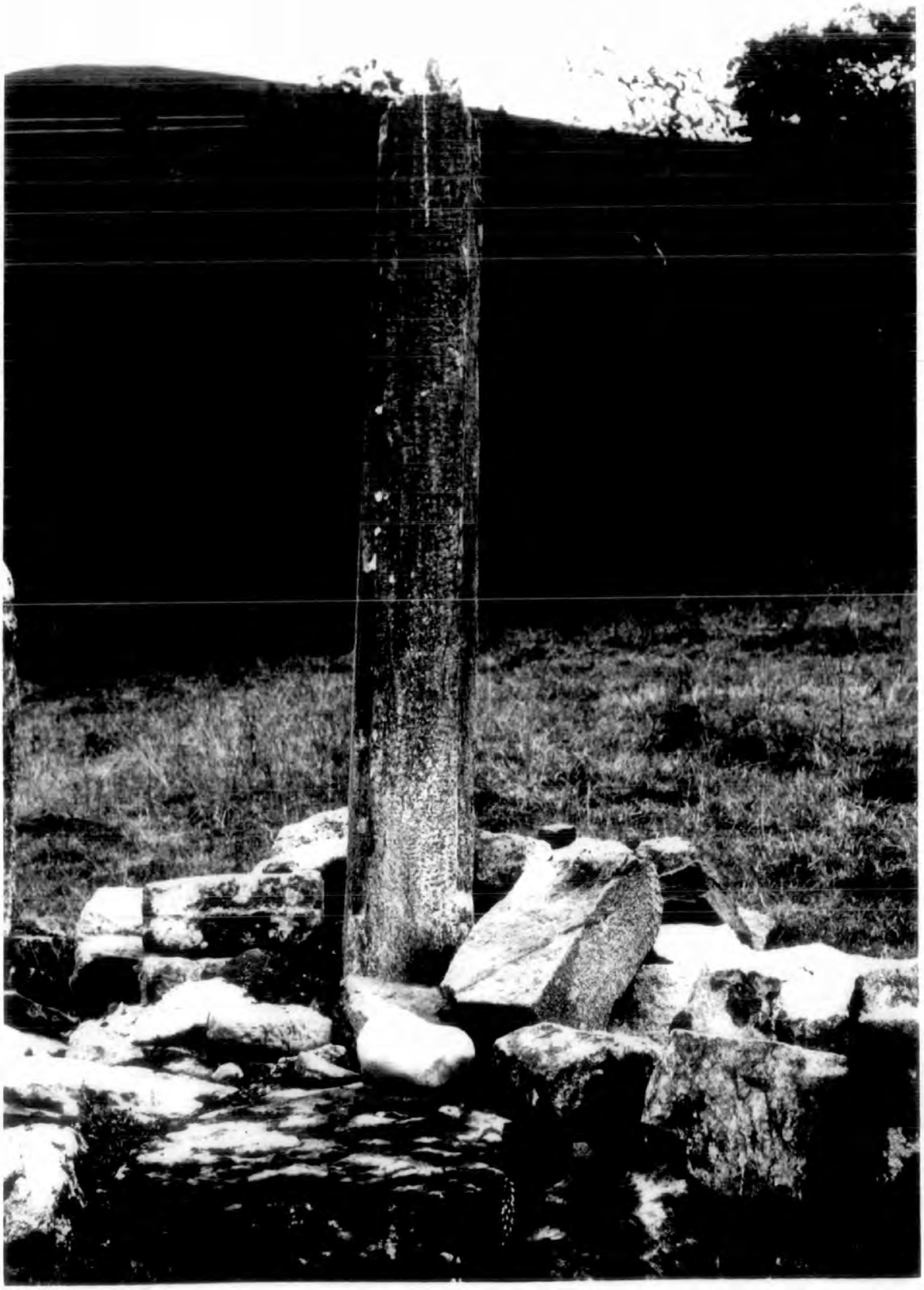

44.2 Toureen Peakaun Face B

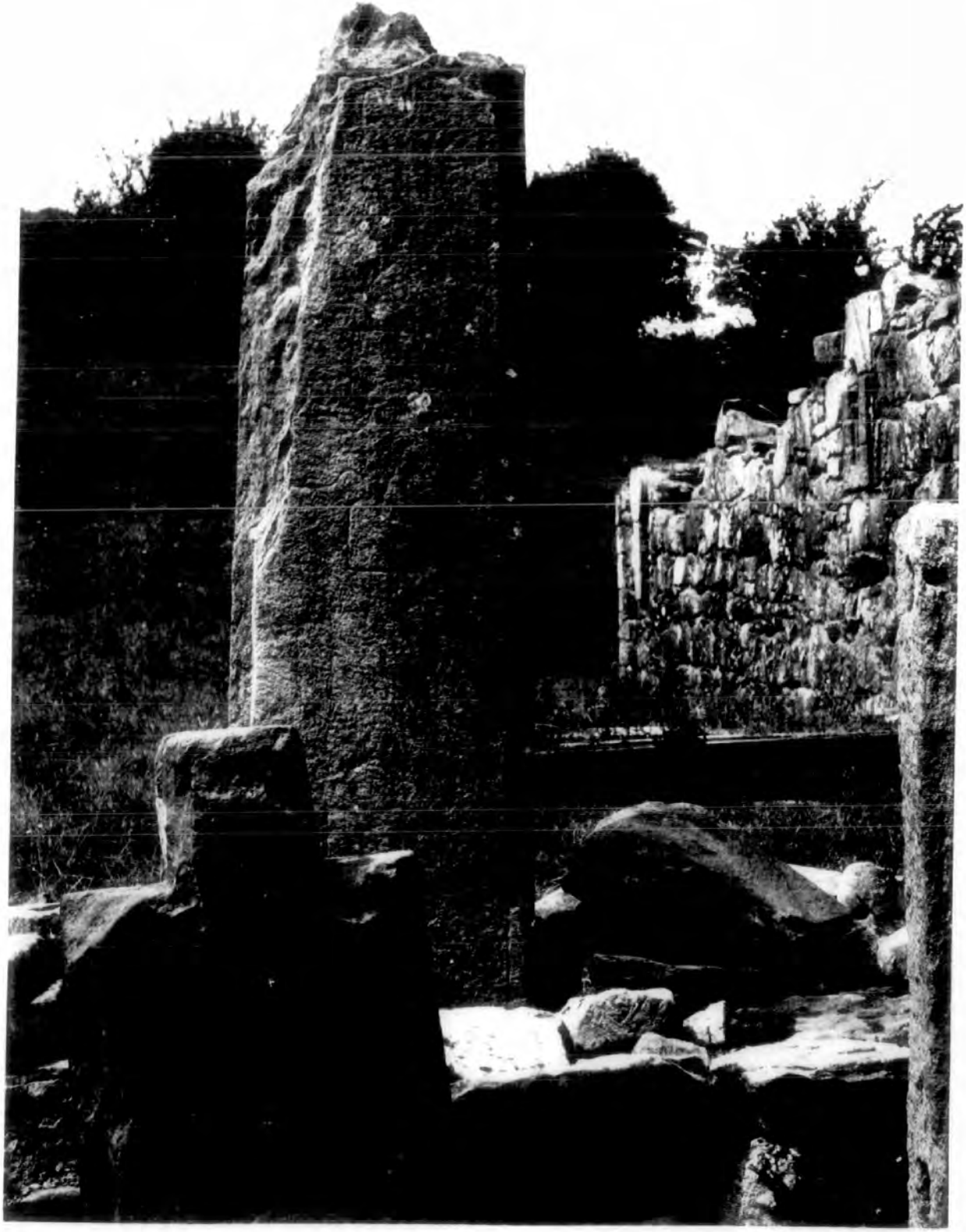

44.3 Toureen Peakaun Face C

44.4 Toureen Peakaun Face D

45.1 Tybroughney Face A (Photo: Board of Works)

45.2 Tybroughney Face B

45.3 Tybroughney Face B, detail

45.4 Tybroughney Face 2

Fig. 5. Pyroxenite Face 2, detail

45.6 Tybroughney Face D

45.7 Tybroughney Face D, detail

46.1 Ullard Face A

46.2 Ullard A 1,2,3,4,5,6,7,8,9

46.3 Ullard A 10

46.4 Ullard A 10,11,12,13,14,15,16,17

46.5 Ullard C 1,2,3,4