

## Durham E-Theses

---

### *A social and historical interpretation of Ramesside period votive stelae*

Karen Exell

#### How to cite:

---

Exell, Karen (2006) A social and historical interpretation of Ramesside period votive stelae. Doctoral thesis, Durham University.

#### Use policy

---

The full-text may be used and/or reproduced, and given to third parties in any format or medium, without prior permission or charge, for personal research or study, educational, or not-for-profit purposes provided that:

- a full bibliographic reference is made to the original source
- a <https://etheses.durham.ac.uk/id/eprint/2631/> is made to the metadata record in Durham E-Theses
- the full-text is not changed in any way

The full-text must not be sold in any format or medium without the formal permission of the copyright holders.

Please consult the [full Durham E-Theses policy](#) for further details.

# A SOCIAL AND HISTORICAL INTERPRETATION OF RAMESSIDE PERIOD VOTIVE STELAE

The copyright of this thesis rests with the author or the university to which it was submitted. No quotation from it, or information derived from it may be published without the prior written consent of the author or university, and any information derived from it should be acknowledged.

by

**Karen Exell**

Ustinov College

Volume 2 of 2

PhD Thesis

2006

Department of Archaeology  
University of Durham

17 APR 2007



**Appendix 1: Database fields**

<b>Field Name</b>	<b>Description</b>
Number	Auto number assigned to each record
Image	Yes/No - if I have acquired an image of the stela
No image available	If no image of this stela exists
Owner	Name of the principal dedicator(s) who will benefit from the stela
Male/Female	Gender of principal dedicator(s)
Title	Title on the stela of the principal dedicator(s)
Tomb	Tomb number
Deir el Medina	Yes/No
Dedicator (if different)	Name of person dedicating the stela if this is a different person from the principal recipient of the benefit of the stela
Dedicator title	Dedicator title
Family on stela	Family members of the principal dedicator either represented or mentioned in the text
Others on the stela	Other people represented or mentioned on the stela (e.g. colleagues)
Date	Dynasty
Dynasty part	Early, middle or late in the dynasty
King	Reign
Date source	Authority from which the date was taken
Provenance	Site/Location
Find Location	Context
Material	Type of stone, wood etc.
Size	Dimensions if known
Description	General description of the stela and its contents
Compositional form	A/B/C and sub-groups
Upper register	Contents of upper register
Lower register	Contents of lower register(s)
Incense offered	Yes/No
Water offered	Yes/No
Offerings carried	Yes/No
Lotus flowers held	Yes/No
Loaded offering table	Yes/No
Water pot and lotus offering table	Yes/No
Other offerings	Ducks, musical instruments – offerings frequently associated with festivals
Dedicated to	Name of God/King
Deity type	God/King/Private individual
Form	Anthropomorphic/Zoomorphic/Mixed form/Name only
Epithets	Deity epithets
Status marker A: use of intermediary	Yes/No
Intermediary name	The name of the god, king or official acting as the intermediary
Type/epithet	God/King/Official
Status marker B: location of dedicator on stela	On the same register as the god or on the register below

Status marker C: position of dedicator	Standing straight, adoring/bowing, adoring/kneeling, adoring/standing straight, offering/bowing, offering/kneeling, offering (Sadek 1987: 200)
PM	Porter and Moss reference
Publication details	Principal publication details from which image and information was obtained
Additional publications	Additional relevant publications
Current location	Museum/location if <i>in situ</i>
Repository number	Museum/other inventory number
Main source	Source where stela first found listed - e.g. Porter and Moss
Notes	Additional information



Infantryman (of the ship) – *w<sup>c</sup>w n mnd/m<sup>c</sup>ndt*

Ka-prophet – *hm-k3*

King's Son of Kush – *s3-nsw n K3š*

Lector priest – *hry-hbt*

Mayor of Thebes (vizierial title) – *imy-r niwt*

Mayor – *h3ty-<sup>c</sup>*

Mayor of Western Thebes – *h3ty-<sup>c</sup> n imnt W3st*

Measurer of Amun – *h3w n 'Imn*

Medjay of the West – *md3y n imnt*

Outline Draughtsman (of Amun/in the Place of Truth) – *sš kd (n 'Imn/m st m3<sup>c</sup>t)*

Overseer of Foreign Countries – *hry h3swt*

Overseer of the Goldworkers – *hry nbw*

Overseer of God's Servants – *imy-r hmw-ntr*

Overseer of the Magazine – *hry šn<sup>c</sup>*

Overseer of Sculptors in the temple of Amun-Re – *hry kstyw m pr-'Imn*

Overseer of the Southern Foreign Lands – *imy-r h3swt rsy(wt)*

Overseer of the Treasury – *imy-r pr-hd*

Overseer of Works – *imy-r k3t*

Pure of Hands in the temple of Re (epithet) – *w<sup>c</sup>b <sup>c</sup>wy m pr-R<sup>c</sup>*

Royal Scribe – *sš nsw*

Sailor of the Palace – *nfy n pr-<sup>c</sup>3*

Sandal-maker (of Amun)– *tbw ('Imn)*

Scribe of the Chariotry – *sš tl-nt-htry*

Scribe of the Divine Offerings – *sš htpw-ntr*

Scribe of the Lord of the Two Lands – *sš n nb t3wy*

Scribe of Offerings – *sš ht nbt nfrwt*

Scribe of the Table/Altar of the Lord of the Two Lands - *sš n wdhw n nb t3wy*

Scribe of the Temple – *sš n ḥwt-ntr*

Scribe of the Treasury – *sš n pr-ḥd*

Scribe of Troops of the Estate of Amun – *sš mšꜥ n pr 'Imn*

Sculptor - *ḳsty*

Servitor of ... - *b3k n...*

Shield-bearer of the Mountainous Lands – *ḳꜣrw ḥ3swt*

*sk*-officer - *sk*

Stablemaster – *ḥry iḥw*

Standard-bearer – *t3y sryt*

Stonemason – *ḥrty-ntr*

The One Attached to the Balance – *iry mh3t*

Vizier - *t3ty*

Wab-priest (of the Prow of Amun) – *wꜥb (n ḥ3t 'Imn)*

'Workman'\* (in the Place of Truth) – *sḏm ꜣš (m st m3ꜣt)*

#### Female titles

Lady of the House – *nbt pr*

Singer (of Montuemtawy) – *ḥsy (n mntw-m-t3wy)*

Great Singer of Hathor – *ḥsy wr n ḥwt-ḥr*

Musician of Amun – *šmꜣyt n 'Imn*

Weshbet Mourner\*\* - *wšbt*

\*Lit. 'one who hears the call'

\*\* Lit. 'respondent, declaimer'

### Appendix 3: Compositional form

The stelae have been categorised according to the location of the dedicator in relation to the deity. There are three categories:

**A. Direct:** the dedicator stands or kneels on the same register as the deity, i.e. has direct access to the deity in the representation;

**B. Mediated:** an intermediary of a higher rank than the dedicator offers to the deity on behalf of the dedicator, who is also represented;

**C. Indirect:** the deity alone is represented in the upper register. The dedicator is represented (pictorially or by name only) in the lower register, either alone or with colleagues or family.

The subtypes within the categories represent different ways of organising the content in the registers.

#### Examples of the compositional forms

##### A: Direct

Definition: dedicator stands or kneels on the same register as the deity.

##### A

One scene, where the dedicator stands adoring the deity, with identifying labels in the top section and/or a line of text below, usually the formula, 'Made by...' (*ir.n...*).

DB254 Stela of Anakhtu (ii)/(iii)/(iv), Servant in the Place of Truth  
Late 19<sup>th</sup>-20<sup>th</sup> Dynasty  
Deir el Medina, Queens' Valley chapels  
Royal Scottish Museum, Edinburgh 1961.437



## Ai

The deity and dedicator are represented on the upper register with an inscription only in the lower register.

DB75 Stela of Atumnakht, Wab-priest of Amenhotep I  
19<sup>th</sup> Dynasty  
Deir el Medina  
Turin Museum 1454 bis (50049)



## Aii

The deity and dedicator are represented in the upper register, and other individuals (family or colleagues) are represented in the lower register.

DB179 Stela of Penbuy (i), Servant in the Place of Truth  
19<sup>th</sup> Dynasty, reign of Ramesses II (first half)  
Deir el Medina  
Turin Museum 1449 (50037)



**Aiii**

A deity and a dedicator are represented in both the upper and lower registers.

DB68 Stela of Amenmen, Workman (*sgm*)  
 Early 19<sup>th</sup> Dynasty  
 Thebes  
 British Museum EA 297

**Aiv**

A deity (or deities) is represented alone in the upper register, and a deity and dedicator are represented in the lower register

DB227 Stela of Paherypedjet (i) (?), Servant in the Place of Truth  
 19<sup>th</sup> Dynasty, reign of Ramesses II (first half)  
 Deir el Medina, Hathor temple  
 Cairo JdE 43569



## Av

The deity is represented in the upper register, with the name only of the dedicator, and family or colleagues are represented in the lower register.

DB198 Stela of Ramose (i), Scribe in the Place of Truth,  
and Ptahsankh (i), Servitor of Amun  
19<sup>th</sup> Dynasty, reign of Ramesses II (first half)  
Deir el Medina  
Tübingen 1716



## Avi

A deity and dedicator are represented in the upper register with deities in the lower register.

DB319 Stela of Pagar, Chief of the Medjay  
Ramesside period  
Thebes, Karnak temple (?)  
Vienna 193



**B: Mediated**

Definition: one or more intermediaries of a higher rank than the dedicator offers to the deity on behalf of the dedicator, who is also represented

**B**

The deity and intermediary are represented in the upper register, and the dedicator is represented in the lower register.

DB245 Stela of Khawy (ii), Guardian in the Place of Truth  
19<sup>th</sup> Dynasty, reign of Ramesses II (first half)  
Deir el Medina, Hathor temple  
Cairo JdE 43569

**Bi**

The deity, intermediary and dedicator are all represented on the same register.

DB308 Stela of Iwefenamun, Stonemason of the temple of Amun  
19<sup>th</sup> Dynasty, reign of Ramesses II (end)  
Thebes  
Private Collection



**Bii**

The deity and intermediary are on the same register with the dedicator mentioned by name only.

DB34 Stela of To/Tjay (i), Wab-priest of the Mistress of the Two Lands, and Pentaweret (iv), Scribe  
20<sup>th</sup> Dynasty, reign of Ramesses IV  
Deir el Medina  
Banks Collection 12

**Biii**

- (i) The deity and intermediary are represented in the upper register and a second deity and the dedicator are represented in the lower register;
- (ii) The deities are represented in the upper register while the intermediary is represented offering to another deity in the lower register with the dedicator behind him or her.

DB295 Stela of Ramose (no title)  
19<sup>th</sup> Dynasty, reign of Ramesses II  
Deir el Medina  
[Location not recorded]



**C: Indirect**

Definition: the deity alone is represented in the upper register. The dedicator is represented in the lower register either alone or with colleagues or family

**C**

The deity is represented in the upper register while the dedicator is represented in the lower register, alone or with colleagues and/or family, and/or a hymn.

DB195 Stela of Ramose (i), Senior Scribe  
19<sup>th</sup> Dynasty, reign of Ramesses II (first half)  
Deir el Medina, Hathor temple  
Louvre E. 16340

**Ci**

The deity is represented with the dedicator mentioned by name only.

DB64 Stela of Amenemone, Workman (*sdm*)  
19<sup>th</sup> Dynasty  
Deir el Medina, Village (possibly House SEVIII)  
Turin Museum 1519 (50001)



**Cii**

The dedicator is shown but a deity is not represented.

DB240 Stela of Amennakht (vi), Foreman in the Place of Truth  
20<sup>th</sup> Dynasty, reign of Ramesses X  
Deir el Medina, Votive Chapels  
[Location not recorded]



## Appendix 4: Tables relating to the Deir el Medina Amun-Re stelae

### Section 1: The subset across the period

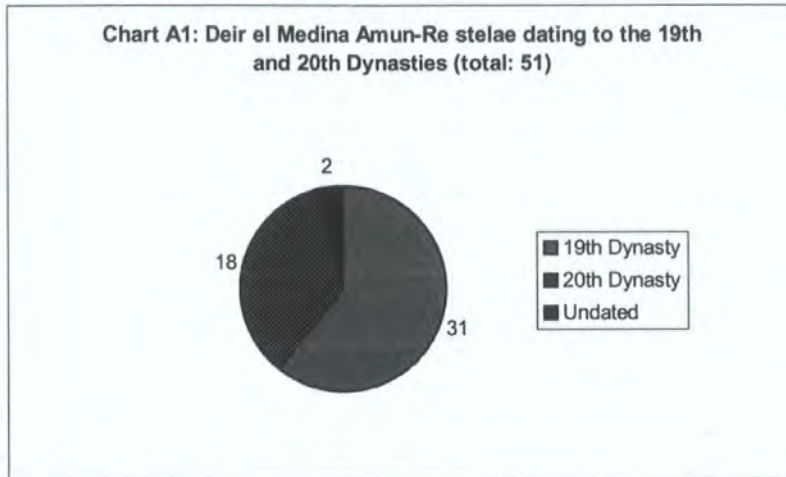

**Table A1: Percentage of Deir el Medina stelae dedicated to Amun-Re in each dynasty compared to the total Deir el Medina stelae dedications in this period**

	Deir el Medina Amun-Re stelae	Deir el Medina
<b>19<sup>th</sup> Dynasty</b>	61%	64%
<b>20<sup>th</sup> Dynasty</b>	35%	24%
<b>Undated</b>	4%	12%

### Section 2: The compositional form, and the findspot of the stelae

No women dedicate stelae to Amun-Re so they have not been included in the tables.

**Table A2: Compositional form by dynasty (total: 49; 2 undated)**

Comp. form:	A	B	C
<b>19<sup>th</sup> Dynasty</b>	14	2	15
<b>20<sup>th</sup> Dynasty</b>	6	4	8

*Table A3: Findspot and date (total: 17)*

Findspot	19 <sup>th</sup> Dynasty	20 <sup>th</sup> Dynasty	Undated
Hathor temple	5	3	1
Votive chapels	0	0	0
Queens' Valley chapels	0	2	0
Col station	0	1	0
Village	0	0	0
Western cemetery	0	0	0
West Bank mortuary temples	3	1	0
Valley of the Kings	0	0	0
Karnak	1	0	0
<b>TOTAL</b>	<b>9</b>	<b>7</b>	<b>1</b>

*Table A4: Findspot, date and compositional form (total: 16)*

Compositional form: Findspot	A		B		C	
	19 <sup>th</sup> Dynasty	20 <sup>th</sup> Dynasty	19 <sup>th</sup> Dynasty	20 <sup>th</sup> Dynasty	19 <sup>th</sup> Dynasty	20 <sup>th</sup> Dynasty
Hathor temple	1	1	0	1	4	1
Votive chapels	0	0	0	0	0	0
Queens' Valley chapels	0	0	0	1	0	1
Col station	0	1	0	0	0	0
Village	0	0	0	0	0	0
Western cemetery	0	0	0	0	0	0
West Bank mortuary temples	3	0	0	0	0	1
Valley of the Kings	0	0	0	0	0	0
Karnak	0	0	1	0	0	0
<b>TOTAL</b>	<b>4</b>	<b>2</b>	<b>1</b>	<b>2</b>	<b>4</b>	<b>3</b>

*Section 3: Rank of the dedicators, the compositional form, and the findspot*

**Table A5: Rank and date (total dated: 49)**

	<b>TOTAL</b>	<b>19<sup>th</sup> Dynasty</b>	<b>20<sup>th</sup> Dynasty</b>
<b>Chiefs of the Gang and Viziers</b>	<b>14</b>	<b>8</b>	<b>6</b>
<b>Priests</b>	<b>6</b>	<b>3</b>	<b>3</b>
<b>Workmen</b>	<b>29</b>	<b>20</b>	<b>9</b>
<b>No title (male)</b>	<b>2</b>	<b>0</b>	<b>0</b>
<b>TOTAL</b>	<b>51</b>	<b>31</b>	<b>18</b>

**Table A6: Rank and compositional form (total: 51)**

<b>Compositional form:</b>	<b>A</b>	<b>B</b>	<b>C</b>
<b>Chiefs of the Gang and Viziers</b>	<b>6</b>	<b>3</b>	<b>5</b>
<b>Priests</b>	<b>0</b>	<b>3</b>	<b>3</b>
<b>Workmen</b>	<b>14</b>	<b>0</b>	<b>15</b>
<b>No title (male)</b>	<b>2</b>	<b>0</b>	<b>0</b>
<b>TOTAL</b>	<b>22</b>	<b>6</b>	<b>23</b>

**Table A7: Rank, compositional form and date (total: 49)**

<b>Compositional form:</b>	<b>A</b>		<b>B</b>		<b>C</b>	
	<b>19<sup>th</sup> Dynasty</b>	<b>20<sup>th</sup> Dynasty</b>	<b>19<sup>th</sup> Dynasty</b>	<b>20<sup>th</sup> Dynasty</b>	<b>19<sup>th</sup> Dynasty</b>	<b>20<sup>th</sup> Dynasty</b>
<b>Chiefs of the Gang and Viziers</b>	<b>3</b>	<b>3</b>	<b>1</b>	<b>2</b>	<b>4</b>	<b>1</b>
<b>Priests</b>	<b>0</b>	<b>0</b>	<b>1</b>	<b>2</b>	<b>2</b>	<b>1</b>
<b>Workmen</b>	<b>11</b>	<b>3</b>	<b>0</b>	<b>0</b>	<b>9</b>	<b>6</b>
<b>No title (male)</b>	<b>0</b>	<b>0</b>	<b>0</b>	<b>0</b>	<b>0</b>	<b>0</b>
<b>TOTAL</b>	<b>14</b>	<b>6</b>	<b>2</b>	<b>4</b>	<b>15</b>	<b>8</b>

**Table A8: Rank and findspot (total: 17)**

Findspot	Chiefs of the Gang and Viziers	Priests	Workmen	No title (male)	TOTAL
Hathor temple	2	3	3	1	9
Votive chapels	0	0	0	0	0
Queens' Valley chapels	1	0	1	0	2
Col station	0	0	1	0	1
Village	0	0	0	0	0
Western cemetery	0	0	0	0	0
West Bank mortuary temples	2	0	2	0	4
Valley of the Kings	0	0	0	0	0
Karnak	1	0	0	0	1
<b>TOTAL</b>	<b>6</b>	<b>3</b>	<b>7</b>	<b>1</b>	<b>17</b>

**Table A9: Rank, findspot and date (total: 16)**

Findspot	Chiefs of the Gang ...		Priests		Workmen		No title (male)		TOTAL
	19 <sup>th</sup> Dynasty	20 <sup>th</sup> Dynasty	19 <sup>th</sup> Dynasty	20 <sup>th</sup> Dynasty	19 <sup>th</sup> Dynasty	20 <sup>th</sup> Dynasty	19 <sup>th</sup> Dynasty	20 <sup>th</sup> Dynasty	
Hathor temple	1	1	2	1	2	1	0	0	8
Votive chapels	0	0	0	0	0	0	0	0	0
Queens' Valley chapels	0	1	0	0	0	1	0	0	2
Col station	0	0	0	0	0	1	0	0	1
Village	0	0	0	0	0	0	0	0	0
Western cemetery	0	0	0	0	0	0	0	0	0
West Bank mortuary temples	2	0	0	0	1	1	0	0	4
Valley of the Kings	0	0	0	0	0	0	0	0	0
Karnak	1	0	0	0	0	0	0	0	1
<b>TOTAL</b>	<b>4</b>	<b>2</b>	<b>2</b>	<b>1</b>	<b>3</b>	<b>4</b>	<b>0</b>	<b>0</b>	<b>16</b>

**Appendix 5: Tables relating to the Deir el Medina Amenhotep I/Queen Ahmes Nefertari stelae**

*Section 1: The subset across the period*

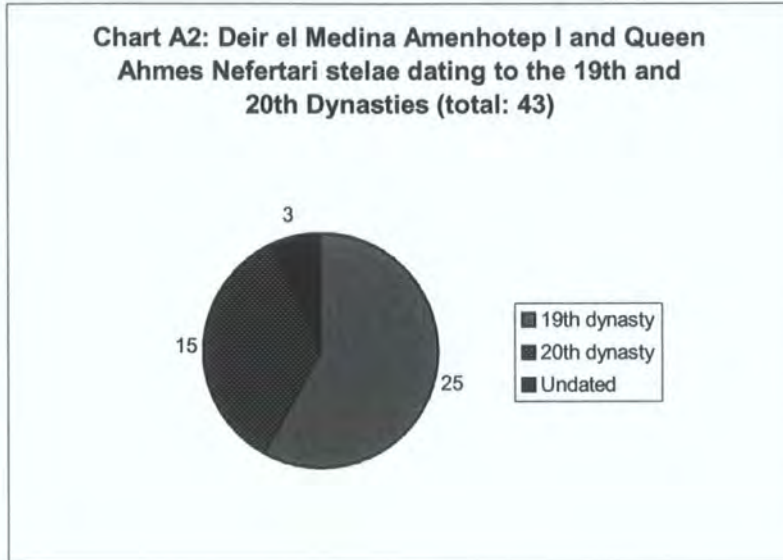

**Table A10: Percentage of Deir el Medina stelae dedicated to Amenhotep I/Queen Ahmes Nefertari in each dynasty compared to the total Deir el Medina stelae dedications in this period**

	Deir el Medina Amenhotep I and Queen Ahmes Nefertari stelae	Deir el Medina
19 <sup>th</sup> Dynasty	58%	64%
20 <sup>th</sup> Dynasty	35%	24%
Undated	7%	12%

*Section 2: The compositional form, and the findspot of the stelae*

**Table A11: Compositional form by dynasty (total: 40; 3 undated)**

Comp. form:	A	B	C
19 <sup>th</sup> Dynasty	10	3	12
20 <sup>th</sup> Dynasty	9	2	4

**Table A12: Findspot and date (total: 9)**

Findspot	19 <sup>th</sup> Dynasty	20 <sup>th</sup> Dynasty	Undated
Hathor temple	0	1	0
Votive chapels	2	0	1
Queens' Valley chapels	0	1	0
Col station	0	0	0
Village	1	1	0
Western cemetery	0	0	0
West Bank mortuary temples	0	0	0
Valley of the Kings	0	0	0
Karnak	2 (?)*	0	0
<b>TOTAL</b>	<b>5</b>	<b>3</b>	<b>1</b>

\* See note to Table 11, Section 3.2.2.2.3

**Table A13: Findspot, date and compositional form (total: 8)**

Compositional form: Findspot	A		B		C	
	19 <sup>th</sup> Dynasty	20 <sup>th</sup> Dynasty	19 <sup>th</sup> Dynasty	20 <sup>th</sup> Dynasty	19 <sup>th</sup> Dynasty	20 <sup>th</sup> Dynasty
Hathor temple	0	0	0	0	0	1
Votive chapels	0	0	1	0	1	0
Queens' Valley chapels	0	0	0	1	0	0
Col station	0	0	0	0	0	0
Village	0	1	0	0	1	0
Western cemetery	0	0	0	0	0	0
West Bank mortuary temples	0	0	0	0	0	0
Valley of the Kings	0	0	0	0	0	0
Karnak	0	0	1(?)*	0	1(?)*	0
<b>TOTAL</b>	<b>0</b>	<b>1</b>	<b>2</b>	<b>1</b>	<b>3</b>	<b>1</b>

\* See note to Table 11, Section 3.2.2.2.3

## Section 3: Rank of the dedicators, the compositional form, and the findspot

Table A14: Rank and date (total dated: 40)

	TOTAL	19 <sup>th</sup> Dynasty	20 <sup>th</sup> Dynasty
Chiefs of the Gang and Viziers	10	6	4
Priests	7	4	3
Workmen	22	13	8
Women	1	0	0
No title (male)	3	2	0
<b>TOTAL</b>	<b>43</b>	<b>25</b>	<b>15</b>

Table A15: Rank and compositional form (total: 43)

Compositional form:	A	B	C
Chiefs of the Gang and Viziers	3	1	6
Priests	3	3	1
Workmen	13	1	8
Women	1	0	0
No title (male)	2	0	1
<b>TOTAL</b>	<b>22</b>	<b>5</b>	<b>16</b>

Table A16: Rank, compositional form and date (total: 43)

Compositional form:	A		B		C	
	19 <sup>th</sup> Dynasty	20 <sup>th</sup> Dynasty	19 <sup>th</sup> Dynasty	20 <sup>th</sup> Dynasty	19 <sup>th</sup> Dynasty	20 <sup>th</sup> Dynasty
Chiefs of the Gang and Viziers	1	2	1	0	4	2
Priests	2	1	1	2	1	0
Workmen	6	6	1	2	6	0
Women	0	0	0	0	0	0
No title (male)	1	0	0	0	1	0
<b>TOTAL</b>	<b>10</b>	<b>9</b>	<b>3</b>	<b>4</b>	<b>12</b>	<b>2</b>

**Table A17: Rank and findspot (total: 9)**

Findspot	Chiefs of the Gang and Viziers	Priests	Workmen	Women	No title (male)	TOTAL
Hathor temple	1	0	0	0	0	1
Votive chapels	0	0	3	0	0	3
Queens' Valley chapels	0	1	0	0	0	1
Col Station	0	0	0	0	0	0
Village	0	0	1	0	1	2
Western cemetery	0	0	0	0	0	0
West Bank mortuary temples	0	0	0	0	0	0
Valley of the Kings	0	0	0	0	0	0
Karnak	2*	0	0	0	0	2
<b>TOTAL</b>	<b>3</b>	<b>1</b>	<b>4</b>	<b>0</b>	<b>1</b>	<b>9</b>

\* See note to Table 11, Section 3.2.2.2.3

**Table A18: Rank, findspot and date (total: 8)**

Findspot	Chiefs of the Gang ...		Priests		Workmen		Women		No title (male)		TOTAL
	19 <sup>th</sup> Dynasty	20 <sup>th</sup> Dynasty	19 <sup>th</sup> Dynasty	20 <sup>th</sup> Dynasty	19 <sup>th</sup> Dynasty	20 <sup>th</sup> Dynasty	19 <sup>th</sup> Dynasty	20 <sup>th</sup> Dynasty	19 <sup>th</sup> Dynasty	20 <sup>th</sup> Dynasty	
Hathor Temple	0	1	0	0	0	0	0	0	0	0	1
Votive chapels	0	0	0	0	2	0	0	0	0	0	2
Queens' Valley chapels	0	0	0	1	0	0	0	0	0	0	1
Col Station	0	0	0	0	0	0	0	0	0	0	0
Village	0	0	0	0	0	1	0	0	1	0	2
Western cemetery	0	0	0	0	0	0	0	0	0	0	0
West Bank mortuary Temples	0	0	0	0	0	0	0	0	0	0	0
Valley of the Kings	0	0	0	0	0	0	0	0	0	0	0
Karnak	2*	0	0	0	0	0	0	0	0	0	2
<b>TOTAL</b>	<b>2</b>	<b>1</b>	<b>0</b>	<b>1</b>	<b>2</b>	<b>1</b>	<b>0</b>	<b>0</b>	<b>1</b>	<b>0</b>	<b>8</b>

\* See note to Table 11, Section 3.2.2.2.3

## Appendix 6: Tables relating to the Deir el Medina Mertseger stelae

### Section 1: The subset across the period

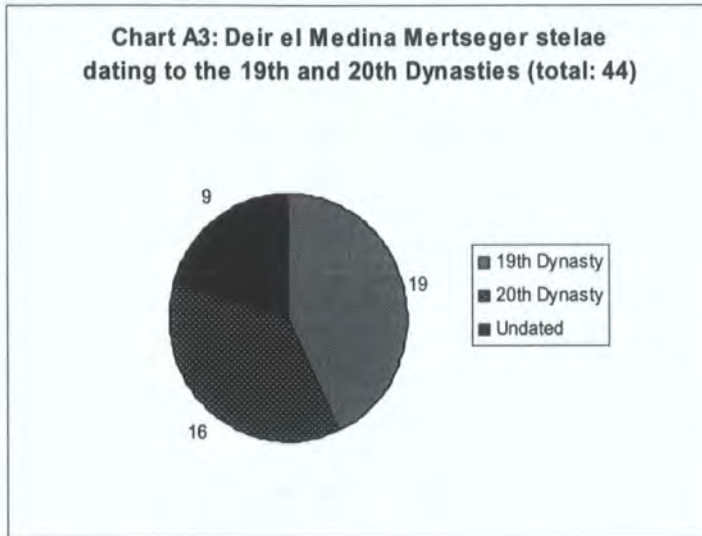

**Table A19: Percentage of Deir el Medina stelae dedicated to Mertseger in each dynasty compared to the total Deir el Medina stelae dedications in this period**

	Deir el Medina Mertseger stelae	Deir el Medina
19 <sup>th</sup> Dynasty	44%	64%
20 <sup>th</sup> Dynasty	36%	24%
Undated	20%	12%

### Section 2: The compositional form, and the findspot of the stelae

**Table A20: Compositional form by dynasty (total: 35; 9 undated)**

Comp. form:	A	B	C
19 <sup>th</sup> Dynasty	9	0	10
20 <sup>th</sup> Dynasty	5	2	9

**Table A21: Findspot and date (total: 16)**

<b>Findspot</b>	<b>19<sup>th</sup> Dynasty</b>	<b>20<sup>th</sup> Dynasty</b>	<b>Undated</b>
Hathor temple	3	2	2
Votive chapels	2	0	0
Queens' Valley chapels	1	1	0
Col station	0	0	0
Village	1	0	1
Western cemetery	0	0	0
West Bank mortuary temples	0	1	0
Valley of the Kings	1	1	0
Karnak	0	0	0
<b>TOTAL</b>	<b>8</b>	<b>5</b>	<b>3</b>

**Table A22: Findspot, date and compositional form (total: 13)**

<b>Compositional form:</b>	<b>A</b>		<b>B</b>		<b>C</b>	
<b>Findspot</b>	<b>19<sup>th</sup> Dynasty</b>	<b>20<sup>th</sup> Dynasty</b>	<b>19<sup>th</sup> Dynasty</b>	<b>20<sup>th</sup> Dynasty</b>	<b>19<sup>th</sup> Dynasty</b>	<b>20<sup>th</sup> Dynasty</b>
Hathor temple	2	0	0	1	1	1
Votive chapels	1	0	0	0	1	0
Queens' Valley chapels	0	0	0	1	1	0
Col Station	0	0	0	0	0	0
Village	0	0	0	0	1	0
Western cemetery	0	0	0	0	0	0
West Bank mortuary temples	0	0	0	0	0	1
Valley of the Kings	1	0	0	0	0	1
Karnak	0	0	0	0	0	0
<b>TOTAL</b>	<b>4</b>	<b>0</b>	<b>0</b>	<b>2</b>	<b>4</b>	<b>3</b>

*Section 3: Rank of the dedicators, the compositional form, and the findspot*

**Table A23: Rank and date (total dated: 35)**

	<b>TOTAL</b>	<b>19<sup>th</sup> Dynasty</b>	<b>20<sup>th</sup> Dynasty</b>
<b>Chiefs of the Gang and Viziers</b>	<b>5*</b>	<b>2</b>	<b>3</b>
<b>Priests</b>	<b>3</b>	<b>1</b>	<b>2</b>
<b>Workmen</b>	<b>29</b>	<b>16</b>	<b>8</b>
<b>Women</b>	<b>6</b>	<b>0</b>	<b>3</b>
<b>No title (male)</b>	<b>1</b>	<b>0</b>	<b>0</b>
<b>TOTAL</b>	<b>44</b>	<b>19</b>	<b>16</b>

\*Two have lost the form of representation, hence the figure in *Table 17, Section 3.2.2.3.4*, is Chiefs of the Gang: 3

**Table A24: Rank and compositional form (total: 44)**

<b>Compositional form:</b>	<b>A</b>	<b>B</b>	<b>C</b>
<b>Chiefs of the Gang and Viziers</b>	<b>2</b>	<b>2</b>	<b>1</b>
<b>Priests</b>	<b>1</b>	<b>0</b>	<b>2</b>
<b>Workmen</b>	<b>11</b>	<b>0</b>	<b>18</b>
<b>Women</b>	<b>2</b>	<b>0</b>	<b>4</b>
<b>No title (male)</b>	<b>1</b>	<b>0</b>	<b>0</b>
<b>TOTAL</b>	<b>17</b>	<b>2</b>	<b>25</b>

**Table A25: Rank, compositional form and date (total: 35)**

<b>Compositional form:</b>	<b>A</b>		<b>B</b>		<b>C</b>	
	<b>19<sup>th</sup> Dynasty</b>	<b>20<sup>th</sup> Dynasty</b>	<b>19<sup>th</sup> Dynasty</b>	<b>20<sup>th</sup> Dynasty</b>	<b>19<sup>th</sup> Dynasty</b>	<b>20<sup>th</sup> Dynasty</b>
<b>Chiefs of the Gang and Viziers</b>	<b>2</b>	<b>0</b>	<b>0</b>	<b>2</b>	<b>0</b>	<b>1</b>
<b>Priests</b>	<b>1</b>	<b>0</b>	<b>0</b>	<b>0</b>	<b>0</b>	<b>2</b>
<b>Workmen</b>	<b>6</b>	<b>3</b>	<b>0</b>	<b>0</b>	<b>10</b>	<b>5</b>
<b>Women</b>	<b>0</b>	<b>2</b>	<b>0</b>	<b>0</b>	<b>0</b>	<b>1</b>
<b>No title (male)</b>	<b>0</b>	<b>0</b>	<b>0</b>	<b>0</b>	<b>0</b>	<b>0</b>
<b>TOTAL</b>	<b>9</b>	<b>5</b>	<b>0</b>	<b>2</b>	<b>10</b>	<b>9</b>

**Table A26: Rank and findspot (total: 16)**

Findspot	Chiefs of the Gang and Viziers	Priests	Workmen	Women	No title (male)	TOTAL
Hathor temple	1	1	5	0	0	7
Votive chapels	0	0	2	0	0	2
Queens' Valley chapels	1	0	1	0	0	2
Col station	0	0	0	0	0	0
Village	0	0	1	1	0	2
Western cemetery	0	0	0	0	0	0
West Bank mortuary temples	0	0	1	0	0	1
Valley of the Kings	1	0	1*	0	0	2
Karnak	0	0	0	0	0	0
<b>TOTAL</b>	<b>3</b>	<b>1</b>	<b>11</b>	<b>1</b>	<b>0</b>	<b>16</b>

\*This is a chief draftsman

**Table A27: Rank, findspot and date (total: 13)**

Findspot	Chiefs of the Gang ...		Priests		Workmen		Women		No title (male)	20 <sup>th</sup> Dynasty	TOTAL
	19 <sup>th</sup> Dynasty	20 <sup>th</sup> Dynasty	19 <sup>th</sup> Dynasty	20 <sup>th</sup> Dynasty	19 <sup>th</sup> Dynasty	20 <sup>th</sup> Dynasty	19 <sup>th</sup> Dynasty	20 <sup>th</sup> Dynasty	19 <sup>th</sup> Dynasty		
Hathor temple	0	1	0	1	3	0	0	0	0	0	5
Votive chapels	0	0	0	0	2	0	0	0	0	0	2
Queens' Valley chapels	0	1	0	0	1	0	0	0	0	0	2
Col station	0	0	0	0	0	0	0	0	0	0	0
Village	0	0	0	0	1	0	0	0	0	0	1
Western cemetery	0	0	0	0	0	0	0	0	0	0	0
West Bank Mortuary temples	0	0	0	0	0	1	0	0	0	0	1
Valley of the Kings	1	0	0	0	0	1*	0	0	0	0	2
Karnak	0	0	0	0	0	0	0	0	0	0	0
<b>TOTAL</b>	<b>1</b>	<b>2</b>	<b>0</b>	<b>1</b>	<b>7</b>	<b>2</b>	<b>0</b>	<b>0</b>	<b>0</b>	<b>0</b>	<b>13</b>

\*This is a chief draftsman

## Appendix 7: Tables relating to the Deir el Medina Ptah stelae

### Section 1: The subset across the period

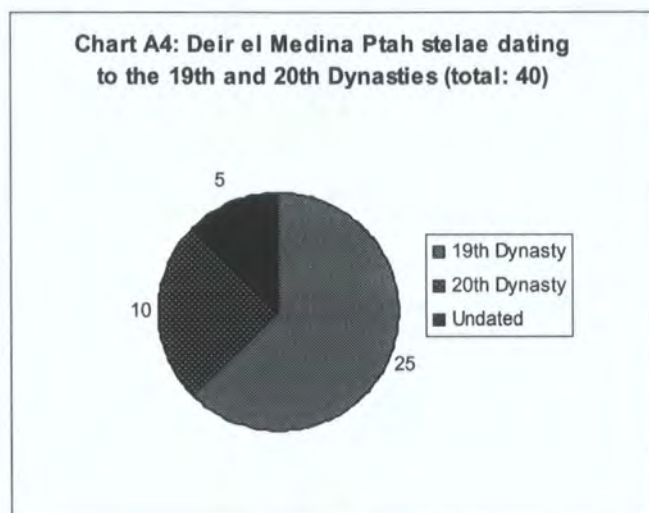

**Table A28: Percentage of Deir el Medina stelae dedicated to Ptah in each dynasty compared to the total Deir el Medina stelae dedications in this period**

	Deir el Medina Ptah stelae	Deir el Medina
19 <sup>th</sup> Dynasty	62%	64%
20 <sup>th</sup> Dynasty	25%	24%
Undated	13%	12%

### Section 2: The compositional form, and the findspot of the stelae

**Table A29: Compositional form by dynasty (total: 35; 5 undated)**

Comp. form:	A	B	C
19 <sup>th</sup> Dynasty	14	3	8
20 <sup>th</sup> Dynasty	6	2	2

**Table A30: Findspot and date (total: 16)**

Findspot	19 <sup>th</sup> Dynasty	20 <sup>th</sup> Dynasty	Undated
Hathor temple	5	1	3
Votive chapels	0	0	0
Queens' Valley chapels	0	3	0
Col station	0	0	0
Village	1	0	0
Western cemetery	1	0	0
West Bank mortuary temples	1	1	0
Valley of the Kings	0	0	0
Karnak	0	0	0
<b>TOTAL</b>	<b>8</b>	<b>5</b>	<b>3</b>

**Table A31: Findspot, date and compositional form (total: 13)**

Compositional form: Findspot	A		B		C	
	19 <sup>th</sup> Dynasty	20 <sup>th</sup> Dynasty	19 <sup>th</sup> Dynasty	20 <sup>th</sup> Dynasty	19 <sup>th</sup> Dynasty	20 <sup>th</sup> Dynasty
Hathor temple	2	0	2	0	1	1
Votive chapels	0	0	0	0	0	0
Queens' Valley chapels	0	1	0	2	0	0
Col station	0	0	0	0	0	0
Village	1	0	0	0	0	0
Western cemetery	1	0	0	0	0	0
West Bank mortuary temples	0	0	0	0	1	1
Valley of the Kings	0	0	0	0	0	0
Karnak	0	0	0	0	0	0
<b>TOTAL</b>	<b>4</b>	<b>1</b>	<b>2</b>	<b>2</b>	<b>2</b>	<b>2</b>

## Section 3: Rank of the dedicators, the compositional form, and the findspot

**Table A32: Rank and date (total dated: 35)**

	TOTAL	19 <sup>th</sup> Dynasty	20 <sup>th</sup> Dynasty
Chiefs of the Gang and Viziers	8	6	2
Priests	2	0	2
Workmen	29	18	6
Women	0	0	0
No title (male)	1	1	0
<b>TOTAL</b>	<b>40</b>	<b>25</b>	<b>10</b>

**Table A33: Rank and compositional form (total: 40)**

Compositional form:	A	B	C
Chiefs of the Gang and Viziers	2	3	3
Priests	0	1	1
Workmen	22	1	6
Women	0	0	0
No title (male)	1	0	0
<b>TOTAL</b>	<b>25</b>	<b>5</b>	<b>10</b>

**Table A34: Rank, compositional form and date (total: 35)**

Compositional form:	A		B		C	
	19 <sup>th</sup> Dynasty	20 <sup>th</sup> Dynasty	19 <sup>th</sup> Dynasty	20 <sup>th</sup> Dynasty	19 <sup>th</sup> Dynasty	20 <sup>th</sup> Dynasty
Chiefs of the Gang and Viziers	1	1	2	1	3	0
Priests	0	0	0	1	0	1
Workmen	12	5	1	0	5	1
Women	0	0	0	0	0	0
No title (male)	1	0	0	0	0	0
<b>TOTAL</b>	<b>14</b>	<b>6</b>	<b>3</b>	<b>2</b>	<b>8</b>	<b>2</b>

## Appendix 8: Tables relating to the Deir el Medina Hathor stelae

### Section 1: The subset across the period

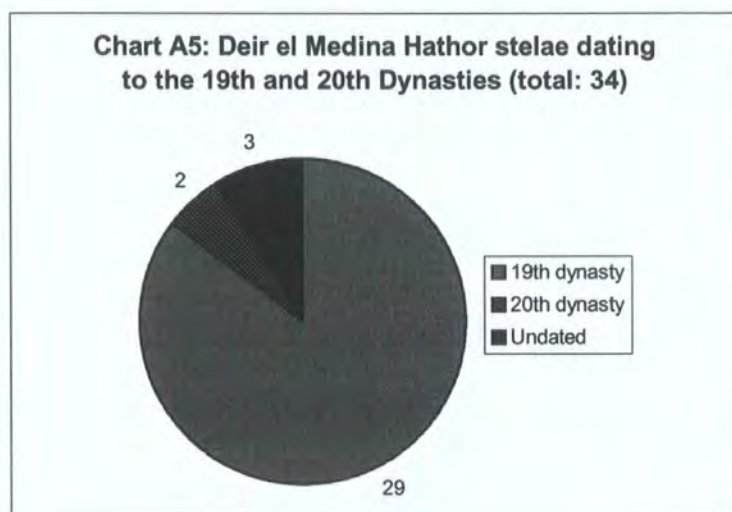

**Table A37: Percentage of Deir el Medina stelae dedicated to Hathor in each dynasty compared to the total Deir el Medina stelae dedications in this period**

	Deir el Medina Hathor stelae	Deir el Medina
19 <sup>th</sup> Dynasty	85%	64%
20 <sup>th</sup> Dynasty	6%	24%
Undated	9%	12%

### Section 2: The compositional form, and the findspot of the stelae

**Table A38: Compositional form by dynasty (total 31; 3 undated)**

Comp. form:	A	B	C
19 <sup>th</sup> Dynasty	14	3	12
20 <sup>th</sup> Dynasty	1	0	1

**Table A39: Findspot and date (total: 11)**

Findspot	19 <sup>th</sup> Dynasty	20 <sup>th</sup> Dynasty	Undated
Hathor temple	4	0	2
Votive chapels	0	0	0
Queens' Valley chapels	1	1	0
Col Station	0	0	0
Village	1	0	0
Western Cemetery	2	0	0
West Bank mortuary temples	0	0	0
Valley of the Kings	0	0	0
Karnak	0	0	0
<b>TOTAL</b>	<b>8</b>	<b>1</b>	<b>2</b>

**Table A40: Findspot, date and compositional form (total: 9)**

Compositional form: Findspot	A		B		C	
	19 <sup>th</sup> Dynasty	20 <sup>th</sup> Dynasty	19 <sup>th</sup> Dynasty	20 <sup>th</sup> Dynasty	19 <sup>th</sup> Dynasty	20 <sup>th</sup> Dynasty
Hathor temple	1	0	1	0	2	0
Votive chapels	0	0	0	0	0	0
Queens' Valley chapels	0	0	0	0	1	1
Col station	0	0	0	0	0	0
Village	1	0	0	0	0	0
Western cemetery	2	0	0	0	0	0
West Bank mortuary temples	0	0	0	0	0	0
Valley of the Kings	0	0	0	0	0	0
Karnak	0	0	0	0	0	0
<b>TOTAL</b>	<b>4</b>	<b>0</b>	<b>1</b>	<b>0</b>	<b>3</b>	<b>1</b>

*Section 3: Rank of the dedicators, the compositional form, and the findspot*

**Table A41: Rank and date (total 34; total dated: 31)**

	TOTAL	19 <sup>th</sup> Dynasty	20 <sup>th</sup> Dynasty
Chiefs of the Gang and Viziers	7	7	0
Priests	1	1	0
Workmen	23	18	2
Women	2	2	0
No title (male)	1	1	0
<b>TOTAL</b>	<b>34</b>	<b>29</b>	<b>2</b>

**Table A42: Rank and compositional form (total: 34)**

Compositional form:	A	B	C
Chiefs of the Gang and Viziers	4	0	3
Priests	0	0	1
Workmen	11	3	9
Women	1	0	1
No title (male)	0	0	1
<b>TOTAL</b>	<b>16</b>	<b>3</b>	<b>15</b>

**Table A43: Rank, compositional form and date (total: 31)**

Compositional form:	A		B		C	
	19 <sup>th</sup> Dynasty	20 <sup>th</sup> Dynasty	19 <sup>th</sup> Dynasty	20 <sup>th</sup> Dynasty	19 <sup>th</sup> Dynasty	20 <sup>th</sup> Dynasty
Chiefs of the Gang and Viziers	4	0	0	0	3	0
Priests	0	0	0	0	1	0
Workmen	9	1	3	0	6	1
Women	1	0	0	0	1	0
No title (male)	0	0	0	0	1	0
<b>TOTAL</b>	<b>14</b>	<b>1</b>	<b>3</b>	<b>0</b>	<b>12</b>	<b>1</b>

Table A44: Rank and findspot (total: 11)

Findspot	Chiefs of the Gang and Viziers	Priests	Workmen	Women	No title (male)	TOTAL
Hathor temple	1	1	4	0	0	6
Votive chapels	0	0	0	0	0	0
Queens' Valley chapels	1	0	1	0	0	2
Col station	0	0	0	0	0	0
Village	0	0	1	0	0	1
Western cemetery	0	0	2	0	0	2
West Bank mortuary temples	0	0	0	0	0	0
Valley of the Kings	0	0	0	0	0	0
Karnak	0	0	0	0	0	0
<b>TOTAL</b>	<b>2</b>	<b>1</b>	<b>8</b>	<b>0</b>	<b>0</b>	<b>11</b>

Table A45: Rank, findspot and date (total: 9)

Findspot	19 <sup>th</sup> Dynasty	20 <sup>th</sup> Dynasty	19 <sup>th</sup> Dynasty	20 <sup>th</sup> Dynasty	19 <sup>th</sup> Dynasty	20 <sup>th</sup> Dynasty	19 <sup>th</sup> Dynasty	20 <sup>th</sup> Dynasty	19 <sup>th</sup> Dynasty	20 <sup>th</sup> Dynasty	TOTAL
Hathor temple	1	0	1	2	0	0	0	0	0	0	4
Votive chapels	0	0	0	0	0	0	0	0	0	0	0
Queens' Valley Chapels	1	0	0	0	0	1	0	0	0	0	2
Col Station	0	0	0	0	0	0	0	0	0	0	0
Village	0	0	0	0	1	0	0	0	0	0	1
Western cemetery	0	0	0	0	2	0	0	0	0	0	2
West Bank mortuary Temples	0	0	0	0	0	0	0	0	0	0	0
Valley of the Kings	0	0	0	0	0	0	0	0	0	0	0
Karnak	0	0	0	0	0	0	0	0	0	0	0
<b>TOTAL</b>	<b>2</b>	<b>0</b>	<b>1</b>	<b>2</b>	<b>3</b>	<b>1</b>	<b>0</b>	<b>0</b>	<b>0</b>	<b>0</b>	<b>9</b>

## Appendix 9: Historical and biographical events tables

**Table A46: Attendance at State Festivals**

Stela number	Dedicated to	Original hypostase	Date	Portable statue	Oracular epithet	Family/colleagues	Intermediary	Water pot and lotus	Loaded offering table	Incense offered	Water offered	Other offerings (ducks, musical instruments etc.)	Lotus flowers held	Bouquet	Nothing
3	Ram and Goose of Amun	Ram statues, Karnak temple	Undated												X
4	Ram of Amun (Good Rehni)	Ram statues, Karnak temple	19 <sup>th</sup> Dynasty					X							
12	Ram of Amun (Good Rehni)	Ram statues, Karnak temple	19 <sup>th</sup> Dynasty: Seti I											X	
19	Ram of Amun	Ram statues, Karnak temple	19 <sup>th</sup> Dynasty: Ramesses II (first half)			X (fam)			X				X		
21	Ram of Amun	Ram statues, Karnak temple	19 <sup>th</sup> Dynasty			X (fam)		X							
23	Ram of Amun (Good Rehni)	Ram statues, Karnak temple	19 <sup>th</sup> Dynasty: Ramesses II (mid)											X	
24	Ram of Amun	Ram statues, Karnak temple	19 <sup>th</sup> Dynasty: Seti I – Ramesses II (first half)			X (fam, many)		X		X		X			
30	Ram of Amun	Ram statues, Karnak temple	19 <sup>th</sup> Dynasty: Seti I			X (fam)			X						
280	Ram of Amun (Good Rehni)	Ram statues, Karnak temple	19 <sup>th</sup> Dynasty: Ramesses II (first half)			X (fam)			X		X (f)	X			
75	Amenhotep I in the Blue Crown	Statue donated to Deir el Medina by Ramesses II	19 <sup>th</sup> Dynasty: Ramesses II	Amenhotep I in a palanquin		X (fam)		X		X					
92	Amenhotep I in the Blue Crown	Statue donated to Deir el Medina by Ramesses II	19 <sup>th</sup> Dynasty: [Ramesses II]												X
117*	Amenhotep I in the Blue Crown	Statue donated to Deir el Medina by Ramesses II	19 <sup>th</sup> Dynasty			X (fam)									X

138	Amenhotep I in the Blue Crown	Statue donated to Deir el Medina by Ramesses II	19 <sup>th</sup> Dynasty: Ramesses II (first half)					X						
296	Amenhotep I in the Blue Crown	Statue donated to Deir el Medina by Ramesses II	19 <sup>th</sup> Dynasty: Ramesses II (first half)				Ramesses II	X						
175	Amenhotep I in the Nemes Headdress	West Bank temple hypostase	19 <sup>th</sup> Dynasty: Ramesses II					X						
19	Hathor, 'Residing in Thebes' (anthropomorphic)	Hathor temple, Deir el Medina	19 <sup>th</sup> Dynasty: Ramesses II (first half)			X (fam)			X	X			X	
57	Hathor, 'Residing in Thebes' (anthropomorphic)	Hathor temple, Deir el Medina	20 <sup>th</sup> Dynasty			X (fam, many)		X		X			X	
69	Hathor, 'Residing in Thebes' (anthropomorphic)	Hathor temple, Deir el Medina	19 <sup>th</sup> Dynasty: Seti I - Ramesses II (first half)			X (fam)		X			X (f)		X	
80	Hathor, 'Residing in Thebes' (anthropomorphic)	Hathor temple, Deir el Medina	19 <sup>th</sup> Dynasty: Ramesses II (first half)			X (fam)		X		X			X	
91	Hathor, 'Residing in Thebes' (anthropomorphic)	Hathor temple, Deir el Medina	19 <sup>th</sup> Dynasty: Ramesses II (first half)			X (fam)	Ramesses II		X	X				
148	Hathor, 'Residing in Thebes' (anthropomorphic)	Hathor temple, Deir el Medina	19 <sup>th</sup> Dynasty			X (fam)		X	X					
156	Hathor, 'Residing in Thebes' (anthropomorphic)	Hathor temple, Deir el Medina	19 <sup>th</sup> Dynasty: Seti I - Ramesses II (first half)			X (fam)		X						
245	Hathor, 'Residing in Thebes' (anthropomorphic)	Hathor temple, Deir el Medina	19 <sup>th</sup> Dynasty: Ramesses II (first half)			X (c)	Ramesses II							X
104	Hathor, 'Residing in Thebes' (cow)	Hathor temple, Deir el Medina	19 <sup>th</sup> Dynasty: Ramesses II (first half)						X	X				
117*	Hathor, 'Residing in Thebes' (cow)*	Hathor temple, Deir el Medina	19 <sup>th</sup> Dynasty: Seti I - Ramesses II (first half)			X (fam)								X



25	Amun-Re		19 <sup>th</sup> Dynasty: Ramesses II?		Lord of the Gods	X (c)												Los t
33	Amun-Re		19 <sup>th</sup> Dynasty: Ramesses II (first half)		August god													X
62	Theban Triad		19 <sup>th</sup> Dynasty: Ramesses II (first half)	Bark		X (fam)			X		X (f)							
79	Amun-Re and Taweret		19 <sup>th</sup> Dynasty: Ramesses II (first half)		T: August													Los t
98	Amenhotep I		19 <sup>th</sup> Dynasty: Ramesses III - Ramesses VI	Palanquin														X
172	Amenhotep I and Nebnefer		19 <sup>th</sup> Dynasty: Ramesses IV		N: August	X (fam, many)		X										
174	Khonsuemwaset Neferhotep		19 <sup>th</sup> Dynasty: Ramesses I - Ramesses II (first half)		Lord of the Gods	X			X	X								
191	Khonsuemwaset Neferhotep and Thoth		19 <sup>th</sup> Dynasty: Ramesses I - Seti I	Bark prow		X (fam)			X	X							X	
194	Amun-Re		19 <sup>th</sup> Dynasty: Ramesses II (mid-second half)	Bark		X (c)												X
196	Taweret		19 <sup>th</sup> Dynasty: Ramesses II (first half)		August	X (fam)			X		X (f)							
217	Mut (and Neferhotep (ii))		20 <sup>th</sup> Dynasty: Ramesses III	Bark		X (fam, many)				X	X (f)			X				
							TOTAL	15	15	13	6		4	8	4		11	
	fam = family																	
	c = colleague(s)																	
	f = female																	
	interm = intermediary																	

\* Occurs twice

**Appendix 9: Tables relating to historical and biographical events,  
continued**

**Table A47: *Rameses II stelae depicting royal ancestors and funerary deities***

Stela number	Royal ancestor	Funerary deities	Other deities	Intermediary	Title	Offerings
19	Amenhotep I and Queen Ahmes Nefertari	Hathor	Amun-Re		Foreman in the Place of Truth	Incense, loaded offering table, water pot and lotus
66	Amenhotep I and Queen Ahmes Nefertari				Servant in the Place of Truth	None
75	Amenhotep I, Tuthmosis IV		A goddess		Wab-priest of Amenhotep I	Incense, water pot and lotus
111	Amenhotep I				Servant in the Place of Truth	Incense
117	Amenhotep I	Hathor, Osiris			Sculptor in the Place of Truth	None
118	Amenhotep I and Queen Ahmes Nefertari				Servant in the Place of Truth to the West of Thebes	Incense, water, festival offerings, lotus flowers.
138	Amenhotep I and Queen Ahmes Nefertari				Foreman in the Place of Truth	Loaded offering table
153	Amenhotep I		Sekhmet, Min-Amun-Re-Kamutef		Foreman in the Place of Truth	Lost
175	Ahmoise, Amenhotep I and Queen Ahmes Nefertari				Workman of Amun; Wab-priest, Deputy [Wab-priest]	Water pot and lotus
179	Queen Ahmes Nefertari				Servant in the Place of Truth	Incense, water pot and lotus
192	Amenhotep I				[Scribe in the Place of Truth] [Senior Scribe ?]	Lost
242	Amenhotep I and Queen Ahmes Nefertari		Mertseger		[Scribe in the Place of Truth]	Sistrum
252	Amenhotep I and Queen Ahmes Nefertari				No title	Water pot and lotus
262	Queen Ahmes Nefertari		Amun-Re	Tuthmosis IV	Foreman	Intermediary offers bouquet and incense
263	Amenhotep I and Queen Ahmes Nefertari				Foreman in the Place of Truth	Water pot and lotus
296	Queen Ahmes Nefertari and Amenhotep I		Amun-Re, Mut, Re-Harakhti	Rameses II	[Wab]-priest, God's Father of Amun	Intermediary offers incense and water; water pot and lotus
301	Amenhotep I and Queen Ahmes Nefertari			Unidentified queen	[Draftsman in the Place of Truth]	Intermediary shakes sistra; water pot and lotus

**Appendix 9: Tables relating to historical and biographical events, continued**

**Table A48: Conception (and birth)**

Stela number	Taweret alone	Taweret and other deities	Qadesh-Min-Astarte	Female dedicat ors	Man and Wife	Date	Water pot and lotus	Water table	Loaded offering	Incense offered	Water offered	Other offerings carried	Lotus flowers held	Bouquet	Nothing
103	X				X	19 <sup>th</sup> Dynasty: Ramesses II (first half)		X	X						
196	X				X	19 <sup>th</sup> Dynasty: Ramesses II (first half)		X			X (f)				
247	X			X		20 <sup>th</sup> Dynasty								X	
292	X				X	19 <sup>th</sup> Dynasty: Ramesses II (first half)		X	X		X (f)		X		
24		X			X	19 <sup>th</sup> Dynasty: Seti I-Ramesses II (first half)	X			X		X			
69		X			X	19 <sup>th</sup> Dynasty: Seti I-Ramesses II (first half)	X				X (f)		X		
249		X			X	19 <sup>th</sup> Dynasty: Ramesses II (first half)	X	X			X (f)				
14			X		X	19 <sup>th</sup> Dynasty: Ramesses II (first half)									X
31			X		X	19 <sup>th</sup> Dynasty: Ramesses II (first half)					X (f)				
51			X	X		19 <sup>th</sup> Dynasty (early)		X							
72			X		X	19 <sup>th</sup> Dynasty					X (f)				
178			X		X	19 <sup>th</sup> Dynasty: Ramesses II (first half)									
	f = female					<b>TOTAL</b>	<b>3</b>	<b>5</b>	<b>3</b>	<b>6</b>	<b>1</b>	<b>2</b>	<b>1</b>	<b>1</b>	

Appendix 9: Tables relating to historical and biographical events, continued

Table A49: Entry into/promotion within a profession

Stela number	Ptah	Ptah with other deities	Vizier	Man alone	Man with father	Man with sons		Water pot and lotus	Loaded offering table	Incense offered	Water offered	Other offerings carried	Lotus flowers held	Bouquet	Nothing	
113	X		X			X									X	
105	X			X				X								
149	X			X				X								
184	X			X			X									
212	X			X											X	
228	X		X	X											X	
293	X			X			X			X						
317	X			X				X								
124	X					X		X		X						
260	X					X									X	
282	X					X		X								
6		X	X	X			X							X		
76		X			X										X	
80		X			X	X			X			X		X		
92		X		X											X	
128		X			With colleague ?				X							
137		X				X + colleagues		X								
147		X				X			X							
237		X		X					X							
248		X		X											X	
316		X			X										X	
								<b>TOTAL</b>	<b>5</b>	<b>8</b>	<b>2</b>	<b>0</b>	<b>1</b>	<b>0</b>	<b>2</b>	<b>8</b>

## Appendix 9: Tables relating to historical and biographical events, continued

**Table A50: Entry into a religious organization/participation in a local religious ceremony**

Stela number	Title	Priestly dress	Deity	Water pot and lotus	Water offered	Incense offered	Loaded offering table	Other offerings carried	Lotus flowers held	Bouquet	Nothing
9	Servitor of Amun	No	Amun-Re and Seth			X	X				
11	Wab-priest; Servitor	No	Amun-Re and Hathor			X					
26	Wab-priest of the Lord of the Two Lands in the Place of Truth	Partial	Amun-Re, Mut and Khonsu								X
34	To: Wab-priest of the Mistress of the Two Lands; Pentaweret: Scribe of the House of Eternity	Dedicator not represented	Amun-Re								X
73	Wab-priest of the Lord of the Two Lands	Partial	Amenhotep I								X
75	Wab-priest of Amenhotep I	No	Amenhotep I, Tuthmosis IV and a goddess	X		X					
89	Servitor of the Lord of the Two Lands	Yes	Amenhotep I and Queen Ahmes Nefertari								X
102	God's Servant of the Lord of the Two Lands	Dedicator not represented	Isis								X
121	Wab-priest of the Lord of the Two Lands	Partial	Amenhotep I, Mertseger, Queen Ahmes Nefertari	X						X	
151	Wab-priest of the Lord of the Two Lands	Yes	Mertseger								X
175	Huy: Workman of Amun; Smentawy: Wab-priest, Deputy [Wab-priest]	Partial	Ahmoese, Amenhotep I and Queen Ahmes Nefertari	X							
198	R: Scribe in the Place of Truth [Senior Scribe] ; P: Servitor of Amun	Dedicator not represented	Hathor								X
218	[Ship's Commander of Amun and Servitor of Amun]	No	Min, Isis, Reshep, Anat (?)			X		X			

<b>229</b>	Wab-priest	Partial	Ptah and Amenhotep I								X
<b>233</b>	First God's Servant of the Lord of the Two Lands	Yes	N/A*								X
<b>258</b>	Servitor of Mut	No	Unidentified deity, Mut								Lost
<b>296</b>	[Wab]-priest, God's Father of Amun	Partial	Amun-Re, Mut; Re-Harakhti, Queen Ahmes Nefertari and Amenhotep I	X							
<b>316</b>	Wab-priest of Amun and Lector-priest of all the Gods	No	Mertseger, Ptah, Amenhotep I, Queen Ahmes Nefertari, Amun-Re, Mut, Khonsu, a deity								X
			<b>TOTAL:</b>	<b>4</b>	<b>1</b>	<b>4</b>	<b>0</b>	<b>1</b>	<b>0</b>	<b>1</b>	<b>10</b>

\* No deity depicted or named



## Appendix 10: Comparative data analysis charts and tables

### Section 1: Date

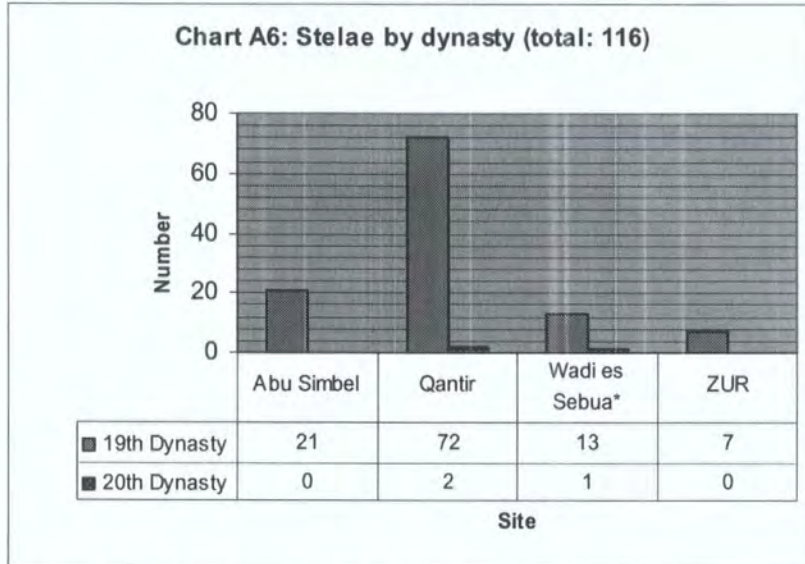

\* One stela is not assigned to a dynasty

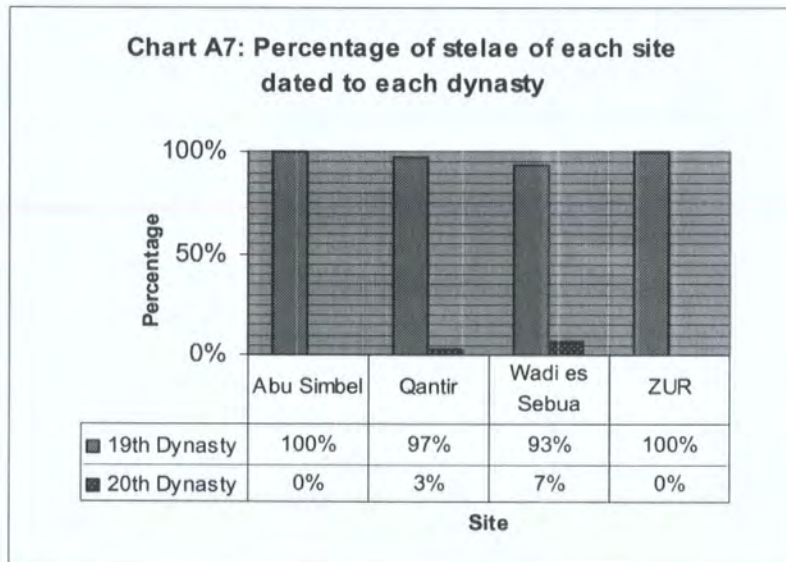

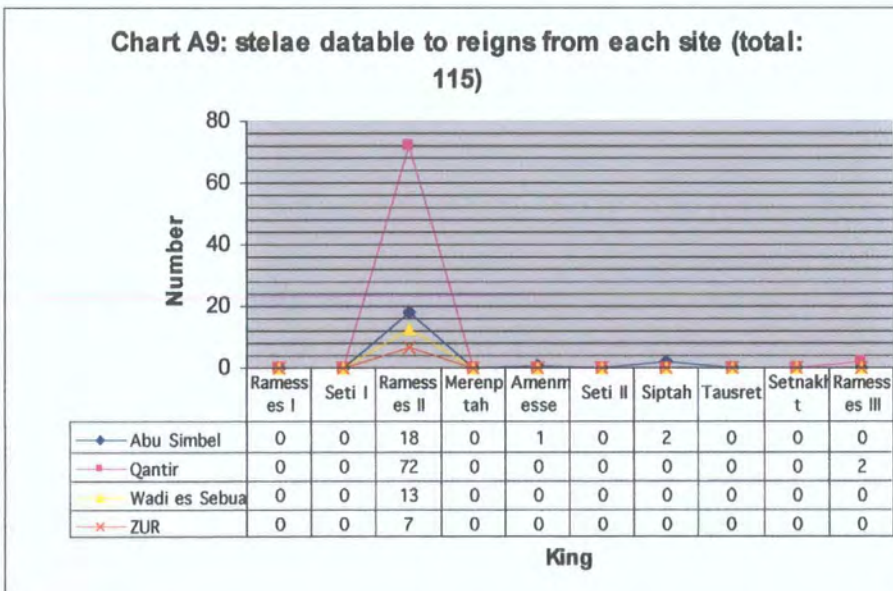
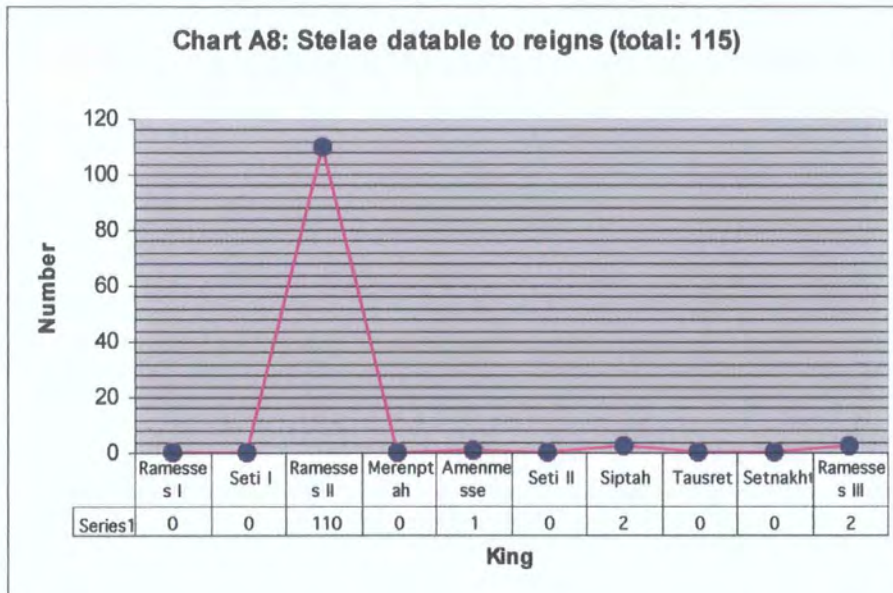

## Section 2: Compositional form

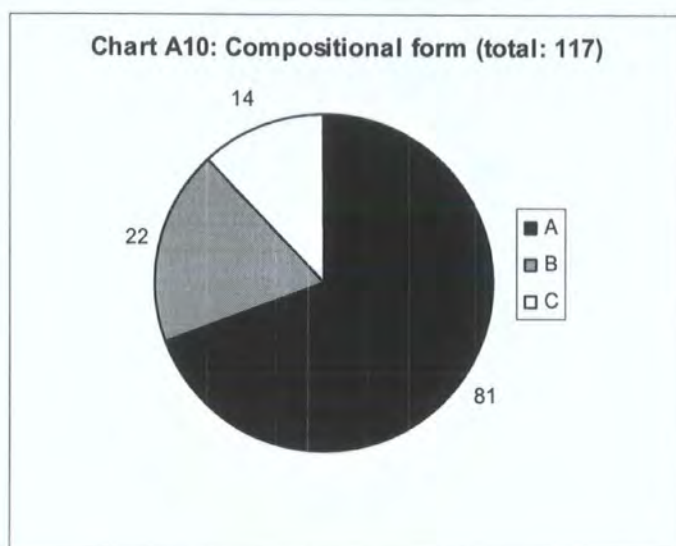
**Table A52: Percentage**

Compositional form	Percentage
A	69%
B	19%
C	12%

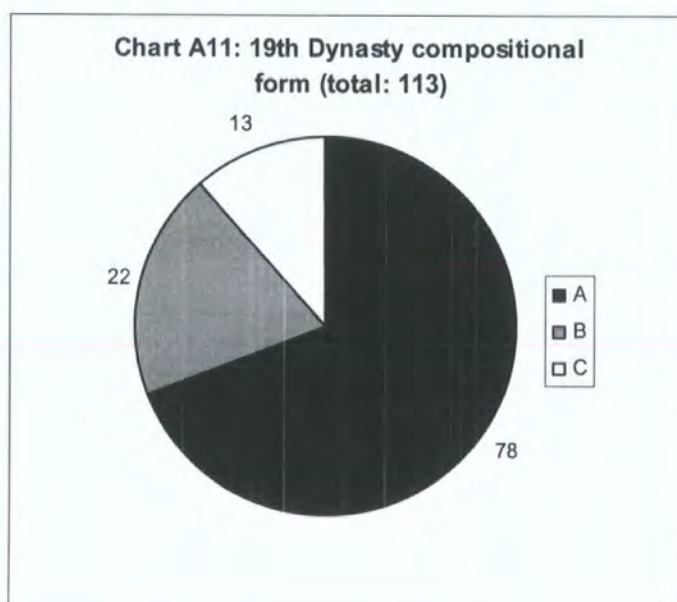
**Table A53: Percentage**

Compositional form	Percentage
A	69%
B	19%
C	12%

For the 20<sup>th</sup> Dynasty there are three type A stelae only, giving a percentage of type A: 100%.

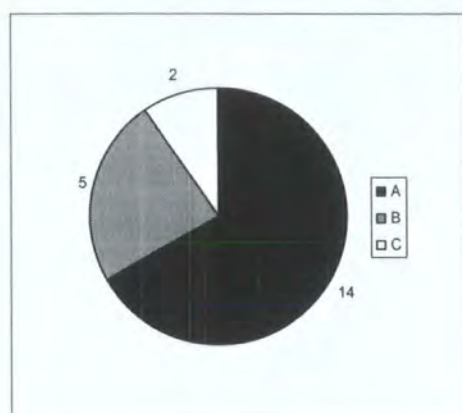
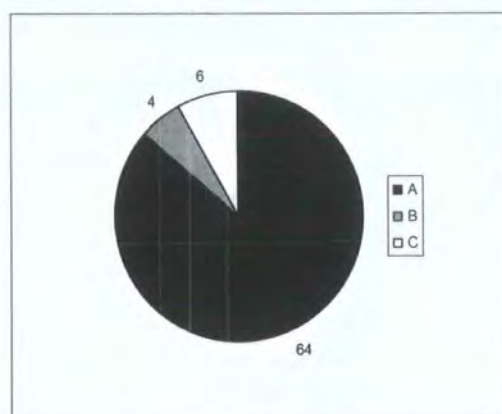
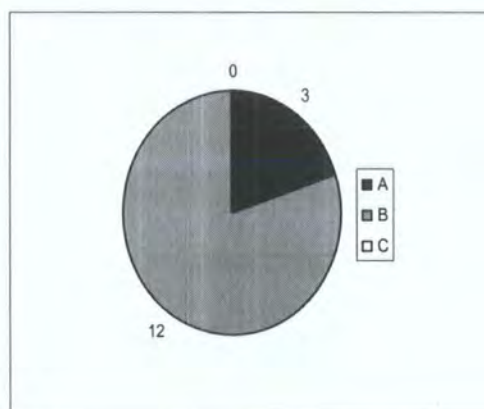
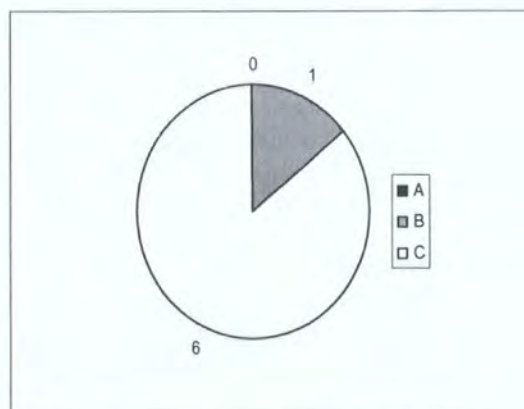
**Chart A12: Abu Simbel compositional form****Chart A13: Qantir compositional form****Chart A14: Wadi es-Sebua compositional form****Chart A15: Zawiyet Umm el-Rakham compositional form****Table A54: Compositional forms from each site expressed as a percentage**

	A	B	C
Abu Simbel	61%	22%	17%
Qantir	88%	5%	7%
Wadi es Sebua	20%	80%	0%
Zawiyet Umm el-Rakham	0%	14%	86%

**Appendix 12: Tombs cited**

<b>Theban Tomb</b>	<b>Porter and Moss reference</b>
2	Porter and Moss I.1 1960: 6-9
3	Porter and Moss I.1 1960: 9-11
4	Porter and Moss I.1 1960: 11-12
5	Porter and Moss I.1 1960: 12-14
7	Porter and Moss I.1 1960: 15-16
10	Porter and Moss I.1 1960: 19-21
16	Porter and Moss I.1 1960: 28-29
19	Porter and Moss I.1 1960: 32-34
31	Porter and Moss I.1 1960: 47-49
90	Porter and Moss I.1 1960: 183-185
149	Porter and Moss I.1 1960: 260
181	Porter and Moss I.1 1960: 286-289
217	Porter and Moss I.1 1960: 315-317
215	Porter and Moss I.1 1960: 311
250	Porter and Moss I.1 1960: 336
265	Porter and Moss I.1 1960: 346
277	Porter and Moss I.1 1960: 353-355
290	Porter and Moss I.1 1960: 372-374
292	Porter and Moss I.1 1960: 374-376
323	Porter and Moss I.1 1960: 394-395
330	Porter and Moss I.1 1960: 398
336	Porter and Moss I.1 1960: 404-405
339	Porter and Moss I.1 1960: 406-407
359	Porter and Moss I.1 1960: 421-424
360	Porter and Moss I.1 1960: 424-425

**List 1: Deir el Medina votive stelae (total: 264)**

- Unless otherwise stated, where find locations are known, all the stelae are from the West Bank.
- The bibliographic references are to the best known reproduction(s) of the stelae, the Kitchen translation of the text, the Kitchen hieroglyphic version of the text, and the Porter and Moss reference, in that order.
- Current location is left blank when unknown
- Square brackets surround information that is not proven

<b>Stela Number</b>	1
<b>Current location</b>	
<b>Publication</b>	Davies, N. d. G. 1935-1938: 247 [iv], pl. iv [3]; Porter and Moss 1964 I.2: 589
<b>Owner</b>	Qaha (v)
<b>Title</b>	Sculptor
<b>Compositional form</b>	A
<b>Dedicated to</b>	Amun-Re
<b>Date</b>	20th Dynasty, Ramesses IV
<b>Find location</b>	Workmen's Col Station: Miniature Shrine
<b>Stela Number</b>	2
<b>Current location</b>	Berlin, Ägyptische Museum, 23077
<b>Publication</b>	Erman 1907: pl. 5; Kitchen 2000: 444-446; Kitchen 1980: 653-655; Porter and Moss 1964 I.2: 683
<b>Owner</b>	Nebre (i) and son Khay (i)
<b>Title</b>	Nebre: Draftsman of Amun/in the Place of Truth; Khay: Scribe (= Outline Draftsman)
<b>Compositional form</b>	Aii
<b>Dedicated to</b>	Amun-Re
<b>Date</b>	19th Dynasty, Ramesses II, first half
<b>Find location</b>	Ramesseum Area: Brick Buildings: Building A
<b>Stela Number</b>	3
<b>Current location</b>	
<b>Publication</b>	Bruyère 1935-1940 (1952) II: 128, fig. 211 [309]; Porter and Moss 1964 I.2: 695
<b>Owner</b>	Pashedu [unidentified]
<b>Title</b>	No title
<b>Compositional form</b>	A
<b>Dedicated to</b>	Amun-Re
<b>Date</b>	Undated
<b>Find location</b>	Hathor Temple: Hathor Chapel of Seti I: Room Preceding the Pronaos

**Stela Number** 4  
**Current location** Cairo, The Egyptian Museum, JdE 43566  
**Publication** Sadek 1987: 257, pl. XX, 2; Morgan 2004: 84-85;  
 Porter and Moss 1964 I.2: 698  
**Owner** Bay [unidentified]  
**Title** Workman in the Place of Truth  
**Compositional form** C  
**Dedicated to** Amun-Re  
**Date** 19th Dynasty, early  
**Find location** Hathor Temple: Inside Ptolemaic Temple Precinct:  
 Excavations in South West Part by Baraize (1912)

**Stela Number** 5  
**Current location** Cairo, The Egyptian Museum, JdE 43656  
**Publication** Bruyère 1923-1924 (1925): 81-82, pl. 1 [3];  
 Porter and Moss 1964 I.2: 699  
**Owner** Neferhotep (xi)  
**Title** Workman  
**Compositional form** A  
**Dedicated to** Amun-Re  
**Date** 20th Dynasty, Ramesses VI  
**Find location** Hathor Temple: Inside Ptolemaic Temple Precinct:  
 Excavations in South West Part by Baraize (1912)

**Stela Number** 6  
**Current location**  
**Publication** Bruyère 1930b: 8-10, fig. 5; Porter and Moss 1964 I.2: 708  
**Owner** Bay (ii) and Amennakht (v)  
**Title** Scribes in the Place of Truth  
**Compositional form** B  
**Dedicated to** Amun-Re and Ptah  
**Date** 20th Dynasty, Ramesses III  
**Find location** Queen's Valley Chapels: Wall of Chapel E

- Stela Number** 7  
**Current location** Chicago, Oriental Institute Museum  
**Publication** Bruyère 1930b: 299, fig.146;  
 Kitchen 1983b: 436-437; Porter and Moss 1964 I.2: 776  
**Owner** Nebamun (iv)  
**Title** Workman in the Place of Truth  
**Compositional form** C  
**Dedicated to** Ptah, Amun-Re and Mertseger  
**Date** 20th Dynasty, mid  
**Find location** Medinet Habu
- Stela Number** 8  
**Current location** Brussels, Musées royaux d'Art et d'Histoire, E 755  
**Publication** Bruyère 1930b: 153, fig. 83; Porter and Moss 1964 I.2: 715  
**Owner** Amenemone (iii)  
**Title** Workman  
**Compositional form** C  
**Dedicated to** Amun-Re, Mertseger, Harsiesi, Wepwawet  
**Date** 20th Dynasty, Ramesses IV  
**Find location** Unknown
- Stela Number** 9  
**Current location**  
**Publication** Bruyère 1935-1940 (1952) II: 115, pls. XVIII, XX  
 (fig. 195) [271]; Porter and Moss 1964 I.2: 715  
**Owner** Amenemope [unidentified]  
**Title** Servitor of Amun  
**Compositional form** C  
**Dedicated to** Amun-Re and Seth  
**Date** 18th Dynasty (end) or 19<sup>th</sup> Dynasty  
**Find location** Hathor Temple: Northern Sector: North East Corner of the  
 Ptolemaic Precinct of the Temple

**Stela Number** 10  
**Current location** New York, The Metropolitan Museum of Art, 21.2.6  
**Publication** Aldred 1988: pl. 53; Kitchen 1983a: 644-645; Porter and Moss 1964 I.2: 716  
**Owner** Amennakht (v)  
**Title** Scribe in the Place of Truth  
**Compositional form** C  
**Dedicated to** Amun-Re  
**Date** 20th Dynasty, Ramesses III +  
**Find location** Unknown

**Stela Number** 11  
**Current location**  
**Publication** Bruyère 1945-1947 (1952): 41-42, fig. 28 (2) [21];  
 Porter and Moss 1964 I.2: 716  
**Owner** [Amennakht] [unidentified]  
**Title** Wab-priest; servitor  
**Compositional form** C  
**Dedicated to** Amun-Re and Hathor  
**Date** 19th Dynasty, Ramesses II ?  
**Find location** Hathor Temple: Area N/N-E/E of Ptolemaic Temple Precinct  
 (Finds 1945-1946)

**Stela Number** 12  
**Current location** Turin, Museo Egizio, 1549  
**Publication** Tosi and Roccati 1972: 90-91, 285 [50055];  
 Porter and Moss 1964 I.2: 717  
**Owner** Baki (i)  
**Title** Foreman in the Place of Truth  
**Compositional form** C  
**Dedicated to** Amun-Re  
**Date** 19th Dynasty, Seti I  
**Find location** Unknown

- Stela Number** 13  
**Current location** Glasgow, The Burrell Collection, 13.62  
**Publication** The Burrell Collection, Exhibition 1949: 16 [219];  
 Kitchen 1983a: 633; Porter and Moss 1964 I.2: 718  
**Owner** Hay (viii)  
**Title** Workman in the Place of Truth  
**Compositional form** A  
**Dedicated to** Amun-Re  
**Date** 20th Dynasty, First half  
**Find location** Unknown
- Stela Number** 14  
**Current location** Paris, Musée du Louvre, C86  
**Publication** Andreu 2002: 266-267 [215]; Kitchen 2000: 530-531;  
 Kitchen 1980: 791-793; Porter and Moss 1964 I.2: 719-720  
**Owner** Huy (iv)  
**Title** Workman in the Place of Truth  
**Compositional form** C  
**Dedicated to** Qadesh, Reshep and Min-Amun-Re  
**Date** 19th Dynasty, Ramesses II, first half  
**Find location** Unknown
- Stela Number** 15  
**Current location** Kingston Lacy, Bankes Collection, 2  
**Publication** Černý 1958: no. 2; Porter and Moss 1964 I.2: 720  
**Owner** Huy (ii)  
**Title** Workman in the Place of Truth  
**Compositional form** Aii  
**Dedicated to** Amun-Re, Mut, Goddess  
**Date** 19th Dynasty, Seti I - Ramesses II, first half  
**Find location** Unknown

**Stela Number** 16  
**Current location** Turin, Museo Egizio, 1607  
**Publication** Tosi and Roccati 1972: 89-90, 284 [50054]; Porter and Moss 1964 I.2: 720  
**Owner** Huy [unidentified]  
**Title** Workman in the Place of Truth  
**Compositional form** C  
**Dedicated to** Amun-Re  
**Date** 19th Dynasty  
**Find location** Unknown

**Stela Number** 17  
**Current location** Turin, Museo Egizio, supp. 7358  
**Publication** Tosi and Roccati 1972: 64-66, 273 [50032];  
 Kitchen 1983b:196; Porter and Moss 1964 I.2: 721  
**Owner** Anhurkhawy (ii)  
**Title** Foreman in the Place of Truth  
**Compositional form** Aiii  
**Dedicated to** Amun-Re, Montu, Amenhotep I; Ratawy, Queen Ahmes Nefertari  
**Date** 20th Dynasty, Ramesses III - Ramesses VI  
**Find location** Unknown

**Stela Number** 18  
**Current location** Cairo, The Egyptian Museum, TN 26.2.25.5  
**Publication** Černý 1927: 170-172, pl. III;  
 Kitchen 1982a: 441; Porter and Moss 1964 I.2: 721  
**Owner** Yipuy (i)  
**Title** Guardian of the Lord of the Two Lands in the Place of Truth  
**Compositional form** C  
**Dedicated to** Amun-Re, Amenhotep I and Queen Ahmes Nefertari  
**Date** 19th Dynasty, Seti II  
**Find location** Unknown

**Stela Number** 19  
**Current location** London, British Museum, 291  
**Publication** Bierbrier 1982b: 27, pl. 65; Kitchen 2000: 414;  
 Kitchen 1980: 604; Porter and Moss 1964 I.2: 723  
**Owner** Qaha (i)  
**Title** Foreman in the Place of Truth  
**Compositional form** Aiii  
**Dedicated to** Amun-Re; Hathor, Amenhotep I and Queen Ahmes Nefertari  
**Date** 19th Dynasty, Ramesses II, first half  
**Find location** Unknown

**Stela Number** 20  
**Current location** Turin, Museo Egizio, 1580  
**Publication** Tosi and Roccati 1972: 60-61, 271 [50028]; Kitchen 2000: 503;  
 Kitchen 1980: 748; Porter and Moss 1964 I.2: 725  
**Owner** Mahu [see notes]  
**Title** Workman in the Place of Truth  
**Compositional form** A  
**Dedicated to** Amun-Re, Mut and Mertseger  
**Date** 19th Dynasty  
**Find location** Unknown

**Stela Number** 21  
**Current location** London, British Museum, 8485  
**Publication** Bierbrier 1982b: 36, pl. 83; Porter and Moss 1964 I.2: 726  
**Owner** Nebamun (iv)  
**Title** Workman in the Place of Truth  
**Compositional form** C  
**Dedicated to** Amun-Re  
**Date** 20th Dynasty, mid  
**Find location** Unknown

**Stela Number** 22  
**Current location** Strasbourg, Université Institut d'Égyptologie, 974  
**Publication** Spiegelberg and Pörtner 1902: 20-21, pl. XIX [36]; Kitchen 2000: 402-403; Kitchen 1980: 584; Porter and Moss 1964 I.2: 727  
**Owner** Nebnefer (i) [?]  
**Title** Workman in the Place of Truth, Foreman of the Lord of the Two Lands  
**Compositional form** C  
**Dedicated to** Amun-Re, Mut, Hathor  
**Date** 19th Dynasty, Ramesses II, first half  
**Find location** Unknown (purchased in Luxor)

**Stela Number** 23  
**Current location** Cambridge, The Fitzwilliam Museum, E.GA. 3004.1943  
**Publication** Martin 2005: 77 [49]; Porter and Moss 1964 I.2: 728  
**Owner** Neferabu (i)  
**Title** [Workman in the] Place of Truth  
**Compositional form** Ci  
**Dedicated to** Amun-Re  
**Date** 19th Dynasty, Ramesses II, mid  
**Find location** Unknown

**Stela Number** 24  
**Current location** Turin, Museo Egizio, 1514  
**Publication** Tosi and Roccati 1972: 93-94, 286 [50057]; Porter and Moss 1964 I.2: 729  
**Owner** Neferronpet (i) and Huy (ii)  
**Title** Workman in the Place of Truth  
**Compositional form** Aii  
**Dedicated to** Amun-Re, Taweret, Seth  
**Date** 19th Dynasty, Seti I - Ramesses II, first half  
**Find location** Unknown

**Stela Number** 25  
**Current location** Berlin, Ägyptischer Museum, 2093  
**Publication** Wiedemann 1884: 471, n. 14; Porter and Moss 1964 I.2: 729  
**Owner** Neferronpet [unidentified]  
**Title** Workman in the Place of Truth  
**Compositional form** C  
**Dedicated to** Amun-Re and Ramesses II  
**Date** 19th Dynasty, Ramesses II  
**Find location** Unknown

**Stela Number** 26  
**Current location** Kingston Lacy, Bankes Collection, 11  
**Publication** Černý 1958: no. 11;  
 Kitchen 1983b: 213; Porter and Moss 1964 I.2: 730  
**Owner** Pameduneternakht (i)  
**Title** Wab-priest of the Lord of the Two Lands in the Place of Truth  
**Compositional form** B  
**Dedicated to** Amun-Re, Mut and Khonsu  
**Date** 20th Dynasty, first half  
**Find location** Unknown

**Stela Number** 27  
**Current location** Turin, Museo Egizio, 1451 bis  
**Publication** Tosi and Roccati 1972: 66-67, 274 [50033];  
 Kitchen 1982a: 442; Porter and Moss 1964 I.2: 730  
**Owner** Prehotep (ii)  
**Title** Workman in the Place of Truth  
**Compositional form** C  
**Dedicated to** Amun-Re, Mertseger, Amenhotep I  
**Date** 20th Dynasty, Ramesses IX  
**Find location** Unknown

**Stela Number** 28  
**Current location** London, British Museum, 812  
**Publication** Bierbrier 1993: 18, pls. 52-53; Porter and Moss 1964 I.2: 732.  
**Owner** Pen(men?)nefer (i)  
**Title** Guardian in the Place of Truth  
**Compositional form** C  
**Dedicated to** Amun-Re and Werethekau  
**Date** 20th Dynasty, Ramesses III +  
**Find location** Unknown

**Stela Number** 29  
**Current location** London, British Museum, 341  
**Publication** Bierbrier 1993: 12, pls. 32-33;  
 Kitchen 1982a: 240; Porter and Moss 1964 I.2: 732  
**Owner** Pashedu (xiv)  
**Title** Workman in the Place of Truth  
**Compositional form** A  
**Dedicated to** Amun-Re  
**Date** 19th Dynasty, Amenmesse ?  
**Find location** Unknown

**Stela Number** 30  
**Current location** Leningrad (St Petersburg), The State Hermitage Museum, 8726  
**Publication** Bogoslovsky 1972a: 96-103, pl. 2;  
 Kitchen 1979a: 394-395; Porter and Moss 1964 I.2: 732-733  
**Owner** Pashedu (vii)  
**Title** Chief Draftsman in the Place of Truth  
**Compositional form** Ai  
**Dedicated to** Amun-Re  
**Date** 19th Dynasty, Seti I  
**Find location** Unknown

- Stela Number** 31  
**Current location** Turin, Museo Egizio, 1601  
**Publication** Tosi and Roccati 1972: 102-103, 290 [50066]; Kitchen 2000: 424; Kitchen 1980: 621; Porter and Moss 1964 I.2: 733  
**Owner** Ramose (i)  
**Title** Scribe in the Place of Truth  
**Compositional form** C  
**Dedicated to** Qadesh, Reshep, Min  
**Date** 19th Dynasty, Ramesses II, first half  
**Find location** Unknown
- Stela Number** 32  
**Current location**  
**Publication** Bruyère 1935-1940 (1952) II: 99, pl. XII (fig. 166) [207]; Kitchen 2000: 428-429; Kitchen 1980: 627; Porter and Moss 1964 I.2: 734  
**Owner** Ramose (i)  
**Title** [Administrator?] of the Estate of Amun-Re, Scribe in the Place of Truth  
**Compositional form** Cii  
**Dedicated to** Amun-Re and a King's Son of Kush  
**Date** 19th Dynasty, Ramesses II, first half  
**Find location** Hathor Temple: Sector 3
- Stela Number** 33  
**Current location** Stockholm, Medleshavsmuseet, MM 18566  
**Publication** Kitchen 2000: 567-568; Kitchen 1980: 848; Porter and Moss 1964 I.2: 734  
**Owner** Ramose (i)  
**Title** Royal Scribe in the Place of Truth  
**Compositional form** Cii  
**Dedicated to** Amun-Re  
**Date** 19th Dynasty, Ramesses II, first half  
**Find location** Unknown

**Stela Number** 34  
**Current location** Kingston Lacy, Bankes Collection, 12  
**Publication** Černý 1958: no. 12; Porter and Moss 1964 I.2: 735  
**Owner** To/[Tjay] (i), Pentaweret (iv)  
**Title** To: Wab-priest of the Mistress of the Two Lands;  
 Pentaweret: Scribe of the House of Eternity  
**Compositional form** Bii  
**Dedicated to** Amun-Re  
**Date** 20th Dynasty, Ramesses IV  
**Find location** Unknown

**Stela Number** 39  
**Current location** Copenhagen, Ny Carlsberg Glyptotek, AEIN 1553 (Amherst Collection)  
**Publication** Koefoed-Petersen 1948: 34, 29, pl. 35; Kitchen 2000: 18;  
 Kitchen 1980: 24; Porter and Moss 1964 I.2: 803  
**Owner** Paser  
**Title** Mayor of Thebes and Vizier  
**Compositional form** A  
**Dedicated to** Hathor  
**Date** 19th Dynasty, Ramesses II, first half  
**Find location** Unknown

**Stela Number** 47  
**Current location** Cairo, The Egyptian Museum, JdE 72025  
**Publication** Bruyère 1935-1940 (1952) II: 42, 79-81, pl. X (fig. 159)  
 [111]; Morgan 2004: 86-88; Porter and Moss 1964 I.2: 698  
**Owner** Penamun (ii)  
**Title** Workman in the Place of Truth  
**Compositional form** C  
**Dedicated to** Iah-Thoth  
**Date** 19th Dynasty, Ramesses II, first half  
**Find location** Hathor Temple: Khenu-Chapel: Room 9, Pit 1414

**Stela Number** 48  
**Current location**  
**Publication** Bruyère 1934-1935 (1939) III: 247-248 [1]; 249, fig. 127  
**Owner** Merysekhmet (i)  
**Title** [Draftsman] of Amun  
**Compositional form** C  
**Dedicated to** Anukis  
**Date** 19th Dynasty, Ramesses II, second half  
**Find location** Village: House NEIV: Kitchen

**Stela Number** 50  
**Current location**  
**Publication** Bruyère 1935-1940 (12952) II: 124, 126, fig. 207 [292]  
 (misnumbered as [293] on the figure); Porter and Moss 1964 I.2: 720  
**Owner** Huy  
**Title** Chief Craftsman in the Place of Truth  
**Compositional form** C  
**Dedicated to** Hathor ?  
**Date** Undated  
**Find location** Hathor Temple: Northern Sector: North East Corner of the  
 Ptolemaic Precinct of the Temple

**Stela Number** 51  
**Current location** Moscow, Pushkin Museum of Fine Arts, I.1.a.5613 (3177)  
**Publication** Hodjash and Berlev 1982: 134 [75]  
**Owner** Iniahay/Iahy? [unidentified] (f)  
**Title** No title  
**Compositional form** C  
**Dedicated to** Qadesh, Reshep (?) and Min (?)  
**Date** 19th Dynasty, early  
**Find location** Unknown

**Stela Number** 52  
**Current location** Moscow, Pushkin Museum of Fine Arts, I.1.a.5627 (4136)  
**Publication** Hodjash and Berlev 1982: 135 [76]  
**Owner** No name visible  
**Title** Second man is a Workman in the Place of Truth  
**Compositional form** C  
**Dedicated to** Sobek, Taweret and Hathor; cult statue of Ramesses II  
**Date** 19th Dynasty, Ramesses II  
**Find location** Unknown

**Stela Number** 57  
**Current location** Moscow, Pushkin Museum of Fine Arts, I .1.a. 6687  
**Publication** Hodjash and Berlev 1982: 150-152 [91]  
**Owner** Khnummose (i)  
**Title** Workman  
**Compositional form** Aii  
**Dedicated to** Hathor  
**Date** 20th Dynasty, early  
**Find location** Unknown

**Stela Number** 62  
**Current location** Cambridge, The Fitzwilliam Museum, E. SS.52  
**Publication** Martin 2005: 68-70 [44]; Kitchen 2000: 476;  
 Kitchen 1980: 707; Porter and Moss 1964 I.2: 715  
**Owner** Amenemhab (vi)  
**Title** Workman in the Place of Truth  
**Compositional form** C  
**Dedicated to** Amun-Re, Mut and Khonsu  
**Date** 19th Dynasty, Ramesses II, first half  
**Find location** Unknown

**Stela Number** 64  
**Current location** Turin, Museo Egizio, 1519  
**Publication** Bruyère 1930b: 137; Tosi and Roccati 1972: 33-34; 261[50001];  
 Porter and Moss 1964 I.2: 715  
**Owner** Amenemone [unidentified]  
**Title** Workman  
**Compositional form** Ci  
**Dedicated to** Mertseger  
**Date** 19th Dynasty  
**Find location** Village: Possibly House SE VIII

**Stela Number** 65  
**Current location**  
**Publication** Bruyère 1935-1940 (1952) II: 122, fig. 203 [283];  
 Porter and Moss 1964 I.2: 715  
**Owner** Amenemone [unidentified]  
**Title** Workman of the Lord of the Two Lands in the Place of Truth  
**Compositional form** C  
**Dedicated to** Mertseger  
**Date** Undated  
**Find location** Hathor Temple: Northern Sector: North East Corner of the  
 Ptolemaic Precinct of the Temple

**Stela Number** 66  
**Current location** Turin, Museo Egizio, 1452  
**Publication** Tosi and Roccati 1972: 67-68, 274 [50034];  
 Porter and Moss 1964 I.2: 715  
**Owner** Amenemope (i)? [see notes]  
**Title** Workman in the Place of Truth  
**Compositional form** C  
**Dedicated to** Amenhotep I and Queen Ahmes Nefertari  
**Date** 19th Dynasty, Seti I - Ramesses II, first half ?  
**Find location** Unknown

**Stela Number** 69  
**Current location** London, British Museum, 1388  
**Publication** Bierbrier 1982b: 32-33, pl. 76; Porter and Moss 1964 I.2: 716  
**Owner** Amenmose (iii)  
**Title** Workman in the Place of Truth  
**Compositional form** Aii  
**Dedicated to** Taweret, Nekhbet, Hathor  
**Date** 19th Dynasty, Seti I - Ramesses II, first half  
**Find location** Unknown

**Stela Number** 70  
**Current location** Edinburgh, The Royal Museum 1960.908  
**Publication** Murray 1900: 29, 55 [ix], no. 446 (called Nekht en Ast);  
 Porter and Moss 1964 I.2: 716  
**Owner** Amennakht [unidentified]  
**Title** Workman of Amun and Scribe  
**Compositional form** A  
**Dedicated to** Ptah  
**Date** 20th Dynasty, Ramesses III ?  
**Find location** Unknown

**Stela Number** 71  
**Current location** London, British Museum, 374  
**Publication** Bierbrier 1993: 17, pls. 50-51; Porter and Moss 1964 I.2: 716  
**Owner** Amennakht [unidentified]  
**Title** Scribe of the Place of Truth  
**Compositional form** A  
**Dedicated to** Mertseger  
**Date** 20th Dynasty, Ramesses III - Ramesses IV  
**Find location** Unknown

**Stela Number** 72  
**Current location** London, British Museum, 355  
**Publication** James 1970: 53-54, pl. XLII; Porter and Moss 1964 I.2: 717  
**Owner** Anuy [impossible to identify?]  
**Title** Workman in the Place of Truth  
**Compositional form** C  
**Dedicated to** Qadesh, Reshep and Min  
**Date** 19th Dynasty  
**Find location** Unknown

**Stela Number** 73  
**Current location** Turin, Museo Egizio, 1451  
**Publication** Tosi and Roccati 1972: 109-110, 293 [50073];  
 Kitchen 1983b: 212; Porter and Moss 1964 I.2: 717 (a)  
**Owner** Apatjau (i)  
**Title** Wab-priest of the Lord of the Two Lands  
**Compositional form** A  
**Dedicated to** Amenhotep I  
**Date** 20th Dynasty, Ramesses IV +  
**Find location** Unknown

**Stela Number** 74  
**Current location** London, British Museum, 35630  
**Publication** Bierbrier 1982b: 30, pl. 71; Porter and Moss 1964 I.2: 717  
**Owner** Apehty (i)  
**Title** Deputy of the Gang  
**Compositional form** A  
**Dedicated to** Seth  
**Date** 19th Dynasty, Seti II - Siptah  
**Find location** Unknown

**Stela Number** 75  
**Current location** Turin, Museo Egizio, 1454 bis  
**Publication** Tosi and Roccati 1972: 83-84, 281[50049]; Porter and Moss 1964 I.2: 717  
**Owner** Atumnakht [unidentified]  
**Title** Wab-priest of Amenhotep I  
**Compositional form** Ai  
**Dedicated to** Amenhotep I, Tuthmosis IV and a goddess  
**Date** 19th Dynasty, Ramesses II  
**Find location** Unknown

**Stela Number** 76  
**Current location** London, British Museum, 265  
**Publication** James 1970: 40-41, pl. 35: 2;  
 Kitchen 1980: 373; Porter and Moss 1964 I.2: 717  
**Owner** Baki (i)  
**Title** Foreman in the Place of Truth  
**Compositional form** Aii  
**Dedicated to** Ptah, Hathor  
**Date** 19th Dynasty, Seti I  
**Find location** Unknown

**Stela Number** 78  
**Current location** Kingston Lacy, Bankes Collection, 7  
**Publication** Černý 1958: no. 7; Kitchen, 2000: 554-555;  
 Kitchen 1980: 828-829; Porter and Moss 1964 I.2: 717  
**Owner** Bukha[ne]fptah (i) (f)  
**Title** Lady of the House  
**Compositional form** Aii  
**Dedicated to** Nebethetepet (Hathor)  
**Date** 19th Dynasty, Seti I - Ramesses II, first half  
**Find location** Unknown

- Stela Number** 79  
**Current location** Clère Collection  
**Publication** Clère 1929: 178-81 [2], pl. 1 [5]; Kitchen 2000: 561-562;  
 Kitchen 1980: 841; Porter and Moss 1964 I.2: 718  
**Owner** Thuthirmakhtef (i)  
**Title** Workman in the Place of Truth  
**Compositional form** C  
**Dedicated to** Amun-Re and Taweret  
**Date** 19th Dynasty, Ramesses II, first half  
**Find location** Unknown (purchased in Luxor)
- Stela Number** 80  
**Current location** Florence, Museo Archaeologico, 2524 (or 1623); Cat. no. 55  
**Publication** Bruyère 1933-1934 (1937): 47-49, fig. 23; Kitchen 2000:  
 562; Kitchen 1980: 842; Porter and Moss 1964 I.2: 718  
**Owner** Thuthirmakhtef (i)  
**Title** Workman in the Place of Truth  
**Compositional form** Aii  
**Dedicated to** Ptah and Hathor  
**Date** 19th Dynasty, Ramesses II, first half  
**Find location** Unknown
- Stela Number** 81  
**Current location**  
**Publication** Bruyère 1935-1940 (1952) II: 118-120, pl. XLIV [280];  
 Porter and Moss 1964 I.2: 718  
**Owner** Name lost [=Khaemhedjet (i)?]  
**Title** Royal Scribe of the Lord of the Two Lands, Overseer of the  
 Houses of Gold and Silver, Overseer of the Works of [ ]  
**Compositional form** B  
**Dedicated to** Amun-Re and Mertseger  
**Date** 20th Dynasty, Ramesses XI ?  
**Find location** Hathor Temple: Northern Sector: North East Corner of the  
 Ptolemaic Precinct of the Temple

**Stela Number** 82  
**Current location** London, British Museum, 356  
**Publication** British Museum 1914: pl. 42 [left]; Porter and Moss 1964 I.2: 718  
**Owner** Haremwia [unidentified]  
**Title** Workman of the Lord of the Two Lands in the Place of Truth  
**Compositional form** C  
**Dedicated to** Bau-neteru  
**Date** Undated  
**Find location** Unknown

**Stela Number** 83  
**Current location** Kingston Lacy, Bankes Collection, 13  
**Publication** Černý 1958: no. 13; Porter and Moss 1964 I.2: 718  
**Owner** Harmose [unidentified]  
**Title** No title  
**Compositional form** Ci  
**Dedicated to** Re-Harakhti  
**Date** 19th Dynasty  
**Find location** Unknown

**Stela Number** 84  
**Current location** Turin, Museo Egizio, 1606  
**Publication** Tosi and Roccati 1972: 100, 289 [50062]; Porter and Moss 1964 I.2: 718  
**Owner** Hay (vii)  
**Title** Deputy of the Gang in the Place of Truth  
**Compositional form** Ci  
**Dedicated to** Mertseger, Taweret  
**Date** 20th Dynasty, Ramesses III - Ramesses V  
**Find location** Unknown

**Stela Number** 85  
**Current location** Avignon, Musée Calvet, A.16  
**Publication** Moret 1913: pl. IV [5], facing p. 196, cf. pp. 48-49; Kitchen 2000: 528; Kitchen 1980: 788; Porter and Moss 1964 I.2: 719  
**Owner** Hay (ii)  
**Title** Workman in the Place of Truth  
**Compositional form** Aii  
**Dedicated to** Montu  
**Date** 19th Dynasty, Ramesses II  
**Find location** Unknown

**Stela Number** 86  
**Current location** Turin, Museo Egizio, 1600  
**Publication** Tosi and Roccati 1972: 88-89, 284 [50053]; Kitchen 2000: 533; Porter and Moss 1964 I.2: 719  
**Owner** Hemtner [unidentified] (f)  
**Title** Weshbet Mourner  
**Compositional form** Ci  
**Dedicated to** The 'Good Cat' (Hathor)  
**Date** 19th Dynasty, early  
**Find location** Unknown

**Stela Number** 87  
**Current location** Turin, Museo Egizio, 1450  
**Publication** Tosi and Roccati 1972: 85, 299 [50050]; Porter and Moss 1964 I.2: 719  
**Owner** Hori [unidentified] (f)  
**Title** Lady of the House  
**Compositional form** Aii  
**Dedicated to** Queen Ahmes Nefertari  
**Date** Undated  
**Find location** Unknown

**Stela Number** 88  
**Current location**  
**Publication** Wilkinson, M and C, Supp., pl. 69 [1]; Porter and Moss 1964 I.2: 719  
**Owner** Hesysunebef (i)  
**Title** Workman in the Place of Truth  
**Compositional form** Ci  
**Dedicated to** Reshep  
**Date** 20th Dynasty, Ramesses III  
**Find location** Unknown

**Stela Number** 89  
**Current location** London, British Museum, 317  
**Publication** James 1970: 20-21, pl. XVI; Porter and Moss 1964 I.2: 719  
**Owner** Hay (vii)  
**Title** Servitor of the Lord of the Two Lands  
**Compositional form** B  
**Dedicated to** Amenhotep I and Queen Ahmes Nefertari  
**Date** 20th Dynasty, Ramesses III - Ramesses V  
**Find location** Unknown

**Stela Number** 90  
**Current location** Budapest, Hungarian Museum of Fine Arts, 56.54 E  
**Publication** Oroszlan and Dobrovits 1939: 42-43 [60]; Porter and Moss 1964 I.2: 719  
**Owner** Hutiya [=Hutiya (i)/(ii)?] (f)  
**Title** No title  
**Compositional form** A  
**Dedicated to** Mertseger  
**Date** 20th Dynasty?  
**Find location** Unknown

**Stela Number** 91  
**Current location** Turin, Museo Egizio, 1463  
**Publication** Tosi and Roccati 1972: 62-63, 272 [50030]; Kitchen 2000: 529  
 Kitchen 1980: 790; Porter and Moss 1964 I.2: 720  
**Owner** Huy (iv)  
**Title** Workman in the Place of Truth  
**Compositional form** B  
**Dedicated to** Hathor  
**Date** 19th Dynasty, Ramesses II, first half  
**Find location** Unknown

**Stela Number** 92  
**Current location** Turin, Museo Egizio, 1453  
**Publication** Tosi and Roccati 1972: 61-62; 272 [50029]; Porter and Moss 1964 I.2: 720  
**Owner** Huy [unidentified]  
**Title** No title  
**Compositional form** A  
**Dedicated to** Amenhotep I and Ptah  
**Date** 19th Dynasty  
**Find location** Unknown

**Stela Number** 93  
**Current location** Paris, Musée du Louvre, E. 16361  
**Publication** Unpublished; Porter and Moss 1964 I.2: 720  
**Owner** Wen...? [unidentified]  
**Title** Workman in the Place of Truth  
**Compositional form** A  
**Dedicated to** Harsiesi  
**Date** Undated  
**Find location** Unknown

**Stela Number** 94  
**Current location** Whitehead Collection  
**Publication** Valbelle 1975: 139-140, pl. XIX; Porter and Moss 1964 I.2: 720  
**Owner** Huy (iii)  
**Title** Workman in the Place of Truth  
**Compositional form** Aii  
**Dedicated to** Anukis  
**Date** 19th Dynasty, end  
**Find location** Unknown

**Stela Number** 95  
**Current location**  
**Publication** Bruyère 1935-1940 (1952) II: 121, fig. 202 [282];  
 Porter and Moss 1964 I.2: 720  
**Owner** [Huy (iii)]  
**Title** [Workman in the Place of Truth]  
**Compositional form** C  
**Dedicated to** Osiris and Mertseger  
**Date** 19th Dynasty, end  
**Find location** Hathor Temple: Northern Sector: North East Corner of the  
 Ptolemaic Precinct of the Temple

**Stela Number** 96  
**Current location** New York, The Brooklyn Museum, 16.93  
**Publication** Maspero 1882: 103 [cii] (text only); Porter and Moss 1964 I.2: 270  
**Owner** Huynefer (x)  
**Title** Workman in the Place of Truth  
**Compositional form** A  
**Dedicated to** Ptah  
**Date** 20th Dynasty, Ramesses IV +  
**Find location** Unknown

**Stela Number** 97  
**Current location** British Museum, 588  
**Publication** Bierbrier 1982b: 24-25, pl. 57;  
 Kitchen 1983b: 83-84; Porter and Moss 1964 I.2: 721  
**Owner** Anhurkhawy (ii)  
**Title** Foreman in the Place of Truth  
**Compositional form** B  
**Dedicated to** Ramesses IV, Maat  
**Date** 20th Dynasty, Ramesses III - Ramesses VI  
**Find location** Western Cemetery: TT 359

**Stela Number** 98  
**Current location** Paris, Musée du Louvre, N665 (= N538 or 338)  
**Publication** Černý 1927; 190-191, fig. 15; Bruyère, Rapport 1930 (1933)  
 III: 110-111, fig. 38 (may be top half of DB99); Porter and Moss 1964 I.2: 721  
**Owner** Anhurkhawy (ii)  
**Title** Foreman in the Place of Truth  
**Compositional form** A  
**Dedicated to** Amenhotep I, Maat  
**Date** 20th Dynasty, Ramesses III - Ramesses VI  
**Find location** Unknown

**Stela Number** 99  
**Current location** Musée d'Archéologie, Marseilles, 38  
**Publication** Bruyère 1930 (1933) III: 110-111, fig. 39 (may be  
 bottom half of DB98); Porter and Moss 1964 I.2: 721  
**Owner** Anhurkhawy (ii)  
**Title** Foreman in the Place of Truth  
**Compositional form** C  
**Dedicated to** Amenhotep I  
**Date** 20th Dynasty, Ramesses III - Ramesses VI  
**Find location** Unknown

**Stela Number** 100  
**Current location** Cairo, TN 21.8.15.5  
**Publication** Bruyère 1930b: fig. 133; Porter and Moss 1964 I.2: 721  
**Owner** Anhurkhawy (ii)  
**Title** Foreman of the Gang of the Lord of the Two Lands [in the Place of Truth] to the West of Thebes  
**Compositional form** C  
**Dedicated to** Mertseger  
**Date** 20th Dynasty, Ramesses III - Ramesses VI  
**Find location** Unknown

**Stela Number** 101  
**Current location** Arkeoloski Muzej, Zagreb, 575 (now 15)  
**Publication** Saleh 1970: 31 [15]; Kitchen 2000: 450;  
 Kitchen 1980: 663-664; Porter and Moss 1964 I.2: 721  
**Owner** Ipy (i)  
**Title** [Sculptor] in the Place of Truth  
**Compositional form** Aii  
**Dedicated to** Osiris  
**Date** 19th Dynasty, Ramesses II, first half  
**Find location** Western Cemetery: TT217

**Stela Number** 102  
**Current location** Vienna, Kunsthistorisches Museum, Inv. 120  
**Publication** Bergmann 1892: 17 [XIX] (text only); Porter and Moss 1964 I.2: 722  
**Owner** Ipy [unidentified]  
**Title** God's Servant of the Lord of the Two Lands  
**Compositional form** Ci  
**Dedicated to** Isis  
**Date** Undated  
**Find location** Unknown

**Stela Number** 103  
**Current location** British Museum, 284  
**Publication** Bierbrier 1993: 13, pls. 36-37; Kitchen 2000: 482-483;  
 Kitchen 1980: 718; Porter and Moss 1964 I.2: 722  
**Owner** Irynefer (i)  
**Title** Workman in the Place of Truth  
**Compositional form** C  
**Dedicated to** Taweret  
**Date** 19th Dynasty, Ramesses II, first half  
**Find location** Unknown

**Stela Number** 104  
**Current location** British Museum, 814  
**Publication** Bierbrier 1993: 14-15, pls. 36-37; Kitchen 2000: 483;  
 Kitchen 1980: 814-15; Porter and Moss 1964 I.2: 722  
**Owner** Irynefer (i)  
**Title** Workman in the Place of Truth  
**Compositional form** Aii  
**Dedicated to** Hathor  
**Date** 19th Dynasty, Ramesses II, first half  
**Find location** Unknown

**Stela Number** 105  
**Current location** University College, London, UC 14545  
**Publication** Stewart 1976: 36, pl. 29.2; Kitchen 2000: 483;  
 Kitchen 1980: 719; Porter and Moss 1964 I.2: 722  
**Owner** Irynefer (i)  
**Title** Workman in the Place of Truth  
**Compositional form** A  
**Dedicated to** Ptah  
**Date** 19th Dynasty, Ramesses II, first half  
**Find location** Unknown

**Stela Number** 106  
**Current location** British Museum, 810  
**Publication** Bierbrier 1982b: 38-39, pl. 88; Porter and Moss 1964 I.2: 722  
**Owner** Iy...  
**Title** Workman in the Place of Truth  
**Compositional form** Aiii  
**Dedicated to** Sekhmet [+ plus another deity?]  
**Date** Undated  
**Find location** Unknown

**Stela Number** 107  
**Current location** British Museum, 8501  
**Publication** Bierbrier 1982b: 38, pl. 88; Porter and Moss 1964 I.2: 722  
**Owner** Iyemtapet [unidentified] (f)  
**Title** Lady of the House  
**Compositional form** C  
**Dedicated to** Mertseger  
**Date** Undated  
**Find location** Unknown

**Stela Number** 108  
**Current location** Paris, Musée du Louvre, N. 662  
**Publication** Andreu 2002: 258-9 [208]; Kitchen 2000: 448; Morgan 2004: 110-112; Kitchen 1980: 660; Porter and Moss 1964 I.2.: 722  
**Owner** Iyernutef (ii)  
**Title** Sculptor in the Place of Truth  
**Compositional form** Aii  
**Dedicated to** Queen Ahmes Nefertari  
**Date** 19th Dynasty, mid  
**Find location** Unknown

**Stela Number** 109  
**Current location**  
**Publication** Bruyère 1935-1940 (1952) II: 75, 76, fig. 154 [33];  
 Porter and Moss 1964 I.2: 722  
**Owner** Iyernutef (ii) or (iii) [see notes]  
**Title** Sculptor in the Place of Truth  
**Compositional form** Aii  
**Dedicated to** Ptah  
**Date** Undated  
**Find location** Hathor Temple: Sector 2 (north of the pit in the centre of the courtyard)

**Stela Number** 110  
**Current location** British Museum, 370  
**Publication** James 1970: 55, pl. XLIII; Porter and Moss 1964 I.2: 722  
**Owner** Iyi [unidentified] (f)  
**Title** Lady of the House  
**Compositional form** Aii  
**Dedicated to** Anukis  
**Date** 20th Dynasty, Ramesses VI  
**Find location** Unknown

**Stela Number** 111  
**Current location** British Museum, 274  
**Publication** Bierbrier 1982b: 28, pls. 66-67; Porter and Moss 1964 I.2: 722  
**Owner** Qaha [unidentified]  
**Title** Workman in the Place of Truth  
**Compositional form** A  
**Dedicated to** Amenhotep I  
**Date** 19th Dynasty, Ramesses II ?  
**Find location** Unknown

**Stela Number** 112  
**Current location** British Museum, 191  
**Publication** James 1970: 47-8, pl. XXXIX; Kitchen 2000: 413-414;  
 Kitchen 1980: 603; Porter and Moss 1964 I.2: 723  
**Owner** Qaha (i)  
**Title** Foreman in the Place of Truth  
**Compositional form** Aiv  
**Dedicated to** Qadesh, Min, Reshep; Anat  
**Date** 19th Dynasty, Ramesses II, first half  
**Find location** Unknown

**Stela Number** 113  
**Current location** British Museum, 328  
**Publication** James 1970: 48-49, pl. XL; Kitchen 2000: 552-553;  
 Kitchen 1980: 826; Porter and Moss 1964 I.2: 723  
**Owner** Karo/Kel (i)  
**Title** Workman in the Place of Truth  
**Compositional form** B  
**Dedicated to** Ptah  
**Date** 19th Dynasty, Ramesses II, first half  
**Find location** Unknown

**Stela Number** 114  
**Current location** British Museum, 818  
**Publication** James 1970: 49-50, pl. XL; Kitchen 2000: 553;  
 Kitchen 1980: 826-827; Porter and Moss 1964 I.2: 723  
**Owner** Karo/kel (i)  
**Title** Workman in the Place of Truth  
**Compositional form** Aii  
**Dedicated to** Unidentified female deity  
**Date** 19th Dynasty, Ramesses II, first half  
**Find location** Unknown

**Stela Number** 115  
**Current location** British Museum, 369  
**Publication** James 1970: 43-44, pl. XXXVII; Kitchen 2000: 555;  
 Kitchen 829; Porter and Moss 1964 I.2: 723  
**Owner** Kasa (i)  
**Title** Workman in the Place of Truth  
**Compositional form** C  
**Dedicated to** Hathor  
**Date** 19th Dynasty, Ramesses II, first half  
**Find location** Unknown

**Stela Number** 116  
**Current location** British Museum, 8493  
**Publication** Bierbrier 1982b: 37, pls. 84-85; Kitchen 2000: 507-508;  
 Kitchen 755; Porter and Moss 1964 I.2: 723  
**Owner** Qen (ii)  
**Title** Sculptor of Amun in the Place of Truth  
**Compositional form** C  
**Dedicated to** Mertseger and Re-Harakhti  
**Date** 19th Dynasty, Ramesses II, first half  
**Find location** Unknown

**Stela Number** 117  
**Current location** British Museum, 815  
**Publication** Bierbrier 1982b: 37, pls. 84-85; Kitchen 2000: 462-463;  
 Kitchen 687; Porter and Moss 1964 I.2: 723  
**Owner** Qen (ii)  
**Title** Sculptor in the Place of Truth  
**Compositional form** Ci  
**Dedicated to** Hathor, Osiris, Amenhotep I  
**Date** 19th Dynasty, Ramesses II, first half  
**Find location** Unknown

**Stela Number** 118  
**Current location** Metropolitan Museum of Art, 59.93  
**Publication** Metropolitan Museum of Art, Bulletin XIX (Oct. 1960):  
 41(fig); Kitchen 2000: 462; Kitchen 1980: 686;  
 Porter and Moss 1964 I.2: 723  
**Owner** Qen (ii)  
**Title** Workman in the Place of Truth to the West of Thebes  
**Compositional form** C  
**Dedicated to** Amenhotep I and Queen Ahmes Nefertari  
**Date** 19th Dynasty, Ramesses II, first half  
**Find location** Unknown

**Stela Number** 119  
**Current location** British Museum, 916  
**Publication** Bierbrier 1982b: 38, pl. 87; Porter and Moss 1964 I.2.: 724  
**Owner** Qenamun (i)  
**Title** Workman in the Place of Truth  
**Compositional form** A  
**Dedicated to** Queen Ahmes Nefertari  
**Date** 20th Dynasty, Ramesses IV +  
**Find location** Unknown

**Stela Number** 120  
**Current location** Arkeoloski Muzej, Zagreb, 582  
**Publication** Saleh 1970: 32-33 [16]; Porter and Moss 1964 I.2: 724  
**Owner** Qenna (v)  
**Title** Workman  
**Compositional form** A  
**Dedicated to** Osiris  
**Date** 20th Dynasty, Ramesses IV - Ramesses IX  
**Find location** Unknown

**Stela Number** 121  
**Current location**  
**Publication** Clère 1929: 182-185, pl IV [4]; Porter and Moss 1964 I.2: 724  
**Owner** Kel (iv)  
**Title** Wab-priest of the Lord of the Two Lands  
**Compositional form** Aii  
**Dedicated to** Amenhotep I, Mertseger, Queen Ahmes Nefertari  
**Date** 19th Dynasty, Seti II +  
**Find location** Unknown (copied at an antiquities dealer in Luxor)

**Stela Number** 122  
**Current location**  
**Publication** Sotheby Sale Catalogue, Dec. 19-21, 1906: pl. X [22], no. 404 (4th item); Porter and Moss 1964 I.2: 724  
**Owner** Khabekhenet (i)  
**Title** Workman in the Place of Truth  
**Compositional form** Aiii  
**Dedicated to** Osiris?, Ptah, another deity  
**Date** 19th Dynasty, Ramesses II, first half  
**Find location** Unknown

**Stela Number** 123  
**Current location** Berlin, Ägyptische Museum, 24028  
**Publication** Weng 1961: 67; Porter and Moss 1964 I.2: 724  
**Owner** Khaemope [unidentified]  
**Title** Chief Craftsman in the Place of Truth  
**Compositional form** Aii  
**Dedicated to** Osiris  
**Date** 20th Dynasty  
**Find location** Unknown

**Stela Number** 124  
**Current location** Université Institute D'Égyptologie, Strasbourg, 206  
**Publication** Spiegelberg and Portner 1902: 19, pl. XIX [33]; Kitchen 2000: 548; Kitchen 1980: 820; Porter and Moss 1964 I.2: 724  
**Owner** Amennakhte (xxi)  
**Title** Workman in the Place of Truth  
**Compositional form** Aii  
**Dedicated to** Ptah  
**Date** 19th Dynasty, Ramesses II, first half  
**Find location** Unknown (purchased at Dra Abu el-Naga)

**Stela Number** 125  
**Current location**  
**Publication** Bruyère 1934-1935 (1939) III: 199-200, pl. XXIII  
**Owner** Penmennefer (i)  
**Title** Guardian in the Place of Truth  
**Compositional form** C  
**Dedicated to** Iah  
**Date** 20th Dynasty, Ramesses III +  
**Find location** Village: House CVI: Room 2

**Stela Number** 126  
**Current location** Paris, Musée du Louvre, E. 13935  
**Publication** Bruyère 1930b: 123, fig. 63; Kitchen, RITA III, p. 456; Kitchen 1980: 675; Porter and Moss 1964 I.2: 725  
**Owner** Khons (i)  
**Title** Sculptor  
**Compositional form** Ci  
**Dedicated to** Mertseger  
**Date** 19th Dynasty, Ramesses I  
**Find location** Unknown (acquired in Cairo, April 1929)

**Stela Number** 127  
**Current location**  
**Publication** Bruyère 1935-1940 (1952) II: 101, pls. XVI, XVIII (fig. 172) [227]; Porter and Moss 1964 I.2: 725  
**Owner** Khons (ii)  
**Title** Workman in the Place of Truth  
**Compositional form** Aiii  
**Dedicated to** Mertseger and Mertseger-Renenut  
**Date** 19th Dynasty, Ramesses II, first half  
**Find location** Hathor Temple: Sector 4 (interior of the Ptolemaic Temple): Hypostyle Hall

**Stela Number** 128  
**Current location** British Museum, 269  
**Publication** Bierbrier 1993: 11 -12, pls. 30-31; Kitchen 2000: 443; Kitchen 1980: 651; Porter and Moss 1964 I.2: 725  
**Owner** Maaninakhtuf (i)  
**Title** Workman in the Place of Truth, Scribe of Amun  
**Compositional form** Aii  
**Dedicated to** Ptah and Maat  
**Date** 19th Dynasty, Ramesses II, first half  
**Find location** Unknown

**Stela Number** 129  
**Current location** Kestner Museum, Hanover, 2937  
**Publication** Cramer 1936: 95-96, pl. VII [4]; Kitchen 2000: 442; Kitchen 1980: 650-651; Porter and Moss 1964 I.2: 725  
**Owner** Maaninakhtuf (i)  
**Title** Draftsman in the Place of Truth  
**Compositional form** C  
**Dedicated to** Iah-Thoth  
**Date** 19th Dynasty, Ramesses II, first half  
**Find location** Unknown

**Stela Number** 130  
**Current location** Berlin, Ägyptische Museum, 24029  
**Publication** Bruyère 1930b: 99, fig. 42; Porter and Moss 1964 I.2: 725  
**Owner** Mery[sekhmet] (i)  
**Title** Draftsman  
**Compositional form** Aii  
**Dedicated to** Mertseger  
**Date** 19th Dynasty, Ramesses II, first half  
**Find location** Unknown

**Stela Number** 131  
**Current location** Copenhagen, National Museum, B 7  
**Publication** Bruyère 1930b: 231, fig. 119; Porter and Moss 1964 I.2: 726  
**Owner** Minkhau (i) or (ii)  
**Title** Workman in the Place of Truth  
**Compositional form** A  
**Dedicated to** Mertseger  
**Date** 20th Dynasty  
**Find location** Unknown

**Stela Number** 132  
**Current location** Museo Egizio, Turin, Supp. 6138  
**Publication** Tosi and Roccati 1972: 69, 274 [50035]; Porter and Moss 1964 I.2: 726  
**Owner** Mutnofert (iv) (f), Iy[nofre]ti (i) (f)  
**Title** No titles  
**Compositional form** Aiii  
**Dedicated to** Renenut  
**Date** 19th Dynasty, Ramesses II, first half - mid  
**Find location** Unknown

**Stela Number** 133  
**Current location** Turin, Museo Egizio, 1454  
**Publication** Tosi and Roccati 1972: 75-76, 277 [50041]; Porter and Moss 1964 I.2: 726  
**Owner** Nakhtsu (i), and his son, Panakht (iii)  
**Title** Nakhtsu (i): Workman in the Place of Truth  
**Compositional form** Aii  
**Dedicated to** Amenhotep I and Queen Ahmes Nefertari  
**Date** 19th Dynasty, Merenptah - Siptah  
**Find location** Unknown

**Stela Number** 134  
**Current location** Medelhavsmuseet, Stockholm, NME 28 (=32,000)  
**Publication** Bruyère 1928 (1929) II: 17 [2] (description only); Kitchen 2000: 464-465; Kitchen 1980: 691; Porter and Moss 1964 I.2: 726  
**Owner** Nakhy (iii)  
**Title** Chief Craftsman in the Place of Truth  
**Compositional form** Aii  
**Dedicated to** Harsiesi  
**Date** 19th Dynasty, Ramesses II, first half  
**Find location** Unknown

**Stela Number** 135  
**Current location** Voronezh, Archaeological Museum of Voronezh State University, 157 (formerly Dorpat 1 and Tartu 70)  
**Publication** Bogoslovsky 1972/2: 75-80, pl. 5; Kitchen 1980: 754-755; Porter and Moss 1964 I.2: 726  
**Owner** Nebamentet (i)  
**Title** Workman in the Place of Truth  
**Compositional form** C  
**Dedicated to** Thenent?, Montu, Ratawy  
**Date** 19th Dynasty, Ramesses II, first half - mid  
**Find location** Unknown

**Stela Number** 137  
**Current location** London, British Museum, 267  
**Publication** James 1970: 42-43, pl. XXXVII; Porter and Moss 1964 I.2: 727  
**Owner** Nebnefer (i)  
**Title** Foreman in the Place of Truth  
**Compositional form** C  
**Dedicated to** Ptah and Khnum, Satis and Anukis (Elephantine Triad)  
**Date** 19th Dynasty, Ramesses II, first half  
**Find location** Unknown

**Stela Number** 138  
**Current location** Copenhagen, National Museum, B4 (A.A.d.9)  
**Publication** Buhl 1974: 24 [10]; Porter and Moss 1964 I.2: 727  
**Owner** Nebnefer (i)  
**Title** Foreman in the Place of Truth  
**Compositional form** C  
**Dedicated to** Amenhotep I and Queen Ahmes Nefertari  
**Date** 19th Dynasty, Ramesses II, first half  
**Find location** Unknown

**Stela Number** 139  
**Current location**  
**Publication** Bruyère 1935-1940 (1952) II: 115-116, fig. 196 [272];  
 Porter and Moss 1964 I.2: 727  
**Owner** Nebnefer (i)  
**Title** Foreman in the Place of Truth to the West of Thebes  
**Compositional form** Ci  
**Dedicated to** Reshep  
**Date** 19th Dynasty, Ramesses II, first half  
**Find location** Hathor Temple: Northern Sector: North East Corner of the  
 Ptolemaic Precinct of the Temple

**Stela Number** 140  
**Current location** Liverpool, World Museum, M 13959  
**Publication** Bruyère 1930b: fig. 46; Porter and Moss 1964 I.2: 727  
**Owner** Nebnefer [unidentified]  
**Title** Workman in the Place of Truth  
**Compositional form** Ci  
**Dedicated to** Mertseger  
**Date** Undated  
**Find location** Unknown

**Stela Number** 141  
**Current location** London, British Museum, 65356 = 65336  
**Publication** Bierbrier 1982b: 39, pl. 89; Porter and Moss 1964 I.2: 727  
**Owner** Nebnefer [unidentified]  
**Title** Workman in the Place of Truth  
**Compositional form** A  
**Dedicated to** Amun-Re  
**Date** 19th Dynasty, second half  
**Find location** Unknown

**Stela Number** 142  
**Current location** London, British Museum, 276  
**Publication** Bierbrier 1982b: 34, pl. 79; Morgan 2004: 92-94; Kitchen 2000: 446;  
 Kitchen 1980: 655 (wrongly BM275); Porter and Moss 1964 I.2: 727  
**Owner** Nebre (i)  
**Title** Draftsman of Amun in the Place of Truth  
**Compositional form** C  
**Dedicated to** Haroeris  
**Date** 19th Dynasty, Ramesses II, first half  
**Find location** Unknown

**Stela Number** 143  
**Current location** Turin, Museo Egizio, 1589  
**Publication** Tosi and Roccati 1972: 70, 275 [50036]; Kitchen 2000: 446;  
 Kitchen 1980: 655; Porter and Moss 1964 I.2: 727  
**Owner** Nebre (i)  
**Title** Draftsman of Amun in the Place of Truth  
**Compositional form** C  
**Dedicated to** Khonsu-em-Waset Neferhotep  
**Date** 19th Dynasty, Ramesses II, first half  
**Find location** Unknown

**Stela Number** 144  
**Current location** Turin, Museo Egizio, 1590  
**Publication** Tosi and Roccati 1972: 101-102, 290 [50063]; Kitchen 2000: 446;  
 Kitchen 1980: 656; Porter and Moss 1964 I.2: 727  
**Owner** Nebre (i)  
**Title** Draftsman of Amun in the Place of Truth  
**Compositional form** A  
**Dedicated to** Meret  
**Date** 19th Dynasty, Ramesses II, first half  
**Find location** Village

**Stela Number** 145  
**Current location** Turin, Museo Egizio, 1591  
**Publication** Tosi and Roccati 1972: 92, 285 [50056]; Kitchen 2000: 446-447;  
 Kitchen 1980: 656; Porter and Moss 1964 I.2: 727  
**Owner** Nebre (i)  
**Title** Draftsman  
**Compositional form** Aiv  
**Dedicated to** The Good Swallow and the Good Cat (Hathor)  
**Date** 19th Dynasty, Ramesses II, first half  
**Find location** Unknown

**Stela Number** 146  
**Current location** Edinburgh, The Royal Museum, UC 52  
**Publication** Unpublished; Porter and Moss 1964 I.2: 728  
**Owner** Nebsmen (i)?  
**Title** Workman in the Place of Truth  
**Compositional form** Aii  
**Dedicated to** Amenhotep I and Queen Ahmes Nefertari  
**Date** 19th Dynasty, Seti II - Siptah  
**Find location** Unknown

**Stela Number** 147  
**Current location** London, British Museum, 807  
**Publication** James 1970: 38, pl. XXXIII; Porter and Moss 1964 I.2: 728  
**Owner** Nebdjefa (i)  
**Title** Workman in the Place of Truth  
**Compositional form** C  
**Dedicated to** Thoth, Ptah  
**Date** 19th Dynasty, Ramesses II, first half  
**Find location** Unknown

**Stela Number** 148  
**Current location** Leiden, Het Rijksmuseum van Oudheden, L XI 3  
**Publication** Raven 2000: 298-299 [8], pl. XL; Porter and Moss 1964 I.2: 728  
**Owner** Nebdjuu/Nebnakht [unidentified]  
**Title** Workman in the Place of Truth  
**Compositional form** C  
**Dedicated to** Amun-Re, Mut, Re-Harakhti and Hathor - Re-Harakhti  
**Date** 19th Dynasty  
**Find location** Unknown

**Stela Number** 149  
**Current location** London, British Museum, 589  
**Publication** James 1970: 36, pl. XXXI; Morgan 2004: 98-100; Kitchen 2000: 517-518;  
 Kitchen 1980: 771-772; Porter and Moss 1964 I.2: 728  
**Owner** Neferabu (i)  
**Title** Workman in the Place of Truth  
**Compositional form** C  
**Dedicated to** Ptah  
**Date** 19th Dynasty, Ramesses II, mid  
**Find location** Unknown

**Stela Number** 150  
**Current location** Turin, Museo Egizio, 1593 & 1649  
**Publication** Tosi and Roccati 1972: 94-96, 286 [50058]; Kitchen 2000: 518-  
 519; Kitchen 1980: 772-773; Porter and Moss 1964 I.2: 728  
**Owner** Neferabu (i)  
**Title** Workman in the Place of Truth  
**Compositional form** Ci  
**Dedicated to** Mertseger  
**Date** 19th Dynasty, Ramesses II, mid  
**Find location** Unknown

**Stela Number** 151  
**Current location** Chicago, Oriental Institute Museum, 11107  
**Publication** Cartwright 1929: 188-189, fig. 15; Porter and Moss 1964 I.2: 728  
**Owner** Neferhor (vi)  
**Title** Wab-priest of the Lord of the Two Lands  
**Compositional form** C  
**Dedicated to** Mertseger  
**Date** 20th Dynasty, Ramesses III - Ramesses V  
**Find location** Unknown

**Stela Number** 152  
**Current location** Turin, Museo Egizio, Supp. 6047  
**Publication** Tosi and Roccati 1972: 147, 318 [50141]; Kitchen 2000: 403;  
Kitchen 1980: 584; Porter and Moss 1964 I.2: 728  
**Owner** Neferhotep (ii)  
**Title** Foreman in the Place of Truth  
**Compositional form** C  
**Dedicated to** Lost  
**Date** 19th Dynasty, Ramesses II, second half - Seti II  
**Find location** Queens' Valley Chapels (?)

**Stela Number** 153  
**Current location** Turin, Museo Egizio, Supp. 6188  
**Publication** Tosi and Roccati 1972: 128, 303 [50093]; Kitchen 2000: 398;  
Kitchen 1980: 576; Porter and Moss 1964 I.2: 728  
**Owner** Neferhotep (ii)  
**Title** Foreman in the Place of Truth  
**Compositional form** C  
**Dedicated to** Amenhotep I, Sekhmet, Min-Amen-Re-Kamutef  
**Date** 19th Dynasty, Ramesses II, second half - Seti II  
**Find location** Unknown

**Stela Number** 154  
**Current location** Ex-Winchester College Museum, sold at Christie's (Christie Sale Catalogue,  
July 12, 1972, No.153)  
**Publication** Edwards 1955: 49-51, pl. III; Porter and Moss 1964 I.2: 728  
**Owner** Neferhotep  
**Title** Workman in the Place of Truth  
**Compositional form** Ci  
**Dedicated to** Qadesh-Astarte-Anat  
**Date** 20th Dynasty, Ramesses III ?  
**Find location** Unknown

**Stela Number** 155  
**Current location** Copenhagen, National Museum, B.6 (A.A.d.8)  
**Publication** Mogensen 1918: 22-23, pl. XV [22];  
 Kitchen 1980: 776; Porter and Moss 1964 I.2: 728  
**Owner** Neferronpet (i)?  
**Title** Workman in the Place of Truth  
**Compositional form** Aii  
**Dedicated to** Re-Harakhti  
**Date** 19th Dynasty, Seti I - Ramesses II, first half  
**Find location** Unknown

**Stela Number** 156  
**Current location**  
**Publication** Bruyère 1935-1940 (1952) II: 122-123, pl. XLIV [285];  
 Porter and Moss 1964 I.2: 729  
**Owner** Neferronpet (i)  
**Title** Workman in the Place of Truth  
**Compositional form** Aii  
**Dedicated to** Hathor  
**Date** 19th Dynasty, Seti I - Ramesses II, first half  
**Find location** Hathor Temple: Northern Sector: North East Corner of the  
 Ptolemaic Precinct of the Temple

**Stela Number** 157  
**Current location** London, British Museum, 316  
**Publication** Bierbrier 1982b: 316, pl. 70; Kitchen 2000: 52;  
 Kitchen 1980: 780; Porter and Moss 1964 I.2: 729  
**Owner** Nefer(em)senut (i)  
**Title** Workman in the Place of Truth  
**Compositional form** Aii  
**Dedicated to** Hathor  
**Date** 19th Dynasty, Ramesses II  
**Find location** Unknown

- Stela Number** 158  
**Current location** Kingston Lacy, Bankes Collection, 9  
**Publication** Černý 1958: no. 9; Kitchen 2000: 524;  
 Kitchen 1980: 781-782; Porter and Moss 1964 I.2: 729  
**Owner** Nekh(em)mut (i)  
**Title** Workman in the Place of Truth  
**Compositional form** B  
**Dedicated to** Hathor and Mut  
**Date** 19th Dynasty, Ramesses II, mid  
**Find location** Unknown
- Stela Number** 159  
**Current location** Turin, Museo Egizio, 1587  
**Publication** Tosi and Roccati 1972: 107, 293 [50070]; Porter and Moss 1964 I.2: 729  
**Owner** Nekh(em)mut (vi)  
**Title** Foreman in the Place of Truth  
**Compositional form** A  
**Dedicated to** Amun-Re  
**Date** 20th Dynasty, Ramesses IV - Ramesses IX  
**Find location** Unknown
- Stela Number** 160  
**Current location**  
**Publication** Bruyère 1945-1947 (1952): 41-42 [18], fig. 28 (1);  
 Porter and Moss 1964 I.2: 729  
**Owner** Nekh(em)mut (vi)  
**Title** Foreman in the Place of Truth  
**Compositional form** C  
**Dedicated to** Amenhotep I  
**Date** 20th Dynasty, Ramesses IV - Ramesses IX  
**Find location** Hathor Temple: Area N/N-E/E of Ptolemaic Temple Precinct  
 (Finds 1945-1946)

**Stela Number** 161  
**Current location** Rome, Vatican Museum - Museo Gregoraino Egizio, 289  
**Publication** Botti-Romanelli 1951: 91-92, pl. LXV [136]; Porter and Moss 1964 I.2: 729  
**Owner** Nekh(em)mut (vi)?  
**Title** Foreman in the Place of Truth  
**Compositional form** A  
**Dedicated to** Ptah  
**Date** 20th Dynasty, Ramesses IV - Ramesses IX  
**Find location** Unknown

**Stela Number** 162  
**Current location** Paris, Musée du Louvre, N 4194  
**Publication** Andreu 2002: 151 [94]; Kitchen 2000: 447;  
 Kitchen 1980: 657; Porter and Moss 1964 I.2: 729  
**Owner** Nakhtamun (iii)  
**Title** Draftsman in the Place of Truth  
**Compositional form** C  
**Dedicated to** Mertseger  
**Date** 19th Dynasty, Ramesses II, first half  
**Find location** Unknown

**Stela Number** 163  
**Current location** Paris, Musée du Louvre, C 204 = E 3446  
**Publication** Boreux 1932: 94 (text); Porter and Moss 1964 I.2: 729  
**Owner** Nakhtmin (vi)  
**Title** Workman in the Place of Truth  
**Compositional form** Aii  
**Dedicated to** Amenhotep I and Queen Ahmes Nefertari  
**Date** 20th Dynasty, Ramesses IV - Ramesses VII  
**Find location** Unknown

**Stela Number** 164  
**Current location** Geneva, Musée d'Art et d'Histoire, D55  
**Publication** Spiegelberg 1906: 24, pl. VIII [2 called 22]; Porter and Moss 1964 I.2: 730  
**Owner** Nodjembehdet = Nodjemet-shu (i) (Besy) (f)  
**Title** Lady of the House  
**Compositional form** C  
**Dedicated to** Isis  
**Date** 19th Dynasty, Seti II - Tausret  
**Find location** Unknown

**Stela Number** 165  
**Current location** London, British Museum, 811  
**Publication** Bierbrier 1993: 17-18, pls. 52-53; Porter and Moss 1964 I.2: 730  
**Owner** [Nebnefer (vii)?]  
**Title** [Workman in the Place of Truth]  
**Compositional form** Aii  
**Dedicated to** Amenhotep I and Queen Ahmes Nefertari  
**Date** 20th Dynasty, second half  
**Find location** Unknown

**Stela Number** 166  
**Current location** London, British Museum, 263  
**Publication** James 1970: 54-55, pl. XLIII; Porter and Moss 1964 I.2: 730  
**Owner** P... [unidentified]  
**Title** Workman in the Place of Truth  
**Compositional form** Ci  
**Dedicated to** Reshep  
**Date** 19th Dynasty  
**Find location** Unknown

**Stela Number** 167  
**Current location** Vienna, Kunsthistorisches Museum, 158  
**Publication** Bergmann 1887: 38-39 [9] (text); Kitchen 1982a: 440;  
 Porter and Moss 1964 I.2: 730  
**Owner** Pamerihu (i)  
**Title** Sculptor in the Place of Truth  
**Compositional form** Ci  
**Dedicated to** Queen Ahmes Nefertari  
**Date** 19th Dynasty, Siptah  
**Find location** Unknown

**Stela Number** 168  
**Current location** London, British Museum, 272  
**Publication** Bierbrier 1982b: 30, pl. 70; Porter and Moss 1964 I.2: 730  
**Owner** Paneb (i)  
**Title** Foreman in the Place of Truth  
**Compositional form** Aii  
**Dedicated to** Mertseger  
**Date** 19th Dynasty, Seti II - Siptah  
**Find location** Unknown

**Stela Number** 169  
**Current location** London, British Museum, 273  
**Publication** Bierbrier 1982b: 30, pl. 71; Porter and Moss 1964 I.2: 730  
**Owner** Paneb (i)  
**Title** Foreman in the Place of Truth  
**Compositional form** Aii  
**Dedicated to** Mertseger  
**Date** 19th Dynasty, Seti II - Siptah  
**Find location** Valley of the Kings

**Stela Number** 170  
**Current location**  
**Publication** Clère 1929: 186-7 [6], pl. 1 [4]; Porter and Moss 1964 I.2: 730  
**Owner** Paneb (ii)  
**Title** Workman in the Place of Truth  
**Compositional form** C  
**Dedicated to** Lost  
**Date** 19th Dynasty, Siptah - Tausret  
**Find location** Unknown

**Stela Number** 171  
**Current location** Cairo, The Egyptian Museum, JdE 72018  
**Publication** Bruyère 1935-1940 II: 34, 76-77, fig. 156 [34]; Kitchen 2000: 490; Kitchen 1980: 729; Porter and Moss 1964 I.2: 731  
**Owner** Paser [unidentified]  
**Title** Workman in the Place of Truth  
**Compositional form** Ci  
**Dedicated to** Mertseger and Hathor  
**Date** Undated  
**Find location** Hathor Temple: Khenu-Chapel: Room 9, Pit 1414

**Stela Number** 172  
**Current location** Leiden, Het Rijksmuseum van Oudheden, F 93/1.27  
**Publication** Raven 2000: 299-302, pl. XLII [9]; Kitchen 1983b: 219; Porter and Moss 1964 I.2: 731  
**Owner** Patjauemdiamun (ii)  
**Title** Workman in the Place of Truth  
**Compositional form** Ci  
**Dedicated to** Amenhotep I and Nebnefer [+ Queen Ahmes Nefertari as a cartouche]  
**Date** 20th Dynasty, Ramesses IV  
**Find location** Unknown

**Stela Number** 173  
**Current location** London, British Museum, 373  
**Publication** James 1970: 56, pl. XLIV; Porter and Moss 1964 I.2: 731  
**Owner** Pay (i)?  
**Title** Draftsman in the Place of Truth  
**Compositional form** Ci  
**Dedicated to** Haroeris  
**Date** 18th Dynasty: Horemheb-19th Dynasty: Ramesses II, first half  
**Find location** Unknown

**Stela Number** 174  
**Current location** Turin, Museo Egizio, 1553  
**Publication** Tosi and Roccati 1972: 87-88, 283 [50052]; Morgan 2004: 124-126; Kitchen 1979a: 390; Porter and Moss 1964 I.2: 731  
**Owner** Pay (i)  
**Title** Draftsman of Amun  
**Compositional form** Aii  
**Dedicated to** Khonsu-em-Waset Neferhotep  
**Date** 18th Dynasty: Horemheb – 19<sup>th</sup> Dynasty: Ramesses II, first half  
**Find location** Unknown

**Stela Number** 175  
**Current location** Cairo, The Egyptian Museum, JdE34037  
**Publication** Lacau 1909: 70-72, pl. XXIV; Redford 1986: 49 [17]  
**Owner** Huy; Smentawy (i)?  
**Title** Huy: Workman of Amun; Smentawy: Wab-priest, Deputy [Wab-priest]  
**Compositional form** C  
**Dedicated to** Ahmose, Amenhotep I and Queen Ahmes Nefertari  
**Date** 19th Dynasty, Ramesses II, first half  
**Find location** Unknown

**Stela Number** 176  
**Current location** Cairo, The Egyptian Museum, JdE 72020  
**Publication** Bruyère 1935-1940 (1952) II: 101-102, pl. XVI, fig. 173  
 [228]; Kitchen 2000: 493; Kitchen 1980: 733; Porter and Moss 1964 I.2: 731  
**Owner** Penamun (ii) and Shedamun/Amunshed (i)  
**Title** Penamun: Workman in the Place of Truth  
**Compositional form** C  
**Dedicated to** Seth and ?  
**Date** 19th Dynasty, Ramesses II, first half  
**Find location** Hathor Temple: Sector 4 (interior of the Ptolemaic Temple):  
 Hypostyle Hall

**Stela Number** 177  
**Current location** Leipzig, Ägyptisches Museum, 5141  
**Publication** Blumenthal 2000: 10, pls. 1 and 2; Porter and Moss 1964 I.2: 732  
**Owner** Penbuy (i)  
**Title** Guardian in the Place of Truth  
**Compositional form** C  
**Dedicated to** Hathor  
**Date** 19th Dynasty, Ramesses II, first half  
**Find location** Unknown

**Stela Number** 178  
**Current location** London, British Museum, 65355  
**Publication** Bierbrier 1982b: 31 pl. 72; Kitchen 2000: 497;  
 Kitchen 1980: 740; Porter and Moss 1964 I.2: 732  
**Owner** Penbuy (i)  
**Title** Workman in the Place of Truth  
**Compositional form** Aii  
**Dedicated to** Ptah  
**Date** 19th Dynasty, Ramesses II, first half  
**Find location** Unknown

**Stela Number** 179  
**Current location** Turin, Museo Egizio, 1449  
**Publication** Tosi and Roccati 1972: 71-72, 275 [50037]; Kitchen 2000: 497;  
Morgan 2004: 116-118; Kitchen 1980: 740; Porter and Moss 1964 I.2: 732  
**Owner** Penbuy (i)  
**Title** Workman in the Place of Truth  
**Compositional form** Aii  
**Dedicated to** Queen Ahmes Nefertari  
**Date** 19th Dynasty, Ramesses II, first half  
**Find location** Unknown

**Stela Number** 180  
**Current location** Turin, Museo Egizio, 1564  
**Publication** Tosi and Roccati 1972: 99, 289 [50061]; Porter and Moss 1964 I.2: 732  
**Owner** Pendua (i)/(vi) ?  
**Title** Workman in the Place of Truth  
**Compositional form** C  
**Dedicated to** Mertseger  
**Date** 19th Dynasty  
**Find location** Unknown

**Stela Number** 181  
**Current location** Turin, Museo Egizio, 1565  
**Publication** Tosi and Roccati 1972: 74-75, 277 [50040]; Kitchen 2000: 463;  
Kitchen 1980: 688; Porter and Moss 1964 I.2: 732  
**Owner** Pendua (i)/(vi)  
**Title** Workman in the Place of Truth  
**Compositional form** C  
**Dedicated to** Goddesses Nefertiti and Iretnofret  
**Date** 19th Dynasty, Ramesses II, mid  
**Find location** Unknown

**Stela Number** 182  
**Current location** Turin, Museo Egizio, Supp. 6139  
**Publication** Tosi and Roccati 1972: 108-109, 293 [50072]; Porter and Moss 1964 I.2: 732  
**Owner** Penmennefer (i)  
**Title** Workman in the Place of Truth  
**Compositional form** A  
**Dedicated to** Ptah  
**Date** 20th Dynasty, Ramesses III - Ramesses V  
**Find location** Unknown

**Stela Number** 183  
**Current location** Paris, Musée du Louvre, E 13934  
**Publication** Bruyère 1930b: 116, fig. 56; Porter and Moss 1964 I.2: 732  
**Owner** Panakht [unidentified]  
**Title** Workman in the Place of Truth  
**Compositional form** Aiv  
**Dedicated to** Mertseger, Ptah  
**Date** Undated  
**Find location** Unknown

**Stela Number** 184  
**Current location** London, British Museum, 8497  
**Publication** Bierbrier 1982b: 32, pls. 74-75; Porter and Moss 1964 I.2: 732  
**Owner** Pennub (i)/(ii)/(iii)  
**Title** Workman in the Place of Truth  
**Compositional form** Ci  
**Dedicated to** Ptah  
**Date** 19th Dynasty  
**Find location** Unknown

**Stela Number** 185  
**Current location** Kingston Lacy, Bankes Collection, 10  
**Publication** Černý 1948: no. 10; Porter and Moss 1964 I.2: 732  
**Owner** Penrennut (i)  
**Title** Workman in the Place of Truth  
**Compositional form** Aii  
**Dedicated to** Amenhotep I, Queen Ahmes Nefertari and Khonsu–Thoth as a child  
**Date** 20th Dynasty, Ramesses IV  
**Find location** Unknown

**Stela Number** 186  
**Current location** London, British Museum, 264  
**Publication** Bierbrier 1993: 12, pls. 32-33; Porter and Moss 1964 I.2: 732  
**Owner** Pashedu [unidentified]  
**Title** Workman in the Place of Truth to the West of Thebes  
**Compositional form** C  
**Dedicated to** Reshep  
**Date** Undated  
**Find location** Unknown

**Stela Number** 187  
**Current location** Paris, Musée du Louvre, E 16370  
**Publication** Bruyère 1935-1940 (1952) II: 34, 75, fig. 153 [32] ;  
 Porter and Moss 1964 I.2: 732  
**Owner** Pashedu [unidentified]  
**Title** Workman in the Place of Truth  
**Compositional form** A  
**Dedicated to** Ptah  
**Date** Undated  
**Find location** Hathor Temple: Sector 2 (north of the pit in the centre of the courtyard)

**Stela Number** 188  
**Current location** London, British Museum, 262  
**Publication** James 1970: 40 and pl. XXXV; Porter and Moss 1964 I.2: 733  
**Owner** Pashedu (i)  
**Title** Workman in the Place of Truth  
**Compositional form** Aii  
**Dedicated to** Ptah  
**Date** 19th Dynasty, Seti I  
**Find location** Unknown

**Stela Number** 189  
**Current location** Cambridge, The Fitzwilliam Museum, E.GA 3002.1943  
**Publication** Janssen 1950: 209-212, figs. 18-19; Martin 2005: 74 [46];  
 Porter and Moss 1964 I.2: 733  
**Owner** Pashedu [unidentified]  
**Title** Workman in the Place of Truth  
**Compositional form** C  
**Dedicated to** Reshep  
**Date** Undated  
**Find location** Unknown

**Stela Number** 191  
**Current location** Kingston Lacy, Bankes Collection, 8  
**Publication** Černý 1958: no. 8, Porter and Moss 1964 I.2: 733  
**Owner** Piay (ii) and Pay (i)  
**Title** Piay: Sculptor in the Place of Eternity; Pay: Sculptor of Amun  
**Compositional form** A  
**Dedicated to** Khonsu-em-Waset Neferhotep and Thoth  
**Date** 18th Dynasty, Horemheb - 19th Dynasty, Seti I  
**Find location** Unknown

**Stela Number** 192  
**Current location** London, British Museum, 813  
**Publication** British Museum 1914: 41 [426]; Kitchen 2000: 429;  
 Kitchen 1980: 627; Porter and Moss 1964 I.2: 733  
**Owner** Ramose (i) (according to Kitchen 2000: 429)  
**Title** [Scribe in the Place of Truth]  
**Compositional form** C  
**Dedicated to** Amenhotep I  
**Date** Late 18th Dynasty, or 19th Dynasty, Ramesses II, first half  
**Find location** Unknown

**Stela Number** 193  
**Current location** Turin, Museo Egizio, 1602  
**Publication** Tosi and Roccati 1972: 81-82, 280 [50047]; Kitchen 2000: 424  
 Kitchen 1980: 620-621; Porter and Moss 1964 I.2: 733  
**Owner** Ramose (i)  
**Title** Royal Scribe and Foreman of the Gang in the Place of Truth  
 on the West  
**Compositional form** C  
**Dedicated to** Thoth  
**Date** 19th Dynasty, Ramesses II, first half  
**Find location** Unknown

**Stela Number** 194  
**Current location** London, British Museum, 444  
**Publication** Bierbrier 1993: pl. 69  
**Owner** Merwaset (i)  
**Title** Workman in the Place of Truth  
**Compositional form** A  
**Dedicated to** Amun-Re  
**Date** 19th Dynasty, Ramesses II mid - second half  
**Find location** Unknown

**Stela Number** 195  
**Current location** Paris, Musée du Louvre, E. 16340  
**Publication** Bruyère 1935-1940 (1952) II: 34, 90-91, pls. XII, fig. 166, pl. XXXVII [35]; Kitchen 2000: 425; Kitchen 1980: 623; Porter and Moss 1964 I.2: 733  
**Owner** Ramose (i)  
**Title** Royal Scribe in the Place of Truth  
**Compositional form** C  
**Dedicated to** Re-Harakhti, Atum and Ptah  
**Date** 19th Dynasty, Ramesses II, first half  
**Find location** Hathor Temple: Sector 2 (north of the pit in the centre of the courtyard)

**Stela Number** 196  
**Current location** Voronezh, Archaeological Museum of Voronezh State University, 156 (=Tartu Museum, 71)  
**Publication** Bogoslovsky 1972b: 65-74, pls. 3-4; Kitchen 1980: 622; Porter and Moss 1964 I.2: 733  
**Owner** Ramose (i)  
**Title** Scribe in the Place of Truth [tomb Scribe]  
**Compositional form** C  
**Dedicated to** Taweret  
**Date** 19th Dynasty, Ramesses II, first half  
**Find location** Unknown

**Stela Number** 197  
**Current location** Kingston Lacy, Bankes Collection, 3  
**Publication** Černý 1958: no. 3; Kitchen 2000: 423; Kitchen 1980: 619; Porter and Moss 1964 I.2: 734  
**Owner** Ramose (i)  
**Title** Scribe in the Place of Truth  
**Compositional form** C  
**Dedicated to** Mut  
**Date** 19th Dynasty, Ramesses II, first half  
**Find location** Unknown

**Stela Number** 198  
**Current location** Tübingen, Stadtmuseum, 1716  
**Publication** Andreu 2002: 233 [189]; Kitchen 1980: 623; Porter and Moss 1964 I.2: 734  
**Owner** Ramose (i), Ptahsankh (i)  
**Title** R: Scribe in the Place of Truth; P: Servitor of Amun  
**Compositional form** Av  
**Dedicated to** Hathor  
**Date** 19th Dynasty, Ramesses II, first half  
**Find location** Unknown

**Stela Number** 199  
**Current location** Lyons, A. Varille Collection  
**Publication** Leibovitch 1940: 489-490, pl. XLV; Porter and Moss 1964 I.2: 734  
**Owner** Ramose (i)?  
**Title** Scribe in the Place of Truth  
**Compositional form** Ci  
**Dedicated to** Reshep  
**Date** 19th Dynasty, Ramesses II, first half  
**Find location** Unknown

**Stela Number** 200  
**Current location** Turin, Museo Egizio, Supp. 6011 + 6027  
**Publication** Tosi and Roccati 1972: 144, 316 [50134]; Kitchen 2000: 424-425; Kitchen 1980: 621; Porter and Moss 1964 I.2: 734  
**Owner** Ramose (i)?  
**Title** True Scribe of Truth in the Place of Truth  
**Compositional form** Ci  
**Dedicated to** Hathor  
**Date** 19th Dynasty, Ramesses II, first half  
**Find location** Queens' Valley Chapels (Italian Mission 1906)

**Stela Number** 201  
**Current location**  
**Publication** Bruyère 1935-1940 (1952) II: 35, 81-82, fig. 160 [49];  
 Porter and Moss 1964 I.2: 734  
**Owner** Ramose (i)?  
**Title** Scribe  
**Compositional form** Ci  
**Dedicated to** Atum-Re-Harmachis  
**Date** 19th Dynasty, Ramesses II, first half ?  
**Find location** Hathor Temple: Sector 3 (against the wall of the Ramesside  
 Chapels to the west of the Great Pit)

**Stela Number** 202  
**Current location** London, British Museum, 320  
**Publication** Bierbrier 1982b: 35, pl. 81; Kitchen 2000: 525 ;  
 Kitchen 1980: 784; Porter and Moss 1964 I.2: 734  
**Owner** Reweben (iii)  
**Title** Workman in the Place of Truth  
**Compositional form** Ai  
**Dedicated to** Re-Harakhti  
**Date** 19th Dynasty, Ramesses II, first half  
**Find location** Unknown

**Stela Number** 203  
**Current location** London, British Museum, 217  
**Publication** James 1970: 60, pl. XLVI; Porter and Moss 1964 I.2: 734  
**Owner** Seti, Nebreneh, Setimose [unidentified]  
**Title** Draftsman x 2  
**Compositional form** A  
**Dedicated to** Amenhotep I and Queen Ahmes Nefertari  
**Date** 20th Dynasty, Ramesses IV - Ramesses V ?  
**Find location** Unknown

**Stela Number** 204  
**Current location** Clère Collection  
**Publication** Clère 1929: 188-189 [8], pl. II [3]; Porter and Moss 1964 I.2: 734  
**Owner** [Siwadjyt (iv)?]  
**Title** [Workman of the Lord of the Two Lands in the Place of Truth]  
**Compositional form** Aii  
**Dedicated to** Lost  
**Date** 19th Dynasty, Amenmessu - Siptah  
**Find location** Unknown

**Stela Number** 205  
**Current location** Paris, Musée du Louvre, E 13084  
**Publication** Andreu 2002: 276-277 [223b] ; Porter and Moss 1964 I.2: 734  
**Owner** Tarekhanu (ii) (f)  
**Title** Lady of the House?  
**Compositional form** Aiii  
**Dedicated to** Mertseger  
**Date** 20th Dynasty, Ramesses III  
**Find location** Unknown

**Stela Number** 206  
**Current location** Turin, Museo Egizio, 1512  
**Publication** Tosi and Roccati 1972: 73-74, 276 [50039]; Kitchen 2000: 258; Kitchen 1980: 834-835; Porter and Moss 1964 I.2: 735  
**Owner** Tusa (i)  
**Title** Workman in the Place of Truth  
**Compositional form** C  
**Dedicated to** Hathor and Wepwawet  
**Date** 19th Dynasty, Ramesses II, first half  
**Find location** Unknown

**Stela Number** 207  
**Current location** Turin, Museo Egizio, 1543  
**Publication** Tosi and Roccati 1972: 86, 282 [50051]; Morgan 2004: 120-121;  
 Porter and Moss 1964 I.2: 735  
**Owner** Wennefer (i)  
**Title** Workman in the Place of Truth  
**Compositional form** Aii  
**Dedicated to** Soped  
**Date** 18th Dynasty, Horemheb- 19<sup>th</sup> Dyansty, Seti I  
**Find location** Unknown

**Stela Number** 208  
**Current location** Turin, Museo Egizio, 1533  
**Publication** Tosi and Roccati 1972: 97-98, 288 [50060]; Porter and Moss 1964 I.2: 735  
**Owner** Wabet? [unidentified] (f)  
**Title** Lady of the House  
**Compositional form** C  
**Dedicated to** Mertseger  
**Date** 20th Dynasty, Ramesses VII - Ramesses X  
**Find location** Unknown

**Stela Number** 209  
**Current location** Turin, Museo Egizio, 1548  
**Publication** Tosi and Roccati 1972: 72-73, 276 [50038]; Kitchen 2000: 487;  
 Kitchen 1980: 725; Porter and Moss 1964 I.2: 735  
**Owner** Wadjmose (i)  
**Title** Workman in the Place of Truth  
**Compositional form** C  
**Dedicated to** Nebmaat (Ptah) and Net  
**Date** 19th Dynasty, Ramesses II, first half  
**Find location** Unknown

**Stela Number** 210  
**Current location** Rome, Vatican Museum - Museo Gregoraino Egizio, 22791 (old no: 296)  
**Publication** Bruyère 1930b: 115, n. 1, fig. 55; Porter and Moss 1964 I.2: 736  
**Owner** ...nefer ? [unidentified]  
**Title** Draftsman in the Place of Truth  
**Compositional form** A  
**Dedicated to** Mertseger  
**Date** 20th Dynasty  
**Find location** Unknown

**Stela Number** 211  
**Current location** Turin, Museo Egizio, 1648  
**Publication** Tosi and Roccati 1972: 58-59, 270 [50025]; Porter and Moss 1964 I.2: 736  
**Owner** Smen ? [unidentified]  
**Title** No title  
**Compositional form** Ci  
**Dedicated to** Re-Harakhti  
**Date** Late 18th or 19th Dynasty  
**Find location** Unknown

**Stela Number** 212  
**Current location**  
**Publication** Bruyère 1935-1940 (1952) II: 116-117, fig. 197 [273];  
 Porter and Moss 1964 I.2: 736  
**Owner** Name lost  
**Title** Overseer of the Works of the Lord of the Two Lands in the  
 Divine Temples, Foreman  
**Compositional form** B  
**Dedicated to** Ptah  
**Date** 19th Dynasty, Ramesses II  
**Find location** Hathor Temple: Northern Sector: North East Corner of the  
 Ptolemaic Precinct of the Temple

**Stela Number** 213  
**Current location** Moscow, State Museum of Fine Art, I.1.a.5614  
**Publication** Hodjash and Berlev 1982: no. 74; Porter and Moss 1964 I.2: 736  
**Owner** Couple, names lost  
**Title** No title  
**Compositional form** Aii  
**Dedicated to** Qadesh  
**Date** 19th Dynasty, Ramesses II, first half  
**Find location** Unknown

**Stela Number** 214  
**Current location** Vienna, Kunsthistorisches Museum, 122  
**Publication** Bruyère 1930b: 119, 120, fig. 58; Porter and Moss 1964 I.2: 737  
**Owner** Name lost  
**Title** Child of the Tomb  
**Compositional form** Aiii  
**Dedicated to** Mertseger  
**Date** Undated  
**Find location** Unknown

**Stela Number** 217  
**Current location** Manchester, The Manchester Museum, 4588  
**Publication** Quibell 1898: 8 [12], 15, pl. X [3]; Kitchen 1982a: 238-239;  
 Porter and Moss 1964 I.2: 682  
**Owner** Hesysunebef (i)  
**Title** Workman of the Lord of the Two Lands in the Place of Truth  
**Compositional form** C  
**Dedicated to** Mut and Neferhotep (ii)  
**Date** 20th Dynasty, Ramesses III  
**Find location** Ramesseum area

- Stela Number** 218  
**Current location** Cambridge, The Fitzwilliam Museum, E9.1896  
**Publication** Quibell 1898: 16 [4], pl. XIII [3, 4]; Martin 2005: 113-115 [78]; Porter and Moss 1964 I.2: 682  
**Owner** [Siwadjet (i)?]  
**Title** [Ship's Commander of Amun and Servitor of Amun]  
**Compositional form** C  
**Dedicated to** Min, Isis, Reshep, Anat (?)  
**Date** 19th Dynasty, Ramesses I - Seti I  
**Find location** Ramesseum area
- Stela Number** 220  
**Current location** Oxford, The Ashmolean Museum, 1942.47  
**Publication** Davies, N. d. G. 1935-1938: 248 VI, pls. III [2], IV [2]; [Porter and Moss 1964 I.2: 590?]  
**Owner** Khaemope (i)/(ii)  
**Title** Workman in the Place of Truth  
**Compositional form** Cii  
**Dedicated to** N/A  
**Date** 19th Dynasty, Ramesses II, mid - second half  
**Find location** Workmen's Col Station: Miniature Shrine
- Stela Number** 221  
**Current location** Cairo, The Egyptian Museum, JdE 72023  
**Publication** Bruyere 1935-1940 (1952) II: 38, 68-70, pls. XII, XXXVIII [79]; Kitchen 2000: 426; Kitchen 1980: 623-624; Porter and Moss 1964 I.2: 696  
**Owner** Ramose (i)  
**Title** Scribe in the Place of Truth  
**Compositional form** Aiv  
**Dedicated to** Ramesses I, Horemheb, Seti I and Ramesses II  
**Date** 19th Dynasty, Ramesses II, first half  
**Find location** Hathor Temple: Khenu-chapel: Door between Rooms 3 and 4

**Stela Number** 222  
**Current location** Paris, Musée du Louvre, E 16373  
**Publication** Andreu 2002: 232 [187]; Porter and Moss 1964 I.2: 697  
**Owner** Ramose (i)  
**Title** Scribe in the Place of Eternity  
**Compositional form** C  
**Dedicated to** Ramesses II  
**Date** 19th Dynasty, Ramesses II, first half  
**Find location** Hathor Temple: Khenu-chapel: Door between Rooms 3 and 4

**Stela Number** 223  
**Current location**  
**Publication** Bruyère 1935-1940 (1952) II: 38, 79, 80, fig. 158 [78];  
 Kitchen 1980: 623; Porter and Moss 1964 I.2: 697  
**Owner** Ramose (i)  
**Title** Scribe [in the Place of Truth]  
**Compositional form** C  
**Dedicated to** Mut  
**Date** 19th Dynasty, Ramesses II, first half  
**Find location** Hathor Temple: Khenu-chapel: Door between Rooms 3 and 4

**Stela Number** 224  
**Current location** Paris, Musée du Louvre, E 16343  
**Publication** Bruyère 1935-1940 (1952) II, pp. 42, 73-74, pl. XXXIX  
 [119]; Kitchen 2000: 427-428; Kitchen 1980: 625-626;  
 Porter and Moss 1964 I.2: 697 (d)  
**Owner** Ramose (i)  
**Title** Royal Scribe in the Place of Truth  
**Compositional form** C  
**Dedicated to** Horus, Lord of the Desert, Isis and Shed  
**Date** 19th Dynasty, Ramesses II, first half  
**Find location** Hathor Temple: Khenu-Chapel: Room 9, Pit 1414

**Stela Number** 225  
**Current location** Cairo, The Egyptian Museum, JdE 72024  
**Publication** Bruyere 1935-1940 (1952) II: 42, 72-73, pl. XXXIX [118];  
 Kitchen 2000: 427; Kitchen 1980: 625; Porter and Moss 1964 I.2: 697  
**Owner** Ramose (i)  
**Title** Scribe in the Place of Truth  
**Compositional form** C  
**Dedicated to** Shed  
**Date** 19th Dynasty, Ramesses II, first half  
**Find location** Hathor Temple: Khenu-Chapel: Room 9, Pit 1414

**Stela Number** 226  
**Current location** Paris, Musée du Louvre, E 16345  
**Publication** Bruyère 1935-1940 (1952) II: 42, 68, fig. 150 [120]; Kitchen  
 2000: 428; Kitchen 1980: 627-628; Porter and Moss 1964 I.2: 697 (b)  
**Owner** Ramose (i)  
**Title** Royal Scribe in the Place of Truth to the West of Thebes  
**Compositional form** C  
**Dedicated to** Hathor  
**Date** 19th Dynasty, Ramesses II, first half  
**Find location** Hathor Temple: Khenu-Chapel: Room 9, Pit 1414

**Stela Number** 227  
**Current location** Cairo, The Egyptian Museum, JdE 43569  
**Publication** Bruyère 1930b: fig. 90; Porter and Moss 1964 I.2: 699  
**Owner** Paherypedjet (i)  
**Title** Workman in the Place of Truth  
**Compositional form** Aiv  
**Dedicated to** Ptah, Sobek, Isis and Mertseger; Shed  
**Date** 19th Dynasty, Ramesses II, first half  
**Find location** Hathor Temple: Inside Ptolemaic Temple Precinct:  
 Excavations in SW Part by Baraize 1912

**Stela Number** 228  
**Current location** *In situ*  
**Publication** Bruyère 1930b: 14-18, fig. 10; Porter and Moss 1964 I.2: 707  
**Owner** Khons (v)  
**Title** Foreman in the Place of Truth  
**Compositional form** B  
**Dedicated to** Mertseger; Ramesses III  
**Date** 20th Dynasty, Ramesses III +  
**Find location** Queens' Valley Chapels: Chapel A

**Stela Number** 229  
**Current location** *In situ*  
**Publication** Bruyère 1930b: 14-18, fig. 11; Porter and Moss 1964 I.2: 707  
**Owner** Iyernutef [unidentified]  
**Title** Wab-priest  
**Compositional form** B  
**Dedicated to** Ptah and Amenhotep I  
**Date** 20th Dynasty, Ramesses III +  
**Find location** Queens' Valley Chapels: Chapel A

**Stela Number** 230  
**Current location** Turin, Museo Egizio, 1521  
**Publication** Tosi and Roccati 1972: 96-97, 287 [50059]; Kitchen 2000: 479;  
 Kitchen 1980: 712-713; Porter and Moss 1964 I.2: 709  
**Owner** Amennakht (xi)  
**Title** Workman in the Place of Truth  
**Compositional form** C  
**Dedicated to** The Great Peak of the West (Mertseger); Isis  
**Date** 19th Dynasty, Ramesses II, first half  
**Find location** Queens' Valley Chapels: Finds (?)

**Stela Number** 231  
**Current location** London, British Museum, 278  
**Publication** Bierbrier 1982b: 37-38, pl. 86; Porter and Moss 1964 I.2: 708  
**Owner** Qenhirkhopshef (iv)  
**Title** Workman in the Place of Truth  
**Compositional form** C  
**Dedicated to** Hathor, and Mut and Amun-Re in text  
**Date** 20th Dynasty, Ramesses III - Ramesses V  
**Find location** Queens' Valley Chapels: Finds (?)

**Stela Number** 232  
**Current location**  
**Publication** Davies, N. d. G. 1935-1938 I/1: 247 III, pl V:2;  
 Kitchen 1983b: 212; Porter and Moss 1964 I.2: 589  
**Owner** Apatjau (i)  
**Title** Workman in the Place of Truth  
**Compositional form** A  
**Dedicated to** Male and female deities  
**Date** 20th Dynasty, Ramesses IV +  
**Find location** Workmen's Col Station: Miniature Shrine

**Stela Number** 233  
**Current location** Oxford, The Ashmolean Museum, 1942.46  
**Publication** Davies, N. d. G. 1935-1938 I/1: 244-245, 248 V, pls.III:1, IV:1;  
 Kitchen 1980: 660; Porter and Moss 1964 I.2: 590  
**Owner** Iyernutef (iii) ?  
**Title** First God's Servant of the Lord of the Two Lands  
**Compositional form** Cii  
**Dedicated to** N/A  
**Date** 20th Dynasty  
**Find location** Workmen's Col Station: Miniature Shrine

**Stela Number** 235  
**Current location** Cairo, The Egyptian Museum, JdE 38792  
**Publication** Bruyère 1930b: 113, fig. 53  
 Kitchen 1983b: 204; Porter and Moss 1964 I.2: 587  
**Owner** Hori (ix)  
**Title** Chief Draftsman in the Place of Truth  
**Compositional form** C  
**Dedicated to** Mertseger  
**Date** 20th Dynasty, Ramesses III  
**Find location** Valley of the Kings: KV53 (in tomb shaft or huts built over the entrance)

**Stela Number** 237  
**Current location** Manchester, The Manchester Museum, 1759  
**Publication** Quibell 1898: 8 [12], 15, pl. X [4]; Kitchen 2000: 427;  
 Kitchen 1980: 625; Porter and Moss 1964 I.2: 682  
**Owner** Ramose (i)  
**Title** Scribe of Truth in the Place of Truth  
**Compositional form** C  
**Dedicated to** Ptah, Maat  
**Date** 19th Dynasty, Ramesses II, first half  
**Find location** Ramesseum area

**Stela Number** 238  
**Current location**  
**Publication** Anthes 1943: 67, pl. 18 [b]; Kitchen 1980: 624;  
 Porter and Moss 1964 I.2: 689  
**Owner** Ramose (i)  
**Title** Scribe of Correspondence of the Prince, Royal Scribe  
**Compositional form** C  
**Dedicated to** Lost  
**Date** 19th Dynasty, Ramesses II, first half  
**Find location** Western Cemetery: Chapelle a Trois Loges (=Chapel DM 1211) (Anthes: am nordlichen Berghang (Grabungsstelle C von 1913))

**Stela Number** 240  
**Current location**  
**Publication** Bruyère 1935-1940 (1952) II: 129-130, pl. XXII, fig. 214 [319]; Porter and Moss 1964 I.2: 694  
**Owner** Amennakht (vi)  
**Title** Foreman in the Place of Truth  
**Compositional form** Cii  
**Dedicated to** Osiris  
**Date** 20th Dynasty, Ramesses X  
**Find location** Ramesside Chapels north of Ptolemaic Temple Precinct: Chapel B

**Stela Number** 241  
**Current location**  
**Publication** Bruyère 1945-1947 (1952): 57-58, pl. VIII [11]; Porter and Moss 1964 I.2: 694  
**Owner** Nebwa [unidentified]  
**Title** Stonemason  
**Compositional form** Aiii  
**Dedicated to** Mertseger  
**Date** 19th Dynasty  
**Find location** Ramesside Chapels north of Ptolemaic Temple Precinct: Chapel F

**Stela Number** 242  
**Current location**  
**Publication** Bruyère 1945-1947 (1952): 58-59, pl. IX (i) [12]; Kitchen 1982a: 179-180; Porter and Moss 1964 I.2: 694  
**Owner** Anupemheb (i)  
**Title** [Scribe in the Place of Truth]  
**Compositional form** C  
**Dedicated to** Mertseger, Amenhotep I and Queen Ahmes Nefertari  
**Date** 19th Dynasty, Ramesses II, second half - Siptah  
**Find location** Ramesside Chapels north of Ptolemaic Temple Precinct: Chapel F

**Stela Number** 243  
**Current location**  
**Publication** Bruyère 1935-1940 (1952) II: 129, p. 30, fig. 212 [317]; 149 [421]; Porter and Moss 1964 I.2: 695  
**Owner** Paser, Ramose (i)  
**Title** P: Vizier; R: Scribe in the Place of Truth (lacuna - could read Royal Scribe)  
**Compositional form** Biii  
**Dedicated to** Unidentified deities and Ramesses II  
**Date** 19th Dynasty, Ramesses II, first half  
**Find location** Hathor Temple: Hathor Chapel of Seti I: Shrine of Bukentef

**Stela Number** 244  
**Current location**  
**Publication** Bruyère 1935-1940 (1952) II: 142, 143, fig. 233 [382]; Porter and Moss 1964 I.2: 695  
**Owner** Vizier (=Panehsy?)  
**Title** Vizier  
**Compositional form** B  
**Dedicated to** Ptah [and Maat]  
**Date** 19th Dynasty, Merenptah  
**Find location** Hathor Temple: Eastern Sector: Houses

**Stela Number** 245  
**Current location** Cairo, The Egyptian Museum, JdE 72021  
**Publication** Bruyère 1935-1940 (1952) II: 37, 77-78, pls. X, XXXVII, fig. 157 [63]; Kitchen 2000: 470; Kitchen 1980: 699; Porter and Moss 1964 I.2: 697  
**Owner** Khawy (ii)  
**Title** Guardian in the Place of Truth  
**Compositional form** B  
**Dedicated to** Hathor  
**Date** 19th Dynasty, Ramesses II, first half  
**Find location** Hathor Temple: Khenu-chapel: Room 2

**Stela Number** 246  
**Current location** Cairo, The Egyptian Museum, JdE 43571  
**Publication** Bruyère 1923-1924 (1925): 88-91, pl. II [3]; Porter and Moss 1964 I.2: 699  
**Owner** Nebnefer (ix)  
**Title** Scribe [=Draftsman]  
**Compositional form** A  
**Dedicated to** Thoth  
**Date** 20th Dynasty, Ramesses III - Ramesses VII ?  
**Find location** Hathor Temple: Inside Ptolemaic Temple Precinct:  
 Excavations in South West Part by Baraize, 1912

**Stela Number** 247  
**Current location** Cairo, The Egyptian Museum, JdE 43573  
**Publication** Bruyère 1923-1924 (1925): 88-91, pls. II [3], III [1-3];  
 Porter and Moss 1964 I.2: 699  
**Owner** Sheritre [unidentified] (f)  
**Title** No title  
**Compositional form** A  
**Dedicated to** Taweret  
**Date** 20th Dynasty  
**Find location** Hathor Temple: Inside Ptolemaic Temple Precinct:  
 Excavations in South West Part by Baraize, 1912

**Stela Number** 248  
**Current location**  
**Publication** Bruyère 1934-1935 (1939) III: 200-201 [10], fig. 90; pp.  
 307-308, fig. 178; Kitchen 2000: 513; Kitchen 1980: 764-765;  
 Porter and Moss 1964 I.2: 705  
**Owner** Nebenmaat (i)  
**Title** Workman in the Place of Truth  
**Compositional form** A  
**Dedicated to** Ptah and Harsiesi  
**Date** 19th Dynasty, Ramesses II, first half  
**Find location** Village: House CV: Room 2

**Stela Number** 249  
**Current location** Paris, Musée du Louvre, E. 16374  
**Publication** Bruyère 1934-1935 (1939) III: 198-199, 334-335 [19], fig. 206, pl. XXII [left]; Kitchen 2000: 497; Kitchen 1980: 741; Porter and Moss 1964 I.2: 705  
**Owner** Penbuy (i)  
**Title** Guardian in the Place of Truth  
**Compositional form** Aiii  
**Dedicated to** Taweret, Hathor-Isis  
**Date** 19th Dynasty, Ramesses II, first half  
**Find location** Village: House SOVI (of Sennedjem): Room I

**Stela Number** 250  
**Current location**  
**Publication** Bruyère 1931-1932 (1934): 86 [9], fig. 56; Porter and Moss 1964 I.2: 705  
**Owner** Khaemnun [unidentified]  
**Title** Workman in the Place of Truth  
**Compositional form** A  
**Dedicated to** Amenhotep I  
**Date** 20th Dynasty  
**Find location** Village

**Stela Number** 251  
**Current location** Berlin, Ägyptische Museum, 21565  
**Publication** Roeder 1913 II: 397; Porter and Moss 1964 I.2: 706  
**Owner** Webkhet [unidentified] (f)  
**Title** No title  
**Compositional form** C  
**Dedicated to** Mertseger  
**Date** Undated  
**Find location** Village

**Stela Number** 252  
**Current location** Berlin, Ägyptische Museum, 21538  
**Publication** Roeder 1913 II: 394 (text); Porter and Moss 1964 I.2: 706  
**Owner** Amenemwia (i)  
**Title** No title  
**Compositional form** C  
**Dedicated to** Amenhotep I and Queen Ahmes Nefertari  
**Date** 19th Dynasty, Ramesses II, mid  
**Find location** Village

**Stela Number** 253  
**Current location** Berlin, Ägyptische Museum, 20989  
**Publication** Brunner Traut 1956: 23, pl. XLVII; Porter and Moss 1964 I.2: 706  
**Owner** To (i)/(ii)/(iii)  
**Title** Workman in the Place of Truth  
**Compositional form** A  
**Dedicated to** Osiris  
**Date** 20th Dynasty, Ramesses IV +  
**Find location** Village

**Stela Number** 254  
**Current location** Edinburgh, The Royal Museum, 1961.439  
**Publication** Seyffarth MSS XII, 9793; Porter and Moss 1964 I.2: 709  
**Owner** Anakhtu (ii)/(iii)/(iv)  
**Title** Workman in the Place of Truth  
**Compositional form** A  
**Dedicated to** Ptah  
**Date** 20th Dynasty  
**Find location** Queens' Valley Chapels: Finds ?

**Stela Number** 255  
**Current location** Turin, Museo Egizio, 1546  
**Publication** Tosi and Roccati 1972: 59, 270 [50026]; Morgan 2004: 114-115  
**Owner** User-setet [unidentified]  
**Title** No title  
**Compositional form** Ci  
**Dedicated to** Nebethetepet (Hathor)  
**Date** 19th Dynasty, Ramesses II, first half  
**Find location** Unknown

**Stela Number** 256  
**Current location** Turin, Museo Egizio, 6172  
**Publication** Tosi and Roccati 1972: 108, 293 [50071]  
**Owner** ..y..? (=Ipuy (ii) ?)  
**Title** Foreman of the Gang in the Place of Truth  
**Compositional form** A  
**Dedicated to** Amun-Re (?)  
**Date** 20th Dynasty, Ramesses III, first half  
**Find location** Unknown

**Stela Number** 257  
**Current location** Turin, Museo Egizio, Supp. 6155  
**Publication** Tosi Rocatti 1972: 120-121, 298 [50082]; Porter and Moss I.1 p 375  
**Owner** Pashedu (i)  
**Title** Workman in the Place of Truth  
**Compositional form** Aiii  
**Dedicated to** Harmachis, female deity x 2, Ptah; Hathor  
**Date** 19th Dynasty, Seti I  
**Find location** Western Cemetery: TT 292

**Stela Number** 258  
**Current location** Turin, Museo Egizio, Supp. 6169  
**Publication** Tosi and Roccati 1972: 144, 316 [50135]; Kitchen 2000: 472;  
 Kitchen 1980: 701; Porter and Moss 1964 I.2: 738  
**Owner** Bennakht  
**Title** Servitor of Mut  
**Compositional form** Aiii  
**Dedicated to** Deity, Mut  
**Date** 19th Dynasty, Ramesses II, first half ?  
**Find location** Unknown

**Stela Number** 259  
**Current location** Cairo, The Egyptian Museum, JdE 43564  
**Publication** Bruyère 1923-1924 (1925): 80-81, pl.1[2]; Kitchen 2000:  
 491-492; Kitchen 1980: 732; Porter and Moss 1964 I.2.: 698  
**Owner** Khaemwaset (i)  
**Title** Workman in the Place of Truth  
**Compositional form** A  
**Dedicated to** Amun-Re  
**Date** 19th Dynasty, Ramesses II, first half  
**Find location** Hathor Temple: Inside Ptolemaic Temple Precinct:  
 Excavations in South West Part by Baraize, 1912

**Stela Number** 260  
**Current location** Cairo, The Egyptian Museum, JdE 43565  
**Publication** Bruyère 1923-1924 (1925): 78, pl. 1 [1]; Kitchen 2000: 533;  
 Kitchen 1980: 796; Porter and Moss 1964 I.2: 698  
**Owner** Horemwia (i)  
**Title** Workman in the Place of Truth  
**Compositional form** Aii  
**Dedicated to** Ptah  
**Date** 19th Dynasty, Ramesses II, first half  
**Find location** Hathor Temple: Inside Ptolemaic Temple Precinct:  
 Excavations in South West Part by Baraize, 1912

**Stela Number** 262  
**Current location** London, British Museum, 1515  
**Publication** Bierbrier 1982b: pl. XLV; Porter and Moss 2: 278  
**Owner** Kha (= Anhurkhawy ?) (i)  
**Title** Foreman  
**Compositional form** B  
**Dedicated to** Amun-Re and Queen Ahmes Nefertari  
**Date** 19th Dynasty, Ramesses II, second half - Merenptah  
**Find location** East Bank: Karnak: Chapel of Hatshepsut\*

**Stela Number** 263  
**Current location** London, British Museum, 1516  
**Publication** Bierbrier 1982b: 27, pl. 64; Porter and Moss 2: 279  
**Owner** Neferhotep (ii)  
**Title** Foreman in the Place of Truth  
**Compositional form** C  
**Dedicated to** Amenhotep I and Queen Ahmes Nefertari  
**Date** 19th Dynasty, Ramesses II - Seti II  
**Find location** East Bank: Karnak: Chapel of Hatshepsut\*

\*Stelae DB262 and DB263, dedicated by the Foremen, Anhurkhawy (i), and Neferhotep (ii), both in post in the latter stages of the reign of Ramesses II and after, have traditionally been provenanced to a 'Chapel of Hatshepsut' at Karnak (Porter and Moss 1972 II: 455, 456). James has convincingly argued (1976: 7-10; see also Bierbrier 1982b: 27) that this 'chapel' never existed, but that the finds recorded as coming from here were in fact gathered and buried by the antiquities dealer Mohamed Mouhassib from whom Wallis Budge purchased them. These are the only two stelae in the Deir el Medina dataset to have a Karnak provenance, which supports James' argument.

**Stela Number** 267  
**Current location** Cairo, The Egyptian Museum, JdE 27820  
**Publication** Weigall 1924: pl. on p. 260; Porter and Moss 2: 445  
**Owner** Pashedu (x)  
**Title** Foreman in the Place of Truth  
**Compositional form** Aiv  
**Dedicated to** Amun-Re, Mut; Wadjmosi  
**Date** 19th Dynasty, Ramesses II, first half  
**Find location** Temple of Wadjmose

**Stela Number** 270  
**Current location** At Deir el Bahri, Inv no. 7695  
**Publication** Lipinska 1984: 51, fig. 172 [71]; Lipinska 1966: 65, no. 16 and pl. X; Porter and Moss 2: 541  
**Owner** Panehsy  
**Title** Mayor of Thebes and Vizier  
**Compositional form** A  
**Dedicated to** Amun-Re, Maat  
**Date** 19th Dynasty, Merenptah  
**Find location** Temple of Tuthmosis III: Room A

**Stela Number** 280  
**Current location** London, British Museum, 283  
**Publication** James 1970: 52-53, pl. XLII; Porter and Moss 1964 I.2: 731  
**Owner** Parennefer [unidentified]  
**Title** Workman in the Place of Truth  
**Compositional form** Aiii  
**Dedicated to** Amun-Re and Mut  
**Date** 19th Dynasty, Ramesses II, first half  
**Find location** Unknown

**Stela Number** 282  
**Current location** Birmingham City Museum, 1969W2978  
**Publication** Watson 1994: pl. XLIX  
**Owner** Huy [unidentified]  
**Title** Quarryman  
**Compositional form** A  
**Dedicated to** Ptah  
**Date** 19th Dynasty, early  
**Find location** Unknown

**Stela Number** 283  
**Current location** Munich, Staatliche Sammlung Ägyptischer Kunst, 27 (=Inv. 42)  
**Publication** Bruyère 1930b: 49, fig. 29; Porter and Moss I.1: 424 (3)  
**Owner** Qaha (v)  
**Title** Sculptor in the Place of Truth  
**Compositional form** Aii  
**Dedicated to** Ptah and Maat  
**Date** 20th Dynasty, Ramesses IV +  
**Find location** Unknown

**Stela Number** 284  
**Current location** London, British Museum, 816 (354)  
**Publication** Bierbrier 1993: 13, pls. 34-35; Porter and Moss 1964 I.2: 715  
**Owner** Amenemope [unidentified]  
**Title** No title  
**Compositional form** Ai  
**Dedicated to** Amun-Re (Amunresonther), Mut and Amenhotep I  
**Date** Undated  
**Find location** Unknown

**Stela Number** 286  
**Current location** London, British Museum, 371  
**Publication** Bierbrier 1993: 13, pls. 34-35; Porter and Moss 1964 I.2: 731  
**Owner** ...pahapi [unidentified]  
**Title** No title  
**Compositional form** Aii  
**Dedicated to** Mertseger  
**Date** Undated  
**Find location** Unknown

- Stela Number** 287  
**Current location** London, British Museum, 1347  
**Publication** Bierbrier 1993: 14, pls. 38-39  
**Owner** Parennefer [unidentified]  
**Title** Workman in the Place of Truth  
**Compositional form** Aii  
**Dedicated to** Amenhotep I and Queen Ahmes Nefertari  
**Date** 19th Dynasty  
**Find location** Unknown
- Stela Number** 288  
**Current location** London, British Museum, 286  
**Publication** Bierbrier 1993: 14 pls. 40-41; Porter and Moss 1964 I.2: 736  
**Owner** Name lost  
**Title** Workman in the Place of Truth  
**Compositional form** A  
**Dedicated to** Ptah  
**Date** Undated  
**Find location** Unknown
- Stela Number** 289  
**Current location** London, British Museum, 279  
**Publication** Bierbrier 1993: 17 pls. 50-51; Kitchen 2000: 467;  
 Kitchen 1980: 694; Porter and Moss 1964 I.2: 734  
**Owner** Smentawy (i)  
**Title** Guardian in the Place of Truth  
**Compositional form** Aiii  
**Dedicated to** Amun-Re, Mut; Mertseger  
**Date** 19th Dynasty, Ramesses II, first half  
**Find location** Unknown

**Stela Number** 290  
**Current location** London, British Museum, 144  
**Publication** James 1970: 46-47, pl. XXXIX; Kitchen 2000: 413;  
 Kitchen 1980: 602-603; Porter and Moss 1.1: 424  
**Owner** Qaha (i)  
**Title** Foreman in the Place of Truth  
**Compositional form** Aii  
**Dedicated to** Osiris, Anubis  
**Date** 19th Dynasty, Ramesses II, first half  
**Find location** Western Cemetery: Courtyard of TT 360 (according to  
 Bruyère, though not found here; Bruyère 1930 (1933) III: 73)

**Stela Number** 291  
**Current location** Bordeaux, Musée d'Aquitaine, 8635  
**Publication** Andreu 2002: 214-215 [166]  
**Owner** Qen (ii)  
**Title** Sculptor in the Place of Truth  
**Compositional form** C  
**Dedicated to** Renenut - Mertseger  
**Date** 19th Dynasty, Ramesses II, first half  
**Find location** Unknown

**Stela Number** 292  
**Current location** Glasgow Museum and Art Gallery, EGNN.683 (temp no)  
**Publication** Bierbrier and De Meulenaere 1984: 23-30  
**Owner** Penbuy (i)  
**Title** Guardian in the Place of Truth  
**Compositional form** Aii  
**Dedicated to** Taweret  
**Date** 19th Dynasty, Ramesses II, first half  
**Find location** Unknown

**Stela Number** 293  
**Current location** Cairo, The Egyptian Museum, JdE 43570  
**Publication** Bruyère 1935-1940 (1952) II: 45, 75, 77, fig. 155 [161] ;  
Porter and Moss 1964 I.2: 698  
**Owner** Name lost  
**Title** Workman  
**Compositional form** A  
**Dedicated to** Ptah  
**Date** Undated  
**Find location** Hathor Temple: Eastern Staircase and its Surrounding Area

**Stela Number** 295  
**Current location** Haag?  
**Publication** Bruyère 1930b: 183, fig. 97  
**Owner** Ramose [unidentified]  
**Title** No title  
**Compositional form** Biii  
**Dedicated to** Osiris, Anubis and Renenut  
**Date** 19th Dynasty, Ramesses II  
**Find location** Unknown

**Stela Number** 296  
**Current location** Private Collection  
**Publication** Corteggiani 1975: 152-154, pl. XXV  
**Owner** Anhotep [unidentified]  
**Title** [Wab]-priest, God's Father of Amun  
**Compositional form** Biii  
**Dedicated to** Amun-Re, Mut; Re-Harakhti, Queen Ahmes Nefertari and  
**Date** 19th Dynasty, Ramesses II  
**Find location** Unknown (purchased at a dealers at Luxor)

**Stela Number** 297  
**Current location** London, British Museum, 8494 (O. BM 8494)  
**Publication** Valbelle 1975: 134-138, figs. 6 a-b  
**Owner** Hay (vii)  
**Title** Workman in the Place of Truth, Scribe, Chief Craftsman of the Lord of the Two Lands in the Place of Truth, Deputy of the Gang in the Place of Truth  
**Compositional form** Ai  
**Dedicated to** Anukis  
**Date** 20th Dynasty, Ramesses III - Ramesses V  
**Find location** Unknown

**Stela Number** 298  
**Current location** Turin, Museo Egizio, Supp. 6129  
**Publication** Tosi and Roccati 1972: 145, 316 [50136]  
**Owner** Name lost  
**Title** Draftsman  
**Compositional form** Bii  
**Dedicated to** Lost  
**Date** Undated  
**Find location** Unknown

**Stela Number** 299  
**Current location** Turin, Museo Egizio, Supp. 6165  
**Publication** Tosi and Roccati 1972: 145, 316 [50137]  
**Owner** Nebamentet [unidentified] (f)  
**Title** No title  
**Compositional form** A  
**Dedicated to** Mut  
**Date** Undated  
**Find location** Unknown

**Stela Number** 300  
**Current location**  
**Publication** Bruyère 1923-1924 (1925): 86 fig. 15  
 Kitchen 1979a: 394; Porter and Moss I.1: 395  
**Owner** Pashedu (vii)  
**Title** Draftsman of Amun  
**Compositional form** Biii  
**Dedicated to** Osiris; Anubis  
**Date** 19th Dynasty, Seti I  
**Find location** Western Cemetery: TT 323

**Stela Number** 301  
**Current location** Paris, Musée du Louvre, E. 13989  
**Publication** Bruyère 1929 (1930) II: 39-40 [1], pl. IX;  
 Porter and Moss 1964 I.2: 689  
**Owner** [Maani]nakhtuf (i)  
**Title** [Draftsman in the Place of Truth]  
**Compositional form** B  
**Dedicated to** Amenhotep I and Queen Ahmes Nefertari  
**Date** 19th Dynasty, Ramesses II, first half - mid  
**Find location** Western Cemetery: Chapel 1190

**Stela Number** 302  
**Current location**  
**Publication** Bruyère 1929 (1930) II: 39-41 [2], fig. 14 [12, 13];  
 Porter and Moss 1964 I.2: 689  
**Owner** Hay?  
**Title** Workman  
**Compositional form** Aii  
**Dedicated to** [Amenhotep I] and Queen Ahmes Nefertari  
**Date** Undated  
**Find location** Western Cemetery: Chapel 1190

**Stela Number** 303  
**Current location**  
**Publication** Bruyère 1929: 44 [4], fig.18  
**Owner** [unidentified]  
**Title** No title  
**Compositional form** Ci  
**Dedicated to** Seth 'nub'  
**Date** Undated  
**Find location** Western Cemetery: Chapel 1190, first court

**Stela Number** 304  
**Current location**  
**Publication** Bruyère 1931-1932 (1934): 10-11 [3], fig. 6;  
 Porter and Moss 1964 I.2: 726  
**Owner** Mutemopet [unidentified] (f)  
**Title** No title  
**Compositional form** Aiv  
**Dedicated to** Renenut  
**Date** Undated  
**Find location** Western Cemetery: TT1245

**Stela Number** 305  
**Current location**  
**Publication** Bruyère 1922-1923 (1924): 29, fig. 3 (3); Kitchen 2000: 488;  
 Kitchen 1980: 727; Porter and Moss 1964 I.2: 736 ( c)  
**Owner** Wennekhu (i)  
**Title** Workman in the Place of Truth  
**Compositional form** Aii  
**Dedicated to** Anubis and Isis, Osiris and Hathor  
**Date** 19th Dynasty, Ramesses II, first half  
**Find location** Western Cemetery: Near TT 290

**Stela Number** 307  
**Current location**  
**Publication** Bruyère 1930 (1933) III: 87, fig. 23; 90- 91, [3, 7]  
**Owner** Qaha (i)  
**Title** Foreman in the Place of Truth  
**Compositional form** B  
**Dedicated to** Osiris  
**Date** 19th Dynasty, Ramesses II, first half  
**Find location** Western Cemetery: Court of TT 360

**Stela Number** 309  
**Current location**  
**Publication** Bruyère 1931-1932 (1934): 86 [8], fig. 56; Porter and Moss 1964 I.2: 705  
**Owner** Khaemnun (i)/(ii)/(iii)/(iv)  
**Title** Workman in the Place of Truth  
**Compositional form** A  
**Dedicated to** Osiris  
**Date** 19th Dynasty, Amenmesse +  
**Find location** Village

**Stela Number** 310  
**Current location**  
**Publication** Bruyère 1931-1932 (1934): 100 [1], fig. 65; Porter and Moss 1964 I.2: 725  
**Owner** Khanun? [unidentified]  
**Title** Workman in the Place of Truth  
**Compositional form** Aii  
**Dedicated to** Hathor  
**Date** Undated  
**Find location** Unknown (purchased in Luxor)

**Stela Number** 313  
**Current location**  
**Publication** Bruyère 1934-1935 (1939) III: 69 [top], 208, 325, 326, 329 [12, 13], figs. 196-197, 200; Porter and Moss 1964 I.2: 703  
**Owner** Khabekhenet (i)  
**Title** Workman in the Place of Truth  
**Compositional form** A  
**Dedicated to** Queen Ahmes Nefertari  
**Date** 19th Dynasty, Ramesses II, first half  
**Find location** Village: House S.O.V.

**Stela Number** 314  
**Current location**  
**Publication** Bruyère 1929 (1930) II: 39, 52, fig. 14 [3]  
**Owner** Lost  
**Title** Workman in the Place of Truth  
**Compositional form** A  
**Dedicated to** Queen Ahmes Nefertari  
**Date** Undated  
**Find location** Western Cemetery: Chapel 1190

**Stela Number** 315  
**Current location** Liverpool, World Museum, M 13830  
**Publication** Bruyère 1930b: 273, fig. 140 (called Hent); Porter and Moss 1964 I.2: 722  
**Owner** Henut [unidentified] (f)  
**Title** No Title  
**Compositional form** C  
**Dedicated to** Mertseger  
**Date** Undated  
**Find location** Unknown

**Stela Number** 316  
**Current location**  
**Publication** Bruyère 1935-1940 (1952) II: 120, fig. 201 [281];  
 Porter and Moss 1964 I.2: 728  
**Owner** Neferhotep (xi)  
**Title** Wab-priest of Amun and Lector priest of all the Gods  
**Compositional form** C  
**Dedicated to** Mertseger, Ptah, Amenhotep I, Queen Ahmes Nefertari,  
**Date** 20th Dynasty, Ramesses III  
**Find location** Hathor Temple: Northern Sector: North East Corner of the  
 Ptolemaic Precinct of the temple

**Stela Number** 317  
**Current location** London, British Museum, 1466  
**Publication** Bierbrier 1982b: 31-32, pl. 73; Morgan 2004: 104-106;  
 Porter and Moss 1964 I.2: 731  
**Owner** Penbuy (i)  
**Title** Guardian in the Place of Truth  
**Compositional form** C  
**Dedicated to** Ptah  
**Date** 19th Dynasty, Ramesses II, first half  
**Find location** Unknown

**Stela Number** 318  
**Current location**  
**Publication** Bruyère 1934-1935 (1952) III: 201, fig. 91  
**Owner** Paherypedjet (i)  
**Title** Workman in the Place of Truth  
**Compositional form** C  
**Dedicated to** Amun-Re  
**Date** 19th Dynasty, Ramesses II, first half  
**Find location** Unknown

**List 2: Theban votive stelae (total: 55)**

-The bibliographic references are to the best known reproduction(s) of the stelae, the Kitchen translation of the text, the Kitchen hieroglyphic version of the text, and the Porter and Moss reference, in that order.

- Current location is left blank when unknown

- Square brackets surround information that is not proven

**Stela Number** 35  
**Current location** Brussels, Musées royaux d'Art et d'Histoire, E. 410  
**Publication** Unpublished  
**Owner** Djau  
**Title** Workman of Amun  
**Compositional form** A  
**Dedicated to** Ptah (?)  
**Date** 19th Dynasty  
**Find location** Unknown

**Stela Number** 36  
**Current location** Cairo, The Egyptian Museum, JdE 43134  
**Publication** Bruyère 1930b: fig. 79; Porter and Moss 1964 I.2: 800  
**Owner** Amenope-nakht  
**Title** Scribe of Troops of the Estate of Amun, Wab-priest of the Prow of Amun, Overseer of Works of all the Monuments of Amun  
**Compositional form** Aiii  
**Dedicated to** Osiris, Isis, Mertseger, Amenhotep I and Queen Ahmes  
**Date** 19th Dynasty  
**Find location** Unknown

**Stela Number** 37  
**Current location** Chicago, Oriental Institute Museum, 10494  
**Publication** Nims 1956: 146-149, pl. IX; Kitchen 2000: 191;  
 Kitchen 1980: 268; Porter and Moss 1964 I.2: 802  
**Owner** Penre  
**Title** Troop Commander, First Charioteer of his Majesty,  
 Overseer of Foreign Countries, Overseer of Works in the  
 Mansion of Usermaatre Setepenre, Chief of the Medjay  
**Compositional form** B  
**Dedicated to** Amenhotep I  
**Date** 19th Dynasty, Ramesses II  
**Find location** Unknown (purchased in Luxor)

**Stela Number** 38  
**Current location** Copenhagen, Ny Carlsberg Glyptotek, AEIN 898  
**Publication** Koefoed-Petersen 1948: XXX, 24, pl. 26; Porter and Moss 1964 I.2: 803  
**Owner** Huy  
**Title** Workman  
**Compositional form** C  
**Dedicated to** Ahmose and Queen Ahmes Nefertari  
**Date** 19th Dynasty  
**Find location** Unknown (purchased)

**Stela Number** 40  
**Current location** Copenhagen, Ny Carlsberg Glyptotek, AEIN 1676  
**Publication** Koefoed-Petersen 1948: XXXVI, 39, pl. 52; Porter and Moss 1964 I.2: 803  
**Owner** Thutnefer  
**Title** No title  
**Compositional form** Ci  
**Dedicated to** Amun-Re  
**Date** 19th Dynasty  
**Find location** Unknown (purchased in Cairo in 1930)

**Stela Number** 41  
**Current location** Hanover, Kestner Museum, 2938  
**Publication** Cramer 1936: 103-104 [23], pl. IX [3]; Porter and Moss 1964 I.2: 806  
**Owner** Re (f)  
**Title** Follower of Amun-Re, Great Singer of Hathor  
**Compositional form** C  
**Dedicated to** Amun-Re  
**Date** Undated  
**Find location** Unknown

**Stela Number** 42  
**Current location** Leiden, Het Rijksmuseum van Oudheden, No. V.8 (Anastasi Collection)  
**Publication** Boeser 1913: pl. XXIV [43]; Porter and Moss 1964 I.2: 807  
**Owner** Roma  
**Title** Prince, Mayor, Overseer of the God's Servants of all the Gods and the God's Servants of Amun, First God's Servant of Amun  
**Compositional form** C  
**Dedicated to** Re-Harakhti, Maat, Osiris, Isis; Harsiesi, Anubis,  
**Date** 19th Dynasty, Ramesses II - Seti II  
**Find location** Unknown

**Stela Number** 43  
**Current location** Cairo, The Egyptian Museum, JdE 34138  
**Publication** Lacau 1909: 188, pl. LVII; Porter and Moss 1960 I.1: 396  
**Owner** Hatiay  
**Title** Scribe  
**Compositional form** Aii  
**Dedicated to** Osiris  
**Date** Undated  
**Find location** Unknown

**Stela Number** 44  
**Current location** Unknown  
**Publication** Wente 1963: 30-36  
**Owner** Nui  
**Title** First Charioteer of his Majesty, Royal Envoy to all Foreign Lands, Overseer of Foreign Lands in Many Foreign Lands  
**Compositional form** B  
**Dedicated to** Amenhotep I and Queen Ahmes Nefertari  
**Date** 19th Dynasty, Ramesses II  
**Find location** Unknown

**Stela Number** 45  
**Current location**  
**Publication** Bruyère 1926 (1952): 56 [1], pl. XI (8), pl. XII (2)  
**Owner** Nefersekheru  
**Title** Wab-priest of Tuthmosis II  
**Compositional form** C  
**Dedicated to** Lost  
**Date** Undated  
**Find location** West Bank: Tell of Temple of Tuthmosis II

**Stela Number** 46  
**Current location** London, British Museum, 350  
**Publication** Bierbrier 1993: 64-65 and pls. 64-65; Porter and Moss 1964 I.2: 808  
**Owner** Meryptah(em)peramun  
**Title** No title  
**Compositional form** Aiii  
**Dedicated to** Amun-Re, Mut and Khonsu; Osiris and Isis, and Amun-Re  
**Date** 20th Dynasty  
**Find location** Unknown

**Stela Number** 49  
**Current location** Kingston Lacy, Bankes Collection, 15  
**Publication** Černý 1958: no. 15; Porter and Moss 1964 I.2: 812  
**Owner** Amenemhat  
**Title** Sandal-maker of Amun  
**Compositional form** Ci  
**Dedicated to** Amun-Re and Ptah  
**Date** Undated  
**Find location** Unknown

**Stela Number** 53  
**Current location** London, British Museum, 1214  
**Publication** Bierbrier 1982b: 21, pl. 48  
**Owner** (Paser and) Amen[...]  
**Title** Paser: God's Father of Amun, Fan-bearer and Mayor of Thebes; Amen[...]: Guardian of the Treasury of Upper and Lower Egypt  
**Compositional form** Biii  
**Dedicated to** Amun-Re, Mut, Khonsu; Victorious in Thebes  
**Date** 20th Dynasty, Ramesses IX  
**Find location** Unknown

**Stela Number** 54  
**Current location** Moscow, Pushkin Museum of Fine Arts, I.1.a.5607  
**Publication** Hodjash and Berlev 1982: 141 [81]; Porter and Moss 1964 I.2: 810  
**Owner** Bek  
**Title** No title  
**Compositional form** Aiv  
**Dedicated to** Amun-Re and Khonsu  
**Date** 19th Dynasty  
**Find location** Unknown

**Stela Number** 55  
**Current location** Cairo, The Egyptian Museum, JdE 2013  
**Publication** Kitchen and Gaballa 1980: 76-77, pl. 2, fig. 2  
**Owner** Pennestytawy  
**Title** Steward of the Temple of a Million Years of Usermaatre Meryamun [Medinet Habu] in the Estate of Amun  
**Compositional form** A  
**Dedicated to** Osiris  
**Date** 20th Dynasty, Ramesses III, second half  
**Find location** Unknown

**Stela Number** 56  
**Current location** Moscow, Pushkin Museum of Fine Arts, I.1.a.5633 (4074)  
**Publication** Hodjash and Berlev 1982: 144-145 [86]  
**Owner** Pa-iry  
**Title** Scribe  
**Compositional form** Ai  
**Dedicated to** Osiris  
**Date** 19th Dynasty  
**Find location** Unknown

**Stela Number** 58  
**Current location** Moscow, Pushkin Museum of Fine Arts, I.1.a.5616 (3569)  
**Publication** Hodjash and Berlev 1982: 154 [101]  
**Owner** Sedjem-wy-amun (f)  
**Title** Musician of Amun  
**Compositional form** A  
**Dedicated to** Hathor  
**Date** 20th or 21st Dynasty  
**Find location** Unknown

**Stela Number** 59  
**Current location** Florence, Museo Archeologico, 7617 (cat. No. 45)  
**Publication** Bosticco 1965: 53  
**Owner** Parennefer  
**Title** No title  
**Compositional form** A  
**Dedicated to** Thoth  
**Date** 19th Dynasty  
**Find location** Unknown

**Stela Number** 60  
**Current location** New York, The Brooklyn Museum, 37.1503  
**Publication** Redford 1986: 51-52, pl. I; Porter and Moss 1964 I.2: 799  
**Owner** Pahu  
**Title** Sculptor  
**Compositional form** Aii  
**Dedicated to** Osiris, Isis and Horus, Queen Ahmes Nefertari, Ahmose and Amenhotep I  
**Date** 20th Dynasty  
**Find location** Unknown

**Stela Number** 61  
**Current location** Durham, Oriental Museum, University of Durham, N1960  
**Publication** Birch 1880: 299-300  
**Owner** Ramery  
**Title** Overseer of the Magazine  
**Compositional form** Aii  
**Dedicated to** Osiris  
**Date** 19th Dynasty  
**Find location** Unknown

**Stela Number** 63  
**Current location** Durham, Oriental Museum, University of Durham, N1961  
**Publication** Bierbrier 1994: 407-410; Kitchen 1983: 408 ff  
**Owner** Parapanefu  
**Title** Lector priest  
**Compositional form** A  
**Dedicated to** Rahotep  
**Date** 19th Dynasty, Ramesses II  
**Find location** Unknown

**Stela Number** 67  
**Current location** London, British Museum, 345  
**Publication** James 1970: pl. XLVI; Porter and Moss 1964 I.2: 715  
**Owner** Amenerhatef  
**Title** Workman  
**Compositional form** C  
**Dedicated to** Osiris  
**Date** 19th Dynasty  
**Find location** Unknown

**Stela Number** 68  
**Current location** London, British Museum, 297  
**Publication** British Museum 1914 (VI): pl. 33; Porter and Moss 1964 I.2: 716  
**Owner** Amenmen  
**Title** Workman  
**Compositional form** Aiii  
**Dedicated to** Osiris, Isis and Harsiese; Amenhotep I, Queens Ahmes Nefertari  
**Date** 18th or Early 19th Dynasty  
**Find location** Unknown

**Stela Number** 77  
**Current location**  
**Publication** Chevrier 1936: 140, pl. II (2); Porter and Moss I.1: 222  
**Owner** Mahuhy  
**Title** First God's Servant of Amun  
**Compositional form** B  
**Dedicated to** Amun-Re, Mut, Khonsu  
**Date** 19th Dynasty, Seti II  
**Find location** East Bank: Karnak: Sacred Lake: Fowlyard

**Stela Number** 136  
**Current location** Strasbourg, Université Institut d'Égyptologie, 1594  
**Publication** Spiegelberg 1918: 65-66; Porter and Moss 1964 I.2: 726  
**Owner** Nebmehyt  
**Title** No title  
**Compositional form** C  
**Dedicated to** Khnum  
**Date** 19th Dynasty (late ?)  
**Find location** Unknown (purchased in Cairo from a Theban dealer)

**Stela Number** 190  
**Current location** Turin, Museo Egizio, 1571  
**Publication** Unpublished; Porter and Moss 1964 I.2: 733  
**Owner** Pashedu  
**Title** Scribe of the Chamber of the ?  
**Compositional form** A  
**Dedicated to** Osiris  
**Date** Undated  
**Find location** Unknown

**Stela Number** 215  
**Current location**  
**Publication** Bruyère 1934-1935 (1939) III: 359-360 [R (E)], fig. 209;  
 Porter and Moss 1964 I.2: 589  
**Owner** Montuemtawy  
**Title** Royal Scribe and Overseer of the Treasury  
**Compositional form** Aiv  
**Dedicated to** Ramesses IV; Serpent headed goddess (Mertseger)  
**Date** 20th Dynasty, Ramesses IV  
**Find location** West Bank: Deir el Medina: Workmen's Col Station: Hut R,  
 Eastern Group

**Stela Number** 216  
**Current location** Chicago, Oriental Institute Museum, 1567  
**Publication** Quibell 1898: 19-20 [2], pl. XXVII [2]; Porter and Moss 1964 I.2: 682  
**Owner** Nebwa  
**Title** Scribe of the Army of the Lord of the Two Lands  
**Compositional form** Aii  
**Dedicated to** Wenut and Sobek-Re  
**Date** 19th Dynasty  
**Find location** West Bank: Ramesseum Area

**Stela Number** 219  
**Current location**  
**Publication** Quibell 1898: 20 [6], pl. XXVII [6]; Porter and Moss 1964 I.2: 682  
**Owner** No name (f)  
**Title** No title  
**Compositional form** C  
**Dedicated to** Astarte  
**Date** 20th to 22<sup>nd</sup> Dynasty  
**Find location** West Bank: Ramesseum Area

**Stela Number** 234  
**Current location** Boston, Museum of Fine Arts  
**Publication** Unpublished; MMA photo M.5.C.143; Porter and Moss 1964 I.2: 650  
**Owner** Ramose  
**Title** Mayor ... to the West of Thebes  
**Compositional form** C  
**Dedicated to** Hathor  
**Date** 19th Dynasty  
**Find location** West Bank: Deir el Bahri: Middle and Upper Colonnades  
 Area: Edge of Mound of Amenhotep I bricks, SE Hatshepsut  
 Forecourt (- info on photo)

**Stela Number** 236  
**Current location** Philadelphia, University Museum, E 2169  
**Publication** Quibell 1898: 20 [4], pl. XXVII [4]; Porter and Moss 1964 I.2: 681  
**Owner** Roy  
**Title** Soldier of the Ship  
**Compositional form** A  
**Dedicated to** Osiris  
**Date** 19th Dynasty  
**Find location** West Bank: Ramesseum Area

**Stela Number** 239  
**Current location**  
**Publication** Bruyère 1948-1951 (1953): 41, pl. XI (2) [20A];  
 Porter and Moss 1964 I.2: 692  
**Owner** To  
**Title** Scribe of the Lord of the Two Lands  
**Compositional form** A  
**Dedicated to** Thoth  
**Date** 20th Dynasty, Ramesses III  
**Find location** West Bank: Deir el Medina: East of Ptolemaic Temple  
 Precinct: Great Pit

**Stela Number** 261  
**Current location** Inv. 1723 (Karnak)  
**Publication** Varille 1943: 22-23, 27, pls. LXVIII, LXXII [A];  
 Kitchen 1983: 282-283; Porter and Moss 1972 II: 13  
**Owner** Merymaat  
**Title** Wab-priest, Divine Scribe and Overseer of the Temple of  
 Maat  
**Compositional form** Ai  
**Dedicated to** Amun-Re, Mut and Khonsu; Maat  
**Date** 20th Dynasty, Ramesses VI: year 7  
**Find location** East Bank: Karnak: Temple of Maat

**Stela Number** 264  
**Current location** New York, The Metropolitan Museum of Art, 05.4.2  
**Publication** Hayes 1959 II: fig. 191; Porter and Moss 1972 II: 396  
**Owner** Userhat  
**Title** Scribe of Offerings in the Temple of Amenhotep III, First  
 God's Servant in the Temple of Tutankhamun  
**Compositional form** C  
**Dedicated to** Lost  
**Date** Late 18th  
**Find location** West Bank: Deir el Bahri: Mentuhotep Temple

**Stela Number** 265  
**Current location** Philadelphia, University Museum, E 11818  
**Publication** Naville 1907: 69-70, pl. XXV [F]; Porter and Moss 1972 II: 396  
**Owner** Amenmose  
**Title** Guardian of the Estate of Amun  
**Compositional form** C  
**Dedicated to** Amenhotep I and Hathor  
**Date** 19th Dynasty  
**Find location** West Bank: Deir el Bahri: Mentuhotep Temple

**Stela Number** 266  
**Current location**  
**Publication** Northampton 1908: 8-9 [14], pl. IV [7]; Porter and Moss 1972 II: 422  
**Owner** Anenna  
**Title** Guardian of the Estate of Amun  
**Compositional form** C  
**Dedicated to** Amun-Re, Queen Ahmes Nefertari (Amenhotep I)  
**Date** Undated  
**Find location** West Bank: Funerary Temple of Queen Ahmes Nefertari (Men-Aset)

**Stela Number** 268  
**Current location**  
**Publication** Bruyère 1926 (1952): 22-23, 58 [5], fig. 13, pl. XII [5];  
 Porter and Moss 1972 II: 457  
**Owner** Amenemope  
**Title** Wab-priest of Amun  
**Compositional form** Biii  
**Dedicated to** Ptah  
**Date** 20th Dynasty, Ramesses III - Ramesses VI  
**Find location** West Bank: Under Tell of Temple of Tuthmosis II

**Stela Number** 269  
**Current location**  
**Publication** Bruyère 1926 (1952): 22, 59 [13], pl. XII [3];  
 Porter and Moss 1972 II: 457  
**Owner** Huy  
**Title** God's Servant  
**Compositional form** A  
**Dedicated to** Ptah  
**Date** 20th Dynasty  
**Find location** West Bank: Under Tell of Temple of Tuthmosis II

**Stela Number** 271  
**Current location** At Deir el Bahri, Inv. No. F7757  
**Publication** Lipinska 1984: 49, 118 [69], figs. 168-169; Porter and Moss 1972 II: 541  
**Owner** Rahuy/Rahotep  
**Title** Medjay of the West  
**Compositional form** A  
**Dedicated to** Taweret  
**Date** 19th Dynasty  
**Find location** West Bank: Temple of Tuthmosis III: In the area of rooms A and D

**Stela Number** 272  
**Current location**  
**Publication** Varille 1943: pl. LXIX; Kitchen 1983: 283-284; Porter and Moss 1972 II: 13  
**Owner** Merymaat  
**Title** God's Servant, Divine Scribe of Maat and Overseer of the Temple of Maat  
**Compositional form** Aii  
**Dedicated to** Maat and Thoth  
**Date** Undated  
**Find location** East Bank: Karnak: Temple of Maat: Finds

**Stela Number** 273  
**Current location** London, University College (UCL), UC 14231  
**Publication** Stewart 1976: 35, pl. 27.2; Porter and Moss 1.2: 809  
**Owner** Mahu  
**Title** Goldsmith of Amun  
**Compositional form** Cii  
**Dedicated to** Re  
**Date** 19th Dynasty  
**Find location** Unknown (purchased by Petrie)

**Stela Number** 274  
**Current location** London, University College (UCL), UC 14356  
**Publication** Stewart 1976: 35, pl. 27.4  
**Owner** Suterniut  
**Title** Prince, Mayor, Fourth God's Servant of Amun at Karnak,  
 Overseer of God's Servants  
**Compositional form** A  
**Dedicated to** Atum  
**Date** 20th Dynasty  
**Find location** Unknown

**Stela Number** 275  
**Current location** London, University College (UCL), UC 14576  
**Publication** Stewart 1976: 38, pl 30.1  
**Owner** Pashedu  
**Title** Chief of the Medjay in the West of Thebes  
**Compositional form** C  
**Dedicated to** Amen-Re-Harakhti-Atum with Mut and Khonsu-em-Waset  
**Date** Undated  
**Find location** Unknown (purchased in Thebes)

**Stela Number** 276  
**Current location** London, University College (UCL), UC 14605  
**Publication** Stewart 1976: 39, pl. 30.2; Porter and Moss 1964 I.2: 809  
**Owner** Netjermose  
**Title** Workman of Amun  
**Compositional form** Ci  
**Dedicated to** Amun-Re  
**Date** 19th Dynasty  
**Find location** Unknown

**Stela Number** 277  
**Current location** London, University College (UCL), UC 14212  
**Publication** Stewart 1976: 47, pl. 38.2; Porter and Moss 1964 I.2: 606  
**Owner** Huy  
**Title** Wab-priest of the Prow of Amun  
**Compositional form** Aiv  
**Dedicated to** Khonsu-em-Waset Neferhotep (?), Ptah (?), and another god  
**Date** 19th Dynasty, Ramesses II  
**Find location** West Bank: Mortuary Temple of the High Priest  
 Nebwenenef: Beneath the temple

**Stela Number** 278  
**Current location** London, University College (UCL), UC 14423  
**Publication** Stewart 1976: 47-48, pl. 38.3  
**Owner** Qaha  
**Title** No title  
**Compositional form** A  
**Dedicated to** Amenhotep I  
**Date** Undated  
**Find location** Unknown

**Stela Number** 279  
**Current location** London, University College (UCL), UC 14466  
**Publication** Stewart 1976: 48, pl. 39.1  
**Owner** Name lost  
**Title** Ka-servant of Tuthmosis I (or, in the Ka service of  
 Tuthmosis I), Scribe of the Divine Offerings  
**Compositional form** Bii  
**Dedicated to** Amun-Re  
**Date** 19th Dynasty  
**Find location** Unknown

**Stela Number** 281  
**Current location** Florence, Museo Archeologico, 7225  
**Publication** Bosticco 1965: 67-68 [ 62]; Porter and Moss 1964 I.2: 805  
**Owner** Bakenwerel  
**Title** Sculptor  
**Compositional form** Aii  
**Dedicated to** Amun-Re  
**Date** 20th Dynasty  
**Find location** Unknown (acquired in Luxor)

**Stela Number** 285  
**Current location** London, British Museum, 107  
**Publication** Bierbrier 1993: 10, pls. 22-23 [2]  
**Owner** Amenmose  
**Title** Royal Scribe of the Altar/Table of the Lord of the Two Lands, Overseer of the Huntsmen of Amun  
**Compositional form** Ai  
**Dedicated to** [Osiris?]  
**Date** 19th Dynasty  
**Find location** West Bank: Deir el Medina: Western Cemetery (?): TT 149

**Stela Number** 294  
**Current location** London, British Museum, 989  
**Publication** Edwards 1939: 54, pl. XLVI  
**Owner** No name  
**Title** Measurer of Amun  
**Compositional form** C  
**Dedicated to** Amenhotep I and Queen Ahmes Nefertari  
**Date** Undated  
**Find location** Karnak ?

**Stela Number** 306  
**Current location** Cairo, The Egyptian Museum, JdE 34029  
**Publication** Lacau 1909: 63-64, pl. 22; Porter and Moss 1972 II: 294  
**Owner** Nebsu  
**Title** Scribe  
**Compositional form** C  
**Dedicated to** Amenhotep I, Queen Ahmes Nefertari, Sitamen and Prince Ahmes Sipair  
**Date** 19<sup>th</sup> Dynasty, [Ramesses II] - post data analysis  
**Find location** Karnak

**Stela Number** 308  
**Current location** Private Collection  
**Publication** Altenmüller 1981: 1-7, pl. 1  
**Owner** Iwefenamun  
**Title** Stone Mason of the Temple of Amun  
**Compositional form** Bi  
**Dedicated to** Min of Coptos, Isis  
**Date** 19th Dynasty, Ramesses II, end  
**Find location** Unknown

**Stela Number** 311  
**Current location** London, British Museum, 706  
**Publication** Pinch 1993: 87, fig. 7c; Porter and Moss 1964 I.2: 656  
**Owner** Dedia  
**Title** Overseer of the Draftsmen of Amun  
**Compositional form** Ci  
**Dedicated to** Amun-Re, Mut, Khonsu, Min, Isis, Thoth, Maat, Hathor, Wennenefer, Re-Harakhti, Anubis, Hathor, Nephtys  
**Date** 19th Dynasty, Siptah ? (Pinch)  
**Find location** West Bank: Deir el Bahri: Mentuhotep Temple: Upper North Colonnade

**Stela Number** 312  
**Current location** New York, The Metropolitan Museum of Art, 47.105.4  
**Publication** Hayes 1959 II: fig. 242; Porter and Moss 1964 I.2: 725  
**Owner** Khons  
**Title** [Sculptor?] of Amun  
**Compositional form** Ci  
**Dedicated to** Taweret; Mut  
**Date** 19th Dynasty  
**Find location** Unknown

**Stela Number** 319  
**Current location** Vienna, Kunsthistorisches Museum, 193  
**Publication** Guglielmi 1994: 55-68, pl. 1  
**Owner** Pagar  
**Title** Chief of the Medjay  
**Compositional form** Avi  
**Dedicated to** Amun-Re and Mut  
**Date** Undated  
**Find location** Karnak ?

**List 3: Abu Simbel votive stelae (total: 21)**

- The bibliographic references are to the best known reproduction(s) of the stelae, the Kitchen translation of the text, the Kitchen hieroglyphic version of the text, and the Porter and Moss reference, in that order.

- Square brackets surround information that is not proven

**Stela Number** 416  
**Current location** *In situ*, Abu Simbel 9  
**Publication** Champollion 1835-1845 [1970] I: pl. IX (2); Kitchen 2000: 141-142; Kitchen 1980: 203-204; Porter and Moss 1951 VII: 117  
**Owner** Ramesses-Asha-Hebu-Sed  
**Title** First Royal Cupbearer of his Majesty  
**Compositional form** A  
**Dedicated to** Ramesses II  
**Date** 19th Dynasty, Ramesses II  
**Find location** North of Small Temple

**Stela Number** 417  
**Current location** *In situ*, Abu Simbel 10  
**Publication** Champollion 1835-1845 [1970] I: pl. IV (4); Kitchen 2000: 47-48; Kitchen 1980: 68; Porter and Moss 1951 VII: 117  
**Owner** Iuny  
**Title** King's Son of Kush  
**Compositional form** A  
**Dedicated to** Ramesses II  
**Date** 19th Dynasty, Ramesses II  
**Find location** North of Small Temple

**Stela Number** 418  
**Current location** *In situ*, Abu Simbel 11  
**Publication** Maspero 1911: 164-165, fig. 16; Kitchen 2000: 53; Kitchen 1980: 76; Porter and Moss 1951 VII: 117  
**Owner** Paser  
**Title** Prince, King's Son of Kush, Overseer of the Southern Foreign Lands, Royal Scribe  
**Compositional form** A  
**Dedicated to** Ramesses II  
**Date** 19th Dynasty, Ramesses II  
**Find location** Between the two temples

**Stela Number** 419  
**Current location** *In situ*, Abu Simbel 14  
**Publication** Kitchen 2000: 53; Kitchen 1980: 77; Porter and Moss 1951 VII: 188  
**Owner** Paser  
**Title** Prince, King's Son of Kush, Overseer of the Southern Foreign Lands, Fanbearer on the King's Right Hand, Royal Envoy to Every Foreign Land, Chief of Works in Pi-Ramesses  
**Compositional form** Ai  
**Dedicated to** Ramesses II  
**Date** 19th Dynasty, Ramesses II  
**Find location** South of the Great Temple

**Stela Number** 420  
**Current location** *In situ*, Abu Simbel 15  
**Publication** Kitchen 2000: 77-78; Kitchen 1980: 112-113; Porter and Moss 1951 VII: 118  
**Owner** Mernudjem  
**Title** King's Son of Kush, Overseer of the Southern Foreign Lands; Standard Bearer of the Company 'Ruler of the Two Lands', Leader of the En[tourage], Weapon Bearer (?) of His Majesty, King's Son of Kush, Overseer of the Southern Foreign Lands, Fanbearer on the King's Right Hand, Overseer of Granaries, Overseer of God's Servant of all the Gods of Nubia, Overseer of the Gold Lands of the Lord of the Two Lands, Royal Scribe  
**Compositional form** Bi  
**Dedicated to** Thoth, Re-Harakhti, Shepsy  
**Date** 19th Dynasty, Ramesses II  
**Find location** South of the Great Temple

**Stela Number** 421  
**Current location** *In situ*, Abu Simbel 17  
**Publication** Champollion 1835-1845 [1970] I: pl. IV, 3; Kitchen 2000: 49; Kitchen 1980: 71; Porter and Moss 1951 VII: 118  
**Owner** Hekanakht  
**Title** King's Son of Kush, Overseer of the Southern Foreign Lands  
**Compositional form** B  
**Dedicated to** Amun-Re, Ramesses II, Re-Harakhti, Queen Nefertari  
**Date** 19th Dynasty, Ramesses II  
**Find location** South of the Great Temple

**Stela Number** 422  
**Current location** *In situ*, Abu Simbel 18  
**Publication** Kitchen 2000: 180; Kitchen 1980: 254; Porter and Moss 1951 VII: 118  
**Owner** Iwefenamun  
**Title** Stablemaster  
**Compositional form** B  
**Dedicated to** Thoth, Ramesses II  
**Date** 19th Dynasty, Ramesses II  
**Find location** South of the Great Temple

**Stela Number** 423  
**Current location** *In situ*, Abu Simbel 20  
**Publication** Kitchen 2000: 175; Kitchen 1980: 246; Porter and Moss 1951 VII: 118  
**Owner** Meryu  
**Title** First Charioteer of his Majesty  
**Compositional form** A  
**Dedicated to** Ramesses II  
**Date** 19th Dynasty, Ramesses II  
**Find location** South of the Great Temple

**Stela Number** 424  
**Current location** *In situ*, Abu Simbel 22  
**Publication** Habachi 1978: fig. 4; Schulman 1994, fig. 2; Kitchen 2003: 149-150; Kitchen 1982a: 207-208; Porter and Moss 1951 VII: 118  
**Owner** Mery  
**Title** Deputy of Wawat  
**Compositional form** C  
**Dedicated to** Amun-Re and Amenmesse  
**Date** 19th Dynasty, Amenmesse  
**Find location** South of the Great Temple

**Stela Number** 425  
**Current location** *In situ*, Abu Simbel 24  
**Publication** Schulman 1994: fig. 3; Kitchen 2000: 72-73; Kitchen 1980: 105-107  
 Porter and Moss 1951 VII: 118  
**Owner** Setau  
**Title** King's Son of Kush, Overseer of the Southern Foreign Lands,  
 Steward of Amun, Royal Scribe; Prince and Count, God's  
 Father, Chief of Secrets of the King's Domain, Eyes of the  
 Upper Egyptian King and Ears of the Lower Egyptian King,  
 Confidant of Horus in his House.  
**Compositional form** C  
**Dedicated to** Amun-Re, Re-Harakhti, Ramesses II  
**Date** 19th Dynasty, Ramesses II, year 38  
**Find location** South of the Great Temple

**Stela Number** 426  
**Current location** *In situ*, Abu Simbel South Recess (9)  
**Publication** Kitchen 2003: 262; Kitchen 1982a: 362; Porter and Moss 1951 VII: 98  
**Owner** Rekhpehtef  
**Title** Ambassador of Every Land  
**Compositional form** A  
**Dedicated to** Amun-Re  
**Date** 19th Dynasty, Siptah, year 1  
**Find location** Great Temple, south recess

**Stela Number** 427  
**Current location** *In situ*, Abu Simbel North Recess (11)  
**Publication** Kitchen 2003: 262-263; Kitchen 1982a: 362-363;  
 Porter and Moss 1951 VII: 99  
**Owner** Seti  
**Title** Prince and Count, King's Son of Kush, Overseer of the Gold  
 Land of Amun, Fanbearer on the King's Right Hand, Royal  
 Secretary of the Pharaoh, First Official of Pharaoh, Eyes of  
 the Upper Egyptian King, Ears of the Lower Egyptian King,  
 First God's Servant of Mut and Thoth, Overseer of the  
 Treasury, Overseer of Documents within the Mansion of  
 Ramesses II Meryamun in the Domain of Re; Royal Scribe  
**Compositional form** B  
**Dedicated to** Amun-Re, Mut, Re-Harakhti, Seth and Siptah  
**Date** 19th Dynasty, Siptah  
**Find location** Great Temple, north recess

**Stela Number** 428  
**Current location** *In situ*, Abu Simbel 6  
**Publication** Champollion 1835-1845 [1970] I: pl. IV (1); Kitchen 2000: 83; Kitchen 1980: 122; Porter and Moss 1951 VII: 117  
**Owner** Hatiay  
**Title** Scribe  
**Compositional form** A  
**Dedicated to** Amun-Re, Ramesses II, Ra-Harakhti, Horus, Lord of Meha, Horus, Lord of Miam  
**Date** 19th Dynasty, Ramesses II  
**Find location** North of Small Temple

**Stela Number** 429  
**Current location** *In situ*, Abu Simbel 8  
**Publication** Kitchen 2000: 143; Kitchen 1980: 204; Porter and Moss 1951 VII: 117  
**Owner** Usimare-Asha-Nakhtu  
**Title** Royal Scribe  
**Compositional form** A  
**Dedicated to** Ramesses II  
**Date** 19th Dynasty, Ramesses II  
**Find location** North of Small Temple

**Stela Number** 430  
**Current location** Cairo, The Egyptian Museum, TN 26/8/15/1  
**Publication** Maspero 1911: 160, fig. 14; Kitchen 2000: 88; Kitchen 1980: 131; Porter and Moss 1951 VII: 117  
**Owner** Huy  
**Title** Wab-priest  
**Compositional form** Aiii  
**Dedicated to** Ramesses II, Thoth and Anukis  
**Date** 19th Dynasty, Ramesses II  
**Find location** In front of the terrace of the Great Temple at the north end

**Stela Number** 431  
**Current location** *In situ*, Abu Simbel 5  
**Publication** Champollion, 1835-1845 [1970] IV: pl. IV (1); Kitchen 2000: 80; Kitchen 1980: 116; Porter and Moss 1951 VII: 117  
**Owner** Maya  
**Title** ?  
**Compositional form** A  
**Dedicated to** Horus and Ramesses II  
**Date** 19th Dynasty, Ramesses II  
**Find location** North of Small Temple

**Stela Number** 432  
**Current location** *In situ*, Abu Simbel 27  
**Publication** Lepsius 1913 V: 167 [VI]; Porter and Moss: VII: 119  
**Owner** Ahmose  
**Title** Scribe of the Temple  
**Compositional form** A ?  
**Dedicated to** Horus and Ramesses II  
**Date** 19th Dynasty, Ramesses II  
**Find location** South of the Great Temple

**Stela Number** 433  
**Current location** *In situ*, Abu Simbel 27  
**Publication** Lepsius 1913: 167 [VII]; Porter and Moss: VII: 119  
**Owner** Hatia  
**Title** First God's Servant  
**Compositional form** A ?  
**Dedicated to** Ramesses II  
**Date** 19th Dynasty, Ramesses II  
**Find location** South of the Great Temple

**Stela Number** 434  
**Current location** Cairo, The Egyptian Museum, TN 5/12/35/1  
**Publication** Gauthier 1936: 49-69 and pl. III; Porter and Moss 1951 VII: 118  
**Owner** Paser  
**Title** King's Son of Kush  
**Compositional form** Ai  
**Dedicated to** Amun-Re  
**Date** 19th Dynasty, Ramesses II  
**Find location** Between the two temples

**Stela Number** 435  
**Current location** Cairo, The Egyptian Museum, JdE 65834  
**Publication** Gauthier 1936: 49-69 and pl. III; Porter and Moss 1951 VII: 118  
**Owner** Paser  
**Title** King's Son of Kush  
**Compositional form** Ai  
**Dedicated to** Amun-Re  
**Date** 19th Dynasty, Ramesses II  
**Find location** Between the two temples

**Stela Number** 436  
**Current location** *In situ*, Abu Simbel 23a  
**Publication** Kitchen 1996: 510; Kitchen 1979b: 772  
**Owner** Khons[...]  
**Title** Stable[*master*]  
**Compositional form** Aiv  
**Dedicated to** Thoth, Re-Harakhti, Shepsy, Nehmet(*away*), Ramesses II  
**Date** 19th Dynasty, Ramesses II  
**Find location** South of the Great Temple

**List 4: Wadi es-Sebua votive stelae (total: 15)**

- *The bibliographic references are to the best known reproduction(s) of the stelae, the Kitchen translation of the text, the Kitchen hieroglyphic version of the text, and the Porter and Moss reference, in that order.*

- *Square brackets surround information that is not proven*

<b>Stela Number</b>	392
<b>Current Location</b>	Cairo, The Egyptian Museum, JdE 41405 ?
<b>Publication</b>	Barsanti and Gauthier 1911: 65-68, pl. I [I]; Kitchen 2000: 60-61; Kitchen 1980: 88; Porter and Moss 1951 VII: 55
<b>Owner</b>	Huy (and Setau)
<b>Title</b>	Standard-bearer on the Right of the King, of the company 'Triumphant'
<b>Compositional form</b>	Biii
<b>Dedicated to</b>	Setau (in border text), Amun-Re, Ramesses II, Nekhbet (?), Ptah, Re-Harakhti-Atum
<b>Date</b>	19th Dynasty, Ramesses II, second half
<b>Find location</b>	Ramesses II temple: Against the brick wall surrounding the avenue of sphinxes, furthest to the west
<b>Stela Number</b>	393
<b>Current Location</b>	Cairo, The Egyptian Museum, JdE 41400
<b>Publication</b>	Barsanti and Gauthier 1911, 68-70 and pl. II [II]; Kitchen 2000: 61; Kitchen 1980: 88; Porter and Moss 1951 VII: 55
<b>Owner</b>	Yam ... (and Setau)
<b>Title</b>	[Standard-bearer] of the company 'Ramesses II (is) Triumphant'
<b>Compositional form</b>	Biii
<b>Dedicated to</b>	Setau (in border text), Seth (in text), Amun-Re, Ramesses II, Nekhbet (?), Ptah
<b>Date</b>	19th Dynasty, Ramesses II, second half
<b>Find location</b>	Ramesses II temple: Against the brick wall surrounding the avenue of sphinxes

- Stela Number** 394  
**Current Location** Cairo, The Egyptian Museum, JdE 41406  
**Publication** Barsanti and Gauthier 1911: 70-72 and pl. V (on right - general view of seven of the stelae) [III]; Kitchen 2000: 61-62; Kitchen 1980: 89; Porter and Moss 1951 VII: 55  
**Owner** Paherypedjet (and Setau)  
**Title** Lost [Standard-bearer - after Raedler 2003: 157]  
**Compositional form** B  
**Dedicated to** Amun-Re, Re-Harakhti (in text) and Ramesses II; Setau  
**Date** 19th Dynasty, Ramesses II, year 44, 1st month of Peret, day 1  
**Find location** Ramesses II temple: Against the brick wall surrounding the avenue of sphinxes
- Stela Number** 395  
**Current Location** Cairo, The Egyptian Museum, JdE 41401  
**Publication** Barsanti and Gauthier 1911: 72-73 and pl. V (centre - general view of seven of the stelae) [IV]; Kitchen 2000: 62; Kitchen 1980: 89-90; Porter and Moss 1951 VII: 55  
**Owner** [Setau and Dua-Seba]  
**Title** [Setau: King's Son of Kush]  
**Compositional form** B  
**Dedicated to** Amun-Re, Harmachis (?) and Atum (?), Amun-Re-Harakhti (in text), Ramesses II  
**Date** 19th Dynasty, Ramesses II, second half  
**Find location** Ramesses II temple: Against the brick wall surrounding the avenue of sphinxes
- Stela Number** 396  
**Current Location** Cairo, The Egyptian Museum, JdE 41399  
**Publication** Barsanti and Gauthier 1911: 74-75 and pl. V (third from the right - general view of seven of the stelae) [V]; Kitchen 2000: 62; Kitchen 1980: 90; Porter and Moss 1951 VII: 55  
**Owner** [I]uy  
**Title** Standard-bearer on the Right of the King  
**Compositional form** Biii  
**Dedicated to** Amun-Re, Ramesses II, Atum; Ptah, Re-Harakhti  
**Date** 19th Dynasty, Ramesses II, second half  
**Find location** Ramesses II temple: Against the brick wall surrounding the avenue of sphinxes

- Stela Number** 397  
**Current Location** Cairo, The Egyptian Museum, JdE 41396  
**Publication** Barsanti and Gauthier 1911: 75-77 and pl. III [VI]; Kitchen 2000: 62-63; Kitchen 1980: 90-91; Porter and Moss 1951 VII: 55  
**Owner** Setau  
**Title** King's Son of Kush; Chief Steward [of the City], Festival Leader of Amun, Overseer of the Southern Lands, True Royal Scribe, whom he loves  
**Compositional form** B  
**Dedicated to** Amun-Re, Ramesses II, female deity, Seth (in text), Renenutet (in text)  
**Date** 19th Dynasty, Ramesses II, second half  
**Find location** Ramesses II temple: In the sand south of the avenue of sphinxes
- Stela Number** 398  
**Current Location** Cairo, The Egyptian Museum, JdE 41395 [+ JdE 41397 (lintel) and JdE41398 (jamb)]  
**Publication** Barsanti and Gauthier 1911: 77-81 and pl. V (second from the left - general view of seven of the stelae) [VII]; Gauthier 1912 II: pl. LXVI A; Kitchen 2000: 63-65; Kitchen 1980: 91-94; Porter and Moss 1951 VII: 55  
**Owner** Setau  
**Title** King's Son of Kush; Superintendant of the Gold Lands of Amun, Fan Bearer to the Right of the King, Overseer of the Treasury, Sem-priest of Amun, Royal Scribe; Overseer of the South Lands, Chief Steward of Amun  
**Compositional form** B  
**Dedicated to** Amun-Re, Ramesses II, Mut, Maat  
**Date** 19th Dynasty, Ramesses II: year 44, 1st month of Peret, day 2  
**Find location** Ramesses II temple: Against the brick wall surrounding the avenue of sphinxes
- Stela Number** 399  
**Current Location** Cairo, The Egyptian Museum, JdE 41402  
**Publication** Barsanti and Gauthier 1911: 81-82 [VIII]; Gauthier 1912 II: pl. LXVI B; Kitchen 2000: 65; Kitchen 1980: 95; Porter and Moss 1951 VII: 55  
**Owner** Mernudjem (and Setau)  
**Title** Overseer of God's Servant of all the Gods  
**Compositional form** Biii  
**Dedicated to** Amun-Re, Ramesses II, Horus; Ptah; Setau (in text)  
**Date** 19th Dynasty, Ramesses II, second half

- Find location** Ramesses II temple: In the sand south of the avenue of sphinxes  
**Stela Number** 400  
**Current Location** Cairo, The Egyptian Museum, JdE 41403  
**Publication** Barsanti and Gauthier 1911: 83-85 [IX]; Kitchen 2000: 65-66;  
Kitchen 1980: 95; Porter and Moss 1951 VII: 55  
**Owner** Ramose (and Setau)  
**Title** *sk*-officer  
**Compositional form** B  
**Dedicated to** Amun-Re, Ramesses II, a male and female deity; Setau (in text)  
**Date** 19th Dynasty, Ramesses II: year 44, 1st month of Peret, day 2  
**Find location** Ramesses II temple: In four fragments north of the avenue of  
sphinxes
- Stela Number** 401  
**Current Location** Cairo, The Egyptian Museum, JdE 41407 (?)  
**Publication** Barsanti and Gauthier 1911: 85 [X]; Kitchen 2000: 66;  
Kitchen 1980: 96; Porter and Moss 1951 VII: 55  
**Owner** Setau  
**Title** Chief Steward of Amun, King's Son; Festival Leader of Amun  
**Compositional form** [B?]  
**Dedicated to** [Ptah]-tatenen, Harsiese  
**Date** 19th Dynasty, Ramesses II, second half  
**Find location** Ramesses II temple: Against the brick wall surrounding the  
avenue of sphinxes
- Stela Number** 402  
**Current Location** Cairo, The Egyptian Museum, JdE 41404  
**Publication** Barsanti and Gauthier 1911: 85-86 [XI]; Kitchen 2000: 66;  
Kitchen 1980: 96; Porter and Moss 1951 VII: 55  
**Owner** Pentaweret  
**Title** Sculptor  
**Compositional form** B  
**Dedicated to** Thoth and two other deities  
**Date** 19th Dynasty, Ramesses II, second half  
**Find location** Ramesses II temple: Unknown

**Stela Number** 403  
**Current Location** Cairo, The Egyptian Museum, JdE 41394  
**Publication** Kitchen 2000: 66-67 ['XII']; see also Gauthier 1912 I: 37 [5];  
 Kitchen 1980: 96; Porter and Moss 1951 VII: 55  
**Owner** Setau  
**Title** King's Son of Kush  
**Compositional form** B  
**Dedicated to** Renenut, Ramesses II, Amun-Re-Harakhti (in text), Horus Lord of Baki,  
 (in text), Horus Lord of Miam (in text), Horus Lord of Buhen (in text)  
**Date** 19th Dynasty, Ramesses II, second half  
**Find location** Ramesses II temple: Unknown [south wall? See Porter and  
 Moss 1951 VII: 55]

**Stela Number** 404  
**Current Location** Aswan Museum, 11 (on display in the Nubian Museum, Aswan)  
**Publication** Habachi 1960: 45-47, fig. 1 and pl. XVIa; Porter and Moss 1951 VII: 63  
**Owner** Pia  
**Title** First God's Servant and Mayor  
**Compositional form** A  
**Dedicated to** Amun  
**Date** 20th Dynasty, start  
**Find location** Amenhotep III temple: Unknown

**Stela Number** 405  
**Current Location** Aswan Museum, 15  
**Publication** Habachi 1960: 47-48, fig. 3 and pl. XVIb; Porter and Moss 1951 VII: 63  
**Owner** Mutnofret (f)  
**Title** No title  
**Compositional form** Aiv  
**Dedicated to** Amun-Re, Harakhti; Ptah, Wadjyt and Khnum  
**Date** 19th Dynasty, Ramesses II, second half  
**Find location** Amenhotep III temple: Unknown

**Stela Number** 406  
**Current Location** Aswan Museum, 16  
**Publication** Habachi 1960: 50, fig. 4 and pl. XVIII; Porter and Moss 1951 VII: 63  
**Owner** Matybaal (Porter and Moss: Kemabaal)  
**Title** No title  
**Compositional form** Aiv  
**Dedicated to** Amun-Re, Seth; Reshep  
**Date** Undated  
**Find location** Amenhotep III temple: Unknown

**List 5 : Qantir/Pi-Ramesses votive stelae (total : 74)**

- The majority of the Qantir/Pi-Ramesses stelae do not have published images. The Hildesheim, Roemer-Pelizaeus Museum kindly provided a full set of photographs.

-The bibliographic references are to the best known reproduction(s) of the stelae, the Kitchen translation of the text, the Kitchen hieroglyphic version of the text, and the Porter and Moss reference, in that order.

- Square brackets surround information that is not proven

**Stela Number** 320  
**Current location** Hildesheim, Roemer-Pelizaeus Museum, 376  
**Publication** Habachi 1954: 529  
**Owner** Sha (?) (f)  
**Title** Lady of the House  
**Compositional form** A  
**Dedicated to** Ramesses II as User-Maat-Re Setep-en-Re Montu-em-Tawy  
**Date** 19th Dynasty, Ramesses II  
**Find location** Qantir, findspot unknown

**Stela Number** 321  
**Current location** Hildesheim, Roemer-Pelizaeus Museum,378  
**Publication** Habachi 1954: 529; Kitchen 2000: 100; Kitchen 1980: 148  
**Owner** Penamun  
**Title** GBT of the Treasury  
**Compositional form** A  
**Dedicated to** Ramesses II as User-Maat-Re Setep-en-Re Montu-em-Tawy  
**Date** 19th Dynasty, Ramesses II  
**Find location** Qantir, findspot unknown

**Stela Number** 322  
**Current location** Hildesheim, Roemer-Pelizaeus Museum, 380  
**Publication** Habachi 1954: 529; Kayser 1973: pl. 53  
**Owner** Isis (f)  
**Title** Singer of Montuemtawy  
**Compositional form** A  
**Dedicated to** Ramesses II as User-Maat-Re Setep-en-Re Montu-em-Tawy  
**Date** 19th Dynasty, Ramesses II  
**Find location** Qantir, findspot unknown

**Stela Number** 323  
**Current location** Hildesheim, Roemer-Pelizaeus Museum, 397  
**Publication** Habachi 1954: 529; Roeder 1926: pl. V, 2; Kitchen 2000: 187;  
 Kitchen 1980: 262; Porter and Moss IV 1934: 26  
**Owner** Hesyu  
**Title** Trumpeter (Kitchen 2000: 187)  
**Compositional form** A  
**Dedicated to** Ramesses II as User-Maat-Re Setep-en-Re Montu-em-Tawy  
**Date** 19th Dynasty, Ramesses II  
**Find location** Qantir, findspot unknown

**Stela Number** 324  
**Current location** Hildesheim, Roemer-Pelizaeus Museum, 403  
**Publication** Habachi 1954: 530; Kitchen 2000: 178; Kitchen 1980: 249  
**Owner** Amenemheb  
**Title** Scribe of the Chariotry  
**Compositional form** A  
**Dedicated to** Ramesses II as User-Maat-Re Setep-en-Re Montu-em-Tawy  
**Date** 19th Dynasty, Ramesses II  
**Find location** Qantir, findspot unknown

**Stela Number** 325  
**Current location** Hildesheim, Roemer-Pelizaeus Museum, 404  
**Publication** Habachi 1954: 530; Kitchen 2000: 163; Kitchen 1980: 229  
**Owner** Iumen  
**Title** Workman  
**Compositional form** A  
**Dedicated to** Ramesses II as User-Maat-Re Setep-en-Re Montu-em-Tawy  
**Date** 19th Dynasty, Ramesses II  
**Find location** Qantir, findspot unknown

**Stela Number** 326  
**Current location** Hildesheim, Roemer-Pelizaeus Museum, 405  
**Publication** Habachi 1954: 530; Kitchen 2000: 162; Kitchen 1980: 228  
**Owner** Mesiaia  
**Title** Washerman (? Kitchen 2000: 162)  
**Compositional form** A  
**Dedicated to** Ramesses II as User-Maat-Re Setep-en-Re Montu-em-Tawy  
**Date** 19th Dynasty, Ramesses II  
**Find location** Qantir, findspot unknown

**Stela Number** 327  
**Current location** Hildesheim, Roemer-Pelizaeus Museum, 406  
**Publication** Habachi 1954: 530  
**Owner** No name  
**Title** No title  
**Compositional form** A  
**Dedicated to** [Ramesses II as User-Maat-Re Setep-en-Re Montu-em-tawy]  
**Date** 19th Dynasty, Ramesses II  
**Find location** Qantir, findspot unknown

**Stela Number** 328  
**Current location** Hildesheim, Roemer-Pelizaeus Museum, 407  
**Publication** Habachi 1954: 530  
**Owner** No name (f)  
**Title** No title  
**Compositional form** A  
**Dedicated to** Ramesses II as User-Maat-Re Setep-en-Re Montu-em-Tawy  
**Date** 19th Dynasty, Ramesses II  
**Find location** Qantir, findspot unknown

**Stela Number** 329  
**Current location** Hildesheim, Roemer-Pelizaeus Museum, 408  
**Publication** Habachi 1954: 530; Kitchen 2000: 185; Kitchen 1980: 260  
**Owner** Djehutyemheb  
**Title** 'Horse Groom' (Kitchen 2000: 185) of the Lord of the Two Lands  
**Compositional form** A  
**Dedicated to** Ramesses II as User-Maat-Re Setep-en-Re Montu-em-Tawy  
**Date** 19th Dynasty, Ramesses II  
**Find location** Qantir, findspot unknown

**Stela Number** 330  
**Current location** Hildesheim, Roemer-Pelizaeus Museum, 409  
**Publication** Habachi 1954: 531  
**Owner** Nakhtu  
**Title** Doorkeeper ?  
**Compositional form** A  
**Dedicated to** Ramesses II as User-Maat-Re Setep-en-Re Montu-em-Tawy  
**Date** 19th Dynasty, Ramesses II  
**Find location** Qantir, findspot unknown

**Stela Number** 331  
**Current location** Hildesheim, Roemer-Pelizaeus Museum, 429  
**Publication** Habachi 1954: 531; Kitchen 2000: 162; Kitchen 1980: 228  
**Owner** Smentiwaset  
**Title** Follower  
**Compositional form** A  
**Dedicated to** Ramesses II as User-Maat-Re Setep-en-Re Montu-em-Tawy  
**Date** 19th Dynasty, Ramesses II  
**Find location** Qantir, findspot unknown

**Stela Number** 332  
**Current location** Hildesheim, Roemer-Pelizaeus Museum, 430  
**Publication** Habachi 1954: 531; Kitchen 2000: 158; Kitchen 1980: 225  
**Owner** Djehutymes  
**Title** Scribe of the Table/Altar of the Lord of the Two Lands  
**Compositional form** A  
**Dedicated to** Ramesses II as User-Maat-Re Setep-en-Re Montu-em-Tawy  
**Date** 19th Dynasty, Ramesses II  
**Find location** Qantir, findspot unknown

**Stela Number** 333  
**Current location** Hildesheim, Roemer-Pelizaeus Museum, 487  
**Publication** Habachi 1954: 531; Kitchen 2000: 160; Kitchen 1980: 226  
**Owner** Amunaanakhty  
**Title** Scribe of the Lord of the Two Lands  
**Compositional form** A  
**Dedicated to** Ramesses II as User-Maat-Re Setep-en-Re Montu-em-Tawy  
**Date** 19th Dynasty, Ramesses II  
**Find location** Qantir, findspot unknown

**Stela Number** 334  
**Current location** Hildesheim, Roemer-Pelizaeus Museum, 493  
**Publication** Habachi 1954: 531; Kitchen 2000: 161; Kitchen 1980: 228  
**Owner** Name lost  
**Title** Infantryman of the Lord of the Two Lands  
**Compositional form** A  
**Dedicated to** Ramesses II as User-Maat-Re Setep-en-Re Montu-em-Tawy  
**Date** 19th Dynasty, Ramesses II  
**Find location** Qantir, findspot unknown

**Stela Number** 335  
**Current location** Hildesheim, Roemer-Pelizaeus Museum, 494  
**Publication** Habachi 1954: 531; Kitchen 2000: 160; Kitchen 1980: 160-161  
**Owner** Paherypedjet  
**Title** Singer of Pharaoh  
**Compositional form** A  
**Dedicated to** Ramesses II as User-Maat-Re Setep-en-Re Montu-em-Tawy  
**Date** 19th Dynasty, Ramesses II  
**Find location** Qantir, findspot unknown

**Stela Number** 336  
**Current location** Hildesheim, Roemer-Pelizaeus Museum, 495  
**Publication** Habachi 1954: 532  
**Owner** Name lost  
**Title** Royal fanbearer to the Right [...]

**Compositional form** A  
**Dedicated to** Ramesses II as User-Maat-Re Setep-en-Re Montu-em-Tawy  
**Date** 19th Dynasty, Ramesses II  
**Find location** Qantir, findspot unknown

**Stela Number** 337  
**Current location** Hildesheim, Roemer-Pelizaeus Museum, 983  
**Publication** Habachi 1954: 532; Kitchen 2000: 317; Kitchen 1980: 445  
**Owner** Maamaa  
**Title** Scribe of the Lord of the Two Lands in the Temple of Re  
**Compositional form** A  
**Dedicated to** Ramesses II as User-Maat-Re Setep-en-Re Montu-em-Tawy  
**Date** 19th Dynasty, Ramesses II  
**Find location** Qantir, findspot unknown

**Stela Number** 338  
**Current location** Hildesheim, Roemer-Pelizaeus Museum, 1077  
**Publication** Habachi 1954: 532; Kitchen 2000: 162; Kitchen 1980: 229  
**Owner** Meramun-nakht  
**Title** Deputy of the Pharaoh  
**Compositional form** A  
**Dedicated to** Ramesses II as User-Maat-Re Setep-en-Re Montu-em-Tawy  
**Date** 19th Dynasty, Ramesses II  
**Find location** Qantir, findspot unknown

**Stela Number** 339  
**Current location** Hildesheim, Roemer-Pelizaeus Museum, 1078  
**Publication** Habachi 1954: 532; Kitchen 2000: 188; Kitchen 1980: 264  
**Owner** Amenemper  
**Title** Infantryman  
**Compositional form** A  
**Dedicated to** Ramesses II as User-Maat-Re Setep-en-Re Montu-em-Tawy  
**Date** 19th Dynasty, Ramesses II  
**Find location** Qantir, findspot unknown

**Stela Number** 340  
**Current location** Hildesheim, Roemer-Pelizaeus Museum, 1080  
**Publication** Habachi 1954: 532  
**Owner** Sekhmet(?)emwia (f)  
**Title** No title  
**Compositional form** A  
**Dedicated to** Ramesses II as User-Maat-Re Setep-en-Re Montu-em-Tawy  
**Date** 19th Dynasty, Ramesses II  
**Find location** Qantir, findspot unknown

**Stela Number** 341  
**Current location** Hildesheim, Roemer-Pelizaeus Museum, 1081  
**Publication** Habachi 1954: 532; Kitchen 2000: 162; Kitchen 1980: 229  
**Owner** Sunensu  
**Title** Royal Workman  
**Compositional form** A  
**Dedicated to** Ramesses II as User-Maat-Re Setep-en-Re Montu-em-Tawy  
**Date** 19th Dynasty, Ramesses II  
**Find location** Qantir, findspot unknown

**Stela Number** 342  
**Current location** Hildesheim, Roemer-Pelizaeus Museum, 1082  
**Publication** Habachi 1954: 533  
**Owner** No name (lost?)  
**Title** No title (lost?)  
**Compositional form** A  
**Dedicated to** Ramesses II as User-Maat-Re Setep-en-Re Montu-em-Tawy  
**Date** 19th Dynasty, Ramesses II  
**Find location** Qantir, findspot unknown

**Stela Number** 343  
**Current location** Hildesheim, Roemer-Pelizaeus Museum, 1083  
**Publication** Habachi 1954: 533, pl. XXXIV, A; Kitchen 2000:317; Kitchen 1980: 445  
**Owner** May  
**Title** Scribe of the Temple of Maat  
**Compositional form** A  
**Dedicated to** Ramesses II as User-Maat-Re Setep-en-Re Montu-em-Tawy  
**Date** 19th Dynasty, Ramesses II  
**Find location** Qantir, findspot unknown

**Stela Number** 344  
**Current location** Hildesheim, Roemer-Pelizaeus Museum, 1087  
**Publication** Habachi 1954: 533  
**Owner** Hori  
**Title** No title  
**Compositional form** A  
**Dedicated to** Ramesses II as User-Maat-Re Setep-en-Re [Montu-em-tawy]  
**Date** 19th Dynasty, Ramesses II  
**Find location** Qantir, findspot unknown

**Stela Number** 345  
**Current location** Hildesheim, Roemer-Pelizaeus Museum, 1088  
**Publication** Habachi 1954: 533; Kitchen 2000: 160; Kitchen 1980: 227  
**Owner** Rofy/Rofy  
**Title** Scribe  
**Compositional form** A  
**Dedicated to** Ramesses II as User-Maat-Re Setep-en-Re Montu-em-Tawy  
**Date** 19th Dynasty, Ramesses II  
**Find location** Qantir, findspot unknown

**Stela Number** 346  
**Current location** Hildesheim, Roemer-Pelizaeus Museum, 1090  
**Publication** Habachi 1954: 533  
**Owner** No name  
**Title** No title  
**Compositional form** A  
**Dedicated to** Ramesses II as User-Maat-Re Setep-en-Re Montu-em-Tawy  
**Date** 19th Dynasty, Ramesses II  
**Find location** Qantir, findspot unknown

**Stela Number** 347  
**Current location** Hildesheim, Roemer-Pelizaeus Museum, 1092  
**Publication** Habachi 1954: 533  
**Owner** Sety (?)  
**Title** Washerman of the Prince ?  
**Compositional form** A  
**Dedicated to** Ramesses II as User-Maat-Re Setep-en-Re Montu-em-Tawy  
**Date** 19th Dynasty, Ramesses II  
**Find location** Qantir, findspot unknown

**Stela Number** 348  
**Current location** Hildesheim, Roemer-Pelizaeus Museum, 1093  
**Publication** Habachi 1954: 533  
**Owner** No name  
**Title** No title  
**Compositional form** A  
**Dedicated to** [Ramesses II as User-Maat-Re Setep-en-Re Montu-em-tawy]  
**Date** 19th Dynasty, Ramesses II  
**Find location** Qantir, findspot unknown

**Stela Number** 349  
**Current location** Hildesheim, Roemer-Pelizaeus Museum, 1094  
**Publication** Habachi 1954: 534  
**Owner** No name  
**Title** No title  
**Compositional form** A  
**Dedicated to** Ramesses II as User-Maat-Re Setep-en-Re Montu-em-Tawy  
**Date** 19th Dynasty, Ramesses II  
**Find location** Qantir, findspot unknown

**Stela Number** 350  
**Current location** Hildesheim, Roemer-Pelizaeus Museum, 1095  
**Publication** Habachi 1954: 534  
**Owner** Amenemopet  
**Title** No title  
**Compositional form** A  
**Dedicated to** Ramesses II as User-Maat-Re Setep-en-Re Montu-em-Tawy  
**Date** 19th Dynasty, Ramesses II  
**Find location** Qantir, findspot unknown

**Stela Number** 351  
**Current location** Hildesheim, Roemer-Pelizaeus Museum, 1097  
**Publication** Habachi 1954: 534; Porter and Moss 1934 IV: 26  
**Owner** Suro-?  
**Title** No title  
**Compositional form** A  
**Dedicated to** Ramesses II as User-Maat-Re Setep-en-Re Montu-em-Tawy  
**Date** 19th Dynasty, Ramesses II  
**Find location** Qantir, findspot unknown

**Stela Number** 352  
**Current location** Hildesheim, Roemer-Pelizaeus Museum, 1098  
**Publication** Habachi 1954: 534; Kitchen 2000: 229; Kitchen 1980: 229  
**Owner** Nekhu-ib  
**Title** Workman  
**Compositional form** A  
**Dedicated to** Ramesses II as User-Maat-Re Setep-en-Re Montu-em-Tawy  
**Date** 19th Dynasty, Ramesses II  
**Find location** Qantir, findspot unknown

**Stela Number** 353  
**Current location** Hildesheim, Roemer-Pelizaeus Museum, 1099  
**Publication** Habachi 1954: 534  
**Owner** No name (f)  
**Title** No title  
**Compositional form** A  
**Dedicated to** Ramesses II as User-Maat-Re Setep-en-Re Montu-em-Tawy  
**Date** 19th Dynasty, Ramesses II  
**Find location** Qantir, findspot unknown

**Stela Number** 354  
**Current location** Hildesheim, Roemer-Pelizaeus Museum, 1105  
**Publication** Habachi 1954: 534; Kitchen 2000: 190; Kitchen 1980: 266  
**Owner** Aanakht  
**Title** Chief of Transport (? Kitchen 2000: 190)  
**Compositional form** A  
**Dedicated to** Ramesses II as User-Maat-Re Setep-en-Re Montu-em-Tawy  
**Date** 19th Dynasty, Ramesses II  
**Find location** Qantir, findspot unknown

**Stela Number** 355  
**Current location** Brussels, Musees royaux d'Art et d'Histoire, E 3048  
**Publication** Habachi 1954: 534-535; Kitchen 2000: 101-102;  
 Kitchen 1980: 149; Porter and Moss 1934 IV: 26  
**Owner** Setnakhte  
**Title** The One Attached to the Balance  
**Compositional form** A  
**Dedicated to** Ramesses II as User-Maat-Re Setep-en-Re Montu-em-Tawy  
**Date** 19th Dynasty, Ramesses II  
**Find location** Qantir, findspot unknown

**Stela Number** 356  
**Current location** Leipzig, Ägyptisches Museum der Universität Leipzig, 3618  
**Publication** Habachi 1954: 535; Kitchen 2000: 159; Kitchen 1980: 225  
**Owner** Mahuhy  
**Title** Scribe of the Table/Altar of the Two Lands  
**Compositional form** A  
**Dedicated to** Ramesses II as User-Maat-Re Setep-en-Re Montu-em-Tawy  
**Date** 19th Dynasty, Ramesses II  
**Find location** Qantir, findspot unknown

**Stela Number** 357  
**Current location** Paris, Musée Rodin, 156  
**Publication** Habachi 1954: 535; Kitchen 2000: 183; Kitchen 1980: 258  
**Owner** Neferhor  
**Title** Scribe of the Army of the Lord of the Two Lands  
**Compositional form** A  
**Dedicated to** Ramesses II as User-Maat-Re Setep-en-Re Montu-em-Tawy  
**Date** 19th Dynasty, Ramesses II  
**Find location** Qantir, findspot unknown

**Stela Number** 358  
**Current location** Lund, Museum of the History, 32156  
**Publication** Clère 1950: 41, pl. IV, C; Habachi 1954: 535  
**Owner** No name  
**Title** No title  
**Compositional form** A  
**Dedicated to** [Ramesses II as User-Maat-Re Setep-en-Re Montu-em-tawy]  
**Date** 19th Dynasty, Ramesses II  
**Find location** Qantir, findspot unknown

**Stela Number** 359  
**Current location** Stockholm, Medelhavsmuseet, E 1450  
**Publication** Säve-Söderbergh 1945: 21-38, fig. 3; Habachi 1954: 535;  
 Kitchen 2000: 318; Kitchen 1980: 446  
**Owner** Khonsu  
**Title** Sandal-maker of the Gold-house of the Temple of Ptah  
**Compositional form** A  
**Dedicated to** Ramesses II as User-Maat-Re Setep-en-Re Montu-em-Tawy  
**Date** 19th Dynasty, Ramesses II  
**Find location** Qantir, findspot unknown

**Stela Number** 360  
**Current location** Hildesheim, Roemer-Pelizaeus Museum, 374  
**Publication** Roeder 1926: 65-66, fig. 2; Habachi 1954: 535; Kitchen 2000:  
 187-188; Kitchen 1980: 263-264 Porter and Moss 1934 IV: 26  
**Owner** Mose  
**Title** Infantryman of the Great Regiment of (Ramesses Meryamun) Beloved of Atum  
**Compositional form** Aiii  
**Dedicated to** Ptah and Ramesses II as Re- of- the-Rulers  
**Date** 19th Dynasty, Ramesses II  
**Find location** Qantir, findspot unknown

**Stela Number** 361  
**Current location** Hildesheim, Roemer-Pelizaeus Museum, 375  
**Publication** Habachi 1954: 536, pl. XXXIV, B; Kayser 1973: pl. 56  
**Owner** Setyerneheh  
**Title** No title  
**Compositional form** C  
**Dedicated to** Amun-Re, Ptah and Ramesses II as User-Maat-Re Setep-en-Re Montu-em-tawy  
**Date** 19th Dynasty, Ramesses II  
**Find location** Qantir, findspot unknown

**Stela Number** 362  
**Current location** Hildesheim, Roemer-Pelizaeus Museum, 377  
**Publication** Roeder 1926: pl. IV, 3; Habachi 1954: 536; Kitchen 2000: 183-184; Kitchen 1980: 258; Porter and Moss 1934 IV: 26  
**Owner** Thutmose  
**Title** Scribe of the Army of the Lord of the Two Lands  
**Compositional form** B  
**Dedicated to** Ramesses II as User-Maat-Re Setep-en-Re Montu-em-Tawy  
**Date** 19th Dynasty, Ramesses II  
**Find location** Qantir, findspot unknown

**Stela Number** 363  
**Current location** Hildesheim, Roemer-Pelizaeus Museum, 398  
**Publication** Habachi 1954: 536-537; Kayser 1973: pl. 53; Kitchen 2000: 161; Kitchen 1980: 227-228  
**Owner** Penweret  
**Title** Overseer of the Goldworkers and Greatly Favoured one of the Great God  
**Compositional form** Aiii  
**Dedicated to** Sobek-Re  
**Date** 19th Dynasty, Ramesses II  
**Find location** Qantir, findspot unknown

**Stela Number** 364  
**Current location** Hildesheim, Roemer-Pelizaeus Museum, 399  
**Publication** Habachi 1954: 537, pl. XXXV, A; Kitchen 2000: 317;  
 Kitchen 1980: 445  
**Owner** Bakenamun  
**Title** Greatly Favoured one of his God, Overseer of Sculptors in  
 the Temple of Amun-Re, Lord of Ta-Beneret  
**Compositional form** C  
**Dedicated to** Sobek-Re  
**Date** 19th Dynasty, Ramesses II  
**Find location** Qantir, findspot unknown

**Stela Number** 365  
**Current location** Hildesheim, Roemer-Pelizaeus Museum, 400  
**Publication** Habachi 1954: 537; Kitchen 2000: 100; Kitchen 1980: 148  
**Owner** Osiris  
**Title** Scribe of the Treasury  
**Compositional form** A  
**Dedicated to** Sobek-Re  
**Date** 19th Dynasty, Ramesses II  
**Find location** Qantir, findspot unknown

**Stela Number** 366  
**Current location** Hildesheim, Roemer-Pelizaeus Museum, 401  
**Publication** Habachi 1954: 537; Kitchen 2000: 189; Kitchen 1980: 266  
**Owner** Name lost  
**Title** Sailor of Pharaoh  
**Compositional form** A  
**Dedicated to** Sobek  
**Date** 19th Dynasty, Ramesses II  
**Find location** Qantir, findspot unknown

**Stela Number** 367  
**Current location** Hildesheim, Roemer-Pelizaeus Museum, 411  
**Publication** Habachi 1954: 538; Porter and Moss 1934 IV: 26  
**Owner** Nakhtamun  
**Title** ?  
**Compositional form** A  
**Dedicated to** Ramesses II as User-Maat-Re Setep-en-Re Montu-em-Tawy  
**Date** 19th Dynasty, Ramesses II  
**Find location** Qantir, findspot unknown

**Stela Number** 368  
**Current location** Hildesheim, Roemer-Pelizaeus Museum, 426  
**Publication** Habachi 1954: 538; Kitchen 2000: 318; Kitchen 1980: 447  
**Owner** No name  
**Title** No title  
**Compositional form** C  
**Dedicated to** Amun-Re, Ramesses II (unidentified statue) and Bes  
**Date** 19th Dynasty, Ramesses II  
**Find location** Qantir, findspot unknown

**Stela Number** 369  
**Current location** Hildesheim, Roemer-Pelizaeus Museum, 427  
**Publication** Habachi 1954: 538; Kitchen 2000: 161; Kitchen 1980: 228;  
Porter and Moss 1934 IV: 26  
**Owner** No name  
**Title** Doorkeeper of the Lord of the Two Lands  
**Compositional form** A  
**Dedicated to** Ramesses II as User-Maat-Re Setep-en-Re Montu-em-Tawy  
**Date** 19th Dynasty, Ramesses II  
**Find location** Qantir, findspot unknown



**Stela Number** 370  
**Current location** Hildesheim, Roemer-Pelizaesus Museum, 428  
**Publication** Habachi 1954: 538; Kitchen 2000: 187; Kitchen 1980: 263  
**Owner** Tjen<er>amun  
**Title** Trumpeter (?)  
**Compositional form** C  
**Dedicated to** Ramesses II as User-Maat-Re Setep-en-Re Montu-em-Tawy  
**Date** 19th Dynasty, Ramesses II  
**Find location** Qantir, findspot unknown

**Stela Number** 371  
**Current location** Hildesheim, Roemer-Pelizaesus Museum, 488  
**Publication** Habachi 1954: 538-539; Kitchen 2000: 162; Kitchen 1980: 229  
**Owner** Yafi  
**Title** Attendant (Kitchen 2000: 162)  
**Compositional form** A  
**Dedicated to** Ramesses II (unidentified statue)  
**Date** 19th Dynasty, Ramesses II  
**Find location** Qantir, findspot unknown

**Stela Number** 372  
**Current location** Hildesheim, Roemer-Pelizaesus Museum, 489  
**Publication** Habachi 1954: 539  
**Owner** No name  
**Title** No title  
**Compositional form** A  
**Dedicated to** Ramesses II (unidentified statue)  
**Date** 19th Dynasty, Ramesses II  
**Find location** Qantir, findspot unknown

**Stela Number** 373  
**Current location** Hildesheim, Roemer-Pelizaeus Museum, 490  
**Publication** Habachi 1954: 539; Kitchen 2000: 160; Kitchen 1980: 227  
**Owner** Aamek  
**Title** Favoured one of the Perfect God, Scribe of the Lord of the Two Lands  
**Compositional form** A  
**Dedicated to** Sobek  
**Date** 19th Dynasty, Ramesses II  
**Find location** Qantir, findspot unknown

**Stela Number** 374  
**Current location** Hildesheim, Roemer-Pelizaeus Museum, 492  
**Publication** Habachi 1954: 539, pl. XXXVI, B; Kitchen 2000: 160; Kitchen 1980: 160  
**Owner** Neferronpet  
**Title** Royal Scribe  
**Compositional form** Aiii  
**Dedicated to** Ptah and Hathor  
**Date** 19th Dynasty, Ramesses II  
**Find location** Qantir, findspot unknown

**Stela Number** 375  
**Current location** Hildesheim, Roemer-Pelizaeus Museum, 1079  
**Publication** Roeder 1926: pl. V, 4; Habachi 1954: 539-540; Kitchen 2000: 143; Kitchen 1980: 205; Porter and Moss 1934 IV: 26  
**Owner** Ramessu-men  
**Title** Royal Butler  
**Compositional form** A  
**Dedicated to** Ramesses II as User-Maat-Re Setep-en-Re Montu-em-Tawy  
**Date** 19th Dynasty, Ramesses II  
**Find location** Qantir, findspot unknown

**Stela Number** 376  
**Current location** Hildesheim, Roemer-Pelizaeus Museum, 1084  
**Publication** Habachi 1954: 540  
**Owner** Mentu-Hor  
**Title** No title  
**Compositional form** A  
**Dedicated to** Ramesses II (unidentified statue)  
**Date** 19th Dynasty, Ramesses II  
**Find location** Qantir, findspot unknown

**Stela Number** 377  
**Current location** Hildesheim, Roemer-Pelizaeus Museum, 1096  
**Publication** Habachi 1954: 541  
**Owner** No Name  
**Title** No title  
**Compositional form** C  
**Dedicated to** Ramesses II (unidentified statue)  
**Date** 19th Dynasty, Ramesses II  
**Find location** Qantir, findspot unknown

**Stela Number** 378  
**Current location** Hildesheim, Roemer-Pelizaeus Museum, 1102  
**Publication** Habachi 1954: 541 and pl. XXXVIII  
**Owner** Akhpet (?)  
**Title** Pure of Hands in the Temple of Re  
**Compositional form** B  
**Dedicated to** Ramesses II as User-Maat-Re Setep-en-Re Montu-em-Tawy  
**Date** 19th Dynasty, Ramesses II  
**Find location** Qantir, findspot unknown

**Stela Number** 379  
**Current location** Hildesheim, Roemer-Pelizaeus Museum, 1103  
**Publication** Habachi 1954: 541; Kitchen 2000: 317; Kitchen 1980: 446  
**Owner** Pennesytawy  
**Title** Chief of Fisherman (?) of the "Sunshade"  
**Compositional form** A  
**Dedicated to** Ptah  
**Date** 19th Dynasty, Ramesses II  
**Find location** Qantir, findspot unknown

**Stela Number** 380  
**Current location** Hildesheim, Roemer-Pelizaeus Museum, 1892  
**Publication** Roeder 1926: pl. IV, 2; Habachi 1954: 542; Kitchen 2000: 161; Kitchen 1980: 228; Porter and Moss 1934 IV: 26  
**Owner** Neferronpet  
**Title** Doorkeeper of Pharaoh  
**Compositional form** A  
**Dedicated to** Ptah  
**Date** 19th Dynasty, Ramesses II  
**Find location** Qantir, findspot unknown

**Stela Number** 381  
**Current location** Hildesheim, Roemer-Pelizaeus Museum, 1893  
**Publication** Roeder 1926: pl. IV, 1; Habachi 1954: 542; Kitchen 2000: 318; Kitchen 1980: 446; Porter and Moss 1934 IV: 26  
**Owner** Nebamun  
**Title** No title  
**Compositional form** A  
**Dedicated to** Osiris  
**Date** 19th Dynasty, Ramesses II  
**Find location** Qantir, findspot unknown

**Stela Number** 382  
**Current location** Paris, Kelekian  
**Publication** Clère 1950: 36-38, pl. III, A; Habachi 1954: 542; Kitchen 2000: 183; Kitchen 1980: 257  
**Owner** Any/Inwya  
**Title** Standard-bearer of the Lord of the Two Lands in the Regiment Re-of-the-Rulers  
**Compositional form** B  
**Dedicated to** Ramesses II as User-Maat-Re Setep-en-Re Montu-em-Tawy  
**Date** 19th Dynasty, Ramesses II  
**Find location** Qantir, findspot unknown

**Stela Number** 383  
**Current location** Brussels, Musees royaux d'Art et d'Histoire, E 3049  
**Publication** Clère 1950: 40-41, pl. IV, B; Habachi 1954: 542-543; Kitchen 2000: 317; Kitchen 1980: 446  
**Owner** Userhat  
**Title** Draughtsman of Amun-Re  
**Compositional form** A  
**Dedicated to** Ramesses II (unidentified statue) and Ptah  
**Date** 19th Dynasty, Ramesses II  
**Find location** Qantir, findspot unknown

**Stela Number** 384  
**Current location** Brussels, Musees royaux d'Art et d'Histoire, E 3047  
**Publication** Habachi 1954: 543  
**Owner** No name  
**Title** No title, military  
**Compositional form** Aii  
**Dedicated to** Ramesses II (unidentified statue)  
**Date** 19th Dynasty, Ramesses II  
**Find location** Qantir, findspot unknown

**Stela Number** 385  
**Current location** Cairo, The Egyptian Museum, JdE 88666  
**Publication** Habachi 1954: 519-520 and pl. XXX, A; Kitchen 2000: 184;  
 Kitchen 1980: 259  
**Owner** Rodjekbuti  
**Title** Armourer  
**Compositional form** A  
**Dedicated to** Ramesses II as User-Maat-Re Setep-en-Re Montu-em-Tawy  
**Date** 19th Dynasty, Ramesses II  
**Find location** Qantir: West of plot 34 dug by Hamza

**Stela Number** 386  
**Current location** Cairo, The Egyptian Museum  
**Publication** Habachi 1954: 520-521 and pl. XXX, B  
**Owner** Name lost  
**Title** Title lost  
**Compositional form** A  
**Dedicated to** Ramesses II as [User-Maat-Re Setep-en-Re Montu-em-tawy  
**Date** 19th Dynasty, Ramesses II  
**Find location** Qantir: West of plot 34 dug by Hamza

**Stela Number** 387  
**Current location** Cairo, The Egyptian Museum, JdE 86124  
**Publication** Habachi 1954: 521-522 and pl. XXXI  
**Owner** No name  
**Title** No title  
**Compositional form** A  
**Dedicated to** Ramesses II (unidentified statue)  
**Date** 19th Dynasty, Ramesses II  
**Find location** Qantir, findspot unknown

**Stela Number** 388  
**Current location** Cairo, The Egyptian Museum, JdE 87832  
**Publication** Habachi 1954: 523-524 and pl. XXXIII; Kitchen 2000: 157; Kitchen 1980: 257  
**Owner** Ramose  
**Title** Standard-bearer  
**Compositional form** A  
**Dedicated to** Ramesses II as User-Maat-Re Setep-en-Re Montu-em-Tawy  
**Date** 19th Dynasty, Ramesses II  
**Find location** Qantir: Samana Canal ?

**Stela Number** 389  
**Current location** Cairo, The Egyptian Museum, JdE 87829  
**Publication** Habachi 1954: 501-504 and pl. XXXVIII  
**Owner** Setekh-Kherkhopshef  
**Title** King's Son, Prince and Mayor, God's Father, the beloved, Keeper of the Secrets of Pharaoh, Foremost of the Entire Land, the Sem-priest of the Perfect God, the Prince of/in the Judgement Hall, the Leader of the 'flat' lands and the Khaw-nebut, King's Son, who unites the Throne of Horus, Prince and Royal Scribe  
**Compositional form** A  
**Dedicated to** Amun-Re and Ptah  
**Date** 20th Dynasty, Ramesses III  
**Find location** South of Qantir, near Ezbet Silmi

**Stela Number** 390  
**Current location** Cairo, The Egyptian Museum, JdE 88879  
**Publication** Habachi 1954: 507-514, pl. XXIX; Schulman 1994: 273 [4], fig. 5  
**Owner** Usermaatre-Nahkt  
**Title** Shield-bearer of the Mountainous Lands  
**Compositional form** Ci  
**Dedicated to** Ramesses III (and Reshep)  
**Date** 20th Dynasty, Ramesses III  
**Find location** South of Qantir, near Ezbet Silmi

**Stela Number** 391  
**Current location** Munich, Staatliche Sammlung Ägyptischer Kunst, 287  
**Publication** Scharff 1934: 47-51; Habachi 1969: 33-35, fig. 21 and pl. XIIIb; Kitchen 2000: 35; Kitchen 1980: 53  
**Owner** Rahotep  
**Title** Prince, Fanbearer to the Right of the King, Mayor and Vizier  
**Compositional form** B  
**Dedicated to** Ramesses II as Ruler-of-Rulers  
**Date** 19th Dynasty, Ramesses II  
**Find location** Qantir, findspot unknown

**Stela Number** 414  
**Current location** Hildesheim, Roemer-Pelizaeus Museum, 1086  
**Publication** Habachi 1954: 540 and pl. XXXVII; Kitchen 2000: 158; Kitchen 1980: 225  
**Owner** I[...]  
**Title** Royal Scribe of the Altars/Tables of the Lord of the Two Lands  
**Compositional form** A  
**Dedicated to** Ramesses II [as The God?] and as User-Maat-Re Setep-en-Re Montu-em-Tawy  
**Date** 19th Dynasty, Ramesses II  
**Find location** Qantir, findspot unknown

**Stela Number** 415  
**Current location** Hildesheim, Roemer-Pelizaeus Museum 1085  
**Publication** Habachi 1954: 540; Kitchen 2000: 159; Kitchen 1980: 159  
**Owner** Tiy  
**Title** Scribe of the Altar/Table of the Lord of the Two Lands  
**Compositional form** A  
**Dedicated to** Ramesses II as Re-of-the-Rulers  
**Date** 19th Dynasty, Ramesses II  
**Find location** Qantir, findspot unknown

**List 6: Zawiyet-Umm el-Rakham votive stelae (total: 7)**

- *The bibliographic references are of the best known reproduction(s) of the stelae, the Kitchen translation of the text, the Kitchen hieroglyphic version of the text, and the Porter and Moss reference, in that order.*

- *Square brackets surround information that is not proven*

**Stela number** 407  
**Current location** Zagazig magazine? ZUR 2  
**Publication** Habachi 1980: 17, pl. VIA; Habachi photograph E29 (detail)  
**Owner** Amenmesu  
**Title** Standard-bearer  
**Compositional form** C  
**Dedicated to** Amun-Re and Ramesses II  
**Date** 19th Dynasty, Ramesses II  
**Find location** Main temple: In the corridor surrounding the temple

**Stela number** 408  
**Current location** Zagazig magazine? ZUR 3  
**Publication** Habachi 1980: 18, pl. VIB; Habachi photographs E8 and E12 (detail)  
**Owner** Panehsy  
**Title** Royal Scribe and Great Chief of the Army  
**Compositional form** B  
**Dedicated to** Sekhmet  
**Date** 19th Dynasty, Ramesses II  
**Find location** Main temple: In the corridor surrounding the temple

**Stela number** 409  
**Current location** Mersa Matrouh, SCA office, ZUR 4  
**Publication** Unpublished. Habachi photographs B4 and B7  
**Owner** Lost  
**Title** [Standard-bearer]  
**Compositional form** C  
**Dedicated to** Amun-Re, Sekhmet and Ramesses II  
**Date** 19th Dynasty, Ramesses II  
**Find location** Main temple: In the corridor surrounding the temple

**Stela number** 410  
**Current location** Mersa Matrouh, SCA office, ZUR 5  
**Publication** Unpublished. Habachi photographs E16, E19 and E20  
**Owner** Lost  
**Title** Lost  
**Compositional form** C  
**Dedicated to** Amun-Re and Ramesses II  
**Date** 19th Dynasty, Ramesses II  
**Find location** Main temple: In the corridor surrounding the temple

**Stela number** 411  
**Current location** Mersa Matrouh, SCA office, ZUR 6  
**Publication** Unpublished. Habachi photograph E25  
**Owner** Djehuty-meket/emheb and another man  
**Title** Standard-bearer  
**Compositional form** C ?  
**Dedicated to** Ramesses II (rest lost)  
**Date** 19th Dynasty, Ramesses II  
**Find location** Main temple: In the corridor surrounding the temple

**Stela** 412  
**Current location** Unknown, ZUR 9  
**Publication** Unpublished. Habachi photographs B9 and C31  
**Owner** Ramose  
**Title** Standard-bearer  
**Compositional form** Ci  
**Dedicated to** Seth (?) and [Ramesses II]  
**Date** 19th Dynasty, Ramesses II  
**Find location** Main temple: In the corridor surrounding the temple

<b>Stela</b>	413
<b>Current location</b>	<i>In situ</i> , ZUR 18
<b>Publication</b>	Unpublished. Habachi photographs E3 and E7
<b>Owner</b>	Sobeknebtawy
<b>Title</b>	Standard-bearer
<b>Compositional form</b>	C ?
<b>Dedicated to</b>	[Amun?]
<b>Date</b>	19th Dynasty, Ramesses II
<b>Find location</b>	Main temple: In the corridor surrounding the temple

*"And now", cried Max, "let the wild rumpus start!"*

