

## Durham E-Theses

---

*Image and Performance, Agency and Ideology:  
Human Figurative Representation in Anglo-Saxon  
Funerary Art, AD 400 – 750*

LISA MARY BRUNDLE

### How to cite:

---

BRUNDLE, LISA MARY (2014) *Image and Performance, Agency and Ideology: Human Figurative Representation in Anglo-Saxon Funerary Art, AD 400 – 750*. Doctoral thesis, Durham University.

### Use policy

---

The full-text may be used and/or reproduced, and given to third parties in any format or medium, without prior permission or charge, for personal research or study, educational, or not-for-profit purposes provided that:

- a full bibliographic reference is made to the original source
- a <https://etheses.durham.ac.uk/id/eprint/11168/> is made to the metadata record in Durham E-Theses
- the full-text is not changed in any way

The full-text must not be sold in any format or medium without the formal permission of the copyright holders.

Please consult the [full Durham E-Theses policy](#) for further details.

Image and Performance, Agency and Ideology:  
Human Figurative Representation in Anglo-Saxon Funerary Art,  
AD 400 – 750



(Human image carried on a square-headed brooch from Snetterton, Norfolk.

Illustration by author)

Two Volumes

Volume II

**Lisa Mary Brundle**

Submitted for the degree of Doctor of Philosophy

Department of Archaeology

Durham University

2014

## Table of Contents

Table of Contents .....	222
LIST OF FIGURES .....	224
Figure 1 Full-bodied human forms .....	228
Figure 2 Transforming human figures .....	229
Figure 3 Human figures wearing animal costume .....	229
Figure 4.1 Bodily gestures – hand gesticulations.....	230
Figure 4.2 Figures with hands raised to the face.....	231
Figure 4.3 Raised hand (cont.) .....	232
Figure 5.1 Facial expressions (open mouth) .....	233
Figure 5.2 Open mouth (cont.).....	234
Figure 5.3 Open mouth (cont.).....	235
Figure 6.1 Ectoplasmic forms – nasal .....	236
Figure 6.2 Nasal (cont.).....	237
Figure 6.3 Nasal (cont.).....	238
Figure 7.1 Ectoplasmic forms – mouth .....	239
Figure 7.2 Mouth (cont.) .....	240
Figure 8 Heads that metamorphose/ double entendre .....	241
Figure 9 Horse-human heads .....	242
Figure 10 Addorsed and affronted heads .....	243
Figure 11.1 Bodily appearances – scalp and facial hair.....	244
Figure 11.2 Scalp and facial hair (cont.) .....	245
Figure 11.3 Bodily appearance – scalp and facial hair .....	246
Figure 11.4 Bodily appearance – scalp and facial hair .....	247
Figure 11.5 Bodily appearances - ‘biting beasts’ .....	248
Figure 11.6 ‘Biting beasts’ (cont.) .....	249
Figure 11.7 ‘Biting beasts’ (cont.) .....	250
Figure 12.1 Lupine ears.....	251
Figure 12.2 Bird headdress (cont.).....	252
Figure 12.3 Caps .....	253
Figure 12.4 Other headdresses .....	254
Figure 12.5 Other headdresses (cont.) .....	255
Figure 13.1 (Faux) Material, Texture and Technique .....	256
Figure 13.2 (Faux) material (cont.).....	257
Figure 14.1 Layout and Structural Bars .....	258
Figure 14.2 Panelling .....	259
APPENDIX 1.1 CATALOGUE OF OBJECTS .....	260
Table 1 CAMBRIDGESHIRE .....	260
Measurements .....	263
Table 2 LINCOLNSHIRE.....	265

Measurements .....	267
Table 3 NORFOLK.....	269
Measurements .....	273
Table 4 SUFFOLK.....	275
Measurements .....	279
APPENDIX 1.2 OBJECTS FROM INHUMATION ONLY, CREMATION ONLY AND MIXED RITE CEMETERIES .....	281
OBJECTS FROM INHUMATION ONLY, CREMATION ONLY AND MIXED RITE CEMETERIES (cont.).....	282
APPENDIX 1.3 IMAGE-CARRYING OBJECTS FROM GRAVES WITH SIGNS OF WEAR/REPAIR .....	283
APPENDIX 2 TABLES OF DESIGNS .....	284
Table 1 Example of access database form .....	284
Table 2 Full-bodied and partial-bodied human forms .....	284
Table 3 Transforming human figures or ‘animal-men’.....	285
Table 4 Human figures wearing animal costume.....	286
Table 5 Bodily gesture – hand gesticulations .....	286
Table 6 Bodily gestures – facial expressions (open mouth) .....	288
Table 7 Ectoplasmic forms - nasal.....	290
Table 8 Ectoplasmic forms – mouth .....	292
Table 9 Human heads that metamorphose .....	294
Table 10 Horse-human heads.....	296
Table 11 Addorsed heads .....	297
Table 12 Affronted heads.....	297
Table 13 Facial details – scalp and facial hair .....	298
Table 14 Headdress .....	300
Table 15 Skeuomorphic imagery .....	301
APPENDIX 3 ARCHAEOLOGICAL CONTEXT .....	303
Assemblage .....	303
Table 1 Cambridgeshire .....	303
Table 2 Lincolnshire .....	304
Table 3 Norfolk.....	304
Table 4 Suffolk.....	305
Character of sites.....	306
Table 1 Cambridgeshire .....	306
Table 2 Lincolnshire .....	306
Table 3 Suffolk.....	306
Cemetery plans.....	310
1.1 Holywell Row .....	310
1.2 Eriswell ERL 104.....	311
1.4 Westgarth Gardens.....	312
1.5 Snape .....	313
1.6 Sutton Hoo .....	314
1.7 Alwalton, Cambridge .....	315
1.8 Barrington, Cambridgeshire.....	316
1.9 Oakington, Cambs.....	317
2.0 Burwell, Cambs.....	318
2.1 Castledyke South, Lincs.....	319
2.2 Sheffield’s Hill.....	320
2.3 Bergh Apton, Norfolk .....	321
2.4 Morningthorpe, Norfolk.....	322
Grave plans.....	323

Figure 1 .....	323
Figure 2 .....	325
Figure 3 .....	326
Figure 4 .....	327
Figure 5 .....	329
Figure 6 .....	330

## LIST OF FIGURES

<b>FIGURE 1</b> (A-B) WORKBOX FROM BURWELL, CAMBS; LENGTH 120 MM, WIDTH 70 MM (C-D) DIE FROM FEN DRAYTON (E-F) MOUNT FROM EAST CAMBRIDGESHIRE (PAS FAHG-8EAAA3) (G) BEZEL FROM POSTWICK, NORFOLK (NHER 13603) DIAMETER 30 MM (H) BUCKET MOUNT FROM LOVEDEN HILL, LINCS. (POLLINGTON ET AL 2010, FIG. 13.54) (I) PLAQUE FROM CAENBY, LINCS. (BRUCE-MITFORD 1978, 206). FOR MEASUREMENTS SEE APPENDIX 1.1.....	228
<b>FIGURE 2</b> (A-B) GSHB FROM LINTON HEATH, CAMBS. (CMAA 1948.1540) LENGTH 150 MM, WIDTH 85 MM (C) DRINKING HORN VANDYKE FROM HOLTON-LE-MOOR, LINCS. (LEAHY 2007, PLATE 11, 93) (D) PLAQUE/MATRIC FOR REPOUSSÉ FROM GRIMSTON, NORFOLK (E) MOUNT FROM LODDON/MUNDHAM, NORFOLK (NHER 21872).....	229
<b>FIGURE 3</b> (SEE ABOVE FIGURE 1C-D).....	229
<b>FIGURE 4. 1</b> (A) FIGURINE FROM CARLTON COLVILLE, SUFFOLK (B) FIGURINE FROM FRISTON, SUFFOLK (C) FIGURINE FROM HALESWORTH, SUFFOLK (D) FIGURINE FROM EYKE, SUFFOLK (E) FIGURINE FROM MILDENHALL, SUFFOLK (F) MOUNT FROM CAISTOR, LINCS. (G) PURSE LID FROM MOUND ONE, SUTTON HOO, SUFFOLK LENGTH 24 MM, WIDTH 10 MM, (H) HELMET PLAQUES FROM MOUND ONE, SUTTON HOO, SUFFOLK.....	230
<b>FIGURE 4. 2</b> (A-B1) FLORID CRUCIFORM BROOCH FROM ICKLINGHAM, SUFFOLK LENGTH 154 MM, WIDTH 85 MM (GRAVE 1; AN 1909.470) (B) FLORID CRUCIFORM BROOCH FROM KENNINGHALL, NORFOLK (AN 1909.360) LENGTH 149 MM, WIDTH 46 MM (C) GSHB FROM LITTLE WILBRAHAM, CAMBS. (1948.1376) LENGTH 135 MM, WIDTH 75 MM, (D) GSHB FROM LITTLE WILBRAHAM, CAMBS. (1948.1319) LENGTH 135 MM, WIDTH 71 MM (E) FLORID CRUCIFORM BROOCH FROM BERGH APTON, NORFOLK (GRAVE 18) LENGTH 160 MM, WIDTH 92 MM (F) CRUCIFORM BROOCH FROM HASLINGFIELD, CAMBS. (Z 21286) LENGTH 151 MM, WIDTH 72 MM (G) APPLIED SAUCER BROOCH FROM ALWALTON, CAMBS. DIAMETER 53 MM (H) DRINKING MOUNT FROM HOLTON-LE-MOOR, LINCS. (LEAHY 2007, PLATE 11) (I-J) APPLIED SAUCER BROOCH FROM BARRINGTON, CAMBS. (Z 24595.1; GRAVE 108) DIAMETER 75 MM.....	231
<b>FIGURE 4. 3</b> (A) GSHB FROM LINTON HEATH, CAMBS. (GRAVE 32) LENGTH 173 MM, WIDTH 86 MM (B) GSHB FROM SCAMPTON, LINCS. (LEAHY 2007, PLATE 8) (C) SHB FROM SNETTERTON, NORFOLK (NHER 9035; PAS NMS-750C07) (D) CHAIRPERSON UPON AN URN-LID FROM SPONG HILL, NORFOLK LENGTH 102 MM, WIDTH 51 MM (E) MOUNT FROM LODDON/MUNDHAM, NORFOLK (NHER 21872) (F) MOUNT FROM LOVEDEN HILL, LINCS. (POLLINGTON ET AL 2010, FIG. 13.54). .....	232
<b>FIGURE 5. 1</b> (A-B) GSHB FROM BASTON, LINCS. (PAS LIN-8FEA07) LENGTH 119 MM, WIDTH 79 MM (C) GSHB FROM RUSKINGTON, LINCS. (LINCOLN 81.81) (D) GSHB FROM SCAMPTON, LINCS. (E) MOUNT FROM THIMBLEBY, LINCS (PAS NLM-219C93) LENGTH 153 MM, WIDTH 69 MM (F) ASB FROM BARRINGTON, CAMBS. AN 1909.272 DIAMETER 63 MM (G) ASB FROM BARRINGTON, CAMBS. (1909.275) DIAMETER 61 MM (H) ASB FROM BARRINGTON, CAMBS. (Z21295.4) DIAMETER 57 MM (I) GSHB HASLINGFIELD, CAMBS. (AN 1909. 221) (J) BROOCH FRAGMENT FROM SPONG HILL, NORFOLK (GRAVE 1823) (K) ASB FROM HASLINGFIELD, CAMBS. (AN 1909.852) DIAMETER 56 MM.....	233
<b>FIGURE 5. 2</b> (A) GSHB FROM LINTON HEATH, CAMBS. (GRAVE 9) LENGTH 132 MM, WIDTH 63 MM (B) GSHB FROM LINTON HEATH, CAMBS. (1948.1540) LENGTH 150 MM, WIDTH 85 MM, (C) ASB FROM HAUXTON, CAMBS. DIAMETER 49 MM (1909.314) (MACGREGOR AND BOLICK 1993, FIG. 1.12) (D) GSHB FROM LITTLE WILBRAHAM, CAMBS. (GRAVE 28, 1948.1369) LENGTH 144 MM, WIDTH 75 MM (E) MOUNT FROM ALDBOROUGH, NORFOLK (F-I) GSHB LITTLE WILBRAHAM, CAMBS (GRAVE 40, 1948.1376) LENGTH 135 MM, WIDTH 75 MM. ....	234
<b>FIGURE 5. 3</b> (A) GRIMSTON, NORFOLK (NHER 43198) (B) LITTLE SNORING, NORFOLK (NHER 11695) (C) MOUNT FROM PULHAM ST MARY, NORFOLK (PAS NMS-664877) (D) CRUCIFORM BROOCH FROM ERISWELL, SUFFOLK (GRAVE 9) LENGTH 140 MM (E-F) CRUCIFORM BROOCH FROM ICKLINGHAM, SUFFOLK (1909.488) LENGTH 154 MM, WIDTH 85 MM (G) GSHB FROM LAKENHEATH, SUFFOLK (Z 21357) LENGTH 119 MM, WIDTH 64 MM (H) BOTTLE VANDYKE FROM SUTTON HOO, SUFFOLK (EVANS 1992, FIG. 51) LENGTH 63 MM, WIDTH 23 MM. ....	235
<b>FIGURE 6. 1</b> (A) GSHB, HASLINGFIELD, CAMBS. (AN 1909.221) (B) GSHB FROM HASLINGFIELD/HARLTON, CAMBS. (AN 1914.125) (C) MOUNT FITTING FROM DUXFORD, LINCS. (PAS ESS-D57A57) (D-E) CRUCIFORM BROOCH FROM HASLINGFIELD, CAMBS. (AN 1909.236) (E1) FCB FROM SPONG HILL, NORFOLK (F) GSHB FROM OAKINGTON, CAMBS. (TAYLOR, DUHIG AND HINES 1998) (G) CRUCIFORM BROOCH FROM CASTLEDYKE, LINCS. (GRAVE 74) (H) CRUCIFORM BROOCH FROM CASTLEDYKE, LINCS. (GRAVE 163) (I) CRUCIFORM BROOCH FROM CLEATHAM, LINCS. (GRAVE 34) (J) CRUCIFORM BROOCH FROM BRUNEL WAY, NORFOLK (PENN AND ANDREWS 2000, FIG. 15) (K-L) FLORID CRUCIFORM BROOCH FROM SOHAM, NORFOLK (LEEDS 1936, XXIII; MARTIN 2011, CCIII) (M) FLORID CRUCIFORM BROOCH FROM FONABY, LINCS. (N) CRUCIFORM BROOCH FROM SOUTH CARLTON, LINCS. (PAS E16F53).....	236
<b>FIGURE 6. 2</b> (A) FLORID CRUCIFORM BROOCH FROM SCAMPTON, LINCS. (LEAHY 2007, PLATE 7) (B) GSHB FROM SCAMPTON, LINCS. (LEAHY 2007, PLATE 8) (C) FLORID CRUCIFORM BROOCH FROM BERGH APTON, NORFOLK (GRAVE 18) (D) FLORID CRUCIFORM BROOCH FROM BROOKE, NORFOLK (BM 1870.1105.10) (E) GUSSET PLATE FROM HILLINGTON, NORFOLK (F) CRUCIFORM	

BROOCH FROM BROOKE (BM 1870.1105.14) (G) CRUCIFORM BROOCH FROM WESTON COLVILLE, NORFOLK (MARTIN 2011, CXVI) (H) CRUCIFORM BROOCH FROM LITTLE WILBRAHAM, CAMBS. (1948.1418 B) (I) CRUCIFORM BROOCH FROM MORNING THORPE, NORFOLK (GRAVE 209) (J) GSHB FROM KENNINGHALL, NORFOLK (BM 1883.0702.6) (K) BROOCH FRAGMENT FROM MERTON, NORFOLK ( NHER 37087) (L) BROOCH KNOB FROM SAXLINGHAM NETHERGATE (NHER 10099). .....	237
<b>FIGURE 6. 3</b> (A) FLORID CRUCIFORM BROOCH FROM ICKLINGHAM, SUFFOLK (GRAVE 1) (B) BRIDLE FITTING FROM ERISWELL, SUFFOLK (GRAVE 4116) (C) FLORID CRUCIFORM BROOCH FROM BOSS HALL, SUFFOLK (D) FLORID CRUCIFORM BROOCH FROM WEST STOW, SUFFOLK (WEST 1989, FIG. 259) (E-G) HEADPLATE SIDEKNOBS OF A FLORID CRUCIFORM BROOCH FROM WEST STOW (H) BROOCH KNOB OF A FLORID CRUCIFORM BROOCH FROM BENHALL, SUFFOLK (PAS SF-15F0C7) (I) BROOCH KNOB OF A FLORID CRUCIFORM BROOCH FROM WICKHAM SKEITH, SUFFOLK (PAS SF-68B596) (J) BROOCH KNOB OF A FLORID CRUCIFORM BROOCH FROM YAXLEY, SUFFOLK (PAS SF-1A1C04) (K) BROOCH FRAGMENT FROM IXWORTH, SUFFOLK (PAS SF-8F8A4) (L) FOOTPLATE OF CRUCIFORM BROOCH FROM LITTLE WILBRAHAM, CAMBS. (MARTIN 2011, CXLIV) (M) FOOTPLATE OF CRUCIFORM BROOCH FROM BARRINGTON, CAMBS. (MARTIN 2011, (A) CXLIV) (N) CRUCIFORM BROOCH FROM BARRINGTON, CAMBS. (MARTIN 2011, (B) CVLIV) (O) CRUCIFORM BROOCH FROM LITTLE WILBRAHAM, CAMBS. (MARTIN 2011, CLXIII) (P) FLORID CRUCIFORM BROOCH FROM SPONG HILL, NORFOLK (GRAVE 57) (Q) HEADPLATE KNOB FROM HOLYWELL ROW, SUFFOLK (GRAVE 16). .....	238
<b>FIGURE 7. 1</b> (A) GSHB FROM LITTLE WILBRAHAM, CAMBS. (GRAVE 40) (B) GSHB FROM LINTON HEATH, CAMBS. (GRAVE 21) (C) GSHB FROM LITTLE WILBRAHAM, CAMBS. (GRAVE 3) (D) FLORID CRUCIFORM BROOCH FROM SLEAFORD, LINCS. (GRAVE 50) (E) BROOCH FRAGMENT FROM SLEAFORD, LINCS. (LIN-18FCE2) (F) MOUNT FROM SHEFFIELD'S HILL, LINCS. (G) BROOCH FRAGMENT FROM CONGHAM, NORFOLK (NHER 30754) (H) HEADPLATE KNOB OF A CRUCIFORM BROOCH FROM KENNINGHALL, NORFOLK (AN 1909.360) (I) BROOCH KNOB FROM NORTH PICKENHAM, NORFOLK (NHER 19449) (J) BROOCH KNOB FROM POSTWICK, NORFOLK (NMS-55AC65) (K) PENDANT FROM CAISTOR-ST-EDMUND, NORFOLK (NHER 28200). .....	239
<b>FIGURE 7. 2</b> WRIST-CLASPS FROM MORNING THORPE, NORFOLK (GRAVE 153 G & GII, D& E) (C) BROOCH KNOB FROM ROUDHAM, NORFOLK (PAS NMS-5D0970) (D) BROOCH FRAGMENT FROM SAXLINGHAM NETHERGATE, NORFOLK (NHER 10099) (E-F) FLORID CRUCIFORM BROOCH FROM ICKLINGHAM, SUFFOLK (AN 1909.488) (G) FLORID CRUCIFORM BROOCH FROM ICKLINGHAM, SUFFOLK (GRAVE 1) (H) FLORID CRUCIFORM BROOCH FROM WEST STOW, SUFFOLK (I) FLORID CRUCIFORM BROOCH FROM WEST STOW, SUFFOLK (J) GSHB FROM HOLYWELL ROW, SUFFOLK (GRAVE 11) (K) BROOCH FRAGMENT FROM HOXNE, SUFFOLK (PAS SF-E27FF1). .....	240
<b>FIGURE 8. 1</b> (A) CRUCIFORM BROOCH FROM GRIMSTON, NORFOLK (PAS NMS 014DC1) (B) CRUCIFORM BROOCH FROM LODDON, NORFOLK (NHER 17982) (C) CRUCIFORM BROOCH FROM MARHAM, NORFOLK (NHER 1826) (D) CRUCIFORM BROOCH FROM MORNING THORPE, NORFOLK (GRAVE 208) (E) CRUCIFORM BROOCH FROM MORNING THORPE, NORFOLK (GRAVE 370) (F) FLORID CRUCIFORM BROOCH FROM SPONG HILL, NORFOLK (GRAVE 2) (G) FCB FROM EXNING, SUFFOLK (H) CRUCIFORM BROOCH FROM GIRTON, CAMBRIDGE (ABERG 1926, FIG. 47) (I) FCB FROM LAKENHEATH, SUFFOLK (MARTIN 2012, CLVIII)(J) FCB FROM HOLYWELL ROW, SUFFOLK (GRAVE 58) (K) CRUCIFORM BROOCH FROM ST JOHN'S, CAMBRIDGE. ....	241
<b>FIGURE 9. 1</b> (A) FCBS FROM FELIXSTOWE, SUFFOLK (B) FCB FROM SNAPE, SUFFOLK (FILMER-SANKEY AND PESTELL 2001, FIG. 191) (C) FCB FROM SPORLE, NORFOLK (NHER 4598) (D) FCB FROM SPONG HILL, NORFOLK (GRAVE 2) (E) FCB FROM LENTON KEISBY AND OSGODBY, LINCS (PAS NLM-9A72F5) (F) FCB FROM ICKLINGHAM, SUFFOLK (AN 1909.488) (G) FCB FROM KENNINGHALL, NORFOLK (AN 1909.360) (H) FCB FROM WEST STOW, SUFFOLK (I) FCB FROM CODDENHAM, SUFFOLK (SF-D49056) (J) FCB FROM ICKLINGHAM, SUFFOLK (GRAVE 1) (K) FCB FROM WEST STOW, SUFFOLK (L) FCB FROM SWAFFHAM, NORFOLK (HILLS AND WADE-MARTIN 1976) (M) FCB FROM ELM, NORFOLK (MARTIN 2011, CCII). .....	242
<b>FIGURE 10. 1</b> (A-C) GSHB FROM LINTON HEATH, CAMBS. (1948.1520) (D) GSHB FROM TUDDENHAM, SUFFOLK (KENNETT 1977, PL. 3) (E) GSHB FROM KENNINGHALL, NORFOLK (AN 1909.359). AFFRONTÉ HEADS: (F) GSHB FROM BARRINGTON, CAMBS. (1909.321) (G-H) GSHB FROM BARRINGTON, CAMBS. (Z 21289) (I-J) DRINKING HORN FROM LENTON KEISBY AND OSGODBY, LINCOLNSHIRE (PAS LIN-43B873) (K) GSHB FROM SCAMPTON, LINCOLNSHIRE (LEAHY 2007, PLATE 8) (L) BROOCH FRAGMENT FROM BURGH CASTLE, NORFOLK (NHER 17261). .....	243
<b>FIGURE 11. 1</b> (A) GSHB FROM BARRINGTON, CAMBS. 1909.321 GSHB (B) ASB FROM BARRINGTON, CAMBS. AN 1909.275(ii) (C) GSHB FROM BARRINGTON, CAMBS. GRAVE 11 (Z21315) (D) GSHB FROM BARRINGTON, CAMBS. BZ21289 (E) ASB FROM BARRINGTON, CAMBS. GRAVE 75 (Z21295.4) (F) ASB FROM HASLINGFIELD, CAMBS. (1909.852) (G) GSHB FROM HARSTON, CAMBS. (PAS FAHG-7B3D73) (H) GSHB FROM HASLINGFIELD, CAMBS. (1909.221) (I) GSHB ELY, CAMBS. (1989.29) (J) GSHB LINTON HEATH, CAMBS. (1948.1569) (K-L) GSHB LINTON HEATH, CAMBS. (GRAVE 9). .....	244
<b>FIGURE 11. 2</b> (A) GSHB FROM LINTON HEATH, CAMBS. (GRAVE 9) (B) GSHB FROM LITTLE WILBRAHAM, CAMBS. (GRAVE 158) (1948.1316) (C) CB FROM LITTLE WILBRAHAM, CAMBS. (1948.1452) (D-E) GSHB FROM LITTLE WILBRAHAM, CAMBS. GRAVE 3 (1948.1319) (F) GSHB FROM LITTLE WILBRAHAM, CAMBS. GRAVE 28 (1948.1369) (G) GSHB FROM LITTLE WILBRAHAM, CAMBS. GRAVE 40 (1948.1376) (H) GSHB FROM OAKINGTON, CAMBS. GRAVE 22 (I-J) GSHB FROM RUSKINGTON, LINCS. GRAVE 5A (K-L) GSHB FROM SCAMPTON, LINCS. (M) MOUNT FROM TALLINGTON, LINCS. (PAS LIN-D2AE90) (N) GSHB FROM LAKENHEATH ( Z21357 1899.86). .....	245
<b>FIGURE 11. 3</b> (A) BROOCH KNOB FROM BANHAM, NORFOLK (PAS SF-9E3A17) (B) GSHB FROM BEESTON WITH BITTERING, NORFOLK (NHER 44099, PAS NMSBA5B66) (C) WRIST-CLASP FROM BRECKLANDS, NORFOLK (PAS LVPL-F15235) (D) BROOCH FRAGMENT FROM CONGHAM, NORFOLK (NHER 30754) (E) BELT BUCKLE FROM GREAT MOULTON, NORFOLK (NCM 2005.355/NHER 41077) (F) GSHB FROM KENNINGHALL, NORFOLK (BM 1883.0702.6) (G) GSHB FROM KENNINGHALL, NORFOLK (AN 1909.359) (H) FCB FROM KENNINGHALL, NORFOLK (AN 1909.360) (I) HARNESS MOUNT FROM LITTLE	

SNORING, NORFOLK (NHER 3684) (J) GSHB FROM MORNING THORPE, NORFOLK (GRAVE 214) (K-L) PAIR OF WRIST-CLASPS FROM MORNING THORPE, NORFOLK (GRAVE 153) (M) FCB FROM MUNDFORD, NORFOLK (NHER 11413).....	246
<b>FIGURE 11. 4</b> (A) MOUNT FROM CARLTON RODE, NORFOLK (NHER 40255, PAS NMS-13623) (B) BROOCH FRAGMENT FROM SPONG HILL, NORFOLK (GRAVE 1823) (C) BROOCH FRAGMENT FROM ROUDHAM, NORFOLK (PAS NMS-5D0970) (D) FCB FROM WEST STOW, SUFFOLK (E) FCB FROM CODDENHAM, SUFFOLK (PAS SF-D49056) (F) FCB FROM FELIXSTOWE, SUFFOLK (G) BIRD APPLIQUE FROM SUTTON HOO SHIELD, MOUND ONE (BRUCE-MITFORD 1978, 59, FIG. 49) (H) PURSE-LID DETAIL FROM MOUND ONE, SUTTON HOO, SUFFOLK (BRUCE-MITFORD 1978) (I) FIGURINE FROM CARLTON COLVILLE, SUFFOLK (J) MOUNT FROM LOVEDEN HILL, LINCS. (AFTER POLLINGTON ET AL 2010, FIG. 13.54) (K) SUTTON HOO HELMET (BRITISH MUSEUM 1939,1010.93.A-E) (L) PLAQUE FROM THE SUTTON HOO HELMET (BRUCE-MITFORD 1978, 149, FIG. 110) (M) VANDYKE FROM A BOTTLE FROM SUTTON HOO, MOUND ONE (EVANS 2008, 66) (N) CLIP FROM THE DRINKING HORNS, MOUND ONE (EVANS 2008, 66).....	247
<b>FIGURE 11. 5</b> (A) FCB FROM MORNING THORPE, NORFOLK (GRAVE 342) (B) SLEEVE-CLASP FROM SCOLE, NORFOLK (PAS NMS-CD241) (C) SWORD CHAPE FROM MILDENHALL, SUFFOLK (PAS SF2799) (D-G) FCB FROM EXNING, SUFFOLK (CMAA 1892.99.1) (H) FCB FROM FELIXSTOWE, SUFFOLK (I) BROOCH HEADPLATE KNOB FROM WEST STOW, SUFFOLK (WSCP 1979.286) (J-K) FCB FROM WEST STOW, SUFFOLK (L) FCB FROM SNAPE, SUFFOLK (FILMER-SANKEY AND PESTELL 2001, FIG. 191) (M) FCB FROM CRETINGHAM, SUFFOLK (PAS SF-542AB1) (N) FCB FROM GREAT BEALINGS, SUFFOLK (PAS SF-0AC768).....	248
<b>FIGURE 11. 6</b> (A) FCB FROM LAKENHEATH, SUFFOLK (LKD 026, AFTER WEST 1998, 111) (B) FCB FROM CODDENHAM, SUFFOLK (AFTER HER CDD 022) (C) FCB FROM HEMINGSTON, SUFFOLK (PAS SF7055) (D-E) FCB FROM SOHAM, NORFOLK (LEEDS 1936, XXIII).....	249
<b>FIGURE 11. 7</b> (A) GSHB FROM BERGH APTON, NORFOLK (GRAVE 64A) (B) CRUCIFORM BROOCH FROM BROOKE, NORFOLK (BM 1870.1105.14) (C) GSHB FROM KENNINGHALL, NORFOLK (BM 1883.0702.4) (D) GSHB FROM KENNINGHALL, NORFOLK (BM 1883.0702.6) (E) FCB FROM OXBOROUGH, CAMBS. (PENN 1998, 13-14) (F) FCB FROM MORNING THORPE, NORFOLK (GRAVE 342) (G) GSHB FROM MORNING THORPE, NORFOLK (GRAVE 214) (H) FCB FROM SPONG HILL, NORFOLK (GRAVE 2143) (I) FCB FROM SWAFFHAM, NORFOLK (GRAVE 6) (J-M) GSHB FROM RUSKINGTON, LINCS. ....	250
<b>FIGURE 12. 1</b> (A) BRIDLE FITTING FROM ERISWELL, SUFFOLK (B) BROOCH FRAGMENT FROM ICKLINGHAM, SUFFOLK (PAS SF-221F20) (C) ASB FROM SPONG HILL, NORFOLK (GRAVE 2143) (D) ASB FROM SPONG HILL, NORFOLK (GRAVE 34) (E) GSHB FROM ST JOHN'S, CAMBRIDGE (HINES 1997, PL. 49) (F) GSHB FROM LAKENHEATH, SUFFOLK (Z 21357) (G) WC FROM HOLYWELL ROW, SUFFOLK (GRAVE 98) (H) GP FROM MILDENHALL, SUFFOLK (1977.865) (I) GP FROM PLAYFORD, SUFFOLK (AFTER SHER PLY 010) (J) WC FROM HOLYWELL ROW, SUFFOLK (GRAVE 16) (K) WC FROM HOLYWELL ROW, SUFFOLK (GRAVE 98) (L) WC FROM KENNINGHALL, NORFOLK (1883,0702.9) (M) GP FROM MORTON-ON-THE-HILL, NORFOLK (NHER 29344E) (N) WC FROM BRECKLAND, NORFOLK (NMS-954C64) (O-P) GP FROM QUIDENHAM, NORFOLK (PAS NMS-311183). ....	251
<b>FIGURE 12. 2</b> (A) MOUNT FROM ATTLEBOROUGH, NORFOLK (NHER 29895) (B) PIN HEAD/MOUNT FROM LETHERINGSETT, NORFOLK (NHER 36814) (C) MOUNT FROM REEPHAM, NORFOLK (NCM 2011.186) (D) MOUNT FROM SAXLINGHAM NETHERGATE (PAS NMS-F90626) (E) SILVER-FOIL FRAGMENT FROM CAENBY, LINCS. (BRUCE-MITFORD 1978, 206, FIG. 153) (F) FIGURINE FROM TUDDENHAM-ST-MARTIN, SUFFOLK (PAS SF3807) (G) HELMET PLAQUE FROM SUTTON HOO, MOUND ONE (BRUCE-MITFORD 1978, 149, FIG. 110) (H) MOUNT FROM EAST CAMBRIDGESHIRE (PAS FAHG-8EAAA3). ....	252
<b>FIGURE 12. 3</b> (A) WORKBOX FROM BURWELL, CAMBS. (LETHBRIDGE 1931, 53-7) (B) BUTTON BROOCH FROM WILLINGHAM, CAMBS. (PAS CAM-3E8A56) (C) BUTTON BROOCH FROM MILDENHALL, SUFFOLK (C) FIGURINE FROM CARLTON COLVILLE, SUFFOLK (D) FIGURINE FROM FRISTON, SUFFOLK (PAS SF-01ACA7) (E) EAR SCOOP FROM CODDENHAM, SUFFOLK (G) MOUNT FROM ALDBOROUGH, NORFOLK.....	253
<b>FIGURE 12. 4</b> (A) MOUNT FROM SHIPDHAM, NORFOLK (NHER 36286) (B) BRIDLE FITTING FROM MOUND 17, SUTTON HOO (CARVER 2005 p.247.26B) (C) MOUNT FROM ALDBOROUGH, NORFOLK (D) ASB FROM ALWALTON, CAMBS. (GIBSON 2007, 307) (E) GSHB FROM LINTON HEATH, CAMBS. (CMAA 1948.1540) (F) BROOCH FRAGMENT FROM CONGHAM, NORFOLK (NHER 30754). ....	254
<b>FIGURE 12. 5</b> (A) HANDGRIP FROM MOUND ONE, SUTTON (B) HELMET FROM VALSGÄRDE 7 (BRUCE-MITFORD 1978, 28, 212) (C) FIGURINE FROM HALESWORTH, SUFFOLK (D) MOUNT FROM PALGRAVE, SUFFOLK (PAS SF-50B996) (E) GSHB FROM NETTLETON TOP, LINCS. ....	255
<b>FIGURE 13. 1</b> (A) GSHB FROM LINTON HEATH, CAMB.S (1948.1540) (B) SHB FROM BARRINGTON, CAMBS. (1909.285A) (C-D) FCB FROM MORNING THORPE, NORFOLK (GRAVE 342) (E) GSHB FROM LITTLE WILBRAHAM, CAMBS. (1948.1319) (F) GSHB FROM LITTLE WILBRAHAM, CAMBS. (1948.1376) (G-H) BELT MOUNT FROM MAUTBY, NORFOLK (NHER 41011).....	256
<b>FIGURE 13. 2</b> (A) GSHB FROM WEST STOW HEATH (CUMAA 1909.420) (B) GSHB FROM TUDDENHAM (KENNETT 1977, 4, PL.3) (C) GSHB FROM LITTLE WILBRAHAM (1948.1316) (D) GSHB FROM LINTON HEATH (1948.1520) (E) MOUNT FROM ALDBOROUGH (F) BRIDLE FITTING FROM ERISWELL (GRAVE 4116).....	257
<b>FIGURE 14. 1</b> (A) GSHB FROM KENNINGHALL, NORFOLK (BM 1883.0702.4) (B) FCB FROM BERGH APTON, NORFOLK (GRAVE 18) (C) GSHB FROM BERGH APTON, NORFOLK (GRAVE 64A) (C2) GUSSET PLATE FROM WEST STOW, SUFFOLK (Z 20456) (D) GSHB FROM MORNINGTHORPE, NORFOLK (GRAVE 214A) (E) SHB FROM SNETTERTON, NORFOLK (F) GSHB FROM LAKENHEATH, SUFFOLK (G) GUSSET PLATE FROM MILDENHALL, SUFFOLK (H) GSHB FROM LAKENHEATH, SUFFOLK (Z21357) (I) GSHB FROM ST JOHN'S, CAMBRIDGE (HINES 1997, PL. 49) (J) GSHB FROM BARRINGTON, CAMBS. (Z21315) (K) GSHB FROM ELY, CAMBS. (1989.29). ....	258

**FIGURE 14. 2** (A) FCB FROM BROOKE, NORFOLK (BM 1870.1105.10) (B) FCB FROM SCAMPTON, LINCS. (C) FCB FROM WORLABY (D) GSHB FROM SPILSBY, LINCS. (PAS: LIN-97FDC8) (E) CB FROM ELY, CAMB.S (1989.28) (F) CB FROM HASLINGFIELD, CAMBS. (Z21283) (G) FCB FROM SLEAFORD, LINCS. .... 259

## APPENDIX 1 FIGURES

Figure 1 Full-bodied human forms



Figure 1 (a-b) Workbox from Burwell, Cambs; length 120 mm, width 70 mm (c-d) Die from Fen Drayton (e-f) Mount from East Cambridgeshire (PAS FAHG-8EAAA3) (g) Bezel from Postwick, Norfolk (NHER 13603) diameter 30 mm (h) Bucket mount from Loveden Hill, Lincs. (Pollington et al 2010, fig. 13.54) (i) Plaque from Caenby, Lincs. (Bruce-Mitford 1978, 206). For measurements see Appendix 1.1.

**Figure 2 Transforming human figures**



**Figure 2** (a-b) GSHB from Linton Heath, Cambs. (CMAA 1948.1540) length 150 mm, width 85 mm (c) Drinking horn vandyke from Holton-le-Moor, Lincs. (Leahy 2007, plate 11, 93) (d) Plaque/matrix for repoussé from Grimston, Norfolk (e) Mount from Loddon/Mundham, Norfolk (NHER 21872).

**Figure 3 Human figures wearing animal costume**

**Figure 3** (see above Figure 1c-d)

Figure 4.1 Bodily gestures – hand gesticulations

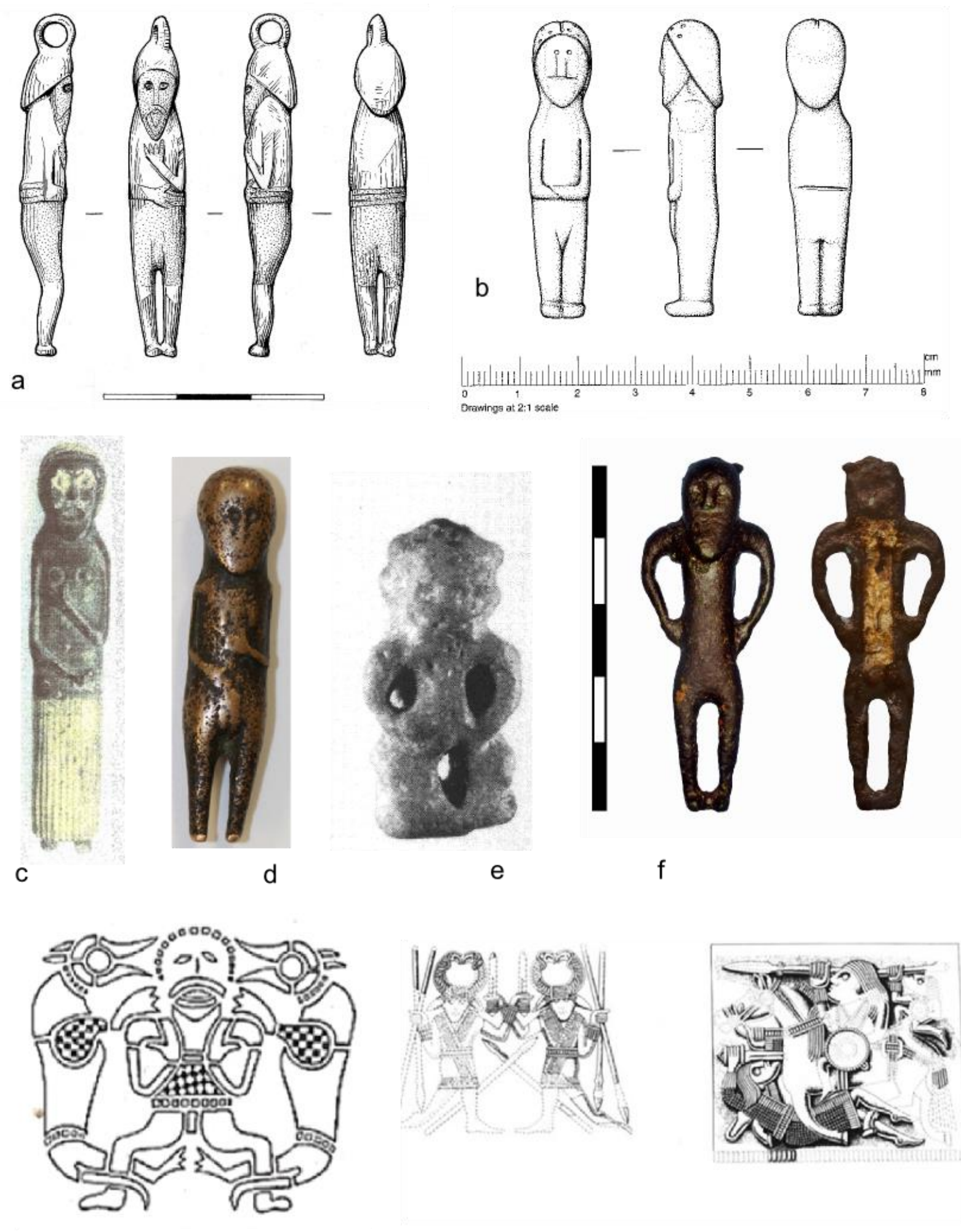


Figure 4. 1 (a) Figurine from Carlton Colville, Suffolk (b) Figurine from Friston, Suffolk (c) Figurine from Halesworth, Suffolk (d) Figurine from Eyke, Suffolk (e) Figurine from Mildenhall, Suffolk (f) Mount from Caistor, Lincs. (g) Purse lid from Mound One, Sutton Hoo, Suffolk length 24 mm, width 10 mm, (h) Helmet plaques from Mound One, Sutton Hoo, Suffolk.

Figure 4.2 Figures with hands raised to the face



**Figure 4. 2** (a-b1) Florid cruciform brooch from Icklingham, Suffolk length 154 mm, width 85 mm (grave 1; AN 1909.470) (b) florid cruciform brooch from Kenninghall, Norfolk (AN 1909.360) length 149 mm, width 46 mm (c) GSHB from Little Wilbraham, Cambs. (1948.1376) length 135 mm, width 75 mm, (d) GSHB from Little Wilbraham, Cambs. (1948.1319) length 135 mm, width 71 mm (e) florid cruciform brooch from Bergh Apton, Norfolk (grave 18) length 160 mm, width 92 mm (f) cruciform brooch from Haslingfield, Cambs. (Z 21286) Length 151 mm, width 72 mm (g) applied saucer brooch from Alwalton, Cambs. diameter 53 mm (h) drinking mount from Holton-le-Moor, Lincs. (Leahy 2007, plate 11) (i-j) applied saucer brooch from Barrington, Cambs. (Z 24595.1; grave 108) diameter 75 mm

Figure 4.3 Raised hand (cont.)



**Figure 4.3** (a) GSHB from Linton Heath, Cambs. (grave 32) length 173 mm, width 86 mm (b) GSHB from Scampton, Lincs. (Leahy 2007, plate 8) (c) SHB from Snetterton, Norfolk (NHER 9035; PAS NMS-750C07) (d) chairperson upon an urn-lid from Spong Hill, Norfolk length 102 mm, width 51 mm (e) mount from Loddon/Mundham, Norfolk (NHER 21872) (f) mount from Loveden Hill, Lincs. (Pollington et al 2010, fig. 13.54).

**Figure 5.1 Facial expressions (open mouth)**



**Figure 5. 1** (a-b) GSHB from Baston, Lincs. (PAS LIN-8FEA07) length 119 mm, width 79 mm (c) GSHB from Ruskington, Lincs. (Lincoln 81.81) (d) GSHB from Scampton, Lincs. (e) Mount from Thimbleby, Lincs (PAS NLM-219C93) length 153 mm, width 69 mm (f) ASB from Barrington, Cambs. AN 1909.272 diameter 63 mm (g) ASB from Barrington, Cambs. (1909.275) diameter 61 mm (h) ASB from Barrington, Cambs. (Z21295.4) diameter 57 mm (i) GSHB Haslingfield, Cambs. (AN 1909. 221) (j) Brooch fragment from Spong Hill, Norfolk (grave 1823) (k) ASB from Haslingfield, Cambs. (AN 1909.852) diameter 56 mm.

Figure 5.2 Open mouth (cont.)



**Figure 5. 2** (a) GSHB from Linton Heath, Cambs. (grave 9) length 132 mm, width 63 mm (b) GSHB from Linton Heath, Cambs. (1948.1540) length 150 mm, width 85 mm, (c) ASB from Hauxton, Cambs. Diameter 49 mm (1909.314) (MacGregor and Bolick 1993, fig. 1.12) (d) GSHB from Little Wilbraham, Cambs. (grave 28, 1948.1369) length 144 mm, width 75 mm (e) Mount from Aldborough, Norfolk (f-i) GSHB Little Wilbraham, Cambs (grave 40, 1948.1376) length 135 mm, width 75 mm.

Figure 5.3 Open mouth (cont.)



**Figure 5.3** (a) Grimston, Norfolk (NHER 43198) (b) Little Snoring, Norfolk (NHER 11695) (c) Mount from Pulham St Mary, Norfolk (PAS NMS-664877) (d) cruciform brooch from Eriswell, Suffolk (grave 9) length 140 mm (e-f) cruciform brooch from Icklingham, Suffolk (1909.488) length 154 mm, width 85 mm (g) GSHB from Lakenheath, Suffolk (Z 21357) length 119 mm, width 64 mm (h) Bottle vandyke from Sutton Hoo, Suffolk (Evans 1992, fig. 51) length 63 mm, width 23 mm.

Figure 6.1 Ectoplasmic forms – nasal



**Figure 6. 1** (a) GSHB, Haslingfield, Cambs. (AN 1909.221) (b) GSHB from Haslingfield/Harlington, Cambs. (AN 1914.125) (c) mount fitting from Duxford, Lincs. (PAS ESS-D57A57) (d-e) cruciform brooch from Haslingfield, Cambs. (AN 1909.236) (e1) FCB from Spong Hill, Norfolk (f) GSHB from Oakington, Cambs. (Taylor, Duhig and Hines 1998) (g) cruciform brooch from Castledyke, Lincs. (grave 74) (h) cruciform brooch from Castledyke, Lincs. (grave 163) (i) cruciform brooch from Cleatham, Lincs. (grave 34) (j) cruciform brooch from Brunel Way, Norfolk (Penn and Andrews 2000, fig. 15) (k-l) florid cruciform brooch from Soham, Norfolk (Leeds 1936, xxiii; Martin 2011, CCIII) (m) florid cruciform brooch from Fonaby, Lincs. (n) cruciform brooch from South Carlton, Lincs. (PAS E16F53).

Figure 6.2 Nasal (cont.)



**Figure 6. 2** (a) Florid cruciform brooch from Scampton, Lincs. (Leahy 2007, plate 7) (b) GSHB from Scampton, Lincs. (Leahy 2007, plate 8) (c) florid cruciform brooch from Bergh Apton, Norfolk (grave 18) (d) florid cruciform brooch from Brooke, Norfolk (BM 1870.1105.10) (e) gusset plate from Hillington, Norfolk (f) cruciform brooch from Brooke (BM 1870.1105.14) (g) cruciform brooch from Weston Colville, Norfolk (Martin 2011, CXVI) (h) cruciform brooch from Little Wilbraham, Cambs. (1948.1418 B) (i) cruciform brooch from Morning Thorpe, Norfolk (grave 209) (j) GSHB from Kenninghall, Norfolk (BM 1883.0702.6) (k) brooch fragment from Merton, Norfolk ( NHER

Figure 6.3 Nasal (cont.)



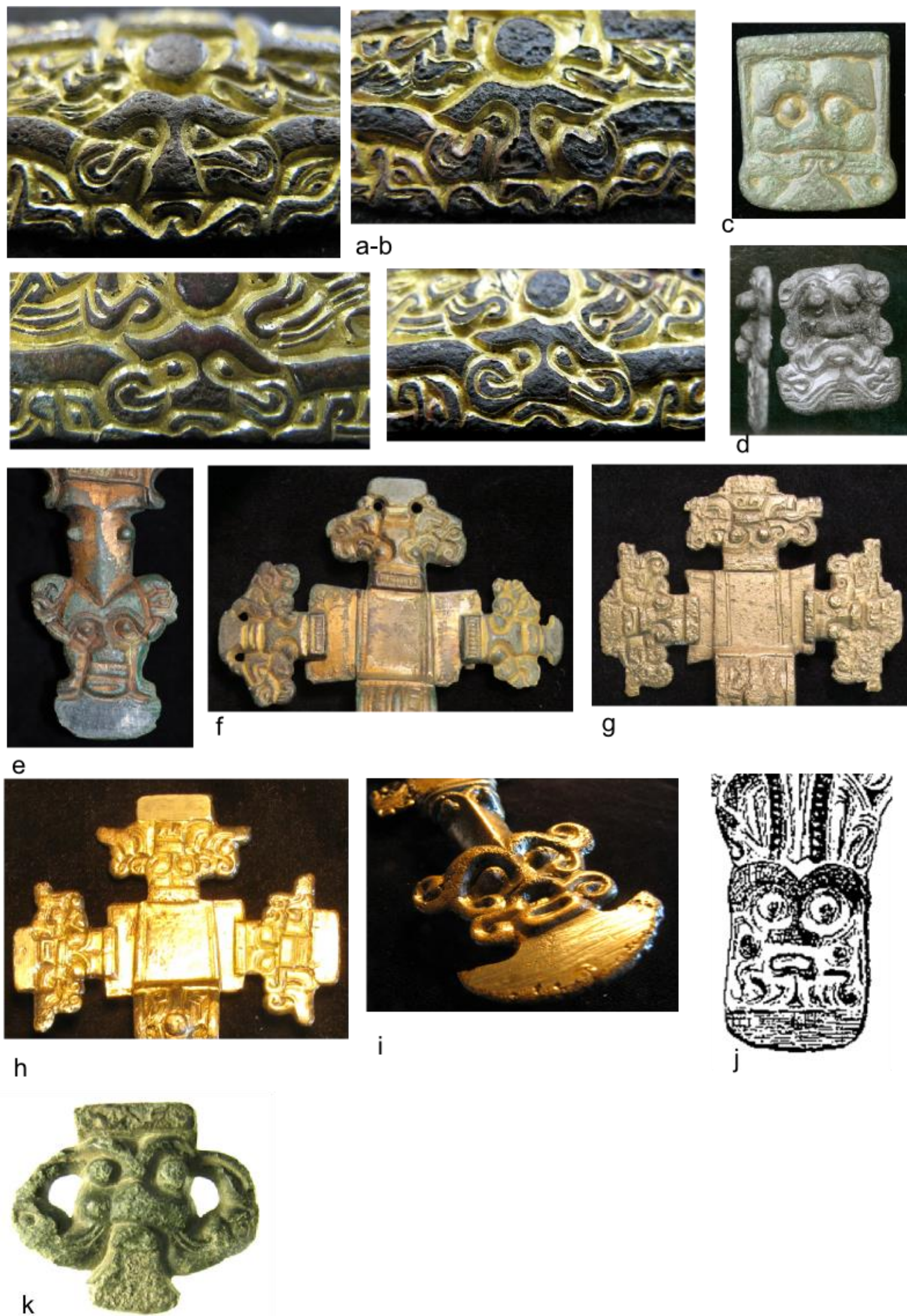
**Figure 6.3** (a) flurid cruciform brooch from Icklingham, Suffolk (grave 1) (b) bridle fitting from Eriswell, Suffolk (grave 4116) (c) flurid cruciform brooch from Boss Hall, Suffolk (d) flurid cruciform brooch from West Stow, Suffolk (West 1989, fig. 259) (e-g) headplate sideknobs of a flurid cruciform brooch from West Stow (h) brooch knob of a flurid cruciform brooch from Benhall, Suffolk (PAS SF-15F0C7) (i) brooch knob of a flurid cruciform brooch from Wickham Skeith, Suffolk (PAS SF-68B596) (j) brooch knob of a flurid cruciform brooch from Yaxley, Suffolk (PAS SF-1A1C04) (k) brooch fragment from Ixworth, Suffolk (PAS SF-8F8A4) (l) footplate of cruciform brooch from Little Wilbraham, Cambs. (Martin 2011, CXLIV) (m) footplate of cruciform brooch from Barrington, Cambs. (Martin 2011, (a) CXLIV) (n) cruciform brooch from Barrington, Cambs. (Martin 2011, (b) CVLIV) (o) cruciform brooch from Little Wilbraham, Cambs. (Martin 2011, CLXIII) (p) flurid cruciform brooch from Spong Hill, Norfolk (grave 57) (q) headplate knob from Holywell Row, Suffolk (grave 16).

Figure 7.1 Ectoplasmic forms – mouth



**Figure 7. 1** (a) GSHB from Little Wilbraham, Cambs. (grave 40) (b) GSHB from Linton Heath, Cambs. (grave 21) (c) GSHB from Little Wilbraham, Camb.s (grave 3) (d) Florid cruciform brooch from Sleaford, Lincs. (grave 50) (e) brooch fragment from Sleaford, Lincs. (LIN-18FCE2) (f) mount from Sheffield's Hill, Lincs. (g) brooch fragment from Congham, Norfolk (NHER 30754) (h) headplate knob of a cruciform brooch from Kenninghall, Norfolk (AN 1909.360) (i) brooch knob from North Pickenham, Norfolk (NHER 19449) (j) brooch knob from Postwick, Norfolk (NMS-55AC65) (k) pendant from Caistor-St-Edmund, Norfolk (NHER 28200).

Figure 7.2 Mouth (cont.)



**Figure 7. 2** Wrist-clasps from Morning Thorpe, Norfolk (grave 153 G & Gii, D& E) (c) brooch knob from Roudham, Norfolk (PAS NMS-5D0970) (d) brooch fragment from Saxlingham Nethergate, Norfolk (NHER 10099) (e-f) florid cruciform brooch from Icklingham, Suffolk (AN 1909.488) (g) florid cruciform brooch from Icklingham, Suffolk (grave 1) (h) florid cruciform brooch from West Stow, Suffolk (i) florid cruciform brooch from West Stow, Suffolk (j) GSHB from Holywell Row, Suffolk (grave 11) (k) brooch fragment from Hoxne, Suffolk (PAS SF-E27FF1).

Figure 8 Heads that metamorphose/ double entendre



**Figure 8** (a) Cruciform brooch from Grimston, Norfolk (PAS NMS 014DC1) (b) cruciform brooch from Loddon, Norfolk (NHER 17982) (c) cruciform brooch from Marham, Norfolk (NHER 1826) (d) cruciform brooch from Morning Thorpe, Norfolk (grave 208) (e) cruciform brooch from Morning Thorpe, Norfolk (grave 370) (f) florid cruciform brooch from Spong Hill, Norfolk (grave 2) (g) FCB from Exning, Suffolk (h) cruciform brooch from Girton, Cambridge (Aberg 1926, fig. 47) (i) FCB from Lakenheath, Suffolk (Martin 2012, CLVIII)(j) FCB from Holywell Row, Suffolk (grave 58) (k) cruciform brooch from St John's, Cambridge.

Figure 9 Horse-human heads



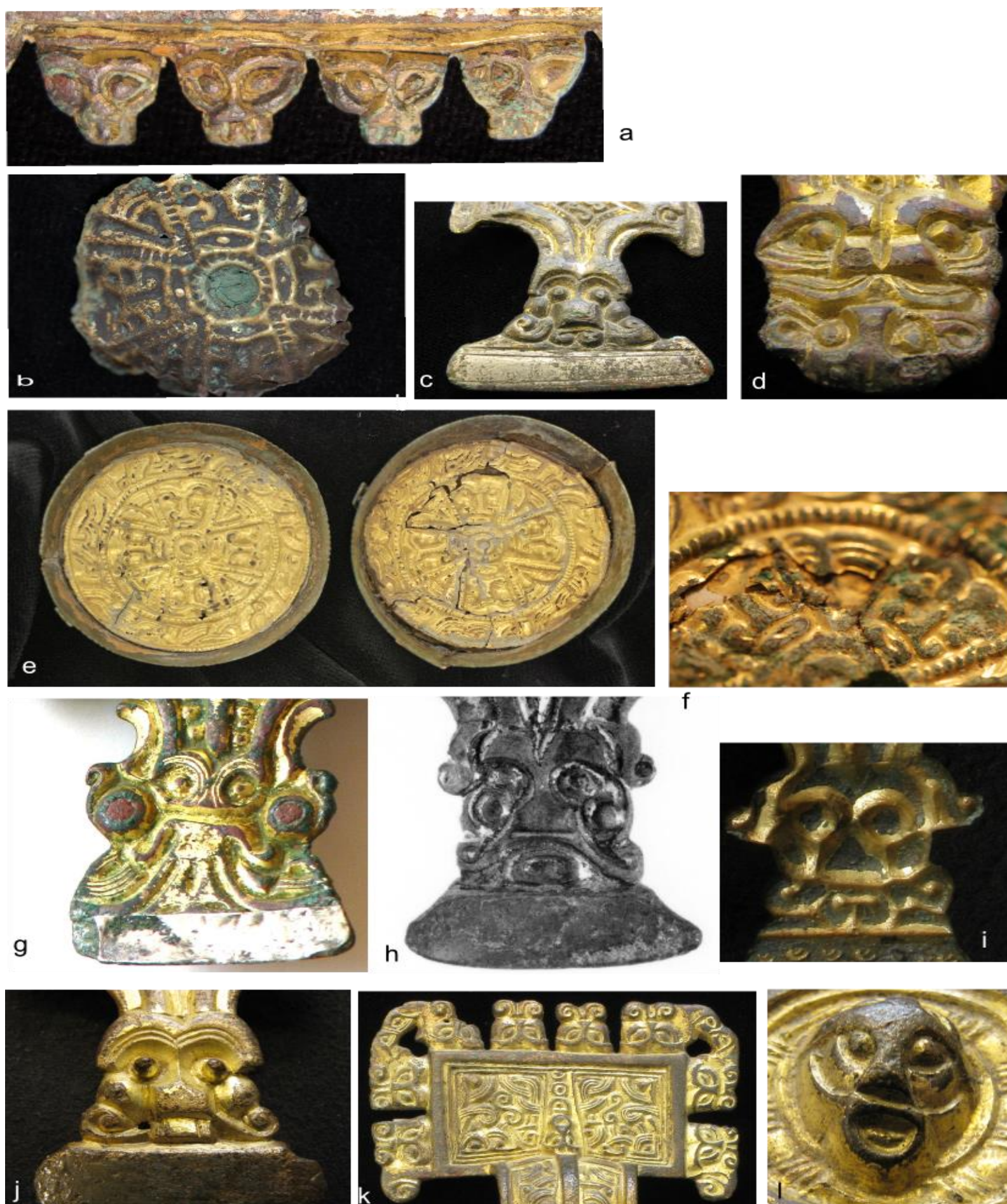
**Figure 9** (a) FCBS from Felixstowe, Suffolk (b) FCB from Snape, Suffolk (Filmer-Sankey and Pestell 2001, fig. 191) (c) FCB from Sporle, Norfolk (NHER 4598) (d) FCB from Spong Hill, Norfolk (grave 2) (e) FCB from Lenton Keisby and Osgodby, Lincs (PAS NLM-9A72F5) (f) FCB from Icklingham, Suffolk (AN 1909.488) (g) FCB from Kenninghall, Norfolk (AN 1909.360) (h) FCB from West Stow, Suffolk (i) FCB from Coddendam, Suffolk (SF-D49056) (j) FCB from Icklingham, Suffolk (grave 1) (k) FCB from West Stow, Suffolk (l) FCB from Swaffham, Norfolk (Hills and Wade-Martin 1976) (m) FCB from Elm, Norfolk (Martin 2011, CCII).

Figure 10 Addorsed and affronted heads



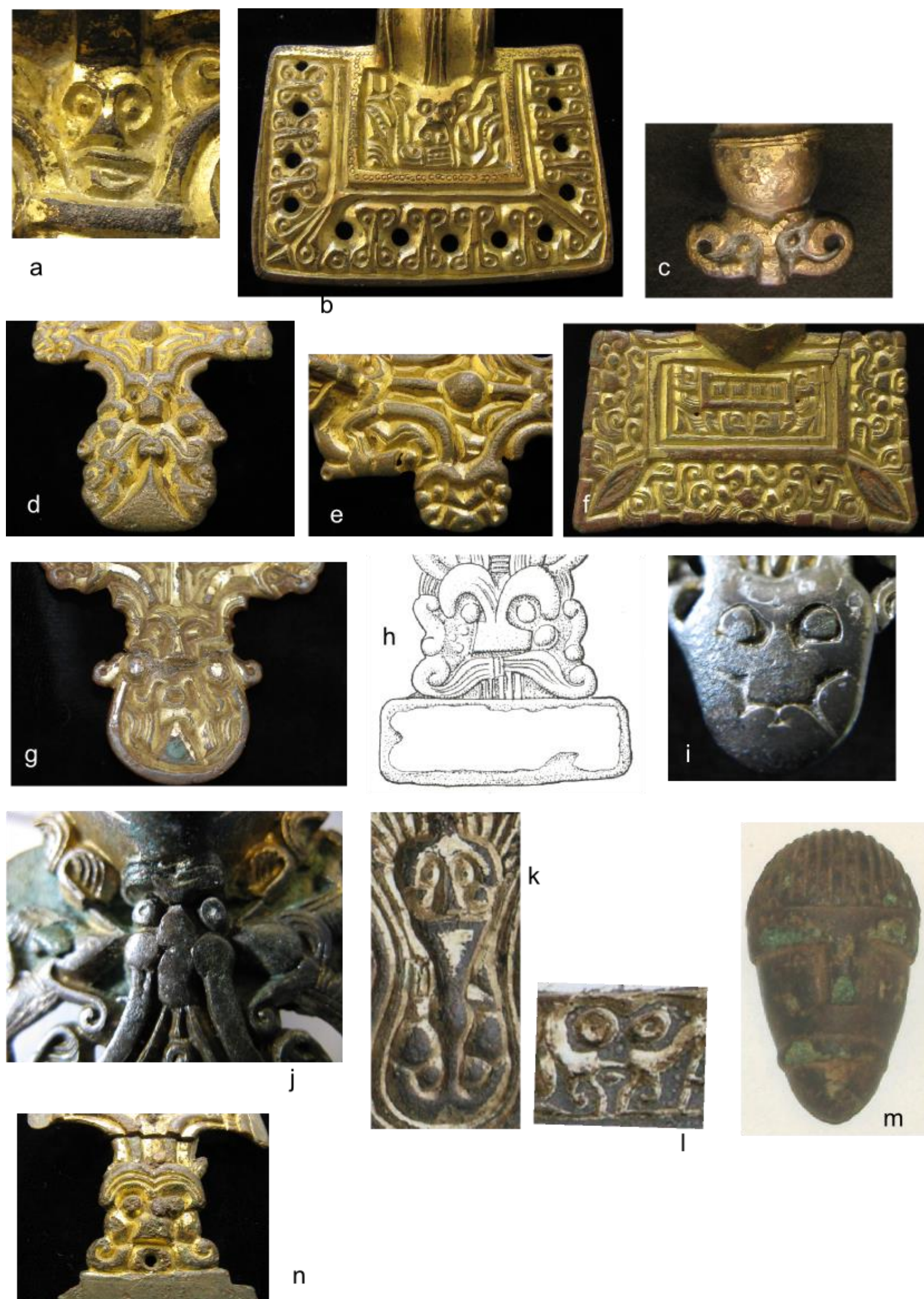
**Figure 10** (a-c) GSHB from Linton Heath, Cambs. (1948.1520) (d) GSHB from Tuddenham, Suffolk (Kennett 1977, pl. 3) (e) GSHB from Kenninghall, Norfolk (AN 1909.359). Affronté heads: (f) GSHB from Barrington, Cambs. (1909.321) (g-h) GSHB from Barrington, Cambs. (Z 21289) (i-j) drinking horn from Lenton Keisby and Osgodby, Lincolnshire (PAS LIN-43B873) (k) GSHB from Scampton, Lincolnshire (Leahy 2007, plate 8) (l) brooch fragment from Burgh Castle, Norfolk (NHER 17261).

Figure 11.1 Bodily appearances – scalp and facial hair



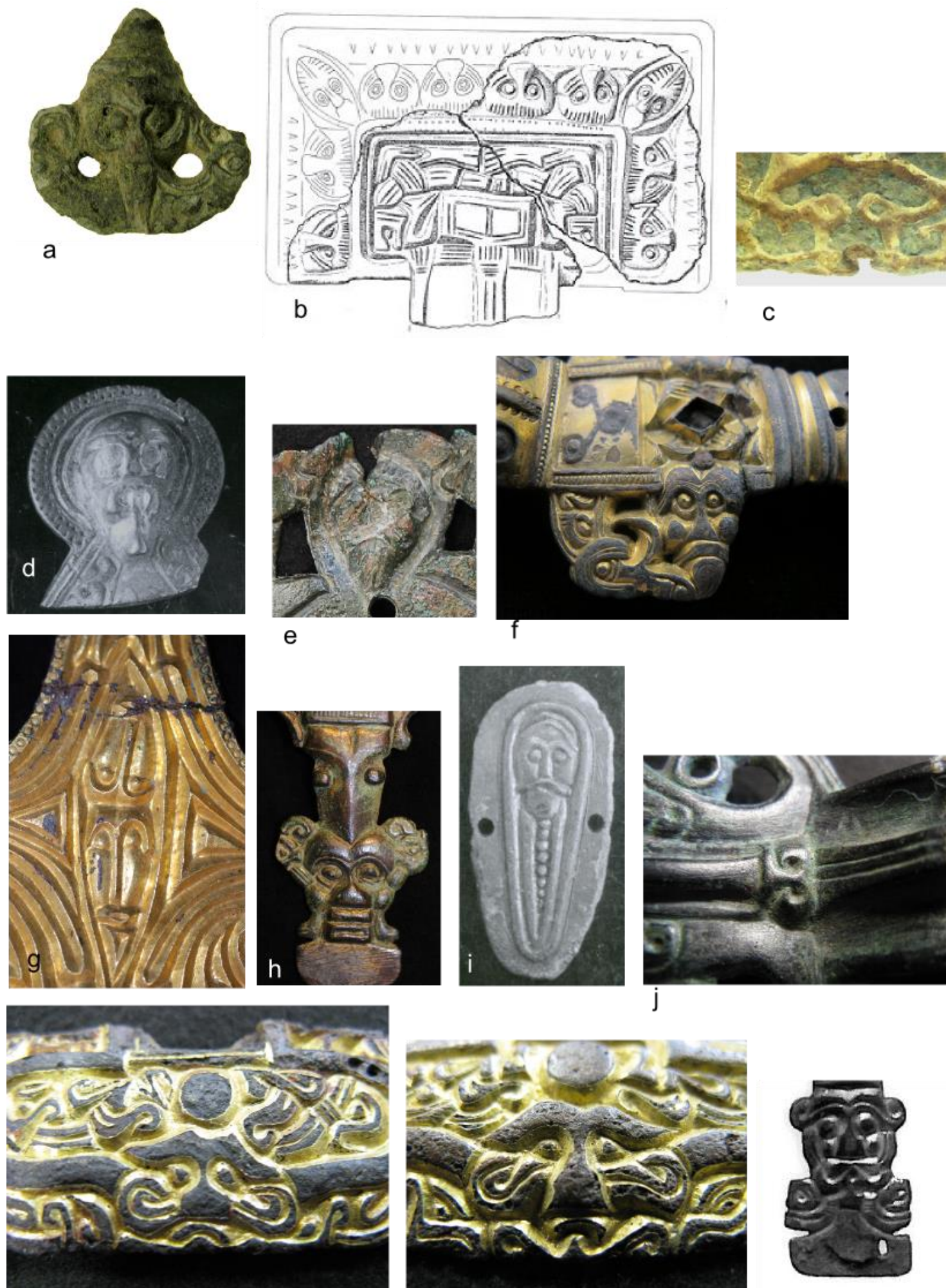
**Figure 11. 1** (a) GSHB from Barrington, Cambs. 1909.321 GSHB (b) ASB from Barrington, Cambs. AN 1909.275(ii) (c) GSHB from Barrington, Cambs. grave 11 (Z21315) (d) GSHB from Barrington, Cambs. BZ21289 (e) ASB from Barrington , Cambs. grave 75 (Z21295.4) (f) ASB from Haslingfield, Cambs. (1909.852) (g) GSHB from Harston, Cambs. (PAS FAHG-7B3D73) (h) GSHB from Haslingfield, Cambs. (1909.221) (i) GSHB Ely, Cambs. (1989.29) (j) GSHB Linton Heath, Cambs. (1948.1569) (k-l) GSHB Linton Heath, Cambs. (Grave 9).

Figure 11.2 Scalp and facial hair (cont.)



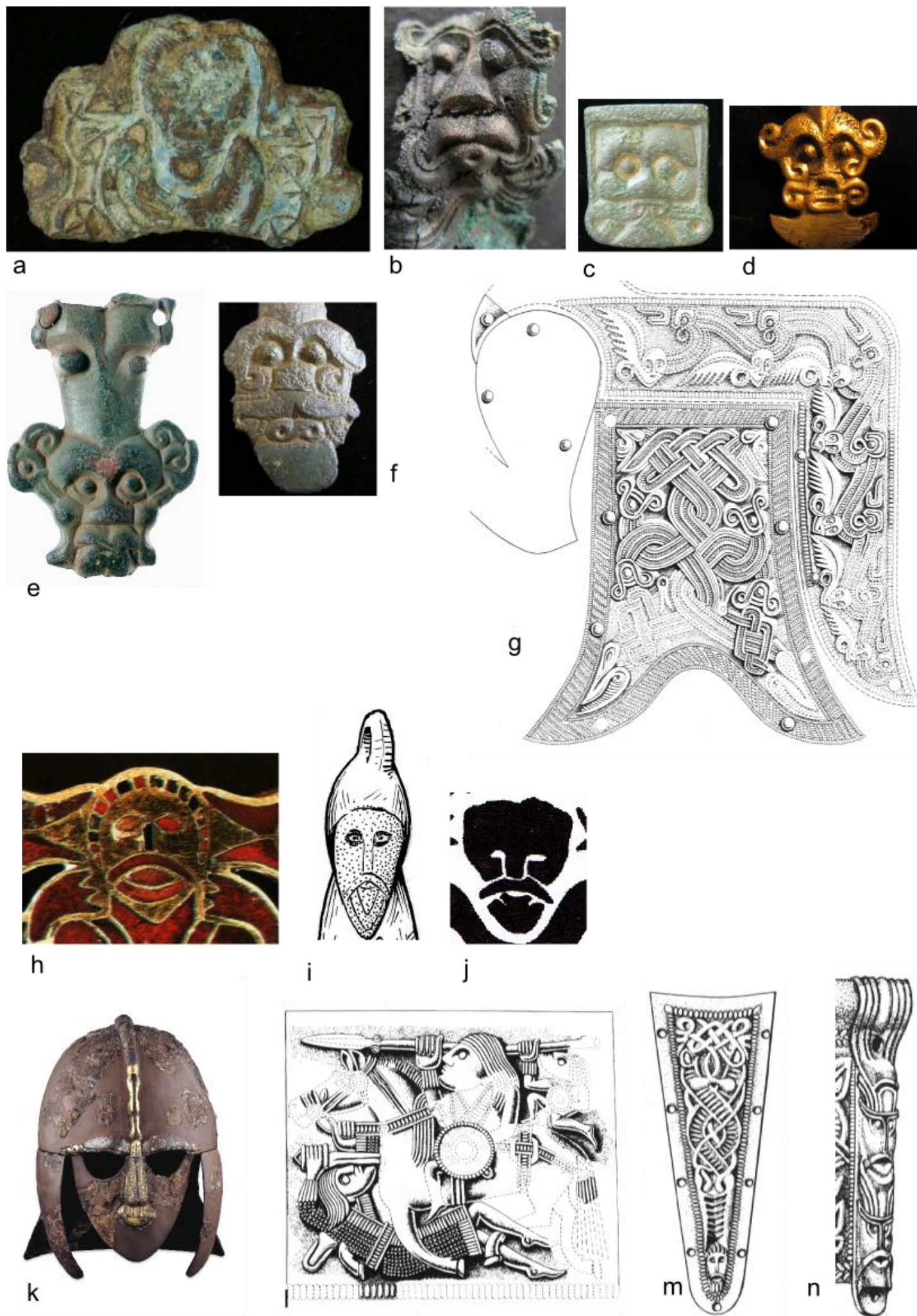
**Figure 11. 2** (a) GSHB from Linton Heath, Cambs. (Grave 9) (b) GSHB from Little Wilbraham, Cambs. (Grave 158) (1948.1316) (c) CB from Little Wilbraham, Cambs. (1948.1452) (d-e) GSHB from Little Wilbraham, Cambs. Grave 3 (1948.1319) (f) GSHB from Little Wilbraham, Cambs. Grave 28 (1948.1369) (g) GSHB from Little Wilbraham, Cambs. Grave 40 (1948.1376) (h) GSHB from Oakington, Cambs. Grave 22 (i-j) GSHB from Ruskington, Lincs. Grave 5a (k-l) GSHB from Scampton, Lincs. (m) Mount from Tallington, Lincs. (PAS LIN-D2AE90) (n) GSHB from Lakenheath (Z21357 1899.86).

Figure 11.3 Bodily appearance – scalp and facial hair



**Figure 11.3** (a) brooch knob from Banham, Norfolk (PAS SF-9E3A17) (b) GSHB from Beeston with Bittering, Norfolk (NHER 44099, PAS NMSBA5B66) (c) Wrist-clasp from Brecklands, Norfolk (PAS LVPL-F15235) (d) Brooch fragment from Congham, Norfolk (NHER 30754) (e) Belt buckle from Great Moulton, Norfolk (NCM 2005.355/NHER 41077) (f) GSHB from Kenninghall, Norfolk (BM 1883.0702.6) (g) GSHB from Kenninghall, Norfolk (AN 1909.359) (h) FCB from Kenninghall, Norfolk (AN 1909.360) (i) Harness mount from Little Snoring, Norfolk (NHER 3684) (j) GSHB from Morning Thorpe, Norfolk (Grave 214) (k-l) Pair of wrist-clasps from Morning Thorpe, Norfolk (Grave 153) (m) FCB from Mundford, Norfolk (NHER 11413).

Figure 11.4 Bodily appearance – scalp and facial hair



**Figure 11. 4** (a) Mount from Carlton Rode, Norfolk (NHER 40255, PAS NMS-13623) (b) Brooch fragment from Spong Hill, Norfolk (Grave 1823) (c) Brooch fragment from Roudham, Norfolk (PAS NMS-5D0970) (d) FCB from West Stow, Suffolk (e) FCB from Coddtenham, Suffolk (PAS SF-D49056) (f) FCB from Felixstowe, Suffolk (g) Bird applique from Sutton Hoo shield, Mound One (Bruce-Mitford 1978, 59, Fig. 49) (h) Purse-lid detail from Mound One, Sutton Hoo, Suffolk (Bruce-Mitford 1978) (i) Figurine from Carlton Colville, Suffolk (j) Mount from Loveden Hill, Lincs. (after Pollington et al 2010, fig. 13.54) (k) Sutton Hoo helmet (British Museum 1939,1010.93.a-e) (l) Plaque from the Sutton Hoo helmet (Bruce-Mitford 1978, 149, fig. 110) (m) Vandyke from a bottle from Sutton Hoo, Mound One (Evans 2008, 66) (n) Clip from the drinking horns, Mound One (Evans 2008, 66).

Figure 11.5 Bodily appearances - 'biting beasts'

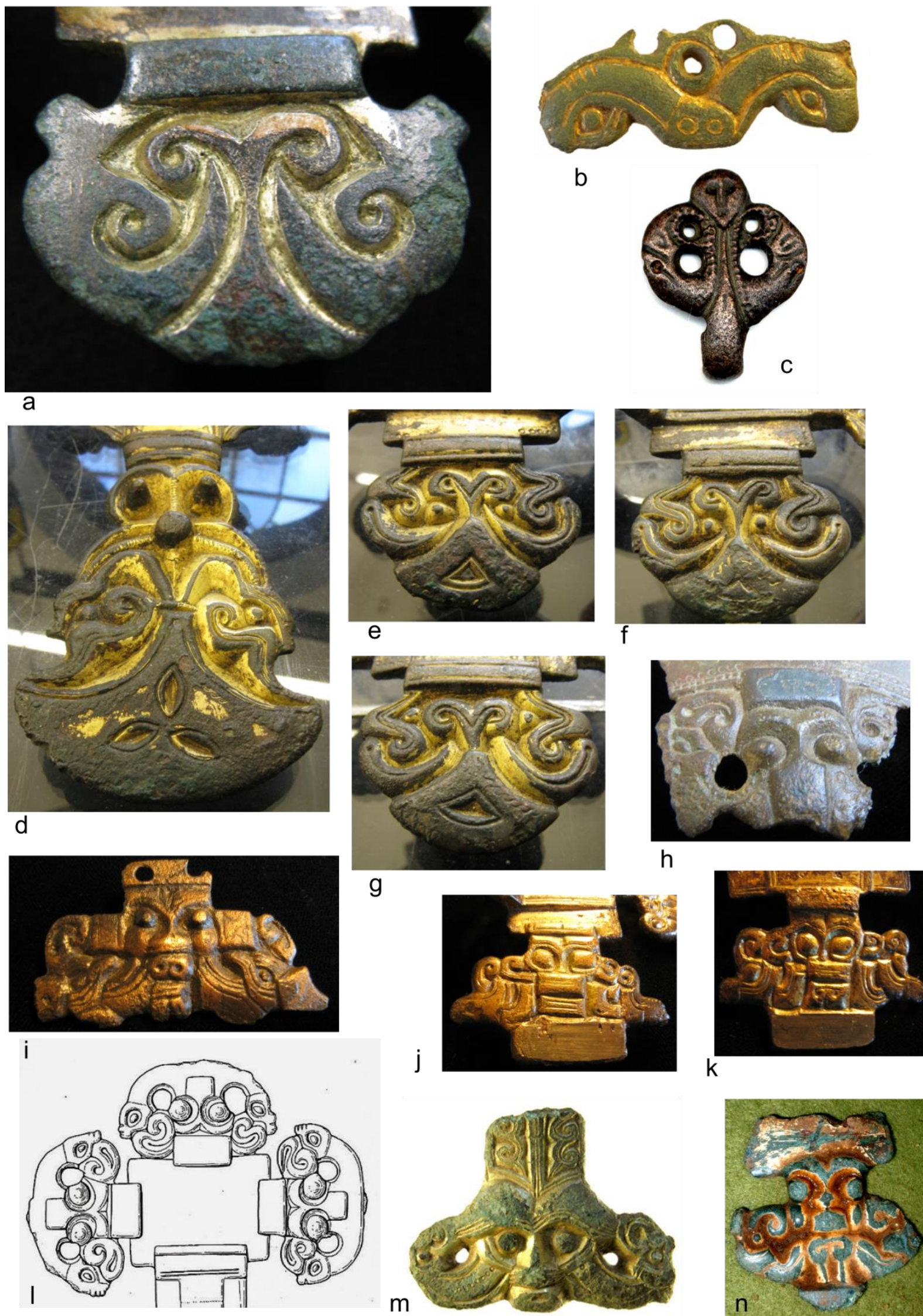
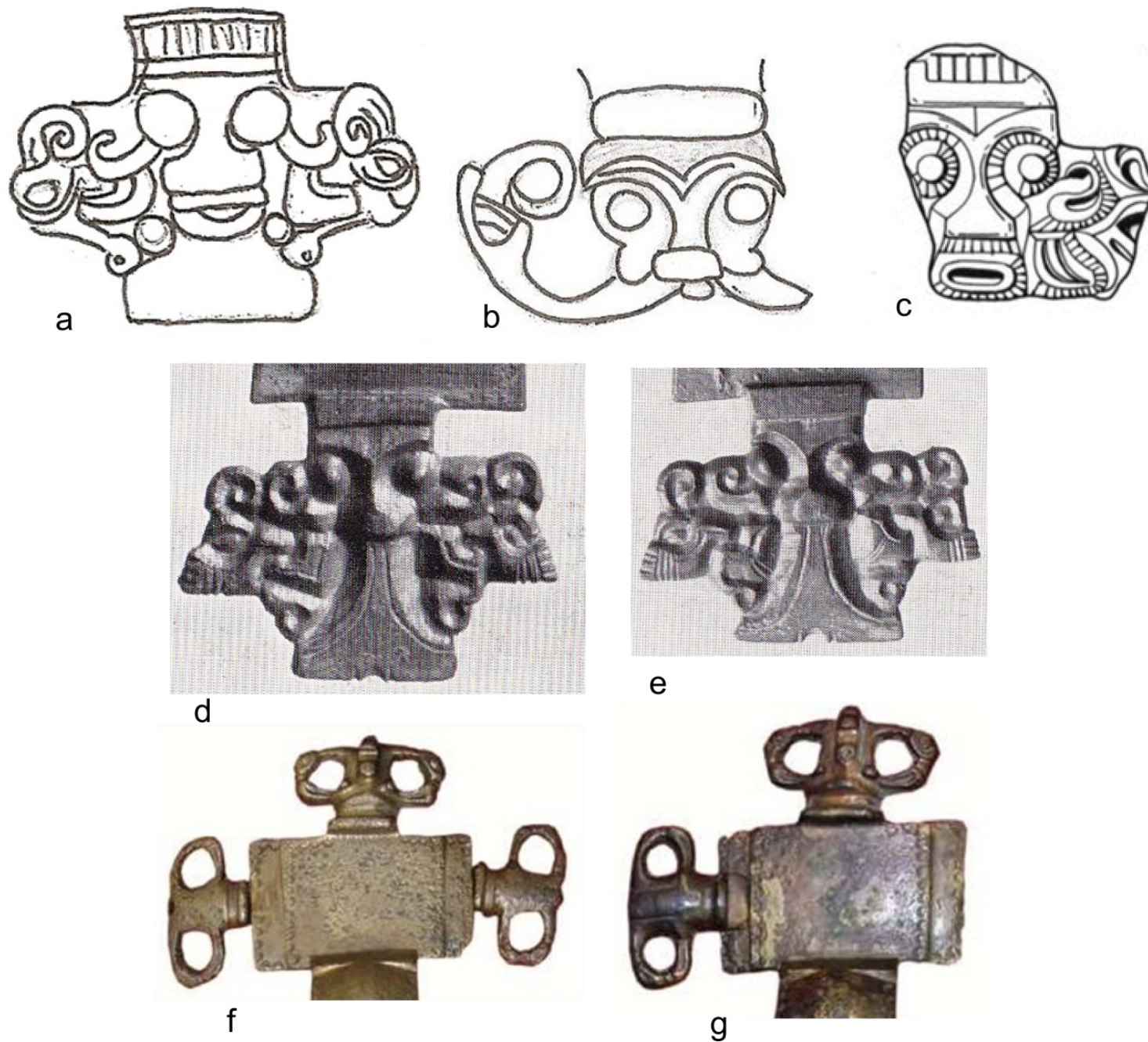


Figure 11.5 (a) FCB from Morning Thorpe, Norfolk (grave 342) (b) sleeve-clasp from Scole, Norfolk (PAS NMS-CD241) (c) sword chape from Mildenhall, Suffolk (PAS SF2799) (d-g) FCB from Exning, Suffolk (CMAA 1892.99.1) (h) FCB from Felixstowe, Suffolk (i) brooch headplate knob from West Stow, Suffolk (WSCP 1979.286) (j-k) FCB from West Stow, Suffolk (l) FCB from Snape, Suffolk (Filmer-Sankey and Pestell 2001, fig. 191) (m) FCB from Cretingham, Suffolk (PAS SF-542AB1) (n) FCB from Great Bealings, Suffolk (PAS SF-0AC768).

Figure 11.6 'Biting beasts' (cont.)



**Figure 11. 6** (a) FCB from Lakenheath, Suffolk (LKD 026, after West 1998, 111) (b) FCB from Coddendam, Suffolk (after HER CDD 022) (c) FCB from Hemington, Suffolk (PAS SF7055) (d-e) FCB from Soham, Norfolk (Leeds 1936, xxiii).

Figure 11.7 'Biting beasts' (cont.)



**Figure 11. 7** (a) GSHB from Bergh Apton, Norfolk (grave 64a) (b) Cruciform brooch from Brooke, Norfolk (BM 1870.1105.14) (c) GSHB from Kenninghall, Norfolk (BM 1883.0702.4) (d) GSHB from Kenninghall, Norfolk (BM 1883.0702.6) (e) FCB from Oxborough, Cambs. (Penn 1998, 13-14) (f) FCB from Morning Thorpe, Norfolk (grave 342) (g) GSHB from Morning Thorpe, Norfolk (grave 214) (h) FCB from Spong Hill, Norfolk (grave 2143) (i) FCB from Swaffham, Norfolk (grave 6) (j-m) GSHB from Ruskington, Lincs.

Figure 12.1 Lupine ears



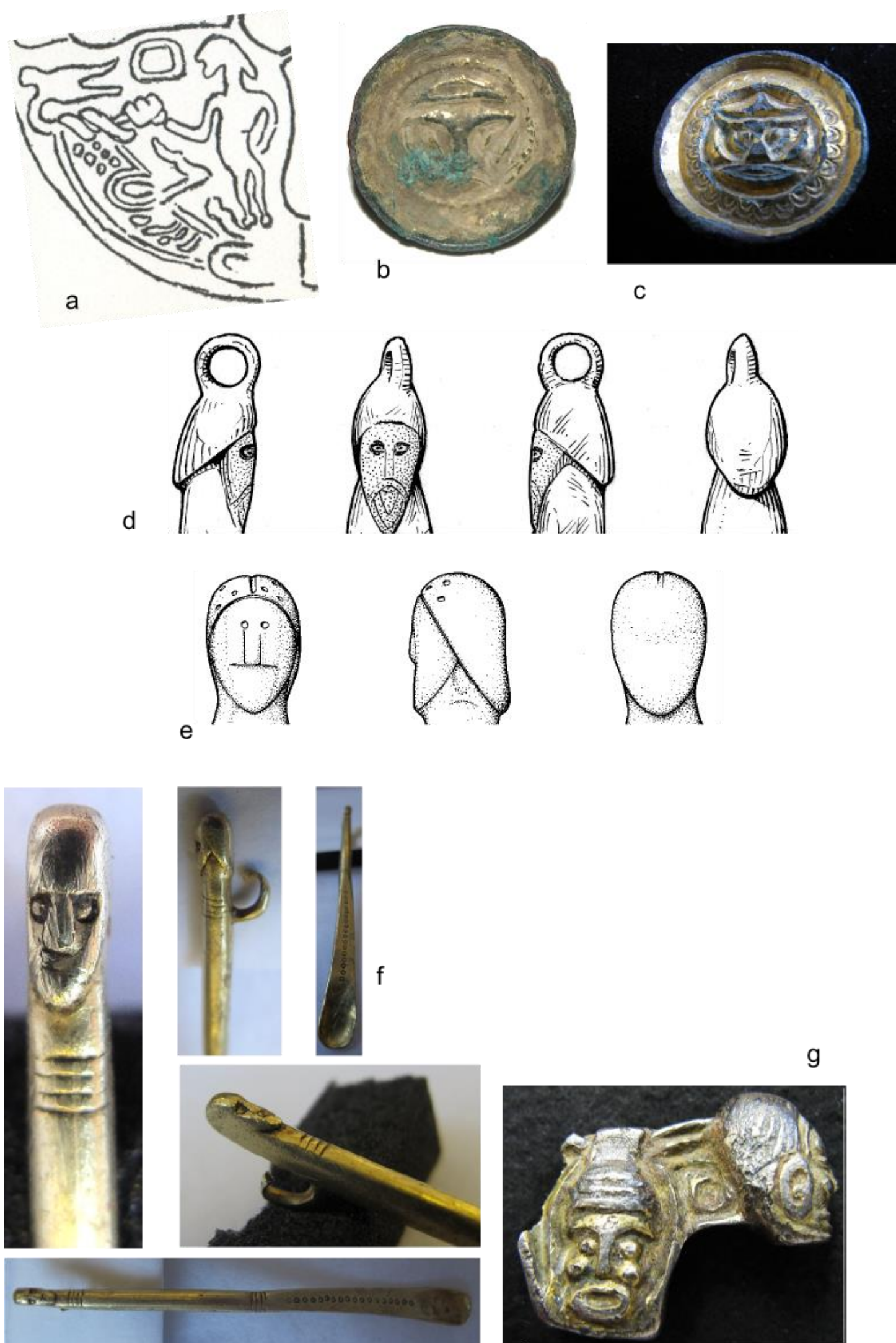
Figure 12. 1 (a) Bridle fitting from Eriswell, Suffolk (b) brooch fragment from Icklingham, Suffolk (PAS SF-221F20) (c) ASB from Spong Hill, Norfolk (grave 2143) (d) ASB from Spong Hill, Norfolk (grave 34) (e) GSHB from St John's, Cambridge (Hines 1997, pl. 49) (f) GSHB from Lakenheath, Suffolk (Z 21357) (g) WC from Holywell Row, Suffolk (grave 98) (h) GP from Mildenhall, Suffolk (1977.865) (i) GP from Playford, Suffolk (after SHER PLY 010) (j) WC from Holywell Row, Suffolk (grave 16) (k) WC from Holywell Row, Suffolk (grave 98) (l) WC from Kenninghall, Norfolk (1883,0702.9) (m) GP from Morton-on-the-Hill, Norfolk (NHER 29344e) (n) WC from Breckland, Norfolk (NMS-954C64) (o-p) GP from Quidenham, Norfolk (PAS NMS-311183).

Figure 12.2 Bird headdress (cont.)



Figure 12. 2 (a) Mount from Attleborough, Norfolk (NHER 29895) (b) Pin head/mount from Letheringsett, Norfolk (NHER 36814) (c) Mount from Reepham, Norfolk (NCM 2011.186) (d) Mount from Saxlingham Nethergate (PAS NMS-F90626) (e) Silver-foil fragment from Caenby, Lincs. (Bruce-Mitford 1978, 206, fig. 153) (f) Figurine from Tuddenham-St-Martin, Suffolk (PAS SF3807) (g) Helmet plaque from Sutton Hoo, Mound One (Bruce-Mitford 1978, 149, fig. 110) (h) Mount from East Cambridgeshire (PAS FAHG-8EAAA3).

Figure 12.3 Caps



**Figure 12.3** (a) Workbox from Burwell, Cambs. (Lethbridge 1931, 53-7) (b) Button brooch from Willingham, Cambs. (PAS CAM-3E8A56) (c) Button brooch from Mildenhall, Suffolk (c) Figurine from Carlton Colville, Suffolk (d) Figurine from Friston, Suffolk (PAS SF-01ACA7) (e) Ear scoop from Coddham, Suffolk (g) Mount from Aldborough, Norfolk.

Figure 12.4 Other headdresses



Figure 12. 4 (a) Mount from Shipdham, Norfolk (NHER 36286) (b) Bridle fitting from Mound 17, Sutton Hoo (Carver 2005 p.247.26b) (c) Mount from Aldborough, Norfolk (d) ASB from Alwalton, Cambs. (Gibson 2007, 307) (e) GSHB from Linton Heath, Cambs. (CMAA 1948.1540) (f) Brooch fragment from Congham, Norfolk (NHER 30754).

Figure 12.5 Other headdresses (cont.)

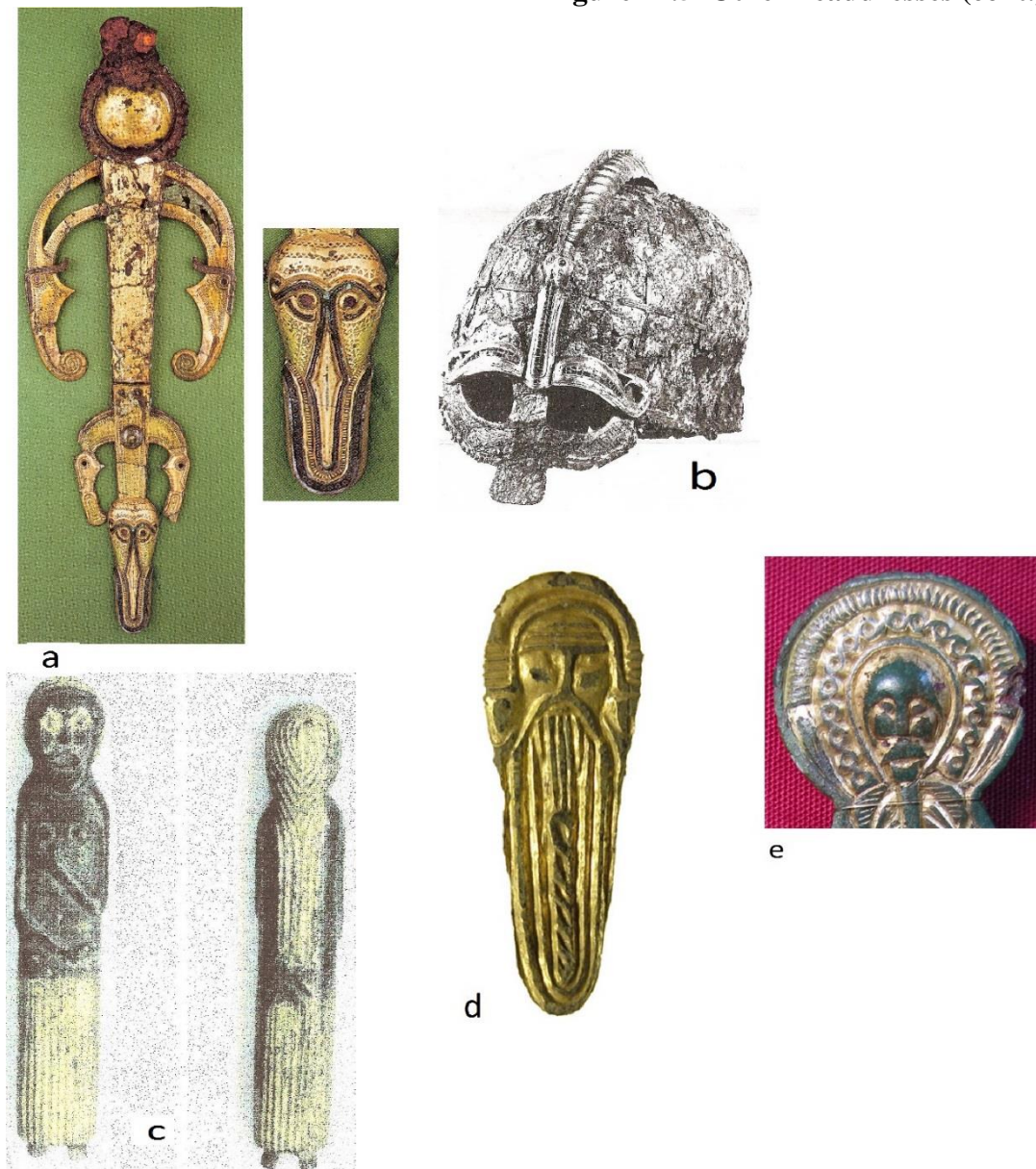


Figure 12. 5 (a) handgrip from Mound One, Sutton (b) helmet from Valsgärde 7 (Bruce-Mitford 1978, 28, 212) (c) figurine from Halesworth, Suffolk (d) mount from Palgrave, Suffolk (PAS SF-50B996) (e) GSHB from Nettleton Top, Lincs.

Figure 13.1 (Faux) Material, Texture and Technique



Figure 13.1 (a) GSHB from Linton Heath, Cambs. (1948.1540) (b) SHB from Barrington, Cambs. (1909.285a) (c-d) FCB from Morning Thorpe, Norfolk (grave 342) (e) GSHB from Little Wilbraham, Cambs. (1948.1319) (f) GSHB from Little Wilbraham, Cambs. (1948.1376) (g-h) Belt mount from Mautby, Norfolk (NHER 41011).

Figure 13.2 (Faux) material (cont.)



**Figure 13. 2** (a) GSHB from West Stow Heath (CUMAA 1909.420) (b) GSHB from Tuddenham (Kennett 1977, 4, pl.3) (c) GSHB from Little Wilbraham (1948.1316) (d) GSHB from Linton Heath (1948.1520) (e) mount from Aldborough (f) bridle fitting from Eriswell (grave 4116).

Figure 14.1 Layout and Structural Bars



Figure 14. 1 (a) GSHB from Kenninghall, Norfolk (BM 1883.0702.4) (b) FCB from Bergh Apton, Norfolk (grave 18) (c) GSHB from Bergh Apton, Norfolk (grave 64a) (c2) gusset plate from West Stow, Suffolk (Z 20456) (d) GSHB from Morningthorpe, Norfolk (grave 214a) (e) SHB from Snetterton, Norfolk (f) GSHB from Lakenheath, Suffolk (g) gusset plate from Mildenhall, Suffolk (h) GSHB from Lakenheath, Suffolk (Z21357) (i) GSHB from St John's, Cambridge (Hines 1997, Pl. 49) (j) GSHB from Barrington, Cambs. (Z21315) (k) GSHB from Ely, Cambs. (1989.29).

Figure 14.2 Panelling



**Figure 14. 2** (a) FCB from Brooke, Norfolk (BM 1870.1105.10) (b) FCB from Scampton, Lincs. (c) FCB from Worlaby (d) GSHB from Spilsby, Lincs. (PAS: LIN-97FDC8) (e) CB from Ely, Camb.s (1989.28) (f) CB from Haslingfield, Cambs. (Z21283) (g) FCB from Sleaford, Lincs.

## APPENDIX 1.1 CATALOGUE OF OBJECTS

Table 1 CAMBRIDGESHIRE

Grave ID	Location	Object type	Excavation report find number	Museum/PAS/HER	Reference
<b>1358</b>	Alwalton Area B	Applied saucer brooch	1, 2	HER	HER CB15465
	Barrington	Small square-headed brooch		Ashmolean	Bolick and MacGregor (1993, 121, 14.1) AN 1909.284
	Barrington	Cruciform brooch		Ashmolean	Bolick and MacGregor (1993, 106, 12.28) AN 1909.292
	Barrington	Gussett-plate		Ashmolean	Bolick and MacGregor (1993, 182-183, 30.10) AN 1909.294(i & ii)
	Barrington	Gussett-plate		Ashmolean	Bolick and MacGregor (1993, 183, 30.20) AN 1991.31
<b>61</b>	Barrington	Applied saucer brooch (x2)		Museum of Anthropology and Archaeology, Cambridge	Foster (1880, 22, Pl. III, Fig. 1) Z 16118, Z 21297.1 or Z 16166
<b>83</b>	Barrington	Applied saucer brooch (x2)		Museum of Anthropology and Archaeology, Cambridge	Foster (1880, 26, Pl. IV, Fig. 1) MAA Z 21305
<b>108</b>	Barrington	Applied saucer brooch (x2)		Museum of Anthropology and Archaeology, Cambridge	Foster (1880, 28, Pl. III, Fig. 2) MAA Z 24595.1
	Barrington B	GSHB		Museum of Anthropology and Archaeology, Cambridge	Hines (1997, Pl. 18a) Foster (1880, Plate VIII) MAA Z 21289.1
<b>29b</b>	Barrington A	Applied saucer brooch	18, 19		Malim et al. (1998)
<b>93</b>	Barrington A	Wrist clasp (x2 pairs)	23-24		Malim et al. (1998, 129, 80-81, 150)
	Barrington A	Applied brooch		Ashmolean	AN 1909.272
	Barrington A	Applied brooch		Ashmolean	AN 1909.275
	Barrington A	GSHB		Ashmolean	Malim et al. (1998) Hines (1997, Pl. 90c) Leeds (1949, No. 27) Bolick and MacGregor (1993, 119-120) AN 1909.321
	Barrington A	Applied brooch		Ashmolean	AN 1909.851
<b>11</b>	Barrington A	GSHB		Museum of Anthropology and Archaeology, Cambridge	HER number: 03264 Hines (1997, 319, Pl. 11b) MAA Z 21315
	Barrington A	Brooch		Museum of Anthropology and Archaeology, Cambridge	Hines (1997, Pl. 101a) MAA Z 21323

					BM 76.2-12.34
75	Barrington B	Applied saucer brooch		Museum of Anthropology and Archaeology, Cambridge	Foster (1880, 24) MAA Z 21295.1
75	Barrington B	Applied saucer brooch		Museum of Anthropology and Archaeology, Cambridge	Fox (1923, 255, Pl. XXX) MAA Z 21295.4
75	Barrington B	Wrist clasp		Museum of Anthropology and Archaeology, Cambridge	Fox (1923, 255, Pl. XXX) MAA Z 21295?
42	Burwell	Workbox		Museum of Anthropology and Archaeology, Cambridge	Lethbridge (1928, 84-102) Lethbridge (1931b, 53-57) MAA 1927.1829 K
	Duxford	Harness mount		PAS	PAS ESS-D57A57
	East Cambridgeshire	Mount		PAS	PAS FAHG-8EAAA3
	Elm	Mount for ?staff		HER	MCB17390
	Elm	Headplate for CB		HER	MCB17390
	Elm	Wrist-clasp		HER	MCB17390. Norfolk Landscape Archaeology (2005, Photo 65)
	Elm	Wrist-clasp		HER	MCB17390
	Ely	Brooch		HER	02104
	Ely	GSHB		HER	02074 Bushnell and Cra'ster (1960, 57) Hines (1997, 80, 81, 111, 112, 121, 126-7, 145, 313, 325, Pl. 61a)
	Ely	Saucer Brooch		HER	02104 Fowler (1948, 70-73, Pl. XIX) Murray and Garrod (1955, 48)
	Ely	Brooch		Ely Museum	Bolick and MacGregor (1993, 35, fig. 1.12) ELYMU:EM:1989.28
	Ely-High Barns	GSHB		Ely Museum	HER number: 02074 Bushnell and Cra'ster (1960, Bushnell & Cra'ster 1960, 57 ELYMU:EM1989.29 / 0390
	Fen Drayton	Die stamp		PAS	PAS NLM-468D41.
	Fordham	GSHB		Museum of Anthropology and Archaeology, Cambridge	Hines 1997, plate 93(b), Fox 1923, 264, Leeds 1949 No.16 MAA Z 15389
	Harston	GSHB		PAS	PAS FAHG-7B3D73
	Haslingfield	GSHB		Ashmolean	Hines (1997, Plate 27) Fox (1923, 257-259) Leeds (1949, No. 98) AN 1909.221
	Haslingfield	Cruciform brooch		Ashmolean	Bolick and MacGregor (1993, 108, fig. 12.33) AN 1909.236
	Haslingfield	Applied brooch		Ashmolean	AN 1909.852
	Haslingfield	GSHB		Museum of Anthropology and Archaeology, Cambridge	Hines (1997, Plate 80b) Leeds (1949, No. 139) MAA Z 21286
	Haslingfield/Harlton	GSHB		Museum of Anthropology and Archaeology, Cambridge	Hines (1997, Plate 93b) MAA 1914.125
	Hauxton	Applied brooch		Ashmolean	MacGregor & Bolick (1993, 35 Fig. 1.12). AN 211909.314
40	Linton Heath	Cruciform Brooch			Leeds (1955, 88-90)

	Linton Heath	Cruciform brooch		Museum of Anthropology and Archaeology, Cambridge	Leeds (1955, Pl. XXIII) MAA 1947.1567
<b>41</b>	Linton Heath	GSHB		Museum of Anthropology and Archaeology, Cambridge	Hines (1997, Plate 47a) Neville (1854, 105) MAA 1948.1569
<b>9</b>	Linton Heath	GSHB		Museum of Anthropology and Archaeology, Cambridge	Hines (1997, Plate 14b) Neville (1854, 96-98) Leeds (1949 No.9) MAA 48.1520
<b>21</b>	Linton Heath	GSHB		Museum of Anthropology and Archaeology, Cambridge	Hines (1997 Plate 11a) Neville (1854, 100-101) Leeds (1949 No.86) MAA 48.1540
<b>32</b>	Linton Heath	GSHB		Museum of Anthropology and Archaeology, Cambridge	Hines (1997, Pl. 39) Neville (1854, 103) Leeds (1949 No.91) MAA 48.1553
	Linton Heath	GSHB			Leeds (1955, Pl.XXIII)
<b>105</b>	Little Wilbraham	Florid cruciform brooch (x2)			Neville (1852, 20, Pl. 4)
<b>171</b>	Little Wilbraham	Cruciform brooch		Museum of Anthropology and Archaeology, Cambridge	Neville (1852, 24, Pl. 4, 6, 8, 11) MAA 1948.1309
<b>6</b>	Little Wilbraham	GSHB		Museum of Anthropology and Archaeology, Cambridge	Hines (1997, Pl. 94a) Neville (1852, 14, Pl. 1, 2, 14) Leeds (1949 No. 26) MAA 1948.1331
<b>32</b>	Little Wilbraham	Cruciform brooch		Museum of Anthropology and Archaeology, Cambridge	Neville (1852, 15, Pl. 7, 12, 13, 14, 17) MAA 1948.1350
<b>95</b>	Little Wilbraham	Cruciform brooch		Museum of Anthropology and Archaeology, Cambridge	Neville (1852, 19, Pl. 1 and 4) MAA 1948.1418 B
<b>168</b>	Little Wilbraham	Cruciform brooch		Museum of Anthropology and Archaeology, Cambridge	Neville (1852, 21, Pl. 4, 5, 14, 21, 40) MAA 1948.1452
<b>158</b>	Little Wilbraham	GSHB		Museum of Anthropology and Archaeology, Cambridge	Hines (1997, Pl. 42b) Neville (1852, Pl. 2, 10, 12, 14) Leeds (1949 No. 104) MAA 48.1316
<b>3</b>	Little Wilbraham	GSHB		Museum of Anthropology and Archaeology, Cambridge	Hines (1997, Pl. 33b) Neville (1852, 13, Pl. 1, 3) Leeds (1949, No. 113) MAA 48.1319
<b>28</b>	Little Wilbraham	GSHB		Museum of Anthropology and Archaeology, Cambridge	Hines (1997, Pl. 35b) Neville (1852, 15, Pl. 12, 22) Leeds (1949, No. 112) MAA 48.1369
<b>40</b>	Little Wilbraham	GSHB		Museum of Anthropology and Archaeology, Cambridge	Hines (1997, Pl. 34a) Neville (1852, 16, Pl.6, 12) Leeds (1949 No. 114) MAA 48.1376

81	Little Wilbraham	Cruciform brooch			Neville (1852, 19, Pl. 2, 6, 17)
133	Little Wilbraham	Wrist-clasps			Neville (1852, 21, Pl. 8, 12, 14)
22	Oakington	GSHB			HER 10912. Taylor et al. (1998)
	Quy	GSHB		Ashmolean	MacGregor and Bolick (1993, 116, Fig. 13.9) AN 1909.320
	Soham	Florid cruciform brooch		(Private collection)	Salzman et al. (1938, 316, Pl. IV) Leeds (1936, Pl. XIII) Lethbridge (1931a, 152-163)
	St John's, Cambridge	GSHB			Kennett (1971, 27-29, Pl. I) Hines (1997, Pl. 49a)
	St John's, Cambridge	Cruciform brooch		Ashmolean	MacGregor & Bolick (1993, 102-3 Fig. 12.19) AN 1909.306
	Wilbraham	Bucket		Museum of Anthropology and Archaeology, Cambridge	HER 06330. Deck (1851, 172-175) MAA Z 21283
	Willingham	Button brooch		PAS	CAM-3E8A56

No. of objects	Excavation report	PAS	HER	Other publications
67	47	5	8	8

No. of objects	No. of objects viewed in museums
67	44

Measurements

Location	Grave ID	Object type	Find number/museum number	Measurement
Alwalton Area B	1358	Applied saucer brooch	1, 2	D 52 mm and 53 mm
Barrington		Cruciform brooch	Ashmolean 1909.292	L 152 mm W 75 mm
Barrington	83	Applied saucer brooch (x2)	Cambridge Z 21305	61 mm
Barrington	108	Applied saucer brooch (x2)	Cambridge Z 24595.1	75 mm
Barrington B		Great square-headed brooch	Cambridge Z 21289.1	L 136 mm, W 74 mm
Barrington A	29	Applied saucer brooch	(grave 29b) 18, 19	D 66 and 67 mm
Barrington A	93	Wrist clasp (x2 pairs)	23-24	Lengths: (23) 46 mm (24) 46.5mm
Barrington A		Applied brooch	Ashmolean 1909.272	D 63 mm
Barrington A		Applied brooch	Ashmolean 1909.275	D 61 mm
Barrington A		Applied brooch	Ashmolean 1909.851	D 62 mm
Barrington A	11	Great square-headed brooch	Cambridge Z 21315	L 107 mm, W 60 mm
Barrington B	75	Applied saucer brooch	Cambridge Z 21295.1	57 mm
Burwell	42	Workbox	Cambridge 1927.1829 K	Length: 120 mm, Width 70 mm
Duxford		Harness mount	PAS ESS-D57A57	L 66.96 mm
Elm		Mount for ?staff		L 24 mm, W 15 mm
Ely-High Barns		Great square-headed brooch	ELYMU:EM1989.29 / 0390	L 146 mm, W 64 mm
Harston		Great square-headed brooch	PAS FAHG-7B3D73	L 131.5 mm, W 70.5 mm

<b>Haslingfield</b>		Cruciform brooch	Ashmolean 1909.236	L 126 mm W 38 mm
<b>Haslingfield</b>		Applied brooch	Ashmolean 1909.852	D 56 mm
<b>Haslingfield</b>		Great square-headed brooch	Cambridge Z 21286	L 151 mm, W 72 mm
<b>Haslingfield/Harlton</b>		Great square-headed brooch	Cambridge 1914.125	L 174 mm, W 76 mm
<b>Hauxton</b>		Applied brooch	Ashmolean 1909.314	D 49 mm
<b>Linton Heath</b>		Cruciform brooch	Cambridge 1947.1567 Leeds 1955, pl. Xxiii	L 120 mm, W 55 mm
<b>Linton Heath</b>	41	Great square-headed brooch	Cambridge 1948.1569	L 106 mm, W 66 mm
<b>Linton Heath</b>	9	Great square-headed brooch	Cambridge 48.1520	L 132 mm, W 63 mm
<b>Linton Heath</b>	21	Great square-headed brooch	Cambridge 48.1540	L 150 mm, W 85 mm
<b>Linton Heath</b>	32	Great square-headed brooch	Cambridge 48.1553	L 173 mm, W 86 mm
<b>Little Wilbraham</b>	171	Cruciform brooch	Cambridge 1948.1309 emailed Imogen Gunn	L. 150 mm, W 73 mm
<b>Little Wilbraham</b>	95	Cruciform brooch	Cambridge 1948.1418 B emailed Imogen Gunn	L 130 mm, W 72mm
<b>Little Wilbraham</b>	168	Cruciform brooch	Cambridge 1948.1452	L 142 mm, W 47 mm
<b>Little Wilbraham</b>	158	Great square-headed brooch	Cambridge 48.1316	L 124 mm, W 65 mm
<b>Little Wilbraham</b>	3	Great square-headed brooch	Cambridge 48.1319	L 135 mm, W 71 mm
<b>Little Wilbraham</b>	28	Great square-headed brooch	Cambridge 48.1369	L 144 mm, W 75 mm
<b>Little Wilbraham</b>	40	Great square-headed brooch	Cambridge 48.1376	L 135 mm, W 75 mm
<b>Oakington</b>	22	Great square-headed brooch		L 113 mm
<b>St John's, Cambridge</b>		Cruciform brooch	Ashmolean 1909.306	L 141 mm, W 73 mm
<b>Willingham</b>		Button brooch	PAS CAM-3E8A56	D 19.53 mm

**Table 2 LINCOLNSHIRE**

<b>Grave ID</b>	<b>Location</b>	<b>Object type</b>	<b>Excavation report find number</b>	<b>Museum/ PAS/ HER</b>	<b>Reference</b>
	Baston	Great square headed brooch		PAS	PAS LIN-8FEA07 Hines (1997, Bourne – Pl. 33a, 322)
	Beckingham	Brooch		PAS	PAS LIN-403836
	Caenby	Mount			Bruce-Mitford (1978, 206, Fig. 153) Leahy (2007, 95) Jarvis (1850, 36-44)
	Carlton le Moorland	Brooch		PAS	PAS DENO-53C371
<b>74</b>	Castledyke South	Cruciform brooch	1	North Lincolnshire Museum	Drinkall et al. (1998, 57-58, 164, 328-330)
<b>163</b>	Castledyke South	Cruciform brooch	5	North Lincolnshire Museum	Drinkall et al. (1998, 81-83, 191, 328-330)
<b>34</b>	Cleatham	Cruciform brooch	14, 13	North Lincolnshire Museum	Leahy (2007)
<b>46</b>	Cleatham	Cruciform brooch	1	North Lincolnshire Museum	Leahy (2007, 49, 194, 240)
	Cleatham	Cruciform brooch	Un-stratified (US) 132	North Lincolnshire Museum	Leahy (2007, 137, 140-1)
	East Lindsey	Eschutcheon		PAS	PAS NCL-C7E587
	East Lindsey	Eschutcheon		PAS	PAS NCL-5E8820
	East Lindsey	Brooch		PAS	PAS LIN-CA81C6
	East Lindsey	Brooch		PAS	PAS NLM4175
	Edlington	Brooch		PAS	PAS LIN-415104
	Fillingham	GSHB			Hines (1997, Pl. 98b)
	Folkingham	Cruciform brooch		PAS	PAS LIN-1CE356
<b>38</b>	Fonaby	GSHB	4	North Lincolnshire Museum	Cook and Hawkes (1981, 36-37, 46)
<b>36</b>	Fonaby	Sleeve clasps	5	North Lincolnshire Museum	Cook and Hawkes (1981, 36-37)
	Fonaby	Florid cruciform brooch	US 11	North Lincolnshire Museum	Cook and Hawkes (1981, 53, 54)
	Fonaby	Florid cruciform brooch	US 12	North Lincolnshire Museum	Cook and Hawkes (1981, 53, 54)
	Hemswell	Cruciform brooch		PAS	PAS LIN-DE1450

	Hemswell	Cruciform brooch		PAS	PAS LIN-DE43D7
	Holton le Moor	Drinking horn fitting			Leahy (2007, Pl. 11, 93)
	Keelby	GSHB		HER	54542 - MLI81205 Hines (1997, Pl. 84a)
	Laceby	Cruciform brooch			Thompson (1956, 184-189)
	Laceby	Cruciform brooch			Thompson (1956, 184-189, Pl. XI C3)
	Laceby	GSHB			Hines (1997, Pl. 84b)
	Lenton	Brooch		PAS	PAS NLM-A2ECA2
	Lenton Keisby And Osgodby	Drinking horn		PAS	PAS LIN-43B873; Geake (2006, Fig. 4c, 285, 287)
	Lenton Keisby and Osgodby	Cruciform brooch		PAS	PAS NLM-9A72F5
	Loveden Hill	Mount for bucket			
<b>58</b>	Loveden Hill	Belt buckle/strap end		British Museum	BM 1963,1001.92. Fennell (1964, Fig. 22, (161a) 58/109, 161, Fig. S.8)
	Loveden Hill	Whetstone sceptre		The Collection	LCNCC 3.80. Everson and Stocker (1999, 182-186)
	Market Rasen	Brooch		PAS	PAS NLM-CDB1D0
	Nettleton	Brooch		PAS	PAS NLM-C346F1
	Nettleton Top	GSHB		North Lincolnshire Museum	Hines (1997, Pl 85c)
	North Kesteven	Brooch		PAS	PAS LIN-FE8EA4
	North Kesteven	Brooch		PAS	PAS LIN-345673
	Osournby, North Kesteven	Brooch		PAS	PAS NLM4226
	Osgodby	Brooch		PAS	PAS NLM-630858
	Partney and Dalby	Cruciform brooch		The Collection	LCNCC : 1950.39
	Revesby	Sword chape		PAS	PAS NCL-B0C444
<b>5A</b>	Ruskington	GSHB			Hines (1997, Pl.16a) HER reference 64179 - MLI89329
<b>4-5</b>	Ruskington	GSHB			Hines (1997, Pl. 43a)
	Ruskington	GSHB			Hines (1997, Pl. 86a)
<b>2</b>	Ruskington	Florid cruciform brooch		The Collection	LCNCC:1956.12
	Ruskington	GSHB		Grantham Museum	LCNGR: 1995.3503
	Ruskington (ref cb)	Cruciform brooch		Lincoln Collection	
	Ruskington (ref CXVII)	Cruciform brooch			Martin (2011, CXVII)
	Ruskington (ref fcb2)	Florid cruciform brooch		Lincoln Collection	
	Scampton	GSHB			Leahy (2007, Pl. 8)
	Scampton	Florid cruciform brooch			Leahy (2007, Pl. 7)
	Sheffield's Hill	Cruciform brooch		North Lincolnshire Museum	Leahy and Williams (2001, 310-313) Leahy (2007, Pl. 12)
	Sheffield's Hill	Mount			
<b>50</b>	Sleaford	Cruciform brooch		British Museum	BM 1883. 0401.90. Thomas (1887, 391, Pl. XXIII, Fig. 1)
<b>143</b>	Sleaford	Cruciform brooch		British Museum	BM 1883.0401.270

					Thomas (1887, 398, Pl. XXIV)
<b>204</b>	Sleaford	Pin head		British Museum	BM 1883.0401.428
<b>NA</b>	Sleaford	Brooch		British Museum	BM 1883.0401.207 PAS LIN-18FCE2
<b>86</b>	Sleaford	Florid cruciform brooch		British Museum	BM 1883.0401.160
	Sleaford, North Kesteven	Great square headed brooch		PAS	PAS LIN-EB33A6
	Sleaford, North Kesteven	Brooch fragment		PAS	PAS LIN-ACD875
	Snitterby, West Lindsey	Brooch		PAS	PAS NLM4200
	South Carlton	Cruciform brooch		PAS	PAS E16F53
	South Kesteven	Brooch		PAS	PAS NLM983
	South Kesteven	Brooch		PAS	PAS NLM947
	South Kesteven	Harness fitting		PAS	PAS NLM6089
	Spilsby	Cruciform brooch		PAS	PAS LIN-97FDC8
	Swarby	Gussett plate / hooked tag		PAS	PAS LIN-843884
	Tallington	Brooch		PAS	PAS LIN-D058F7
	Tallington, South Kesteven	Mount		PAS	PAS LIN-D2AE90
	Walcot Near Folkingham	Cruciform brooch		PAS	PAS LIN-3394E7
	Welbourn	GSHB			Hines (1997, Pl. 95b) Collingwood Bruce (1880, 74-76) Leeds (1949, No. 29) White (1988, 87-88)
	West Lindsey	Figurine		PAS	PAS NLM-A243C8
	West Lindsey	Brooch		PAS	PAS LIN-7E9045
	West Lindsey	Cruciform brooch		PAS	PAS NLM4531
	West Lindsey	Brooch		PAS	PAS NLM4515
	West Lindsey	Brooch		PAS	PAS NLM4513
	West Lindsey	Brooch		PAS	PAS NLM2823
	Wickenby	Brooch		PAS	PAS DENO-84D5F3
	Worlaby	Cruciform brooch		North Lincolnshire Museum	

No. of objects	Excavation report	PAS	HER	Other publications
<b>80</b>	9	40	0	16

No. of objects	No. of objects viewed in museums
<b>80</b>	24

Measurements

Location	Grave ID	Object type	Measurement
<b>Baston</b>		Great square headed brooch	L 119 mm, W 79 mm
<b>Castledyke South</b>	74	Cruciform brooch	L 136.5 mm, W 68.3 mm
<b>Castledyke South</b>	163	Cruciform brooch	L 132.4 mm, W 73 mms

<b>Cleatham</b>	34	Cruciform brooch	L 130 mm
<b>Cleatham</b>	46	Cruciform brooch	L 130.3 mm
<b>Cleatham</b>		Cruciform brooch	L 144 mm
<b>East Lindsey</b>		Escutcheon	L 37.49 mm; W 23.89 mm
<b>Folkingham</b>		Cruciform brooch	Headplate: L 39.55 mm, W 30.34 mm; footplate: L 82.48 mm W 58.45 mm
<b>Fonaby</b>	38	Great square-headed brooch	L 120 mm
<b>Fonaby</b>	36	Sleeve clasps	W 35mm
<b>Fonaby</b>		Florid cruciform brooch	L 153mm
<b>Fonaby</b>		Florid cruciform brooch	L 150 mm
<b>Ruskington</b>	2	Florid cruciform brooch	L 130 mm
<b>Ruskington</b>		Great square-headed brooch	L 153 mm, W 69 mm
<b>Sleaford</b>	50	Cruciform brooch	L 170 mm
<b>Sleaford</b>	143	Cruciform brooch	L 130 mm, W 58 mm
<b>Sleaford</b>	86	Florid cruciform brooch	L 136 mm
<b>Sleaford, North Kesteven</b>		Great square headed brooch	L 47 mm, W 32 mm
<b>Tallington, South Kesteven</b>		Mount	L 27.5 mm, W 1.6 mm

**Table 3 NORFOLK**

Grave ID	Location	Object type	Excavation report find number	Museum/PAS/HER	Reference
	Ashwell Thorpe	Florid cruciform brooch		HER	Site 30205 LVM 10, 11
	Ashwell Thorpe	Sword chape/strap fitting		HER	Site 30205 KVA 23-25. Salin (1904, 110, No. 290) Menghin (1983, 351, No. 8)
	Aldborough	Mount		Norwich Castle Museum	
	Attleborough	Mount		HER	Site 29895
	Aylsham	Brooch		HER	Site A396
	Aylsham	Pendant		HER	Site 34396
	Banham	Brooch		PAS	SF-9E3A17
	Bawburgh	Brooch		HER	24639/CI
	Bawdeswell	Wrist clasp		HER Norwich Castle Museum	HER Site 28911. NCM 1944.244
	Beachamwell	Florid cruciform brooch	3	HER	Site 23536 /4562
	Beeston	GSHB		PAS	NMS-BA5B66
	Beeston with Bittering	GSHB		HER	Site 44099
<b>18</b>	Bergh Apton	Florid cruciform brooch V(i)	C	Norwich Castle Museum	Green and Rogerson (1978, 18, 60)
<b>37</b>	Bergh Apton	Cruciform brooch	A	Norwich Castle Museum	Green and Rogerson (1978, 29, 71)
<b>64</b>	Bergh Apton	GSHB	A	Norwich Castle Museum	Green and Rogerson (1978, 41-42, 79) NCM L1976.4
	Binham	Bracteate		PAS	LVPL-43ADD1
	Bracon Ash	GSHB		HER	Site 30214
	Brinton	Bracteate		HER	32044
	Brooke	Cruciform brooch		HER	10132
	Brooke	Cruciform brooch		British Museum	1870.1105.14
	Brooke	Florid cruciform brooch		British Museum	1870.1105.10
	Brooke	GSHB		British Museum	Meaney (1964, 170) Hines (1997, 322, Pl. 99a) Leeds (1949, No.65) BM1870.1105.11
	Brooke	GSHB		British Museum	BM 1870,1105.11
<b>17</b>	Brunel Way, Thetford	Cruciform brooch	A	Private collection	Penn and Andrews 2000
	Burgh Castle	Brooch		HER	17261/11
	Burnham Market	Seal matrix for repousse or trial piece		HER	18496
	Burnham Thorpe	Cruciform brooch		HER	32340 photo LGB 9, 10
	Caistor St Edmund	Pendant		HER	28200. Gurney (1992, 366, 367)
<b>M33</b>	Caistor-By-Norwich	Brooch			Myres and Green (1973, 89, 90)
	Carleton Rode	Mount	25	HER and PAS	HER 40255 PAS NMS-136123. Anon. (2008b, 437, Fig. 5 (25))
	Coltishall	Cruciform brooch		HER	Site 21955
	Congham	Brooch		HER	Site 25765
	Congham	Brooch		HER	Site 30754
	Costessey	Brooch		HER	Site 9310
	Fincham	Brooch	TF60NE 229	HER	Site 30049
	Fincham	Gusset plate	TF60NE 229	HER	Site 30049

	Fritcham with Appleton	Wrist clasp		PAS	NMS-791408
	Foxley	Wrist clasp (1)		PAS	LVPL-F15235
	Fransham	Brooch		HER and PAS	Site 20587 PAS NMS-312CA1
	Fransham	Brooch		HER	Site 20542
	Fransham	Brooch		PAS	NMS-113DA2
	Fransham	Brooch		PAS	NMS-AFA802
	Fransham	Cruciform brooch	MJA18	HER	Site 20508 Åberg (1926, Fig. 70, No. 41)
	Fransham	Florid cruciform brooch	MJA11, 12	HER	Site 20508
	Fransham	Unidentified object		HER	Site 20587 PAS NMS-310305
	Fring	Strap fitting		PAS	NMS-A1B714
	Fulmodeston	Pendant/mount		HER	Site 17342
	Gayton	Brooch		PAS	NMS-2CF5F2
	Great Fransham	Brooch		HER	Site 20508
	Great Moulton	Belt buckle		HER and Norwich Castle Museum	NCM 2005.355 Site 41077
	Grimston	Cruciform brooch		PAS	NMS-014DC1
	Grimston	Seal matrix for repousse/plaque		HER	Site 43198
	Gunthorpe	Cruciform brooch		HER	Site 24620
	Gunthorpe	Cruciform brooch	LCP 29	HER	Site 21925
	Gunthorpe	Mount/pendant	LCP 34, 35	HER	Site 21925
	Heacham	Brooch		PAS	NMS-98E984
	Heacham	Radiate-headed brooch		HER	Site 51335
	Hellerston	Brooch		HER	Site 17367/c3
	Hillington	Gusset plate		PAS	NMS-95A793
	Hillington	Gusset Plate		HER	Site 23492
	Holme Hale	Florid cruciform brooch		HER	Site 35597
	Illington Wretham	GSHB		HER	Site 17896
	Kelling	Brooch		HER	Site 33446
	Kelling	Gusset plate		HER	Site 33446
	Kelling	Gusset plate		HER	Site 33A46
	Kenninghall	Cruciform brooch		Ashmolean	MacGregory and Bolick (1993, 110, 12.38) Aberg (1926, 193) Leeds and Pocock (1971, 18) AN 1909.360
	Kenninghall	GSHB		British Museum	1883,0702.5
	Kenninghall	GSHB		British Museum	1883.0702.6
	Kenninghall	GSHB		British Museum	Anon. (1939, 223-224) BM 1883,0702.3
	Kenninghall	GSHB		British Museum	1883,0702.4
	Kenninghall	GSHB		Ashmolean	MacGregory and Bolick (1993, 119) Aberg (1926, 202, No. 151) Leeds (1949, 35, 60, 125, pl. 60) Hines (1984, 172) Hines (1997, 69, Pl. 96b) BM 1883,0702.6

					AN 1909.359
	Kenninghall	Wrist-clasp hookplate		British Museum	1883,0702.9
	Kirby Cane	Brooch		HER	Site 23755
	Letheringsett	Brooch		HER	Site 36814 / 25860
	Litcham	Brooch		HER	Site 32121
	Little Snoring	Mount/harness		HER	Site 11695
	Loddon	Cruciform brooch		HER	Site 17982
	Loddon	Mount		HER	Site 19487
	Loddon/Mundham	Mount		HER and Norwich Castle Museum	Site 21872. NCM 2008.251
	Marham	Brooch		PAS	NMS-F2C867
	Marham	Cruciform brooch	8	HER	Site 15380
	Marham	Gusset plate	06	HER	Site 1826
	Marham	Radiate-headed brooch		HER	Site 30111
	Mautby	Belt mount		HER	Site 41011
	Merton	Brooch		HER	Site 37087
	Morley	Bracteate die		HER	Site 29937
<b>153</b>	Morningthorpe	Wrist-clasp (pair)	D, E	Norwich Castle Museum	Green et al. (1987b, 251)
<b>153</b>	Morningthorpe	Wrist-clasp (pair)	Gi, Gii	Norwich Castle Museum	Green et al. (1987b, 251)
<b>16</b>	Morningthorpe	Florid cruciform brooch	B	Norwich Castle Museum	Green et al. (1987b, 37) Green et al. (1987a, 200)
<b>208</b>	Morningthorpe	Cruciform brooch	Di	Norwich Castle Museum	Green et al. (1987, 253) NCM L1976.3
<b>209</b>	Morningthorpe	Cruciform brooch	Bi	Norwich Castle Museum	Green et al. (1987, 265)
<b>214</b>	Morningthorpe	GSHB	A	Norwich Castle Museum	Green et al. (1987b, 267) Green et al. (1987a, 92)
<b>342</b>	Morningthorpe	Florid cruciform brooch	D	Norwich Castle Museum	Green et al. (1987a, 132-133) Green et al. (1987b, 312)
<b>353</b>	Morningthorpe	Florid cruciform brooch	Qi	Norwich Castle Museum	Green et al. (1987b, 319) Green et al. (1987a, 136)
<b>353</b>	Morningthorpe	Wrist-clasp	J, H	Norwich Castle Museum	Green et al. (1987b, 317) Green et al. (1987a, 136. NCM L1976.3(5) : A
<b>353</b>	Morningthorpe	Wrist-clasp	F, G	Norwich Castle Museum	Green et al. (1987b, 317) Green et al. (1987a, 136)
<b>370</b>	Morningthorpe	Cruciform brooch	G	Norwich Castle Museum	Green et al. (1987b, 332) Green et al. (1987a, 144)
	Morton on the Hill, Broadland	Brooch	3	HER	Site 29344
	Morton on the Hill, Broadland	GSHB	1	HER	Site 29344
	Morton on the Hill, Broadland	Gusset plate	5	HER	Site 29344e
	Mundford	Cruciform brooch		HER	Site 11413
	North Lopham	Wrist clasp	73	HER	Site 30359
	North Pickering	Brooch		HER	Site 19449
	North Pickering	Brooch		HER	Site 19449
<b>US</b>	Oxborough	Cruciform brooch	8		Penn (1998, 13, 14)

US	Oxborough	Florid cruciform brooch	9		Penn (1998, 13, 14)
US	Oxborough	Mount		HER	Site 15140. Gurney (1990, 104)
	Postwick	Brooch		PAS	NMS-55AC65
	Postwick	Seal Matrix		HER	Site 13603
	Quidenham	Brooch		HER	Site 35733
	Quidenham	Gusset plate		HER	Site 30094
	Quidenham	Wrist clasp		HER AND PAS	Site 41984 PAS NMS-311183. Anon. (2006, 117, Fig. 5f)
	Quidenham	Wrist clasp (1)		PAS	NMS-954C64
	Reepham	Brooch		HER	Site 33322
	Reepham	Mount		Norwich Castle Museum	2011.186
	Ringland		Brooch	HER	Site 34371
	Rockland St Mary	Pendant		HER	Site 23408
	Roudham	Brooch		PAS	NMS-5D0970
	Saxlingham Nethergate	Brooch		HER	Site 10099
	Saxlingham Nethergate	Brooch		HER	Site 10099
	Saxlingham Nethergate	Brooch		HER	Site 10099
	Saxlingham Nethergate	Mount		HER	Site 17049
	Saxlingham Nethergate	Mount		PAS	PAS NMS-F90626
	Scole	Brooch		PAS	NMS-CDA2A2
	Scole	Wrist-clasp		PAS	NMS-Cd24E1
	Sedgeford	Brooch		HER	Site 32736
	Sedgeford	Brooch		PAS	NMS-E911A6
	Shipdam	Mount		HER	Site 36286 Anon. (2008a, 434, Fig. 5 (23)) Med arch 49, 329
	Shouldham	Brooch		HER	Site 35988
	Snetterton	Pendant		PAS	NMS-5E21B1
	Snetterton	Small square-headed brooch		HER	Site 9035 Norfolk Archaeology 2009, 559, fig. 6 (21)
<b>1288a</b>	Spong Hill	Brooch		Norwich Castle Museum	Wade-Martins et al. (1977, 50, Fig. 110)
<b>1823</b>	Spong Hill	Brooch	1	Norwich Castle Museum	Hills and Penn (1980, 36, 223)
<b>2</b>	Spong Hill	Florid cruciform brooch	1	Norwich Castle Museum	Hills et al. (1984, 19)
<b>2</b>	Spong Hill	Florid cruciform brooch	8	Norwich Castle Museum	Hills et al. (1984, 118)
<b>2143</b>	Spong Hill	Applied brooch	1	Norwich Castle Museum	Hills and Penn (1980, 223)
<b>2867</b>	Spong Hill	Applied brooch	1	Norwich Castle Museum	Hills et al. (1994, 83)
<b>34/3582</b>	Spong Hill	Applied brooch		Norwich Castle Museum	Wade-Martins et al. (1977, 37, 197)
<b>57</b>	Spong Hill	Florid cruciform brooch	7	Norwich Castle Museum	Hills et al. (1984, 154, 111, 112)
	Sporle	Florid cruciform brooch		HER	Site 4598
<b>6</b>	Swaffham	Florid cruciform brooch	6c		Hills and Wade-Martins (1976, 4, 15, 18, Pl. IV)
	Tattersett	Brooch		HER	Site 32605
	Tattersett	Brooch		HER	Site 31589
	Thursford	Brooch		HER	Site 45420
	Walsingham	Cruciform brooch		HER	Site 2024
	Warham	Gusset plate		HER	Site 826/06
	Wereham	Florid Cruciform Brooch		HER	Site 4412
	West Acre	Brooch		HER	Site 16841
	West Acre	Florid cruciform brooch	15	HER	Site 19640

	West Rudham	Brooch		HER	Site 30441
	Wrampingham	Disc brooch		HER	Site 25697. Gurney (1992, 366, 368)

No. of objects	Excavation report	PAS	HER	Other publications/sources
150	29	24	89	11

No. of objects	No. of objects viewed in museums
150	37

Measurements

Location	Grave ID	Object type	Museum and accession no	Measurement
Ashwell Thorpe		Florid cruciform brooch	Site 30205	L 15 mm, W 16 mm,
Ashwell Thorpe		Sword chape/strap fitting	Site 30205	L 28+ mm, W 24.5 mm
Bergh Apton	37	Cruciform brooch	Norwich Castle Museum	L 103 mm, W 51 mm
Bergh Apton	18	Florid cruciform brooch V(i)	Norwich Castle Museum	L 160 mm, W 92 mm
Bergh Apton	64	Great square-headed brooch	Norwich Castle Museum L1976.4 SIMILAR TO Morning Thorpe 214A	L 140 mm; W 69 mm
Brooke		Florid cruciform brooch	British Museum 1870.1105.10	L 128 mm
Flichtam with Appleton		Wrist clasp	PAS NMS-791408	L 34 mm, W 14 mm
Foxley		Wrist clasp (1)	PAS LVPL-F15235	L 50 mm, W 25 mm
Fransham		Unidentified object	Site 20587 Digital copy F2250 /16.11.09 V.Butler; PAS NMS-310305	L 15.5 mm; W 0.90 mm
Fring		Strap fitting	PAS NMS-A1B714	L 13.5 mm; W 0.90 mm
Grimston		Cruciform brooch	PAS NMS-014DC1	L 147 mm, W 66 mm
Heacham		Radiate-headed brooch	HER 51335	L 12 mm, W 11 mm
Hillington		Gusset plate	PAS NMS-95A793	L 52 mm, W 0.30 mm
Kenninghall		Cruciform brooch	Ashmolean 1909.360	L 149 mm, W 46 mm
Kenninghall		Great square-headed brooch	BM 1883.0702.6	L 138 mm
Kenninghall		Great square-headed brooch	BM 1883,0702.3 Location: G41/dc43/no35	L 146 mm
Kenninghall		Great square-headed brooch	BM 1883,0702.5	L 114 mm
Kenninghall		Great square-headed brooch	BM 1883,0702.4	L 153 mm, W 68 mm
Kenninghall		Great square-headed brooch	Ashmolean 1909.359	L 141 mm, W 61 mm
Kenninghall		Wrist-clasp hook-plate	BM 1883,0702.9 Location: G41/dc24/no16	L 43 mm, W 35 mm
Morning Thorpe	208	Cruciform brooch	L1976.3	L 133 mm, W 76 mm
Morning Thorpe	209	Cruciform brooch		L 129 mm, W 80 mm
Morning Thorpe	370	Cruciform brooch		L 133 mm, W 73 mm
Morning Thorpe	16	Florid cruciform brooch		L 135 mm, W 67 mm
Morning Thorpe	342	Florid cruciform brooch		L 135 mm, W 67 mm
Morning Thorpe	353	Florid cruciform brooch		L 125 mm, W 73 mm
Morning Thorpe	214	Great square-headed brooch	L1976.3	L 123 mm, W 62 mm
Morning Thorpe	353	Wrist-clasp	(All wrist clasps) NWHCM : L1976.3(5) : A	L 40 mm, W 24 mm
Morning Thorpe	353	Wrist-clasp	(All wrist clasps) NWHCM : L1976.3(5) : A	L 40 mm, W 24 mm
Morning Thorpe	153	Wrist-clasp (pair)		L 47 mm and L. 50 mm, W 25 mm and 20 mm

<b>Morning Thorpe</b>	153	Wrist-clasp (pair)	John Hines is bringing out a note on this object	L 50 mm and L 49 mm, W 25 cm and 20 mm
<b>Quidenham</b>		Gusset plate	Site 30094 Digital copy F14 22, R.Green, 2.08.07	L 38 mm, W 24.5 mm
<b>Quidenham</b>		Wrist clasp (1)	PAS NMS-954C64	L 5.55 mm, W 22.5 mm
<b>Saxlingham Nethergate</b>		Mount	PAS NMS-F90626	L 25 mm, W 17 mm
<b>Shipdam</b>		Mount	Site 36286 Digital copy F9 11, F9 12, F9 13. B.Dodgson, 10.05.07	L 53.5 mm, W 23 mm
<b>Spong Hill</b>	2	Florid cruciform brooch	NCM	L 135 mm, W 84 mm
<b>Spong Hill</b>	2	Florid cruciform brooch	NCM	L 135 mm, W 84 mm
<b>Spong Hill</b>	57	Florid cruciform brooch	NCM	L 134 mm, W 77 mm
<b>Spong Hill</b>		Urn-lid	Find no. 3324	L 102 mm, W 51 mm
<b>Swaffham</b>	6	Florid cruciform brooch		L 155 mm
<b>West Acre</b>		Florid cruciform brooch	Site 19640	(estimated) L 74 mm, W 70 mm

**Table 4 SUFFOLK**

Grave ID	Location	Object type	Find number	Museum/PAS/HER	Reference
	Barham	Mount		HER	BAR 016
	Benhall	Florid cruciform brooch		PAS	SF-15F0C7
	Blaxhall	Cruciform brooch		HER	BLX 007 West (1998, 126)
301	Boss Hall	Florid cruciform brooch	3	Ipswich Museum	Scull et al. (2009, 22-23)
2	Bury-St-Edmunds, 62 Baron Road	GSHB		HER	BSE 028. West (1998, 130 (6), 15)
	Butley	Disc brooch		Ipswich Museum	
	Carlton Colville	Figurine		British Museum	2001,0902.1
	Coddenham	Ear scoop		Ipswich Museum	Newman (2003, 104-105(a-b))
	Coddenham	Florid cruciform Brooch finial		PAS	PAS SF-D49056
	Coddenham	Saucer brooch		Ipswich Museum	
	Cretingham	Brooch		PAS	SF-542AB1
	Cretingham	Florid cruciform brooch		PAS	SF 542AB1
	Elmswell	Mount		PAS	SF-9D01C6
4116	Eriswell, Holywell Row	Bridle fitting			SCCAS (2004, RAF Lakenheath) Caruth and Anderson (1999, 244-250)
9	Eriswell, Holywell Row	Cruciform brooch		West Stow Country Park	1977.928. West (1998, 29, 147 (1))
28	Eriswell, Holywell Row	GSHB		West Stow Country Park	Hutchinson (1966, 1-33) Hines (1997, 180, 181, 314, 283, 300, 244, 333) West (1998, 151, 31)
	Exning, Newmarket, Forest Heath	Brooch		Cambridge University Museum of Archaeology and Anthropology	MAA 1893.28.1; 1892.99. West (1998, 35, 160 (1), 157(4))
	Exning, Newmarket, Forest Heath	Cruciform brooch		Cambridge University Museum of Archaeology and Anthropology	MAA 1892.99.1; AR 1892.12 West (1998, 35, 160 (1))
	Exning, Newmarket, Forest Heath?	Cruciform brooch		Cambridge University Museum of Archaeology and Anthropology	MAA 1892.99.2
	Eye	Brooch		PAS	SF-323565
	Eyeke	Figurine			Per. Comm. Tim Pestell, NCM
	Felixstowe	Florid cruciform brooch		Ipswich Museum	1962.145
	Freckenham	Wrist-clasp		HER	FRK 038 (5)
	Friston	Figurine		PAS	FRS 050, PAS SF-01ACA7
	Great Bealings	Cruciform brooch		PAS	SF-0AC768 (M)
	Great Waldringfield	Figurine		HER	SF5471
	Halesworth	Figurine		HER	Per. Comm. Colin Pendleton
	Haskerton	Brooch		HER	HSK 006 (8)
	Hemingstone	Brooch		PAS	SF7055

	Hinderclay	Cruciform brooch		HER	HNY 017
<b>16</b>	Holywell Row	Cruciform brooch	A	Museum of Anthropology and Archaeology, Cambridge	MAA Z 7111 A Lethbridge (1931c, 12-13)
<b>79</b>	Holywell Row	Cruciform brooch		Museum of Anthropology and Archaeology, Cambridge	MAA Z 7145 A Lethbridge (1931c, 35-37)
<b>58</b>	Holywell Row	Cruciform brooch	A	Cambridge University Museum of Archaeology and Anthropology	Z7136 A Lethbridge (1931c, 30-32)
<b>11</b>	Holywell Row	GSHB		Museum of Anthropology and Archaeology, Cambridge	MAA Z 7106 A Lethbridge (1931c, 1, 5, 8-9) Hines (1997, 226-227)
<b>98</b>	Holywell Row	Wrist clasp (pair)		Museum of Anthropology and Archaeology, Cambridge	MAA Z 7157A
<b>16</b>	Holywell Row	Wrist clasp (x3 pieces)	C	Museum of Anthropology and Archaeology, Cambridge	Z 7111 C Lethbridge (1931c, 12-13)
	Hoxne	Brooch		PAS	SF-E27FF1
	Icklingham	Brooch		PAS	SF-221F20
	Icklingham, Mitchell's Hill	Buckle		Ashmolean	AN 1909.479b MacGregory and Bolick (1993, 198 (34.23))
	Icklingham, Mitchell's Hill	Cruciform brooch		Ashmolean	AN 1909.488 MacGregory and Bolick (1993, 109-110, (12.37)) Åberg (1926, 192, No. 206)
<b>1</b>	Icklingham, Mitchell's Hill	Cruciform brooch		Ashmolean	AN 1909.470 MacGregory and Bolick (1993, 109 (12.36)) Åberg (1926, 192, No. 207) Fox (1923, 270-272) Archaeologia 63, 201 Northants Nat Hist Field Club Journal 15, 94; PSIA 1885, 6(1), 67, 70, 71
	Ingham	Florid cruciform brooch		HER	ING Misc
	Ixworth	Brooch		PAS	SF-8F48A4
	Ixworth	Cruciform brooch		HER	IXW 005; West 1998, 218
	Ixworth	Wrist-clasp		Ashmolean	AN 1909.444. MacGregor and Bolick (1993, 182 no. 29.38)
	Lackford	Bridle mount		HER	LKD 045
	Lackford	GSHB		Museum of Anthropology and Archaeology, Cambridge	MAA 1950.234B.5. Lethbridge (1951)
<b>Urn 50</b>	Lackford	GSHB	126A	Museum of Anthropology and Archaeology, Cambridge	MAA 1950.126 B.1 Lethbridge (1951, 18-19)
	Lackford	GSHB		HER	LKD 045
	Lakenheath	Bracteate		HER	LKH 077
	Lakenheath	Cruciform brooch		Museum of Anthropology and Archaeology, Cambridge	MAA Z30279.1 West (1998, 113)
	Lakenheath	Cruciform brooch		Museum of Anthropology and Archaeology, Cambridge	MAA 1897.137; AR 1898.156
	Lakenheath	Florid cruciform brooch		West Stow Country Park	Lakenheath 1979.286
	Lakenheath	GSHB		Museum of Anthropology and Archaeology, Cambridge	MAA Z21357 / 1899.86 - HER LKH Misc A West (1998, 113) Leeds (1949, No.19)

	Lakenheath	Strap end		Museum of Anthropology and Archaeology, Cambridge	1947.2610
	Mid-Suffolk	Mount		PAS	SF-50B996
	Mildenhall	Button brooch			West (1998, 235)
	Mildenhall	Button brooch		Ipswich Museum	1986.3.128
	Mildenhall	GSHB		HER	MNL Misc A West (1998, 116)
	Mildenhall	Gusset plate (part of suite)		West Stow Country Park	1977.865(05) or K25
	Mildenhall	Scabbard chape		PAS	SF2799
	Mildenhall, Barton Mills, Three Hills	Disc brooch		Museum of Anthropology and Archaeology, Cambridge	1925.552
	Palgrave	Mount/escutcheon		PAS	SF-171680
	Pettistree	Brooch		PAS	SF-B71FC8
	Playford	Gusset plate		HER	PLY 010. Newman (1995, 91-92)
	Rendlesham	Wrist-clasp		PAS	BM-149E37
	Sibton	Brooch		HER	SBT 009 (15)
<b>16</b>	Snape	Florid cruciform brooch			Filmer-Sankey and Pestell (2001)
<b>US</b>	Suffolk	Pendant		Ashmolean	AN 1909.410 MacGregory and Bolick (1993, 162 (25.6)) Vierck (1967, 113-114)
<b>Mound 1</b>	Sutton Hoo	Bottle		British Museum	1939,1010.122-127.A1-59
<b>Mound 17</b>	Sutton Hoo	Bridle fitting	8111, 8187, 8204	Sutton Hoo visitors centre	Evans (2005, 201-243)
<b>Mound 1</b>	Sutton Hoo	Drinking horn			
<b>Mound 1</b>	Sutton Hoo	Helmet			BM 1939,1010.93.D.5
<b>Mound 1</b>	Sutton Hoo	Purse (lid)			BM 1939,1010.3
<b>Mound 1</b>	Sutton Hoo	Shield (bird mount)			BM 1939,1010.94.C.3
<b>Mound 1</b>	Sutton Hoo	Shield (boss)			BM 1939,1010.94.K
<b>Mound 1</b>	Sutton Hoo	Shield (grip)			BM 1939,1010.94.a
<b>Mound 1</b>	Sutton Hoo	Whetstone sceptre			BM 1939,1010.160
	Tuddenham	Cruciform brooch		Museum of Anthropology and Archaeology, Cambridge	1894.107 A
<b>7</b>	Tuddenham	GSHB		Museum of Anthropology and Archaeology, Cambridge	MAA 1894.11 Leeds (1949, no. 10) Kennett (1977, 43-44) West (1998, 99)

<b>6</b>	Tuddenham	GSHB		Museum of Anthropology and Archaeology, Cambridge	MAA 1927.680 C Catalogue card has the following entries: "Label missing, but almost certainly belongs to this group (T.C. Lethbridge's verbal information from Sir William Ridgeway)." also " A loose label, which was probably attached to the fibula, C, reads, ' 1 of the 4 fibulae found at Tuddenham, Dec.21st 1894. Two skeletons were found together. Four fibulae, 27 amber and 1 earthenware bead, 2 silver bracelets, a boss of shield, one spear, 2 circular brooches etc.' The shield, spear and 4th fibula cannot be identified" . Back of catalogue card has notes written in pencil; Collected in ? 21 12 1894 (MAA: 1987-09-22). Leeds (1949, no.25) Kennett (1977, 41-42) West (1998, 99)
	Tuddenham-St-Martin	Figurine		HER and PAS	HER TDM 023 PAS SF3807
<b>Grave 2</b>	Warren Hill, Three Hills	Cruciform brooch			SIAH 1872, IV Part 5, 287-299; SIAH 1885, VI Part 1, 57-72; West (1998, 233(5), 81-3) Hines (1984, 98-100) Brown (1915, 363, III, Pl. LXXVII.6)
<b>Grave 1</b>	Warren Hill, Three Hills	Gusset plate			Prigg and Fenton (1888). Fox (1923, 277)
	West Stow	Clasp		Museum of Anthropology and Archaeology, Cambridge	MAA Z 20456 B West (1985)
	West Stow	Cruciform brooch		Museum of Anthropology and Archaeology, Cambridge	MAA Z 20454
	West Stow	Florid cruciform brooch		West Stow Country Park	
	West Stow	Florid cruciform brooch		West Stow Country Park	Leeds and Pocock (1971, 18, 19) West (1985)
	West Stow	GSHB		Museum of Anthropology and Archaeology, Cambridge	MAA Z 16057 Leeds (1971, 18, 19) West (1985)
	West Stow	GSHB		Museum of Anthropology and Archaeology, Cambridge	MAA Z 21374
	West Stow Heath	GSHB		Ashmolean	AN 1909.420. MacGregory and Bolick (1993, 117, Fig. 13.11) Aberg (1926, 196) Leeds (1949, 66-7, 130, Pl.106) Hines (1984, 144-146) Hines (1997, Pl. 43b)
<b>61</b>	Westgarth Gardens	Cruciform brooch		West Stow Country Park	1976.455. West et al. (1988, 36, 62) Penn et al. (2007)
	Wickham Skeith	Brooch		PAS	SF-68B596
	Yaxley	Brooch		PAS	SF-1A1C04
	Yaxley	Brooch		PAS	SF-1FB611
	Yaxley	GSHB		PAS	SF-CFBFA2

No. of objects	Excavation report	PAS	HER	Other publications/sources
<b>96</b>	31	21	15	25

No. of objects	No. of objects viewed in museums
96	44

Measurements

Location	Grave ID	Object type	Museum and accession no	Measurement
<b>Boss Hall</b>	301	Florid cruciform brooch	Ipswich Museum no finds number	L 141 mm, W 74 mm
<b>Bury-St-Edmunds, 62 Baron Road</b>	2	Great square-headed brooch	BSE 028	L 122.5 mm
<b>Carlton Colville</b>		Figurine	British Museum Reg No. 2001,0902.1; Location G41/dc23/no31	L 43 mm
<b>Coddenham</b>		Ear scoop	Ipswich Museum no finds number	L 64 mm, W 2 mm
<b>Coddenham</b>		Saucer brooch	Ipswich Museum no finds number	L 30 mm
<b>Eriswell, Holywell Row</b>	28	Great Square-headed brooch	West Stow Country Park	L 98 mm, W 49 mm
<b>Eriswell, Holywell Row</b>	9	Cruciform brooch	West Stow Country Park	L 140 mm
<b>Exning, Newmarket, Forest Heath</b>		Cruciform brooch	Cambridge 1892.99.1; AR 1892.12	L 131 mm, W 69 mm
<b>Felixstowe</b>		Florid cruciform brooch	Ipswich Museum 1962.145	L 131 mm
<b>Friston</b>		Figurine	Private collection FRS 050, PAS SF-01ACA7	L 51.2 mm; W across the head 16 mm
<b>Holywell Row</b>	16	Cruciform brooch	Cambridge Z 7111 A	L 144 mm, W 81 mm
<b>Holywell Row</b>	16	Wrist clasp (x3 pieces)	Cambridge Z 7111 C	L 44 mm, W 35 mm
<b>Holywell Row</b>	58	Cruciform brooch	Cambridge Z7136 A	L 133 mm, W 45 mm
<b>Holywell Row</b>	98	Wrist clasp (pair)	Cambridge Z 7157A	L 40 mm, W 30 mm
<b>Icklingham, Mitchell's Hill</b>		Buckle	Ashmolean 1909.479b	L 58 mm, W 26 mm
<b>Icklingham, Mitchell's Hill</b>	1	Cruciform brooch	Ashmolean 1909.470	L 154 mm, W 85 mm
<b>Ixworth</b>		Wrist-clasp	Ashmolean 1909.444	L 33.4 mm, W 16 mm
<b>Lakenheath</b>		Bracteate	HER LKH 077	D 23 mm
<b>Lakenheath</b>		Cruciform brooch	Cambridge 1897.137; AR 1898.156	L 112 mm, W 32 mm
<b>Lakenheath</b>		Great square-headed brooch	Cambridge Z21357 / 1899.86 - HER LKH Misc A	L 119 mm, W 64 mm
<b>Mildenhall</b>		Button brooch	Ipswich Museum 1986.3.128	D 12 mm
<b>Mildenhall</b>		Gusset plate (part of suite)	West Stow Country Park	L. 48 mm, W 32 mm
<b>Mildenhall</b>		Scabbard chape	PAS SF2799	L 33mm, W 26 mm
<b>Snape</b>	16	Florid cruciform brooch	SNP 007	L 135 mm
<b>Suffolk</b>	US	Pendant	Ashmolean 1909.410	L 44 mm, W 36 mm
<b>Sutton Hoo</b>	Mound 1	Bottle	BM 1939,1010.122-127.A1-59 location G41/dc46/no4	L 63 mm, W 23 mm (max)
<b>Sutton Hoo</b>	Mound 1	Purse (lid)	BM 1939,1010.3 location G41/dc50/no6	L 24 mm, W 10 mm
<b>Sutton Hoo</b>	Mound 1	Shield (grip)	BM 1939,1010.94.a location G41/dc44	L 99 mm (grip), W 89 mm; L 165 mm W 38 mm (leather strip),
<b>Sutton Hoo</b>	Mound 1	Whetstone sceptre	BM 1939,1010.160 location G41/dc49	L 583 mm (Stone bar only), L 820 mm (incl. metal fittings), W 51 mm (max)

<b>Sutton Hoo</b>	Mound 17	Bridle fitting	Sutton Hoo	W 13 mm
<b>Tuddenham</b>	6	Great square-headed brooch	Cambridge 1927.680 C NEED TO SEE	L 115 mm; W 48 mm
<b>Warren Hill, Three Hills</b>	Grave 2	Cruciform brooch	MNL 001, 1875 excavation	L 144 mm
<b>West Stow</b>		Clasp	Cambridge Z 20456 B	L 51 mm, W 21 mm
<b>West Stow</b>		Flolid cruciform brooch	West Stow Country Park	L 148 mm, W 84 mm
<b>West Stow</b>		Flolid cruciform brooch	West Stow Country Park	L 14 mm, W 80 mm
<b>West Stow Heath</b>		Great Square-headed brooch	Ashmolean 1909.420	L 134 mm, W 66 mm

**APPENDIX 1.2 OBJECTS FROM INHUMATION ONLY, CREMATION ONLY AND MIXED RITE CEMETERIES**

<b>Cambridgeshire</b>			
<b>Grave ID</b>	<b>Location</b>	<b>Object</b>	<b>Burial site</b>
1358	Alwalton Area B	ASB	Mixed
61	Barrington	ASB (x2)	Inhumation
83	Barrington	ASB (x2)	Inhumation
108	Barrington	ASB (x2)	Inhumation
11	Barrington A	GSHB	Inhumation
29	Barrington A	ASB	Inhumation
93	Barrington A	WC (x4)	Inhumation
75	Barrington B	ASB	Inhumation
75	Barrington B	ASB	Inhumation
75	Barrington B	WC	Inhumation
42	Burwell	Workbox	Inhumation
9	Linton Heath	GSHB	Inhumation
21	Linton Heath	GSHB	Inhumation
32	Linton Heath	GSHB	Inhumation
40	Linton Heath	CB	Inhumation
41	Linton Heath	GSHB	Inhumation
3	Little Wilbraham	GSHB	Mixed
6	Little Wilbraham	GSHB	Mixed
28	Little Wilbraham	GSHB	Mixed
32	Little Wilbraham	CB	Mixed
40	Little Wilbraham	GSHB	Mixed
81	Little Wilbraham	CB	Mixed
95	Little Wilbraham	CB	Mixed
105	Little Wilbraham	FCB (x2)	Mixed
133	Little Wilbraham	WC	Mixed
158	Little Wilbraham	GSHB	Mixed
168	Little Wilbraham	CB	Mixed
171	Little Wilbraham	CB	Mixed
22	Oakington	GSHB	Mixed

<b>Lincolnshire</b>			
<b>Grave ID</b>	<b>Location</b>	<b>Object</b>	<b>Burial site</b>
	Caenby	Mount	Inhumation
74	Castledyke South	CB	Mixed rite
163	Castledyke South	CB	Mixed rite
34	Cleatham	CB	Mixed rite
46	Cleatham	CB	Mixed rite
38	Fonaby	GSHB	Mixed rite
36	Fonaby	WC	Mixed rite
58	Loveden hill	BB	Mixed rite
5A	Ruskington	GSHB	Mixed rite
4-5	Ruskington	GSHB	Mixed rite
2	Ruskington	FCB	Mixed rite
50	Sleaford	CB	Mixed rite
143	Sleaford	CB	Mixed rite
204	Sleaford	Pin head	Mixed rite
86	Sleaford	FCB	Mixed rite

**OBJECTS FROM INHUMATION ONLY, CREMATION ONLY AND MIXED RITE CEMETERIES (cont.)**

<b>Norfolk</b>			
<b>Grave ID</b>	<b>Location</b>	<b>Object</b>	<b>Burial site</b>
18	Bergh Apton	Florid cruciform brooch V(i)	Inhumation
37	Bergh Apton	Cruciform brooch	Inhumation
64	Bergh Apton	GSHB	Inhumation
17	Brunel Way, Thetford	Cruciform brooch	Inhumation
M33	Caistor-By-Norwich	Brooch	Mixed
M33	Caistor-By-Norwich	Brooch	Mixed
153	Morningthorpe	Wrist-clasp (pair)	Mixed
153	Morningthorpe	Wrist-clasp (pair)	Mixed
16	Morningthorpe	Florid cruciform brooch	Mixed
208	Morningthorpe	Cruciform brooch	Mixed
209	Morningthorpe	Cruciform brooch	Mixed
214	Morningthorpe	GSHB	Mixed
342	Morningthorpe	Florid cruciform brooch	Mixed
353	Morningthorpe	Florid cruciform brooch	Mixed
353	Morningthorpe	Wrist-clasp	Mixed
353	Morningthorpe	Wrist-clasp	Mixed
370	Morningthorpe	Cruciform brooch	Mixed
1288a	Spong Hill	Brooch	Mixed
1823	Spong Hill	Brooch	Mixed
2	Spong Hill	Florid cruciform brooch	Mixed
2	Spong Hill	Florid cruciform brooch	Mixed
2143	Spong Hill	Applied brooch	Mixed
2867	Spong Hill	Applied brooch	Mixed
34/3582	Spong Hill	Applied brooch	Mixed
57	Spong Hill	Florid cruciform brooch	Mixed
6	Swaffham	Florid cruciform brooch	Mixed

<b>Suffolk</b>			
<b>Grave ID</b>	<b>Location</b>	<b>Object</b>	<b>Burial site</b>
2	Bury-St-Edmunds, 62 Baron Road	GSHB	Inhumation
4116	Eriswell, Holywell Row	Bridle fitting	Mixed
9	Eriswell, Holywell Row	Cruciform brooch	Mixed
28	Eriswell, Holywell Row	GSHB	Mixed
16	Holywell Row	Cruciform brooch	Inhumation
79	Holywell Row	Cruciform brooch	Inhumation
58	Holywell Row	Cruciform brooch	Inhumation
11	Holywell Row	GSHB	Inhumation
98	Holywell Row	Wrist clasp (pair)	Inhumation
16	Holywell Row	Wrist clasp (x3 pieces)	Inhumation
1	Icklingham, Mitchell's Hill	Cruciform brooch	Inhumation
Urn 50	Lackford	GSHB	Crementation
16	Snape	Florid cruciform brooch	Mixed rite
Mound 1	Sutton Hoo	Bottle	Mixed rite
Mound 17	Sutton Hoo	Bridle fittings	Mixed rite
Mound 1	Sutton Hoo	Helmet	Mixed rite
Mound 1	Sutton Hoo	Purse (lid)	Mixed rite
Mound 1	Sutton Hoo	Shield (bird mount)	Mixed rite
Mound 1	Sutton Hoo	Shield (boss)	Mixed rite
Mound 1	Sutton Hoo	Shield (grip)	Mixed rite
6	Tuddenham	GSHB	Inhumation
7	Tuddenham	GSHB	Inhumation
Grave 2	Warren Hill, Three Hills	Cruciform brooch	Inhumation
Grave 1	Warren Hill, Three Hills	Gusset plate	Inhumation
61	Westgarth Gardens	Cruciform brooch	Mixed

### APPENDIX 1.3 IMAGE-CARRYING OBJECTS FROM GRAVES WITH SIGNS OF WEAR/REPAIR

Cemetery	County	Grave no.	Object	Description
<b>Barrington A</b>	Cambs.	11	GSHB	Cu alloy repair plate with Fe rivets in antiquity; markedly worn (Hines 1997, 319)
<b>Linton Heath</b>	Cambs.	9	GSHB	Damage on headplate, broken in antiquity
<b>Little Wilbraham</b>	Cambs.	3	GSHB	Damage on headplate corner, broken in antiquity
<b>Little Wilbraham</b>	Cambs.	28	GSHB	Repair on the back
<b>Ruskington</b>	Lincs.	5A	GSHB	'Very heavily worn and repaired in antiquity, apparently with new catch-plate' (Hines 1997, 339)
<b>Sleaford</b>	Lincs.	86	FCB	Top knob on headplate has been repaired, one knob has been lost
<b>Sleaford</b>	Lincs.	143	CB	Broken in antiquity (Thomas 1887, 398)
<b>Morningthorpe</b>	Norfolk	208	CB	Headplate knob repaired - fixed back onto the headplate panel (Green et al. 1987, 253)
<b>Morningthorpe</b>	Norfolk	209	CB	One headplate side-knob is missing (Green et al. 1987 volume 1 p. 265)
<b>Morningthorpe</b>	Norfolk	214	GSHB	Very old and broken when buried, lobes of foot and one corner of head plate is missing and broken edges smoothed (Green et al. volume I p. 267; volume II p. 92)
<b>Morningthorpe</b>	Norfolk	342	FCB	Side-knob only. Burnt. (Green et al. 1987 volume I p. 312, volume II p. 132-33)
<b>Morningthorpe</b>	Norfolk	370	CB	Broken in antiquity (knob of headplate) (Green et al. 1987, volume I p.332, volume II p.144)
<b>Swaffham</b>	Norfolk	6	FCB	Side arms have been broken off, the original arms or a different pair has been clumsily riveted on. Catch-plate has broken and mended with a sheet of bronze, which has been riveted on. Weapons from male graves may have been deliberately broken before being placed beside the body, which was covered with bracken before the grave was backfilled (Hills and Martin 1976, 42)
<b>Eriswell, Holywell Row</b>	Suffolk	11	GSHB	Worn and broken condition of the object when deposited (Lethbridge 1931, 1, 5, 8-9; Hines 1997, 226-227)
<b>Snape</b>	Suffolk	16	FCB	Broken
<b>Tuddenham</b>	Suffolk	6	GSHB	Very worn on the right-hand side of the headplate and left-hand edge of the footplate Leeds 1949, no.25; Kennett 1977, 41-42; West 1998, 99
<b>Warren Hill, Three Hills</b>	Suffolk	2	CB	Missing knobs
<b>Westgarth Gardens</b>	Suffolk	61	CB	Cosmetic repair, poorly made (West et al. 1988, 36, 62)

## APPENDIX 2 TABLES OF DESIGNS

Table 1 Example of access database form

Cambridgeshire												
Grave ID	Location	LL	Orientation	Site code	Object type	Find number	Material type	Condition of object	Date of object manufacture	Date of context	Measurement	Motif description

Cambridgeshire												
Settlement	Burial	Inhumation?	Cremation	Sex	Age	Body position	Bioarchaeology	Object location in context	Other objects in context	Landscape context	Spot-finds	Reference

Table 2 Full-bodied and partial-bodied human forms

County	Location	Object type	Arch. Context	Material	Dimensions	Assemblage	Date	Reference	Fig. no.
<b>Cambs.</b>	Burwell	Workbox	Grave 42, female inhumation, head to east.	Cu alloy	L c. 120 mm w c.70mm	Pin, bead, keys, purse mount, possible wooden box that held a cowrie shell, shears and whorl	Late 6th – early 7 <sup>th</sup> c.	Lethbridge 1931, 53-7; 1928, 84-102	Vol. 2, Figure 1 (a)
<b>Cambs.</b>	Fen Drayton	Die stamp	Stray find	Cu alloy	L 56.2mm, 30.9mm, th 3.3mm, wt 22.93g		7 <sup>th</sup> c.	PAS: NLM-468D41; Leahy 2006	Vol. 2, Figure 1 (b)
<b>Cambs.</b>	East Cambs.	Mount	Stray find	Cu alloy			7 <sup>th</sup> c.	PAS FAHG-8EAAA3; Pollington, Kerr and Hammond 2010, plate 52a	Vol. 2, Figure 1 (c)
<b>Cambs.</b>	Little Wilbraham	GSHB	Grave 40	Cu alloy, gilt, blue & red paste	L 135 mm W 75 mm, Wt 101.4 g		6 <sup>th</sup> c.	CMAA 1948.1376, Hines 1997 plate 34a, Neville 1852, Leeds 1949 No. 114	Vol. 2, Figure 4.2 (c)
<b>Cambs.</b>	Little Wilbraham	GSHB	Grave 3, inhumation, south-north	Cu alloy, gilt	L 135 mm, w 71 mm, wt 97.6 g	Two circular brooches, urn (that crumbled on contact)	6 <sup>th</sup> c.	CMAA 1948.1319, Hines 1997 plate 33b, Neville 1852, Leeds No. 113	Vol. 2, Figure. 4b (d)
<b>Lincs.</b>	Loveden Hill	Mount	Grave 58, male, cremation				7 <sup>th</sup> c.	Fennell 1964, 140-148	Vol. 2, Figure 1 (h)
<b>Lincs.</b>	Caenby	Plaque/mount	?Male, Large barrow burial (diam: 110ft and height 8ft). Horse bone and teeth, horse's shoe, found in the grave suggesting a horse and human burial			Sword, shield, metal mounts with zoomorphic representation, buckle, horse fittings	7 <sup>th</sup> c.	Bruce-Mitford 1978, 206, Fig 153; Leahy 2007, 95; Edwin Jarvis 1850, 36-44	Vol. 2, Figure 1 (h)

<b>Lincs.</b>	Caistor	Mount	Casual stray find	Cu alloy			7 <sup>th</sup> c.	NLM-A243C8	Vol. 2, Figure 4.1 (f)
<b>Norfolk</b>	Postwick	Bezel/seal ring	Casual stray find	98% gold			c.AD 658-80	HER 13603, Webster 1998/1999, 31-32	Vol. 2, Figure 1 (g)
<b>Suffolk</b>	Sutton Hoo	Purse-lid	Mound One	Gold, cloisonné, millefiori	L 190 mm	High-status assemblage	7 <sup>th</sup> c.	BM 1939,1010.3; Bruce-Mitford 1978	Vol. 2, Figure 4.1 (g)
<b>Suffolk</b>	Sutton Hoo	Helmet	Mound One	Tin, silver, iron, gold, garnet and Cu alloy	H 318 mm, w 215 mm	High-status assemblage	7 <sup>th</sup> c.	BM 1939,1010.93.D.5; Bruce-Mitford 1978	Vol. 2, Figure 4.1 (h)
<b>Suffolk</b>	Halesworth	3-D figurine	Stray find				7 <sup>th</sup> c.	Brundle 2013	Vol. 2, Figure 4.1 (c)
<b>Suffolk</b>	Friston	3-D figurine	Stray find	Cu alloy, gilding	51.2 mm		7 <sup>th</sup> c.	PAS SF-01ACA7; Webster and Minter 2007	Vol. 2, Figure 4.1 (b)
<b>Suffolk</b>	Carlton Colville	3-D figurine	Stray find	Silver-gilt	c. 50 mm		7 <sup>th</sup> c.	BM 2001,0902.1; Lucy et al 2009; Webster 2002, 2012	Vol. 2, Figure 4.1 (a)
<b>Suffolk</b>	Eyke	3-D figurine	Stray find					Brundle 2013	Vol. 2, Figure 4.1 (d)
<b>Suffolk</b>	Tuddenham-St-Martin	3-D figurine	Stray find				7 <sup>th</sup> c.	HER TDM 023 PAS SF3807; Geake and Webster 2001	Vol. 2, Figure 12.2 (f)
<b>Suffolk</b>	Mildenhall	3-D figurine	Stray find				8-9 <sup>th</sup> c?		Vol. 2, Figure 4.1 (e)

**Table 3 Transforming human figures or ‘animal-men’**

<b>County</b>	<b>Location</b>	<b>Object type</b>	<b>Arch. Context</b>	<b>Material type</b>	<b>Measurement</b>	<b>Date</b>	<b>Ref.</b>	<b>Fig. No.</b>
<b>Cambs.</b>	Alwalton	Applied saucer brooch	Grave 1358			c.AD 500-550	HER CB15465	Vol. 2, Figure 4.2 (g)
<b>Cambs.</b>	Barrington	ASB (x2)	Grave 108				MAA Z 24595.1 Foster (1880) 28, Pl. III, Fig. 2	Vol. 2, Figure 4.2 (i-j)
<b>Cambs.</b>	Haslingfield	CB					MAA Z21286 Hines 1997 plate 80b, Leeds 1949, No. 139	Vol. 2, Figure 4.1 (f)
<b>Cambs.</b>	Linton Heath	GSHB	Grave 21, female inhumation, c.35 years old, head to east	Cu alloy, gilt	L 150 mm, w 85 mm, wt. 126.0g		CMAA 1948.1540; Hines 1997 plate 11a, Neville 1854, 100-101; Leeds 1949 No.86	Vol. 2, Figure 2 (a)
<b>Lincs.</b>	Holton-le-Moor	Drinking horn vandyke	Stray find	Silver-gilt		c. AD 500-550	Leahy 2007, plate 11, 93	Vol. 2, Figure 2 (c) Vol. 2, Figure 4.2 (h)

Norfolk	Loddon/Mundham	Mount	Stray find				HER 21872	Vol. 2, Figure 2 (e)
Norfolk	Grimston	Plaque/matrix for repoussé	Stray find				HER 43198	Vol. 2, Figure 2 (d)
Norfolk	Kenninghall	FCB		Cu alloy			AN 1909.360 MacGregory and Bolick 1993, 110 (12.38); Aberg 1926, 193; Leeds and Pocock 1971, 18	Vol. 2, Figure 4.2 (b)
Suffolk	Icklingham, Mitchell's Hill	FCB	Grave 1	Cu alloy	L 15.4 cm, W 8.5 cm		AN 1909.470	Vol. 2, Figure

**Table 4 Human figures wearing animal costume**

County	Location	Object type	Archaeological Context	Material type	Measurement	Assemblage	Date of context	Reference	Figure no.
Cambridgeshire	Fen Drayton	Die stamp	Stray find					CAM-5045A6; Leahy 2006	Vol. 2, Figure 1 (c-d)

**Table 5 Bodily gesture – hand gesticulations**

County	Place	Object type	Arch. Context	Material	Dimensions	Assemblage	Date	Reference	Figure No.
Cambridgeshire	East Cambridgeshire	Mount	Stray find	Cu alloy			7 <sup>th</sup> c.	PAS FAHG-8EAAA3; Pollington, Kerr and Hammond 2010, plate 52a	Vol. 2, Figure
Cambridgeshire	Haslingfield	GSHB		Cu alloy, gilding	L 151 mm, w 72 mm, wt. 149.8g		Late 5 <sup>th</sup> – 6 <sup>th</sup> c.	CMAA Z21283	Vol. 2, Figure 4.1 (f)
Cambridgeshire	Little Wilbraham	GSHB	Grave 40, female inhumation, North-west south-east	Cu alloy, gilt, blue & red paste	L 135 mm, w 75 mm, wt. 101.4 g	Two CBs, one pair of Cu alloy clasps and 12 beads	Late 5 <sup>th</sup> – 6 <sup>th</sup> c.	CMAA 1948.1376; Hines 1997 plate 34a, Neville 1852, Leeds 1949 No. 114	Vol. 2, Figure 4.1 (c)
Cambridgeshire	Little Wilbraham	GSHB	Grave 3, female inhumation, South-north	Cu alloy, gilt	L 135 mm, w 71 mm, wt. 97.6 g	Two circular brooches, urn (that crumbled on contact)	Late 5 <sup>th</sup> – 6 <sup>th</sup> c.	CMAA 1948.1319; Hines 1997 plate 33b, Neville 1852, Leeds No. 113	Vol. 2, Figure 4.1 (d)
Cambridgeshire	Alwalton	ASB (pair)	Grave 1358, female inhumation		D 52 and 53 mm		AD 500-550	Gibson 2007	Vol. 2, Figure 4.1 (h)
Cambridgeshire	Barrington	ASB	Grave 108	Cu alloy, silver				MAA Z 24595.1	Vol. 2, Figure 4.1 (i-j)
Cambridgeshire	Linton Heath	GSHB	Grave 32, female inhumation, c.45	Cu alloy, gilt, red paste	L 173 mm, w 86 mm, wt 144.4 g	CB, on the head, 35 beads around the collar bone (amber).	Late 5 <sup>th</sup> – 6 <sup>th</sup> c.	MAA 1948.1553; Hines 1997 plate 39, Neville 1854, 103; Leeds 1949 No.91	Vol. 2, Figure 4.2 (a)
Lincolnshire	Holton-le-Moor	Drinking horn vandyke	Stray find	Silver-gilt			c. AD 500-550	Leahy 2007, plate 11, 93	Vol. 2, Figure 4.1 (h)

<b>Lincolnshire</b>	Scampton	GSHB		Cu alloy, gilded with silver			c. AD 500 - 599	Leahy 2007, plate 8	Vol. 2, Figure 4.2 (b)
<b>Lincolnshire</b>	Caenby	Plaque/mount	?Male, Large barrow burial (diam: 110ft and height 8ft). Horse bone and teeth, horse's shoe, found in the grave suggesting a horse and human burial			Sword, shield, metal mounts with zoomorphic representation, buckle, horse fittings	7 <sup>th</sup> c.	Bruce-Mitford 1978, 206, Fig 153; Leahy 2007, 95; Edwin Jarvis 1850, 36-44	Vol. 2, Figure 1 (i)
<b>Lincolnshire</b>	Loveden Hill	Bucket mount	Grave 58, male, cremation				7 <sup>th</sup> c.	Fennell 1964, 140-148	Vol. 2, Figure 4.2 (f)
<b>Norfolk</b>	Kenninghall	FCB	Stray find	Cu alloy	L 149 mm, w 46 mm		Late 5 <sup>th</sup> - 6 <sup>th</sup> c.	AN 1909.360; MacGregory and Bolick 1993, 110 (12.38); Aberg 1926, 193; Leeds and Pocock 1971, 18	Vol. 2, Figure 4.1 (b)
<b>Norfolk</b>	Bergh Apton	FCB	Grave 18, female inhumation	Cu alloy, silver gilt	L 160 mm; w 92 mm	Annular brooch (2), beads, Cu alloy ring (2), Fe ring, Fe knife	Late 5 <sup>th</sup> - 6 <sup>th</sup> c.	Green and Rogerson (1978) 18, 60	Vol. 2, Figure 4.1 (e)
<b>Norfolk</b>	Snetterton	SHB	Stray find				Late 5 <sup>th</sup> - 6 <sup>th</sup> c.	HER 9035, PAS NMS-750C07	Vol. 2, Figure 14.1 (e)
<b>Norfolk</b>	Loddon/Mundham	Mount	Stray find					HER 21872	Vol. 2, Figure 4.2 (e)
<b>Suffolk</b>	Halesworth	3-D figurine	Stray find				7 <sup>th</sup> c.	Brundle 2013	Vol. 2, Figure 4.1 (c)
<b>Suffolk</b>	Carlton Colville	3-D figurine	Stray find	Silver-gilt	c. 50 mm		7 <sup>th</sup> c.	BM 2001,0902.1; Lucy et all 2009; Webster 2002, 2012	Vol. 2, Figure 4.1 (a)
<b>Suffolk</b>	Eyke	3-D figurine	Stray find					Brundle 2013	Vol. 2, Figure 4.1 (d)
<b>Suffolk</b>	Friston	3-D figurine	Stray find	Cu alloy, gilding	51.2 mm		7 <sup>th</sup> c.	PAS SF-01ACA7; Webster and Minter 2007	Vol. 2, Figure 4.1 (b)
<b>Suffolk</b>	Mildenhall	3-D figurine	Stray find	Glass				SHER	Vol. 2, Figure 4.1 (e)
<b>Suffolk</b>	Sutton Hoo	Purse-lid	Mound One	Gold, cloisonné, millefiori	L 190 mm	High-status assemblage	7 <sup>th</sup> c.	BM 1939,1010.3; Bruce-Mitford 1978	Vol. 2, Figure 4.1 (g)
<b>Suffolk</b>	Sutton Hoo	Helmet	Mound One	Tin, silver, iron, gold, garnet and Cu alloy	H 318 mm, w 215 mm	High-status assemblage	7 <sup>th</sup> c.	BM 1939,1010.93.D.5; Bruce-Mitford 1978	Vol. 2, Figure 4.1 (h)

Suffolk	Icklingham	FCB	Grave 1					AN 1909.488; MacGregory and Bolick 1993, 109-110, (12.37); Aberg 1926, p.192, no. 206	Vol. 2, Figure 4.1 (a)
Suffolk	Icklingham	FCB		Cu alloy	L 154 mm, w 85 mm	Annular brooches and wrist-clasp		AN 1909.470; MacGregory and Bolick 1993, 109 (12.36); Aberg 1926, p.192, no. 207; Fox, C (1923), 270-272; Archaeologia 63, 201; Northants Nat Hist Field Club Journal 15, 94; PSIA 1885, 6(1), 67, 70, 71	Vol. 2, Figure 4.1 (b1)

**Table 6 Bodily gestures – facial expressions (open mouth)**

County	Place	Object type	Arch. Context	Material	Dimensions	Date	Reference	Figure No.
Cambs.	Little Wilbraham	GSHB			D 60 mm	(Site -c. AD 500-650); phase I	Malim and Hines (1998); MacGregor & Bolick 1993	Vol. 2, Figure 4.2 (f-i)
Cambs.	Barrington	ASB				Late 5 <sup>th</sup> – 6 <sup>th</sup> c.	AN 1909.272	Vol. 2, Figure 5.1 (f)
Cambs.	Barrington	ASB (pair)	Un-stratified		D 61 mm	(Site -c. AD 500-650); phase I	AN 1909.275(ii); MacGregor & Bolick 1993	Vol. 2, Figure 5.1 (g)
Cambs.	Barrington	ASB (pair)	Grave 75, female inhumation		D 61 mm	Late 5 <sup>th</sup> – 6 <sup>th</sup> c.	MAA Z 21295.4; Fox (1923) 255, pl. XXX	Vol. 2, Figure 5.1 (h)
Cambs.	Barrington	ASB	Grave 108			Late 5 <sup>th</sup> – 6 <sup>th</sup> c.	MAA Z 24505.1	Vol. 2, Figure 4.1 (i-j)
Cambs.	Haslingfield	GSHB				Late 5 <sup>th</sup> – 6 <sup>th</sup> c.	AN 1909.221; Hines 1997 plate 27, Fox 1923 257-9, Leeds 1949 No.98	Vol. 2, Figure 5.1 (i)
Cambs.	Haslingfield	ASB		Cu-alloy with separately applied angular rim. Gilt foil	D 56 mm	Mid-6 <sup>th</sup> c.	AN 1909.852	Vol. 2, Figure 5.1 (k)
Cambs.	Hauxton	ASB	Stray find	Gilt foil only with central hole	D 49 mm	Late 5 <sup>th</sup> – 6 <sup>th</sup> c.	AN 1909.314; MacGregor & Bolick 1993, 35, 21, fig. 1.12	Vol. 2, Figure 5.2 (c)
Cambs.	Linton Heath	GSHB	Grave 9, female inhumation, feet to the east	Cu alloy, gilt	L 132 mm, w 63 mm, wt 92.8 g	Late 5 <sup>th</sup> – 6 <sup>th</sup> c.	MAA 1948.1520; Hines 1997 plate 14b, Neville 1854, 96-98; Leeds 1949 No.9	Vol. 2, Figure 5.2 (a)
Cambs.	Linton Heath	GSHB	Grave 21, female inhumation, c. 35, head to the east	Cu alloy, gilt	L 150 mm, w 85 mm, wt. 126.0g	Late 5 <sup>th</sup> – 6 <sup>th</sup> c.	AN 1948.1540; Hines 1997 plate 11a, Neville 1854, 100-101; Leeds 1949 No.86	Vol. 2, Figure 5.2 (b)

<b>Cambs.</b>	Little Wilbraham	GSHB	Grave 28	Cu alloy, gilt	wt. 97.6 g, l 144 mm, w 75 mm	Late 5 <sup>th</sup> – 6 <sup>th</sup> c.	1948.1369 Hines 1997 plate 35b, Neville 1852, Leeds 1949 No. 112	Vol. 2, Figure 5.2 (d)
<b>Cambs.</b>	Little Wilbraham	GSHB	Grave 40, female inhumation, north-west south-east	Cu alloy, gilt, blue & red paste	L 135 mm, w 75 mm, wt 101.4 g	Late 5 <sup>th</sup> – 6 <sup>th</sup> c.	CMAA 1948.1376; Hines 1997 plate 34a, Neville 1852, Leeds 1949 No. 114	Vol. 2, Figure 5.2 (f)
<b>Cambs.</b>	Little Wilbraham	GSHB	Grave 3, female inhumation, south-north	Cu alloy, gilt	L 135 mm, w 71 mm, wt 97.6 g	Late 5 <sup>th</sup> – 6 <sup>th</sup> c.	CMAA 1948.1319; Hines 1997 plate 33b, Neville 1852, Leeds No. 113	Vol. 2, Figure 4.1 (d)
<b>Lincs.</b>	Thimbleby	Mount/ buckle tongue		Silver-gilt		Late 5 <sup>th</sup> – 6 <sup>th</sup> c.	PAS NLM-219C93	Vol. 2, Figure 5 (e)
<b>Lincs.</b>	Ruskington	GSHB					Lincoln 81.81	Vol. 2, Figure 5 (c)
<b>Lincs.</b>	Baston	GSHB	Stray find	Cu alloy, gold, gilded	L 119 mm, w 79 mm	c. AD 500 -575	PAS LIN-8FEA07; probably Hines 1997 Bourne (plate 33a, p.322)	Vol. 2, Figure 5 (a-b)
<b>Lincs.</b>	Ruskington	GSHB	Grave 4-5? Female inhumation	Cu alloy, gilt, tinned		Late 5 <sup>th</sup> – 6 <sup>th</sup> c.	Lincoln 81.82; Leeds 1949, no. 107a; Hines 1997, 339, plate 43(a)	Vol. 2, Figure 5 (c)
<b>Lincs.</b>	Scampton	GSHB		Cu alloy, gilded with silver		c. AD 500 -599	Leahy 2007, plate 8	Vol. 2, Figure 5 (d)
<b>Norfolk</b>	Aldborough	Mount				Late 5 <sup>th</sup> - 6 <sup>th</sup> c	Norwich Castle Museum	Vol. 2, Figure 5 (e)
<b>Norfolk</b>	Little Snoring	Mount	Stray find			Late 5 <sup>th</sup> - 6 <sup>th</sup> c	HER 11695	Vol. 2, Figure 5.2 (b)
<b>Norfolk</b>	Pulham-St-Mary	Mount/ sword pommel	Stray find	Silver, gold, inlaid with niello		Late 5 <sup>th</sup> - 6 <sup>th</sup> c.	PAS NMS-664877	Vol. 2, Figure 5.3 (c)
<b>Norfolk</b>	Grimston	Plaque/matrix for repoussé	Stray find			6 <sup>th</sup> c.	HER 43198	Vol. 2, Figure 5.3 (a)
<b>Norfolk</b>	Spong Hill	Brooch frag.	Grave 1823, female cremation, object found within urn with defined chevron around the neck, stamps in panel (stamp group 20)				Volume 2, p.223, 36	Vol. 2, Figure 5 (j)
<b>Norfolk</b>	Reepham	Mount				7 <sup>th</sup> c.?	HER	Vol. 2, Figure 12.2 (c)
<b>Norfolk</b>	Shipdham	Mount	Stray find			7 <sup>th</sup> c.?	HER	Vol. 2, Figure 12.4 (a)
<b>Suffolk</b>	Eriswell	CB	Grave 9		L 140 mm	Late 5 <sup>th</sup> - 6 <sup>th</sup> c.	WSCC 1977.928; West 1998, 29, 147(1)	Vol. 2, Figure 5.3 (d)
<b>Suffolk</b>	Icklingham	FCB				Late 5 <sup>th</sup> - 6 <sup>th</sup> c.	AN 1909.488; MacGregory and Bolick 1993, 109-110, (12.37); Aberg 1926, p.192, no. 206	Vol. 2, Figure 5.3 (e-f)

<b>Suffolk</b>	Lakenheath	GSHB	Stray find		L 119 mm, w 64 mm, wt. 64.5 g		CMAA Z21357 / 1899.86 - HER LKH Misc A (West 1998, 113; Leeds 1949, No.19)	Vol. 2, Figure 5.3 (g)
<b>Suffolk</b>	Mildenhall	Gusset-plate	Stray find	Cu alloy	L 48 mm, w 32 mm	Late 5 <sup>th</sup> - 6 <sup>th</sup> c.	WSCC 1977.865(05) or K25; West 1998	Vol. 2, Figure 12.1 (h)
<b>Suffolk</b>	Sutton Hoo	Bottle	Mound One	Silver, gold	L 63 mm, w 23 mm (max)	7 <sup>th</sup> c.	BM 1939,1010.122-127.A1-59; Bruce-Mitford 1978	Vol. 2, Figure 5.3 (h)
<b>Suffolk</b>	Sutton Hoo	Purse-lid	Mound One	Gold, cloisonné, millefiori	L 190 mm	7 <sup>th</sup> c.	BM 1939,1010.3; Bruce-Mitford 1978	Vol. 2, Figure 11.4 (h)
<b>Suffolk</b>	Halesworth	Figurine	Stray find			7 <sup>th</sup> c.	Brundle 2013	Vol. 2, Figure 4.1 (c)

**Table 7 Ectoplastic forms - nasal**

<b>County</b>	<b>Place</b>	<b>Object type</b>	<b>Material</b>	<b>Dimensions</b>	<b>Date</b>	<b>Reference</b>	<b>Figure No.</b>
<b>Cambs.</b>	Haslingfield	GSHB				AN1909.221; Hines 1997 plate 27, Fox 1923 257-9, Leeds 1949 No.98	Vol. 2, Figure 6.1 a
<b>Cambs.</b>	Haslingfield/Harlton	GSHB		Wt. 229.3g, l 174 mm, w 76 mm		AN 1914.125; Hines 1997, plate 93(b)	Vol. 2, Figure 6.1 (b)
<b>Cambs.</b>	Haslingfield	GSHB	Cu-alloy	L 126 mm w 38 mm		AN 1909.236; MacGregor & Bolick 1993, 108 (12.33)	Vol. 2, Figure 6.1 (d-e)
<b>Cambs.</b>	Oakington	GSHB	Cu-alloy, gilt with silver plating	L 113 mm	Group IX, c. AD 520-540	Taylor, Duhig and Hines (1998)	Vol. 2, Figure 6.1 (f)
<b>Cambs.</b>	Oakington	GSHB				Per comm. Duncan Sayer	Vol. 2, Figure 6.1
<b>Cambs.</b>	Duxford	Harness mount	Cu alloy, iron, gilded	L 66.96 mm, Wt 17.84g	6 <sup>th</sup> c.	PAS ESS-D57A57	
<b>Cambs.</b>	Weston Colville	CB				Martin 2011, CXVI	Vol. 2, Figure 6.2 (g)
<b>Cambs.</b>	Little Wilbraham	CB				CMAA 1948.1418 B; Neville 1852	Vol. 2, Figure 6.2 (h)
<b>Cambs.</b>	Little Wilbraham	CB				Martin 2011, CXLIV	Vol. 2, Figure 6.3 (l)
<b>Cambs.</b>	Barrington	CB(a)				Martin 2011, CXLIV	Vol. 2, Figure 6.3 (m)
<b>Cambs.</b>	Barrington	CB(b)				Martin 2011, CXLIV	Vol. 2, Figure 6.3 (n)
<b>Cambs.</b>	Little Wilbraham	CB				CMAA 1948.1309; Neville 1852; Martin 2011, CLXIII	Vol. 2, Figure 6.3 (o)
<b>Lincs.</b>	Castledyke	CB	Cu-alloy	L 136.5 mm, w 68.3 mm, wt. 86g		CS89A SK121; 57-8, 164	Vol. 2, Figure 6 (g)
<b>Lincs.</b>	Castledyke	CB	Cu-alloy	L 132. 4 mm, w 73mm, th. 5 mm, wt. 90g		CS90 SK743; 81-3, 191	Vol. 2, Figure 6 (h)

<b>Lincs.</b>	Cleatham	CB (pair)	Cu alloy	L 130 mm	6 <sup>th</sup> c.	Leahy 2007, 49, 194, 240,	Vol. 2, Figure 6 (i)
<b>Lincs.</b>	Cleatham	CB	Cu alloy		6 <sup>th</sup> c.	Leahy 2007, 49, 194, 240	
<b>Lincs.</b>	Fonaby	FCB (pair)	Cu alloy	c. L 150 mm	6 <sup>th</sup> c.	Cook 1981, 53, 54	Vol. 2, Figure 6 (m)
<b>Lincs.</b>	South Carlton	CB	Cu alloy		6 <sup>th</sup> c.	PAS E16F53	Vol. 2, Figure 6 (n)
<b>Lincs.</b>	Hemswell	CB			6 <sup>th</sup> c.	PAS LIN-DE43D7	
<b>Lincs.</b>	Scampton	FCB	Cu alloy, gilded with silver		6 <sup>th</sup> c.	Leahy 2007, plate 7	Vol. 2, Figure 6.2 (a)
<b>Lincs.</b>	Scampton	GSHB	Cu alloy, gilded with silver		6 <sup>th</sup> c.	Leahy 2007, plate 8	Vol. 2, Figure 6.2 (b)
<b>Norfolk</b>	Brunel Way	CB				Penn and Andrews 2000, fig. 15	Vol. 2, Figure 6 (j)
<b>Norfolk</b>	Soham	FCB				Leeds 1936, xxiii	Vol. 2, Figure 6.1 (k-l)
<b>Norfolk</b>	Bergh Apton	FCB	Cu alloy, silver gilt	L 160 mm, w 92 mm	6 <sup>th</sup> c.	Grave 18; Green and Rogerson (1978) 18, 60	Vol. 2, Figure 6.2 (c)
<b>Norfolk</b>	Brooke	FCB	Silver, iron, gold, copper-alloy	L 128 mm	6 <sup>th</sup> c.	BM 1870.1105.10	Vol. 2, Figure 6.2 (d)
<b>Norfolk</b>	Brooke	CB	Iron, copper-alloy		Late 5 <sup>th</sup> – 6 <sup>th</sup> c.	BM 1870.1105.14; HER Site 10132	Vol. 2, Figure 6.2 (f)
<b>Norfolk</b>	Hillington	Gusset plate	Cu alloy, gilt	L 52 mm, w 3 mm		PAS NMS-95A793	Vol. 2, Figure 6.2 (e)
<b>Norfolk</b>	Kenninghall	GSHB		L 138 mm		BM 1883.0702.6	Vol. 2, Figure 6.2 (j)
<b>Norfolk</b>	Merton	CB				HER 37087	Vol. 2, Figure 6.2 (k)
<b>Norfolk</b>	Morningthorpe	CB	Cu alloy	L 129 mm, w 80 mm	6 <sup>th</sup> c.	Grave 209; Green, Rogerson and White 1987 volume 1 p. 265	Vol. 2, Figure 6.2 (i)
<b>Norfolk</b>	Spong Hill	FCB (x2)	Cu alloy	L 135 mm, w 84 mm		Spong Hill, Volume 3, p.119	Vol. 2, Figure 6.1 (e1)
<b>Norfolk</b>	Saxlingham Nethergate	Brooch knob				HER 10099	Vol. 2, Figure 6.2 (l)
<b>Norfolk</b>	Spong Hill	FCB	Cu alloy, gilt	L 134 mm, w 77 mm		Volume 3, p.154, 111-112	Vol. 2, Figure 6.3 (p)
<b>Suffolk</b>	Icklingham	FCB		L 154 mm, w 85 mm		AN 1909.470; MacGregory and Bolick 1993, 109 (12.36); Aberg 1926, p.192, no. 207; Fox, C (1923), 270-272; Archaeologia 63, 201; Northants Nat Hist Field Club Journal 15, 94; PSIA 1885, 6(1), 67, 70, 71	Vol. 2, Figure 4.1 (a)
<b>Suffolk</b>	Eriswell	Bridle fitting	Cu alloy, gilded with silver applique decoration			{SCCAS, 2004 #2667} {Caruth, 1999 #2791}	Vol. 2, Figure 6.3 (b)

<b>Suffolk</b>	Boss Hall	FCB	Cu alloy, gilt	L 141 mm, W 74 mm		Ipswich Museum	Vol. 2, Figure 6.3 (c)
<b>Suffolk</b>	West stow	FCB (without mouth)	Cu alloy	L 148 mm, w 84 mm		WSCP; West 1989, fig. 259	Vol. 2, Figure 6.3 (d)
<b>Suffolk</b>	West Stow	FCB (with mouth)	Cu alloy	L 140 mm, W 80 mm		Leeds (1971) 18, 19; West, S (1985)	Vol. 2, Figure 6.3 (e-g)
<b>Suffolk</b>	Benhall	Brooch knob				PAS SF-15F0C7	Vol. 2, Figure 6.3 (h)
<b>Suffolk</b>	Wickham Skeith	Brooch knob				PAS SF-68B596	Vol. 2, Figure 6.3 (i)
<b>Suffolk</b>	Yaxley	Brooch knob				PAS SF-1A1C04	Vol. 2, Figure 6.3 (j)
<b>Suffolk</b>	Ixworth	Brooch knob				PAS SF-8F48A4	Vol. 2, Figure 6.3 (k)
<b>Suffolk</b>	Holywell Row	CB		L 144 mm, w 81 mm, wt. 107.7 g		CMAA Z 7111 A; Lethbridge 1931, 12-13	Vol. 2, Figure 6.3 (q)

**Table 8 Ectoplasmic forms – mouth**

<b>County</b>	<b>Place</b>	<b>Object type</b>	<b>Arch. Context</b>	<b>Material</b>	<b>Dimensions</b>	<b>Assemblage</b>	<b>Date</b>	<b>Reference</b>	<b>Figure No.</b>
<b>Cambs.</b>	Little Wilbraham	GSHB	Grave 40	Cu alloy, gilt, blue & red paste	L 135 mm w 75 mm, wt. 101.4 g		6 <sup>th</sup> c.	CMAA 1948.1376, Hines 1997 plate 34a, Neville 1852, Leeds 1949 No. 114	Vol. 2, Figure 7 (a)
<b>Cambs.</b>	Linton Heath	GSHB	Grave 21, female inhumation, c.35 years old, head to east	Cu alloy, gilt	L 150 mm, w 85 mm, wt. 126.0g	Two small CBes positioned on the right and left shoulder, a circular 'bronze brooch' near the left hand, a bronze ring by the left hand, two rings of iron by the left hand, Fe knife by left hand, bones of small animal by left hand, 57 beads around the collar bones (one crystal, rest amber). A small Ro coin (Constantinopolis) found among the beads, perforated for a neck ornament.	6 <sup>th</sup> c.	CMAA 1948.1540; Hines 1997 plate 11a, Neville 1854, 100-101; Leeds 1949 No.86	Vol. 2, Figure 7 (b)
<b>Cambs.</b>	Little Wilbraham	GSHB	Grave 3, inhumation, south-north	Cu alloy, gilt	L 135 mm, w 71 mm, wt 97.6 g	Two circular brooches, urn (that crumbled on contact)	6 <sup>th</sup> c.	CMAA 1948.1319, Hines 1997 plate 33b, Neville 1852, Leeds No. 113	Vol. 2, Figure 7 (c)

<b>Lincs.</b>	Sleaford	FCB	Grave 50, female inhumation	Cu alloy, gold	L 170 mm		6 <sup>th</sup> c.	BM 1883.0401.90; Thomas 1887, 391, Pl. XXIII fig 1	Vol. 2, Figure 7 (d)
<b>Lincs.</b>	Sleaford	Brooch frag.	Stray find	Cu alloy, gold, gilt			6 <sup>th</sup> c.	LIN-18FCE2	Vol. 2, Figure 7 (e)
<b>Lincs.</b>	Sheffield's Hill	Mount					6 <sup>th</sup> c.	Scunthorpe Museum	Vol. 2, Figure 7 (f)
<b>Norfolk</b>	Congham	Brooch frag.	Stray find	Silver-gilt			6 <sup>th</sup> c.	HER 30754	Vol. 2, Figure 7 (g)
<b>Norfolk</b>	Kenninghall	FCB	Un-stratified	Cu alloy	L 149 mm, w 46 mm		6 <sup>th</sup> c.	AN 1909.360; MacGregory and Bolick 1993, 110 (12.38); Aberg 1926, 193; Leeds and Pocock 1971, 18	Vol. 2, Figure 7 (h)
<b>Norfolk</b>	North Pickenham	Brooch frag.	Stray find				6 <sup>th</sup> c.	HER 19449	Vol. 2, Figure 7 (i)
<b>Norfolk</b>	Postwick	Brooch frag.	Stray find	Cu alloy			6 <sup>th</sup> c.	PAS NMS-55AC65	Vol. 2, Figure 7 (j)
<b>Norfolk</b>	Caistor-St-Edmund	Pendant	Stray find	Gilt bronze			6 <sup>th</sup> c.	HER 28200; Gurney 1992, 366, 367	Vol. 2, Figure 7 (k)
<b>Norfolk</b>	Morningthorpe	Wrist-clasps (pair)	Grave 153, female inhumation	Cu alloy, gilt	L 47 and L. 50 mm, w 25 mm and 20 mm	Brass ring, Fe knife, Ae buckle, small-long brooches, beads, CB	Late 5 <sup>th</sup> – 6 <sup>th</sup> c.	Green, Rogerson and White 1987, 251	Vol. 2, Figure 6.2 (a-b)
<b>Norfolk</b>	Morton-on-the-Hill	Gusset plate	Stray find				Late 5 <sup>th</sup> – 6 <sup>th</sup> c.	HER 29344e	Vol. 2, Figure 12.1 (m)
<b>Norfolk</b>	Roudham	Brooch knob	Stray find	Cu alloy			Late 5 <sup>th</sup> – 6 <sup>th</sup> c.	PAS NMS-5D0970	Vol. 2, Figure 6.2 (c)
<b>Norfolk</b>	Saxlingham Nethergate	Brooch knob	Stray find				Late 5 <sup>th</sup> – 6 <sup>th</sup> c.	HER 10099	Vol. 2, Figure 6.2 (d)
<b>Suffolk</b>	Icklingham	FCB	Grave 1	Cu alloy	L 154 mm, w 85 mm	Annular brooches and wrist-clasp	Late 5 <sup>th</sup> – 6 <sup>th</sup> c.	AN1909.470; MacGregory and Bolick 1993, 109 (12.36); Aberg 1926, p.192, no. 207; Fox, C (1923), 270-272; Archaeologia 63, 201; Northants Nat Hist Field Club Journal 15, 94; PSIA 1885, 6(1), 67, 70, 71	Vol. 2, Figure 6.2 (g)
<b>Suffolk</b>	Icklingham	FCB					Late 5 <sup>th</sup> – 6 <sup>th</sup> c.	AN 1909.488; MacGregory and Bolick 1993, 109-110, (12.37); Aberg 1926, p.192, no. 206	Vol. 2, Figure 6.2 (e-f)

<b>Suffolk</b>	West Stow	FCB (without mouth)		Cu alloy	L 148 mm, w 84 mm		Late 5 <sup>th</sup> – 6 <sup>th</sup> c.	WSCP; West 1989, fig. 259	Vol. 2, Figure 6.2 (h)
<b>Suffolk</b>	West Stow	FCB (with mouth)		Cu alloy	L 140 mm, W 80 mm		Late 5 <sup>th</sup> – 6 <sup>th</sup> c.	Leeds (1971) 18, 19; West, S (1985)	Vol. 2, Figure 6.2 (i)
<b>Suffolk</b>	Holywell Row	GSHB	Grave 11			Annular Ae brooch, silver pendants, girdle hanger, strike-a-light, silver bracelets, silver finger ring, Ae buckle (x2), amber beads, jet beads, crystal beads, glass beads, gold braid, weaving batten, bronze ring and strap ends.	6 <sup>th</sup> c.	Cambridge Z 7106 A; Lethbridge 1931, 1, 5, 8-9; Hines 1997, 226-227	Vol. 2, Figure 6.2 (j)
<b>Suffolk</b>	Hoxne	Brooch frag.	Cu alloy				Late 5 <sup>th</sup> – 6 <sup>th</sup> c.	PAS SF-E27FF1	Vol. 2, Figure 6.2 (k)

**Table 9 Human heads that metamorphose**

<b>County</b>	<b>Place</b>	<b>Object type</b>	<b>Arch. Context</b>	<b>Material</b>	<b>Dimensions</b>	<b>Assemblage</b>	<b>Date</b>	<b>Reference</b>	<b>Figure No.</b>
<b>Cambs.</b>	Little Wilbraham	CB	Grave 171, female inhumation, south-west and north-east			Two CBes, two annular brooches, 1 pair of wrist-clasps, 1 pair of tweezers, 1 knife, 1 bead. Two broken urns by the head		CMAA 1948.1309; Neville 1852; Martin 2011, CLXIII	Vol. 2, Figure 6.3 (o)
<b>Cambs.</b>	St John's Cambridge	CB		Cu alloy	L 141 mm, w 73 mm			AN 1909.306; MacGregor & Bolick 1993, 102-3 (12.19)	Vol. 2, Figure 8 (k)
<b>Cambs.</b>	Girton	CB		Cu alloy				Åberg 1926, fig. 47	Vol. 2, Figure 8 (h)
<b>Norfolk</b>	Morningthorpe	CB	Grave 370, female inhumation	Cu alloy	L 133 mm; w 73 mm	Fe key, part of Fe knife (horn handle), Fe buckle, fragments of Cu alloy ?gunmetal sheet possibly part of a wrist-clasp, 12 beads, Fe spearhead, pair of Cu alloy small-long		Green, Rogerson and White (1987) volume I p.332, volume II p.144	Vol. 2, Figure 8 (e)

						brooches (incised and punched decoration), fragments of Cu alloy sheet wrist-clasp eye-plate, pot (over three-quarters surviving, most of shoulder missing; fabric Ic; linear decoration with stamps Ig and IVd)		
<b>Norfolk</b>	Morningthorpe	CB	Grave 208, female inhumation	Cu alloy, gilt	L 133 mm, w 76 mm	Pot (almost complete, incised linear decoration with ten raised bosses and stamps XIXa), decorated Ae annular brooches, wrist-clasps (pair), beads, Ae ring, Fe knife (horn handle), pot (two-thirds surviving; fabric Ia; sooty patches on both surfaces, Ae wrist-clasp (punched decoration Hines Form 18b), flint blade (found in filling)	L1976.3; Green, Rogerson and White 1987, 253	Vol. 2, Figure 8 (d)
<b>Norfolk</b>	Loddon	CB	Stray find				HER 17982	Vol. 2, Figure 8 (b)
<b>Norfolk</b>	Marham	CB	Stray find				HER 1826	Vol. 2, Figure 8 (c)
<b>Norfolk</b>	Grimston	CB	Stray find	Cu alloy, niello	L 147 mm, w 66 mm, wt. 113.7g		PAS NMS-014DC1	Vol. 2, Figure 8 (a)
<b>Norfolk</b>	Spong Hill	FCB (x2)	Grave 2, female inhumation	Cu alloy	L 135 mm, w 84 mm	Pot (undecorated shards from base and lower body, fabric group I), small-long brooch (2), annular brooch, beads (7), ceramic pot, Fe ring, Fe knife, Ae fragment (?repair to brooch	Spong Hill, Volume 3, p.119	Vol. 2, Figure 8 (f)

						catch-plate but not obviously from any specific brooch' (p.52)			
<b>Suffolk</b>	Exning	CB							Vol. 2, Figure 8 (g)
<b>Suffolk</b>	Holywell Row	CB	Grave 58	Cu alloy	L 133 mm, w 45 mm, wt. 85.2 g	2 annular Ae brooches, 23 amber beads (7 glass, 4 crystal) second necklack of amber, glass and crystal beads, Ae rng, knife, pair of wrist-clasps		CMAA Z 7136A; Lethbridge 1931, 30-32	Vol. 2, Figure 8 (j)
<b>Suffolk</b>	Holywell Row	CB	Grave 16, female inhumation	Cu alloy, mercury gilded	L 135 mm, w 67 mm	Ae small-long brooches, beads, pair of Ae wrist-clasps	6 <sup>th</sup> c.	Green, Rogerson and White 1987 Volume 1, 37, volume 2, 200	Vol. 2, Figure 6.3 (q)
<b>Suffolk</b>	Lakenheath	CB						Martin 2012, CLVIII	Vol. 2, Figure 8 (i)

**Table 10 Horse-human heads**

<b>County</b>	<b>Place</b>	<b>Arch. Context</b>	<b>Material</b>	<b>Dimensions</b>	<b>Date</b>	<b>Reference</b>	<b>Figure No.</b>
<b>Cambs.</b>	Elm	Stray find				Martin 2011, CCII	Vol. 2, Figure 9 (o)
<b>Lincs.</b>	Lenton Keisby and Osgodby	Stray find	Cu alloy		6 <sup>th</sup> c.	PAS NLM-9A72F5	Vol. 2, Figure 9 (e)
<b>Norfolk</b>	Spong Hill	Grave 2, female inhumation	Cu alloy	L 135 mm, w 84 mm		Penn, Rickett, Hills 1984, Volume 3, p.119	Vol. 2, Figure 9 (d)
<b>Norfolk</b>	Kenninghall	Un-stratified	Cu alloy	L 149 mm, w 46 mm	6 <sup>th</sup> c.	AN 1909.360; MacGregory and Bolick 1993, 110 (12.38); Aberg 1926, 193; Leeds and Pocock 1971, 18	Vol. 2, Figure 9 (g)
<b>Norfolk</b>	Swaffham	Grave 6, female inhumation, aged 35-45, E-W legs, slightly bent to the left		L 155 mm		Hills and Wade-Martin 1976, 4, 15, 18, pl. IV	Vol. 2, Figure 9 (L)
<b>Norfolk</b>	Sporle	Inhumation				Unpublished, HER 4598	Vol. 2, Figure 9 (c)
<b>Suffolk</b>	Coddenham	Stray find				SF-D49056	Vol. 2, Figure 9 (i)
<b>Suffolk</b>	Felixstowe	Stray find				Ipswich Museum; West 1998	Vol. 2, Figure 9 (a)
<b>Suffolk</b>	West Stow (without mouth)		Cu alloy	L 148 mm, w 84 mm		WSCP; West 1989, fig. 259	Vol. 2, Figure 9 (h)
<b>Suffolk</b>	West Stow (with mouth)		Cu alloy	L 140 mm, W 80 mm		Leeds (1971) 18, 19; West, S (1985)	Vol. 2, Figure 9 (k)
<b>Suffolk</b>	Icklingham					AN 1909.488; MacGregory and Bolick 1993, 109-110,	Vol. 2, Figure 9 (f)

						(12.37); Aberg 1926, p.192, no. 206	
<b>Suffolk</b>	Icklingham	Grave 1	Cu alloy	L 154 mm, w 85 mm		AN 1909.470; MacGregory and Bolick 1993, 109 (12.36); Aberg 1926, p.192, no. 207; Fox, C (1923), 270-272; Archaeologia 63, 201; Northants Nat Hist Field Club Journal 15, 94; PSIA 1885, 6(1), 67, 70, 71	Vol. 2, Figure 9 (j)
<b>Suffolk</b>	Snape	Grave 16		L 135 mm		SNP 007; Filmer-Sankey and Pestell 2001, 133, fig. 191	Vol. 2, Figure 9 (b)

**Table 11 Addorsed heads**

<b>County</b>	<b>Place</b>	<b>Object type</b>	<b>Arch. Context</b>	<b>Material</b>	<b>Dimensions</b>	<b>Date</b>	<b>Reference</b>	<b>Figure No.</b>
<b>Cambs.</b>	Linton Heath	GSHB	Grave 9, female inhumation, feet to the east	Cu alloy, gilt	L 132 mm, w 63 mm, wt 92.8 g	Late 5 <sup>th</sup> – 6 <sup>th</sup> c.	MAA 1948.1520; Hines 1997 plate 14b, Neville 1854, 96-98; Leeds 1949 No.9	Vol. 2, Figure 10 (a-c)
<b>Cambs.</b>	Tuddenham	GSHB					Kennett 1977, 4, pl. 3	Vol. 2, Figure 10 (d)
<b>Norfolk</b>	Kenninghall	GSHB		Gilt, Cu-alloy	L 141 mm, w 61 mm		AN 1909.359; BM 1883,0702.6; MacGregory and Bolick 1993, 119; Åberg 1926, 202, no. 151; Leeds 1949, 35, 60, 125, pl. 60; Hines 1984, 172; MacGregor 1992, 69; Hines 1997, pl. 96(b)	Vol. 2, Figure 10 (e)

**Table 12 Affronted heads**

<b>County</b>	<b>Place</b>	<b>Object Type</b>	<b>Arch. Context</b>	<b>Material</b>	<b>Dimensions</b>	<b>Assemblage</b>	<b>Date</b>	<b>Reference</b>	<b>Figure no.</b>
<b>Cambs.</b>	Barrington	GSHB					(Site -c. AD 500-650); phase I	AN 1909.321; Hines 1997, pl 90(c); Leeds 1949 No. 27; MacGregor and Bolick 1993, 119-20	Vol. 2, Figure 10 (f)
<b>Cambs.</b>	Barrington	GSHB	Cu alloy, gilt		L 136 mm, w 74 mm, wt. 97.1 g			CMAA Z 21289; Hines 1997, pl.18a	Vol. 2, Figure 10 (g-h)
<b>Lincs.</b>	Lenton Keisby and Osgodby	Drinking horn	Cu alloy, gilded				c. AD 600 -699	PAS LIN-43B873; Med Arch 50, p287	Vol. 2, Figure 10 (i-j)
<b>Lincs.</b>	Scampton	GSHB	Cu alloy, gilded with silver				c. AD 500 -599	Leahy 2007, plate 8	Vol. 2, Figure 10 (k)

Norfolk	Burgh Castle	Brooch frag.					HER Site 17261/11	Vol. 2, Figure 10 (L)
---------	--------------	--------------	--	--	--	--	-------------------	-----------------------

**Table 13 Facial details – scalp and facial hair**

CAMBRIDGESHIRE	DESIGN	OBJECT TYPE	LOCATION ON OBJECT	GRAVE/ACC. NO.	FIGURE NO.
<b>Barrington</b>	Upturned whiskers	SHB	Headplate lobes	AN1909.321	Vol. 2, Figure 11.1 (a)
<b>Barrington</b>	Upturned whiskers	Applied brooch		AN1909.275(ii)	Vol. 2, Figure 11.1 (b)
<b>Barrington</b>	Upturned whiskers	SHB	Footplate finial	Z21315	Vol. 2, Figure 11.1 (c)
<b>Barrington</b>	Upturned whiskers	SHB	Footplate finial	Z21289	Vol. 2, Figure 11.1 (d)
<b>Barrington</b>	Upturned whiskers	ASB		Z 21295.4 (grave 75)	Vol. 2, Figure 11.1 (e)
<b>Ely</b>	Upturned whiskers	SHB	Footplate finial	ELYMUEM1989.29	Vol. 2, Figure 11.1 (f)
<b>Harston</b>	<i>Upturned whiskers and beard</i>	<i>SHB</i>	<i>Footplate finial</i>	<i>PAS (FAHG-7B3D73)</i>	Vol. 2, Figure 11.1 (g)
<b>Haslingfield</b>	Ringlet scalp hair and upturned whiskers	SHB	Footplate finial	1909.221	Vol. 2, Figure 11.1 (h)
<b>Haslingfield</b>	Upturned whiskers	Applied brooch		1909.852	Vol. 2, Figure 11.1 (i)
<b>Linton Heath</b>	Upturned whiskers	SHB	Footplate finial	1948.1569	Vol. 2, Figure 11.1 (j)
<b>Linton Heath</b>	<i>Rounded beard</i>	<i>SHB</i>	<i>Footplate finial and headplate inner panel</i>	<i>Grave 9</i>	Vol. 2, Figure 11.1 (k)
<b>Linton Heath</b>	<i>Upturned whiskers</i>	<i>SHB</i>	<i>Headplate lobes</i>	<i>Grave 9</i>	Vol. 2, Figure 11.1 (L)
<b>Linton Heath</b>	<i>Horizontal moustache</i>	<i>SHB</i>	<i>Below the bow on footplate</i>	<i>Grave 9</i>	Vol. 2, Figure 11.2 (a)
<b>Little Wilbraham</b>	<i>Upturned whiskers</i>	<i>SHB</i>	<i>Headplate frame</i>	<i>Grave 158</i>	Vol. 2, Figure 11.2 (b)
<b>Little Wilbraham</b>	<i>Downturned whiskers</i>	<i>SHB</i>	<i>Headplate inner panel</i>	<i>Grave 158</i>	Vol. 2, Figure 11.2 (c)
<b>Little Wilbraham</b>	Upturned whiskers	SHB	Headplate top knob	1948.1452	Vol. 2, Figure 11.2 (d)
<b>Little Wilbraham</b>	<i>Upturned whiskers and bushy beard</i>	<i>SHB</i>	<i>Footplate finial</i>	<i>1948.1319</i>	Vol. 2, Figure 11.2 (e)
<b>Little Wilbraham</b>	<i>Upturned whiskers</i>	<i>SHB</i>	<i>Footplate side lobes</i>	<i>1948.1319</i>	Vol. 2, Figure 11.2 (e)
<b>Little Wilbraham</b>	<i>Beard</i>	<i>SHB</i>	<i>Headplate frame</i>	<i>1948.1319</i>	Vol. 2, Figure 4.1 (d)
<b>Little Wilbraham</b>	Downturned whiskers	SHB	Headplate frame and footplate finial	1948.1369	Vol. 2, Figure 11.2 (f)
<b>Little Wilbraham</b>	<i>Beard and stubby whiskers</i>	<i>SHB</i>	<i>Headplate frame and footplate lobe</i>	<i>1948.1376</i>	Vol. 2, Figure 4.1 (c)
<b>Little Wilbraham</b>	<i>Beard and upturned whiskers</i>	<i>SHB</i>	<i>Footplate finial</i>	<i>1948.1376</i>	Vol. 2, Figure 11.2 (g)
<b>Oakington</b>	Upturned whiskers	SHB	Footplate finial	22	Vol. 2, Figure 11.2 (h)

LINCOLNSHIRE	DESIGN	OBJECT TYPE	LOCATION ON OBJECT	GRAVE/ACC. NO.	FIGURE NO.
<b>Ruskington</b>	<i>Drooping moustache</i>	<i>SHB</i>	<i>Footplate</i>	<i>Grave 5a</i>	Vol. 2, Figure 11.2 (i)
<b>Ruskington</b>	<i>Pointed beard</i>	<i>SHB</i>	<i>Footplate</i>	<i>Grave 5a</i>	Vol. 2, Figure 11.2 (j)
<b>Scampton</b>	Pointed beard	GSHB	Footplate & headplate	Leahy 2007, plate 8	Vol. 2, Figure 11.2 (k-l)
<b>Tallington</b>	Combed-back hair	Mount		PAS: LIN-D2AE90	Vol. 2, Figure 11.2 (m)
<b>Loveden Hill</b>	Drooping moustache and beard	Bucket mount		Pollington et al 2010, 445, fig. 13.54	Vol. 2, Figure 11.4 (j)
<b>Caistor</b>	Rounded beard	Figurine		PAS: NLM-A243C8	Vol. 2, Figure 4.1 (f)

NORFOLK	DESIGN	OBJECT TYPE	LOCATION ON OBJECT	GRAVE/ACC. NO.	FIGURE NO.
<b>Attleborough</b>	Drooping moustache and pointed beard	Mount		HER 29895	Vol. 2, Figure 12.2 (a)
<b>Banham</b>	Beard	Brooch knob		SF-9E3A17	Vol. 2, Figure 11.3 (a)

<b>Beeston with Bittering</b>	Lined hair and parted hair with rounded beard	Square-headed brooch	Headplate	HER 44099 NMS BA5B66	Vol. 2, Figure 11.3 (b)
<b>Breckland</b>	Upturned facial whiskers	Wrist-clasp	Centre	PAS (LVPL-F15235)	Vol. 2, Figure 11.3 (c)
<b>Congham</b>	Drooping whiskers	Brooch	Finial	HER 30754	Vol. 2, Figure 11.3 (d)
<b>Great Moulton</b>	Combed back hair	Belt buckle		NCM 2005.355 HER 41077	Vol. 2, Figure 11.3 (e)
<b>Kenninghall</b>	Droopy moustache and rounded beard	GSHB	Footplate	(BM) 1883.0702.6	Vol. 2, Figure 11.3 (f)
<b>Kenninghall</b>	Triangular beard	GSHB	Footplate	(AN) 1909.359	Vol. 2, Figure 11.3 (g)
<b>Kenninghall</b>	Rectangular moustache	GSHB	Footplate	(AN) 1909.360	Vol. 2, Figure 11.3 (h)
<b>Letheringsett</b>	Pointed beard and downturned moustache	Pin head		HER 36814	Vol. 2, Figure 12.2 (b)
<b>Little Snoring</b>	Droopy moustache	Harness mount		HER 11695	Vol. 2, Figure 11.3 (i)
<b>Morningthorpe</b>	Droopy moustache and long rectilinear beard	GSHB	Footplate	Grave 214	Vol. 2, Figure 11.3 (j)
<b>Morningthorpe</b>	Upturned curled moustache	Wrist-clasp (x2)		Grave 153	Vol. 2, Figure 11.3 (k)
<b>Morningthorpe</b>	Upturned curled moustache	Wrist-clasp (x2)		Grave 153	Vol. 2, Figure 11.3 (l)
<b>Mundford</b>	Upturned moustache and ringlet hair	FCB	Footplate finial	HER 11413	Vol. 2, Figure 11.3 (m)
<b>Carleton Rode</b>	Grooved hair	Mount		HER 40255 (PAS) NMS-136123	Vol. 2, Figure 11.4 (a)
<b>Reepham</b>	Horizontally banded hair with pointed beard and horizontal moustache	Mount		NCM 2011.186	Vol. 2, Figure 12.2 (c)
<b>Roudham</b>	Moustache with downturned curls	Brooch	Knob	PAS NMS-5D0970	Vol. 2, Figure 6.2 (c)
<b>Saxlingham Nethergate</b>	Droopy moustache	Mount		PAS NMS-F90626	Vol. 2, Figure 12.2 (d)
<b>Shipdam</b>	Pointed beard	Mount		HER 36286	Vol. 2, Figure 12.4 (a)
<b>Spong Hill</b>	Downturned thick moustache and upturned whiskers	Brooch		Grave 1823	Vol. 2, Figure 11.4 (b)

<b>SUFFOLK</b>	<b>DESIGN</b>	<b>OBJECT TYPE</b>	<b>LOCATION ON OBJECT</b>	<b>GRAVE/ACC. NO.</b>	<b>FIGURE NO.</b>
<b>Carlton Colville</b>	Pointy beard	Figurine		BM 2001,0902.1	Vol. 2 Figure 11.4 (i)
<b>Coddenham</b>	Downturned moustache	FCB	Footplate finial	SF-D49056	Vol. 2, Figure 11.4 (e)
<b>Felixstowe</b>	Droopy moustache	FCB	Footplate finial	NA	Vol. 2, Figure 11.4 (f)
<b>Lakenheath</b>	Upturned curled moustache	GSHB	Footplate finial	CUMAA Z21357 / 1899.86	Vol. 2, Figure 11.2 (n)
<b>Sutton Hoo</b>	Droopy moustache and long plaited beard	Bridle fittings		Mound 17 Find no. 8111, 8187, 8204	Vol. 2, Figure 12.4 (b)

<b>Sutton Hoo</b>	Droopy moustache Droopy moustache and beard	Shield appliqué		Mound 1	Vol. 2, Figure 11.4 (g)
<b>Sutton Hoo</b>	Thick, drooping moustache and dashed hair	Purse lid		Mound 1	Vol. 2, Figure 11.4 (h)
<b>Sutton Hoo</b>	Short, crescentic moustache	Helmet		Mound 1	Vol. 2, Figure 11.4 (k)
<b>Sutton Hoo</b>	Wavy long hair	Helmet	Plaque	Mound 1	Vol. 2, Figure 11.4 (l)
<b>Sutton Hoo</b>	Drooping moustache and pointed hair	Bottle	Vandykes	Mound 1	Vol. 2, Figure 11.4 (m)
<b>Sutton Hoo</b>	Drooping moustache	Drinking horns	Clips	Mound 1	Vol. 2, Figure 11.4 (n)
<b>West Stow</b>	Downward curled moustache	FCB	Footplate finial	NA	Vol. 2, Figure 11.4 (d)

**Table 14 Headdress**

<b>CAMBRIDGESHIRE</b>	<b>DESIGN</b>	<b>OBJECT TYPE</b>	<b>LOCATION ON OBJECT</b>	<b>GRAVE/ACC. NO.</b>	<b>REFERENCE</b>	<b>FIG. NO.</b>
<b>Alwalton</b>	Diadem	Applied brooch		1358	Gibson 2007, 307	Vol. 2, Figure 12.4 (c)
<b>Burwell</b>	Cap, tapering	Work box	Lid	42	Lethbridge 1931, 53-7; 1928, 84-102	Vol. 2, Figure 12.3 (a)
<b>Willingham</b>	Cap	Button brooch	Centre		(PAS) CAM-3E8A56	Vol. 2, Figure 12.3 (b)
<b>St John's, Cambridge</b>	Lupine ear	GSHB			(Hines 1997, Pl. 49)	Vol. 2, Figure 12.1 (e)
<b>Linton Heath</b>	Rectangle and curl	SHB	Footplate		CMAA 1948.1540	Vol. 2, Figure 12.4 (d)

<b>SUFFOLK</b>	<b>DESIGN</b>	<b>OBJECT TYPE</b>	<b>LOCATION ON OBJECT</b>	<b>GRAVE NO.</b>	<b>REFERENCE</b>	<b>FIG. NO.</b>
<b>Carlton Colville</b>	Cap, tapering	Figurine			BM 2001,0902.1	Vol. 2, Figure 12.3 (c)
<b>Coddenham</b>	Cap, tapering	Ear scoop	Handle		Ipswich Museum	Vol. 2, Figure 12.3 (e)
<b>Friston</b>	Cap, tapering	Figurine			FRS 050; PAS SF-01ACA7	Vol. 2, Figure 12.3 (d)
<b>Eriswell</b>	Lupine ears	Bridle fitting		Grave 4116	(Carruth and Anderson) v. 14 (163) 244-250	Vol. 2, Figure 12.1 (a)
<b>Holywell Row</b>	Lupine ears	WC (x3 pieces)	Catch-plate	Grave 16	CMAA Z 7111C	Vol. 2, Figure 12.1 (g)
<b>Holywell Row</b>	Lupine ears	WC (pair)	Catch-plate	Grave 98	CMAA Z 7157A	Vol. 2, Figure 12.1 (k)
<b>Icklingham</b>	Lupine ears	Brooch (fragment)			PAS SF-221F20	Vol. 2, Figure 12.1 (b)
<b>Lakenheath</b>	Lupine ears	GSHB			CMAA Z21357 1899.86	Vol. 2, Figure 12.1 (f)
<b>Mildenhall</b>	Lupine ears	GP			West Stow Country Park 1977.865(05) or K25	Vol. 2, Figure 12.1 (h)
<b>Playford</b>	Lupine ears	GP			SHER PLY 010; Newman 1995, p. 91-92.	Vol. 2, Figure 12.1 (i)
<b>Sutton Hoo</b>	Horned-headdress	Helmet		Mound One		Vol. 2, Figure 12.2 (g)
<b>Tuddenham-St-Martin</b>	Horned-headdress	Figurine		TDM 023 PAS SF3807; Geake and Webster 2001		Vol. 2, Figure 12.2 (f)
<b>Mildenhall</b>	Triangular cap	BB	Centre	NA		Vol. 2, Figure 12.3 (c)

<b>NORFOLK</b>	<b>DESIGN</b>	<b>OBJECT TYPE</b>	<b>LOCATION ON OBJECT</b>	<b>GRAVE NO.</b>	<b>REFERENCE</b>	<b>FIGURE NO.</b>
<b>Aldborough</b>	Cap and mask	Sword fitting		NA	Norwich Castle Museum	Vol. 2, Figure 12.3 (g) & Figure 12.5

<b>Shipdham</b>	Cap and rectangular form	Mount			HER 36286	Vol. 2, Figure 12.5
<b>Congham</b>	Diadem?	Brooch	Finial		HER 30754	Vol. 2, Figure 12.4 (f)
<b>Attleborough</b>	Horned/ bird headdress	Mount			HER 2989	Vol. 2, Figure 12.2 (a)
<b>Letheringsett</b>	Horned/ bird headdress	Pin head			HER 36814/ PAS NMS559	Vol. 2, Figure 12.2 (b)
<b>Reepham</b>	Horned/ bird headdress	Mount			NCM 2011.186	Vol. 2, Figure 12.2 (c)
<b>Saxlingham Nethergate</b>	Horned/ bird headdress	Mount			PAS NMS-F90626	Vol. 2, Figure 12.2 (d)
<b>Breckland</b>	Lupine ears	Wrist-clasp	Catch-plate		PAS NMS-954C64; Norfolk Archaeology 2006, 117, fig 5F	Vol. 2, Figure 12.1 (n)
<b>Kenninghall</b>	Lupine ears	Wrist-clasp			BM 1883,0702.9	Vol. 2, Figure 12.1 (l)
<b>Morton-on-the-Hill</b>	Lupine ears	Gusset plate			HER 29344e	Vol. 2, Figure 12.1
<b>Wretton</b>	Lupine ears	Wrist-clasp			PAS NMS-4CF142	
<b>Spong Hill</b>	Lupine ears	Applied brooch		Grave 2143		Vol. 2, Figure 12.1 (c)
<b>Spong Hill</b>	Lupine ears	Applied brooch		Grave 34/3582		Vol. 2, Figure 12.1 (d)
<b>Quidenham</b>	Lupine ears	Gusset plate			HER Site 41984 PAS NMS-311183	Vol. 2, Figure 12.1 (o-p)

LINCOLNSHIRE	DESIGN	OBJECT TYPE	LOCATION ON OBJECT	GRAVE/ACC. NO.
Caenby	Horned/bird-headdress	Plaque		Vol. 2, Figure 12.2 (e)

**Table 15 Skeuomorphic imagery**

COUNTY	Place	DESIGN	OBJECT TYPE	LOCATION ON OBJECT	GRAVE/ACC. NO.	Figure no.
<b>Cambridgeshire</b>	Barrington	'needle' like design that tugs on the frame of the headplate inner panel	GSHB	Headplate	Z21289	
<b>Suffolk</b>		Clasp-like image	Pendant		1909.410	Chapter 6, Figure 6.5a
<b>Suffolk</b>	Tuddenham	Clasp-like image	GSHB	Footplate frame	Kennett 1977, 4, pl. 3	Chapter 6, Figure 6.5b
<b>Suffolk</b>	Lakenheath	Clasp-like image	GSHB	Footplate frame	Z21357, 1899.86	Chapter 6, Figure 6.5c
<b>Cambs.</b>	Linton Heath	Clasp-like image	GSHB	Footplate frame	Grave 9 1948.1520	Chapter 6, Figure 6.5d
<b>Cambs.</b>	Linton Heath	Clasp-like image	GSHB	Footplate frame	Grave 41, 1948.1569	Chapter 6, Figure 6.5e
<b>Cambs.</b>	Little Wilbraham	Clasp-like image	GSHB	Footplate frame	Grave 158, 1948.1316	Chapter 6, Figure 6.5f
<b>Cambs.</b>	Barrington A	Clasp-like image	GSHB	Footplate frame	Grave 11, Z21315	Chapter 6, Figure 6.5g
<b>Cambs.</b>	St Johns, Cambridge	Clasp-like image	GSHB	Footplate frame	(Hines 1997, pl. 49)	Chapter 6, Figure 6.5h
<b>Norfolk</b>	Aldborough	Suspension-like image	Mount			Chapter 6, Figure 6.6 a-b
<b>Suffolk</b>	Eriswell	Whetstone sceptre-like image	Bridle fitting		Grave 4116	Vol. 2, Figure 6.3 (b)



### APPENDIX 3 ARCHAEOLOGICAL CONTEXT

Assemblage  
Table 1 Cambridgeshire

Grave ID	Location	Object type	Other objects in context
29	Barrington A	Applied saucer brooch	Beads, buckle, strap-end and flint axe
11	Barrington A	GSHB	Two gilt Cu alloy cast saucer brooches, beads, Fe knife, silver bracelet
93	Barrington A	Wrist clasp (x2 pairs)	Cruciform brooch (type C), small long brooch, beads, knife, tweezers, Cu alloy sheets, Fe fragments
75	Barrington B	Applied saucer brooch	Four rings inside on another, under all lay a knife
42	Burwell	Workbox	Pin, bead, keys, purse mount, possible wooden box that held a cowrie shell, shears and whorl
	Ely	Saucer Brooch	Beads, bangles, wheel-brooch
9	Linton Heath	GSHB	A bucket lay by the right side of the head, two large annular brooches lay on the right breast, 114 beads found around the collar bone (7 amber others green glass), metal finger-rings were among the beads, pair of small plain studs or button of bronze lay by the right wrist, a large bronze buckle was found by the right wrist, a ring with a singular projection or peg springing from its inner circumference lay by the left thigh - attached was a key ? , pair of bronze clasps at the wrists, iron buckle at the waist, large ring of iron lay by the left thigh, an iron knife by the left side
21	Linton Heath	GSHB	Two small cruciform brooches positioned on the right and left shoulder, a circular 'bronze brooch' near the left hand, a bronze ring by the left hand, two rings of iron by the left hand, Fe knife by left hand, bones of small animal by left hand, 57 beads around the collar bones (one crystal, rest amber). A small Ro coin (Constantinopolis) found among the beads, perforated for a neck ornament.
32	Linton Heath	GSHB	Cruciform brooch, on the head, 35 beads around the collar bone (amber).
41	Linton Heath	GSHB	64 beads around the collar bones (2 x white crystal cut into facets, 2 x green glass, all others were amber), two pieces of perforated bronze. An annular brooch on left hip, plain and flat, Fe knife by left hip, one flat ring of Fe lay by left hip, ring of bronze wire, singular flat-looped object of bronze lay with the rings.
168	Little Wilbraham	Cruciform brooch	Two cruciform brooches, pair of Cu alloy key-shaped ornament with buckle to attach them to the belt, two pair of wrist-clasps, 28 beads, 2 Fe buckles, one large bone bead (Neville 1852, 23)
81	Little Wilbraham	Cruciform brooch	One small cruciform brooch, one annular brooch, 12 beads, situla of wooden staves bound together by ornamented Cu alloy bands and hoop handle (Neville 1852, 19)
95	Little Wilbraham	Cruciform brooch	39 beads, 2 cruciform brooches
32	Little Wilbraham	Cruciform brooch	Bucket near the head, two cruciform brooches, 2 pairs of wrist-clasps, 2 Cu alloy finger-rings, 1 key-shaped ornament (Neville 1852, 15)
171	Little Wilbraham	Cruciform brooch	Two cruciform brooches, two annular brooches, 1 pair of wrist-clasps, 1 pair of tweezers, 1 knife, 1 bead. Two broken urns by the head
3	Little Wilbraham	GSHB	Two circular brooches, urn (that crumbled on contact) (Neville 1852, 13)
6	Little Wilbraham	GSHB	Two small cruciform brooches, 1 Cu alloy ring
28	Little Wilbraham	GSHB	Beads near the neck, portions of two cruciform brooches, one pair of Cu alloy key-shaped ornaments, one small Cu alloy buckle and part of another, one Fe spear, one knife, one ring of iron, two spiral elastic silver finger-rings. A small coin of Constantinus Aug. Jun. A very small black urn.
40	Little Wilbraham	GSHB	Two cruciform brooches, one pair of Cu alloy clasps and 12 beads
158	Little Wilbraham	GSHB	Two annular brooches, one pair of wrist-clasps, one pair of Cu alloy key-shaped ornaments, 24 beads, one knife (Neville 1852, 23)
133	Little Wilbraham	Wrist-clasps	Three cruciform brooches, 1 pair of wrist-clasps, 1 ear-pick, 11 beads
22	Oakington	GSHB	Two bone pins with perforations were located with the brooch, single nail found between the thighs

Table 2 Lincolnshire

Grave ID	Location	Object type	Other objects in context
Single grave	Caenby	Mount	Sword, shield, metal mounts with zoomorphic representation, buckle, horse fittings
163	Castledyke South	Cruciform brooch	Cu alloy small long brooch, Cu toilet set, Cu alloy ring (2), polished stone (?amber), polished pebble, Cu alloy small long brooch, beads, Fe object, Cu alloy sheet sleeve clasp, Cu alloy sheet sleeve clasp, Cu alloy buckle, quern fragment, pottery vessel
74	Castledyke South	Cruciform brooch	pair of Cu alloy annular brooches (quoit brooch), beads
34	Cleatham	Cruciform brooch	As above and sleeve clasps (2)
46	Cleatham	Cruciform brooch	Small-long brooch (2), knife, Ae strap-end, Ag Scutiform pendant, glass beads, pottery vessel (urn)
36	Fonaby	Sleeve clasps	Ae small long brooch, Ae penannular brooch, Ae girdle-hangers, girdle-hanger attachment
38	Fonaby	Great square-headed brooch	Fe knife, sleeve clasp, Ae lump
4-5	Ruskington	Great square-headed brooch	Roman trumpet brooch, annular brooch, 12 beads (10 amber, 2 glass)
5A	Ruskington	Great square-headed brooch	2 Cu alloy annular brooches; beads (more than 100), Fe buckle, Fe knife, Cu alloy class A wrist-clasps; Cu alloy wire
143	Sleaford	Cruciform brooch	Square-headed brooch, brooch, beads, two silver discs, silver bulla, silver armillae of strips, Ae clasp, fragments of Ae ring, ivory framed bronze object, Fe buckle and knife
204	Sleaford	Pin head	Two annular brooches, pair of wrist clasps, fragments of Ae ferule at waist, beads
50	Sleaford	Cruciform brooch	brooch, beads & animal's tooth as pendant, ring, fragments of iron, Ae ring clasp, two bracelets of amber & glass, As clasps, Ae tag

Table 3 Norfolk

Grave ID	Location	Object type	Other objects in context
37	Bergh Apton	Cruciform brooch	Annular brooch (2), beads, wrist-clasp (3), beads, Fe knife, Cu alloy tag-end, fragments, ring, Fe buckle
18	Bergh Apton	Florid cruciform brooch V(i)	Annular brooch (2), beads, Cu alloy ring (2), Fe ring, Fe knife
64	Bergh Apton	GSHB	Annular brooch, beads, Fe buckle, Cu alloy stud, two sets of wrist clasps
208	Morningthorpe	Cruciform brooch	Pot (almost complete, incised linear decoration with ten raised bosses and stamps XIXa), decorated Ae annular brooches, wrist-clasps (pair), beads, Ae ring, Fe knife (horn handle), pot (two-thirds surviving; fabric Ia; sooty patches on both surfaces, Ae wrist-clasp (punched decoration Hines Form 18b), flint blade (found in filling)
209	Morningthorpe	Cruciform brooch	Annular brooches, beads, wrist-clasps, Fe knife, Fe ring, Fe ?key, Fe fragment, one flint flake in filling
370	Morningthorpe	Cruciform brooch	Fe key, part of Fe knife (horn handle), Fe buckle, fragments of Cu alloy ?gunmetal sheet possibly part of a wrist-clasp, 12 beads, Fe spearhead, pair of Cu alloy small-long brooches (incised and punched decoration), fragments of Cu alloy sheet wrist-clasp eye-plate, pot (over three-quarters surviving, most of shoulder missing; fabric Ic; linear decoration with stamps Ig and IVd)
16	Morningthorpe	Florid cruciform brooch	Ae small-long brooches, beads, pair of Ae wrist-clasps,
342	Morningthorpe	Florid cruciform brooch	Fragments of burnt Ae, part of a Ae small-long brooch, part of bead, part of Fe ring, 44 beads, pair of Ae annular brooches, Fe buckle, potsherd (found in filling), burnt potsherd (found in filling)
353	Morningthorpe	Florid cruciform brooch	Objects outside the linear dark marks (cruciform brooch S, two Ae strips, Ae ring, pewter ring, Fe knife, Fe bar, Ae girdle-hanger). Ae ring, Fe bar, Ae girdle-hanger (with zoomorphic faces), Fe knife, pewter ring, Fe buckle with Ae sheet plate and Ae rivets (leather surviving within plate), 3 Fe

			rivets set in Ae sheet and wood, fragment of Ae ?staple in wood, 87 beads, 2 Ae rings, pair of cruciform brooches with zoomorphic representation, tinned Ae plate with five rivet holes, 2 Ae strips with holes, 2 potsherds (grooved decoration from same vessel as 352 C - found in filling)
353	Morningthorpe	Wrist-clasp	Ae ring, Fe bar, Ae girdle-hanger (with zoomorphic faces), Fe knife, pewter ring, Fe buckle with Ae sheet plate and Ae rivets (leather surviving within plate), 3 Fe rivets set in Ae sheet and wood, fragment of Ae ?staple in wood, 87 beads, 2 Ae rings, florid cruciform brooch, pair of cruciform brooches with zoomorphic representation, tinned Ae plate with five rivet holes, 2 Ae strips with holes, 2 potsherds (grooved decoration from same vessel as 352 C - found in filling)
153	Morningthorpe	Wrist-clasp (pair)	Brass ring, Fe knife, Ae buckle, small-long brooches, beads, cruciform brooch
2867	Spong Hill	Applied brooch	Glass beads (4-6) with bronze globules, antler fragments (?comb), decorated with lines and dot-in-circle, antler spindle whorl, ivory fragments
34/3582	Spong Hill	Applied brooch	Fe fragments, glass beads (2)
2143	Spong Hill	Applied brooch	Melted bronze mass (?brooch), bronze broken bars, on curved (?buckle loop), Cu alloy ring (fused to glass bead), Fe strip (binding from handle) - traces of grooved decoration, glass beads, bone, one Roman potsherd
1823	Spong Hill	Brooch	Small fragments and globules of bronze, on larger crumpled sheet, glass beads (2 blue), crystal bead (oval smooth)
2	Spong Hill	Florid cruciform brooch	Pot (undecorated sherds from base and lower body, fabric group I), small-long brooch (2), annular brooch, beads (7), ceramic pot, Fe ring, Fe knife, Ae fragment (?repair to brooch catch-plate but not obviously from any specific brooch' (p.52)
2	Spong Hill	Florid cruciform brooch	Pot (undecorated sherds from base and lower body, fabric group I), small-long brooch (2), annular brooch, beads (7), ceramic pot, Fe ring, Fe knife, Ae fragment (?repair to brooch catch-plate but not obviously from any specific brooch' (p.52)
57	Spong Hill	Florid cruciform brooch	Two ceramic pots, Fe knife, Fe ring, Ae sheet wrist-clasp (pair). Wood associated and traces of nematode worms, Ae annular brooch (2), amber and glass beads (34 amber, 5 glass)
6	Swaffham	Florid cruciform brooch	Small-long brooches on left and right shoulders, necklace of 4 glass and 7 amber beads strung between the two small-long brooches, small Fe buckle on left pelvis, flint (leaf-shaped worked flake)

Table 4 Suffolk

Grave ID	Location	Object type	Other objects in context
2	Bury-St-Edmunds, 62 Baron Road	GSHB	Amber beads, 2 pairs of wrist-clasps
4116	Eriswell, Holywell Row	Bridle fitting	Bucket, spear head, shield boss, sword, buckle, sheep remains and coffin stain
9	Eriswell, Holywell Row	Cruciform brooch	Small-long brooch (x2), pair of wrist-clasps (x2), Fe knife, Fe ring, textile
28	Eriswell, Holywell Row	GSHB	Cruciform brooch (x2), beads, pair of wrist-clasps, T-shaped girdle-hangers, fragments of a ring of elephant ivory, Fe knife, Fe ring, buckle, fragments of strip iron, Ae strap-end, loop of sheet Ae, three Fe fragments, textile
16	Holywell Row	Cruciform brooch	Equal-arm brooch, wrist-clasp, amber beads, glass beads, Ae button and clip, Fe knife
58	Holywell Row	Cruciform brooch	2 annular Ae brooches, 23 amber beads (7 glass, 4 crystal) second necklace of amber, glass and crystal beads, Ae ring, Fe knife, pair of wrist-clasps
79	Holywell Row	Cruciform brooch	2 cruciform brooches, 2 small-long brooches, 2 girdle hangers, wrist-clasp, pot, ox jaw, belt ornaments
11	Holywell Row	GSHB	Annular Ae brooch, silver pendants, girdle hanger, strike-a-light, silver bracelets, silver finger ring, Ae buckle (x2), amber beads, jet beads, crystal beads, glass beads, gold braid, weaving batten, bronze ring and strap ends.
98	Holywell Row	Wrist clasp (pair)	

<b>1</b>	Icklingham, Mitchell's Hill	Cruciform brooch	Annular brooches and wrist-clasp
<b>16</b>	Snape	Florid cruciform brooch	Amber beads, 2 pairs of wrist-clasps
<b>Mound 1</b>	Sutton Hoo	Bottle	Found with iron stand, sceptre, bronze stag and bucket 3. Other sections include west chamber wall objects of spears and angons, Ae bowls with lyre inside, stack of 10 silver bowls, scramasax, spoons; personal adornment on the body, collection of personal objects including drinking horns, axe-hammer pillow, clothes, shoes, combs, knives under the great silver dish, pottery bottle and iron lamp containing beeswax; near the far east chamber wall a number of cauldrons, a bucket and tub chain-work and wooden pegs.
<b>Mound 17</b>	Sutton Hoo	Bridle fitting	
	Sutton Hoo	Drinking horn	
<b>Mound 1</b>	Sutton Hoo	Helmet	
<b>Mound 1</b>	Sutton Hoo	Purse (lid)	
<b>Mound 1</b>	Sutton Hoo	Shield (bird mount)	
<b>Mound 1</b>	Sutton Hoo	Shield (boss)	
<b>Mound 1</b>	Sutton Hoo	Shield (grip)	
<b>Mound 1</b>	Sutton Hoo	Whetstone sceptre	
<b>6</b>	Tuddenham	GSHB	
<b>Grave 2</b>	Warren Hill, Three Hills	Cruciform brooch	Circular brooches, 2 small plain urns, one with flat lid.
<b>Grave 1</b>	Warren Hill, Three Hills	Gusset plate	3 small cruciform brooches, wrist-clasp
<b>61</b>	Westgarth Gardens	Cruciform brooch	Silver ring/band, cruciform brooch (x2), wrist-clasp, plate from set of wrist-clasps, Fe buckle, Fe ring, Fe knife, beads

**Character of sites**  
Table 1 Cambridgeshire

Grave ID	Location	Object type	Type of burial site	Context of grave
<b>1358</b>	Alwalton Area B	Applied saucer brooch	Mixed rite	Aligned with Roman ditch (1003) orientated east-north-east, west-south-west (Gibson 2007, 244). This burial forms part of a small collection of graves that focus on this Roman ditch. Broadly aligned with other inhumations running broadly north to south.
<b>22</b>	Oakington	GSHB	Mixed	Buried alongside prehistoric ditch (ditch 52) and was possibly part of a rectangular feature. Located near other burials

Table 2 Lincolnshire

Grave ID	Location	Object type	Type of burial site	Context of grave
<b>163</b>	Castledyke South	Cruciform brooch	Mixed rite	Length of grave: 1.88m; Max width 1.10m; Depth below subsoil 0.21m, recorded depth of fill 0.17m. Two possible postholes on east side and one on west side. In a cluster of graves in the north-west area, near a possible bank
<b>74</b>	Castledyke South	Cruciform brooch	Mixed rite	Grave appears larger than other graves within the cemetery. Located within a small cluster of graves, positioned on the outer part.

Table 3 Suffolk

Location	Grave ID	Object type	Body position	Bioarchaeology	Landscape context	Burial context
<b>Bury-St-Edmunds, 62 Baron Road</b>	2	GSHB	NA	NA	Between 42-50 OD, next to the River Lark and River Linnet	One of three inhumation graves, suggested two male and one female from grave objects

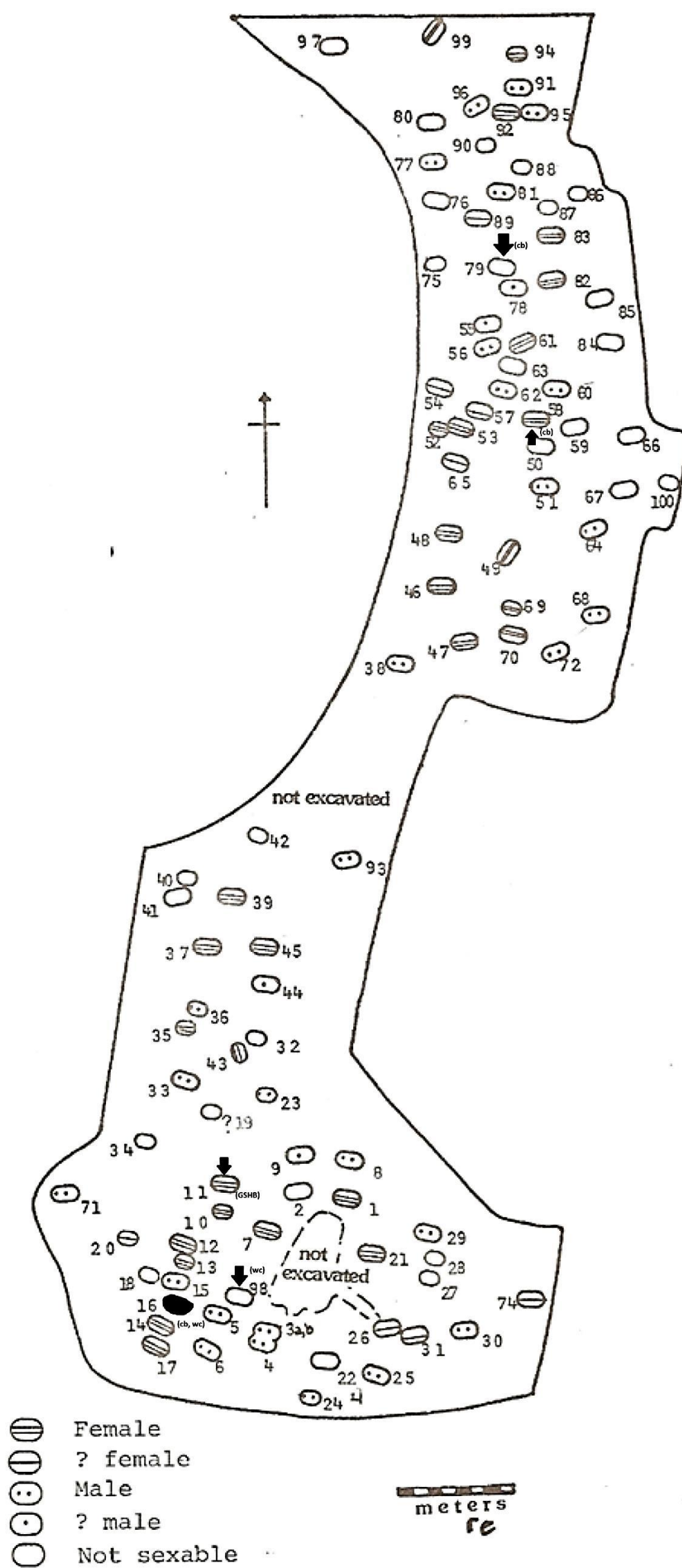
<b>Eriswell, Holywell Row</b>	28	GSHB	Supine, extended, head west and feet east	NA	Located next to other graves within an inhumation only area of 33 graves. Grave 15 is located close to grave 28 but has only remains of a knife.	
<b>Eriswell, Holywell Row</b>	4116	Bridle fitting	Head to the west, feet to the east	Skull damage and damage to the central harness piece indicates that the horse was pole-axed, which would have only stunned it.	261 inhumations and 17 cremations. This burial was not set among other male burials. A high proportion of child graves surround this burial. This cemetery is located half a mile east-north-east of Little Eriswell on the southern part of the Caudle Common (the plateau-like piece of ground rising to c.50 ft. Above O.D to the west. The remains of Shepherds path Belt, a group of oaks and conifers from the southern boundary of the common and to the north a narrow inlet of the fen runs up to Caudle Head. To the west is the fen and to the east the wide expanse of Lakenheath Warren. This area was heathland prior to the construction of the current air base. The burials appear contained within a band of natural chalk which lies around the southern and eastern edges surrounding a natural hollow in which sand has accumulated. The rich graves were recognised as being cut into the chalk ridge, so that they would have been more prominent.	Inhumation and horse burial. A probable mound (evidence from the sub-rectangular ditch surrounding the grave) the only one within the cemetery. The two cadavers were buried in the southern half of the ring ditch than in the middle, indicating further or ongoing burials or activities within this grave or that organics were laid there, which have not preserved, or it may have been part of another burial ceremony. It has been suggested that the empty part of the grave was the horses blood to spill into (CA 163, 248)
<b>Eriswell, Holywell Row</b>	9	CB	Supine Extended on back, right arm crossed on breast. Head west and feet east	NA	Grouped with two other graves (27 & 2)	
<b>Holywell Row</b>	11	GSHB	NA	Poorly preserved & disturbed	Close to the river Little Ouse, on a small rise immediately adjoining an arm of the fen close to Eriswell cemeteries	
<b>Holywell Row</b>	16	CB	Supine, left arm extended by the side and right arm partially removed	Poorly preserved & disturbed		
<b>Holywell Row</b>	16	Wrist clasp (x3 pieces)	Supine, left arm extended by the side and right arm partially removed	Poorly preserved & disturbed		
<b>Holywell Row</b>	58	CB	From position of grave-goods the body was laid out in a supine position, left arm on pelvis and right arm by the side	Bones almost gone		

<b>Holywell Row</b>	79	CB	Supine position - indicated by grave goods	Poorly preserved & disturbed		
<b>Holywell Row</b>	98	Wrist clasp (pair)				
<b>Icklingham, Mitchell's Hill</b>	1	CB	NA	NA	Close to the River Lark, OD 15, near a Roman villa, prehistoric tumulus and under two miles away is the West Stow settlement.	Probable cemetery site (West 1998, 73). Inhumation only 25+ Secondary barrow burial
<b>Lackford</b>	Urn 50	GSHB				
<b>Snape</b>	16	Flolid CB	Supine flexed, right leg possible crossed over the left. The position of the wrist-clasp suggests that the right arm was bent over the chest so the hand rest on or near the left upper arm. Wrist-clasps suggest the left arm lay by the side of the body. Head to west.		Mixed rite cemetery - 48 inhumations 52 cremations, total 100. This cemetery is located 17 km north-east of Sutton Hoo, and is close to the river Alde and the Alde estuary. The river runs 2.5km to the south, and the North Sea at Aldeburgh is 7 km to the East. In the Anglo-Saxon period this area was a substantial block of acid Sandlings Heathland that stretched from Snape to Aldeburgh. Filmer-Sanke (1992) suggested the river Alde and sea would have been visible from the cemetery. 10-15 OD. Bronze Age barrow may have influenced the location setting of the cemetery, prehistoric earthworks have been noted at other cemeteries including Sutton Hoo.	Grave 16 is part of a larger mortuary setting. It is mixed rite: cemetery and inhumation cemetery with 6 mounds. Grave 15 is located west of mound one in area A. In association with grave 18 and 10, close to the pyre area and ring ditch grave.
<b>Sutton Hoo</b>	Mound 1	Purse (lid)				
<b>Sutton Hoo</b>	Mound 1	Helmet				
<b>Sutton Hoo</b>	Mound 1	Shield (bird mount)				
<b>Sutton Hoo</b>	Mound 1	Shield (boss)				
<b>Sutton Hoo</b>	Mound 1	Bottle				
<b>Sutton Hoo</b>	Mound 1	Whetstone sceptre				
<b>Sutton Hoo</b>	Mound 1	Shield (grip)	Head to west, feet to east			
<b>Sutton Hoo</b>	Mound 17	Bridle fitting	Head to west, feet to east		The Sutton Hoo mounds were positioned on the edge of an extensive area of heathland with open views to the west over arable land and the River Deben (Williamson 2008, 66). 'The cemetery site is located on the crest of a ridge close to the emergence of the estuarine tributary of Martlesham Creek' (Plunkett 2005, 61). The land around this burial site was probably park-like in character with clearings and open-ground, BA round barrows make up part of this landscape (Williams 2008, 87, 91). Upstream from SH along the tidal River Deben, Rendlesham has been argued as a royal estate centre and as a possible pagan temple (Bruce-Mitford 1949, 228-251).	Inhumation, human and horse burial. Man was buried in a coffin. This mound was built in phase 3 of 8. This mound burial appeared in phase 3 of 8 phases
<b>Tuddenham</b>	6	GSHB				
<b>Tuddenham</b>	7	GSHB			C. 20 OD. Located c.2 miles from the river Lark, close to the Tuddenham Mill Stream	

<b>Warren Hill, Three Hills</b>	Grave 1	Gusset plate			10 OD on a lower slope, close to the River Lark. On the opposite side of the river are patches of fen with an 'extensive view of the valley of the Lark' (Prigg 1888, 287).	Flat cemetery, secondary barrow burial. Two other graves nearby and the assemblage of these graves indicates male and female. Inhumation cemetery of 16+
<b>Warren Hill, Three Hills</b>	Grave 2	CB		NA	10 OD on a lower slope, close to the River Lark. On the opposite side of the river are patches of fen with an 'extensive view of the valley of the Lark' (Prigg 1888, 287).	Flat cemetery found near tumuli. Two other graves nearby and the assemblage of these graves indicates male and female.
<b>Westgarth Gardens</b>	61	CB	Supine position. Wrist-clasp suggests one arm was flexed across the abdomen. Head turned to the right		The cemetery is positioned adjacent to the river Linnett, which joins the river Lark. North of Westgarth along the river Lark is West Stow and the Roman road. It is positioned at the foot of a hill, on the valley bottom. In the immediate area there are three other cemetery sites. The majority of the graves date to the 6th c. In total there are 69 graves - four cremation and the rest inhumation	Wide-rectangular grave. Grave located on the outer part of the cemetery near a juvenile and male adult, but there are no clear spatial associations

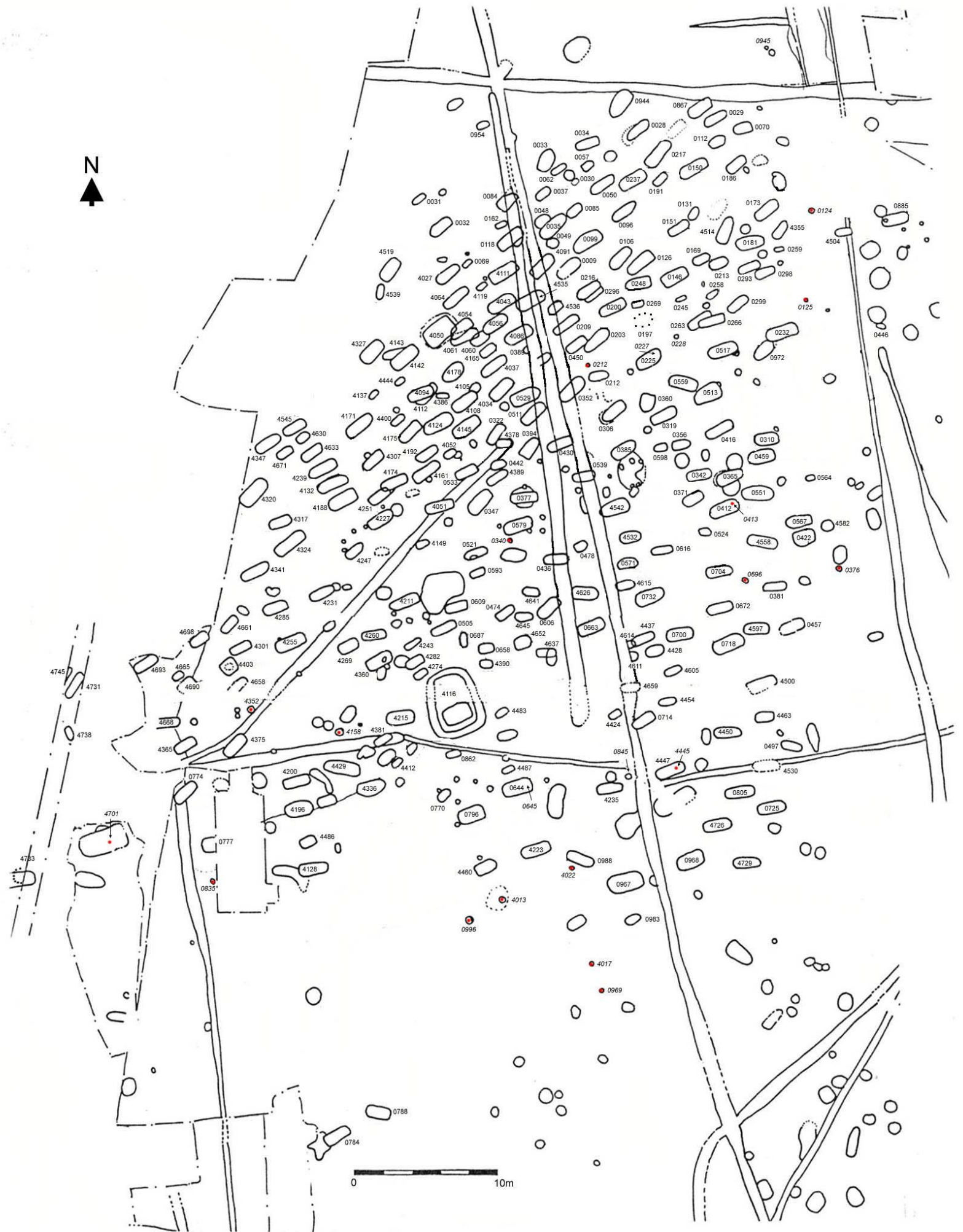
# Cemetery plans

## 1.1 Holywell Row



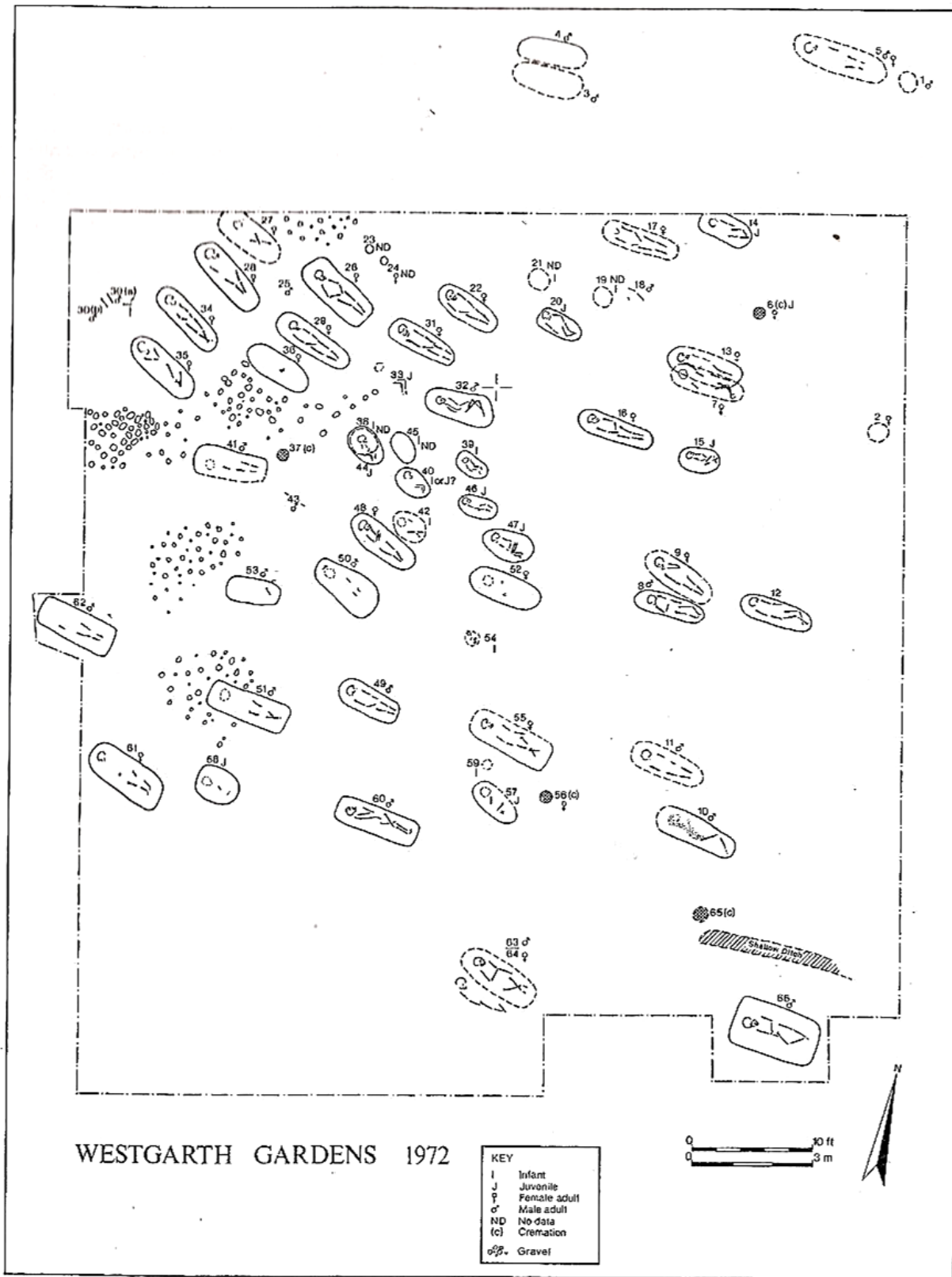
(After Pader 1982, 91)

1.2 Eriswell ERL 104



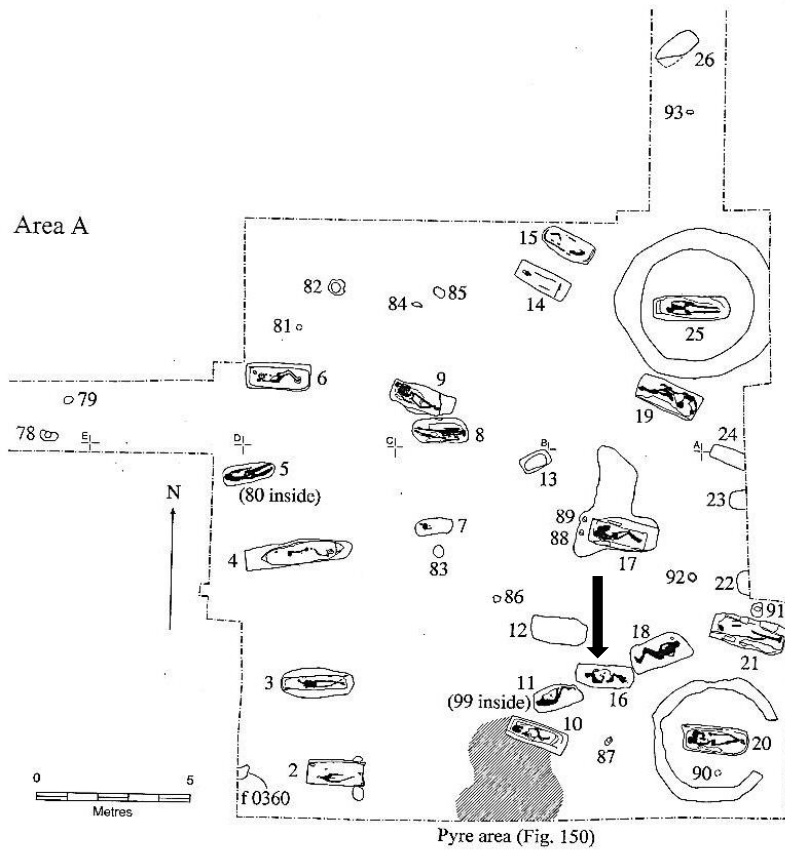
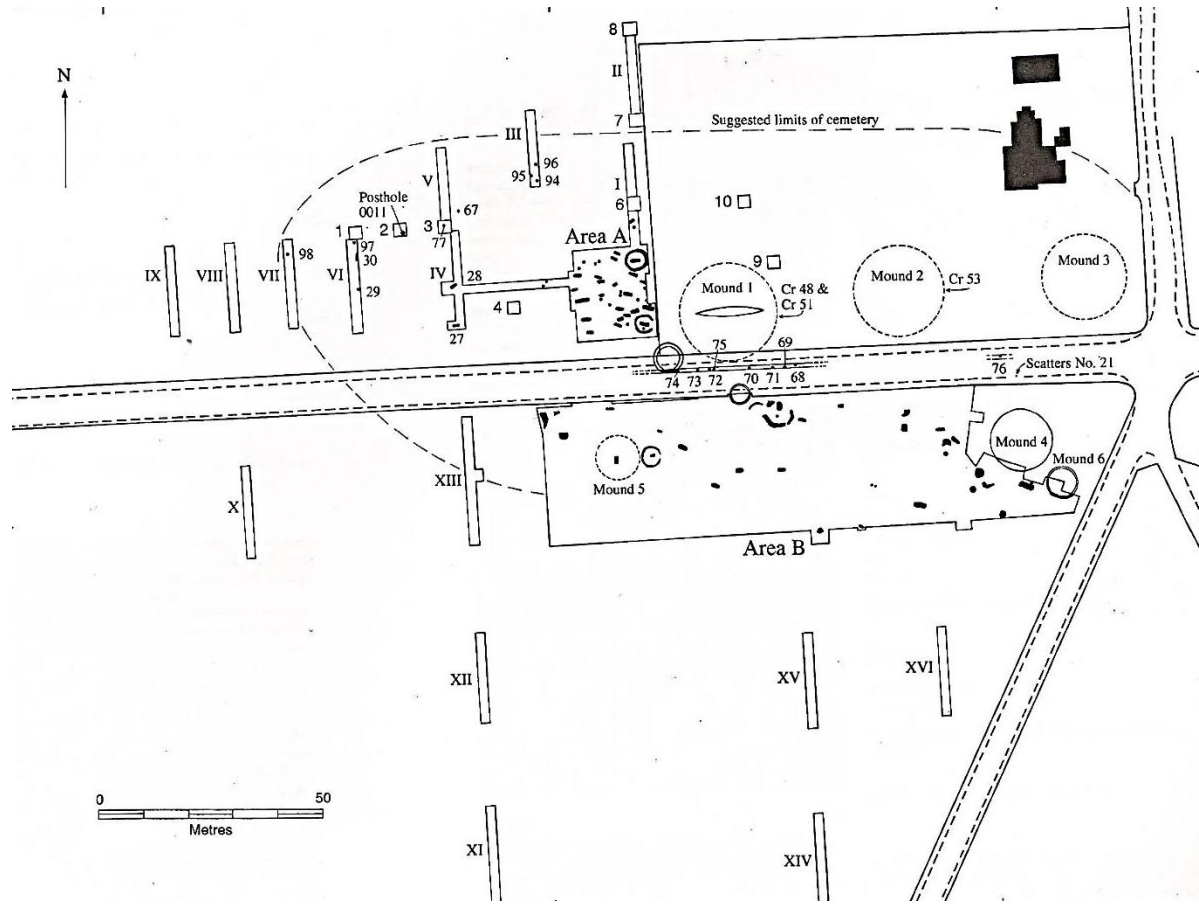
Grave 4116 is the only burial with a sub-rectangular ditch surrounding it. The ditch is thought to be evidence for a mound (Archaeological Assessment Report, RAF Lakenheath, Anglo-Saxon cemeteries, ERL 104, ERL 046 and ERL 114, SCCAS unpublished report, 2005/94).

1.4 Westgarth Gardens

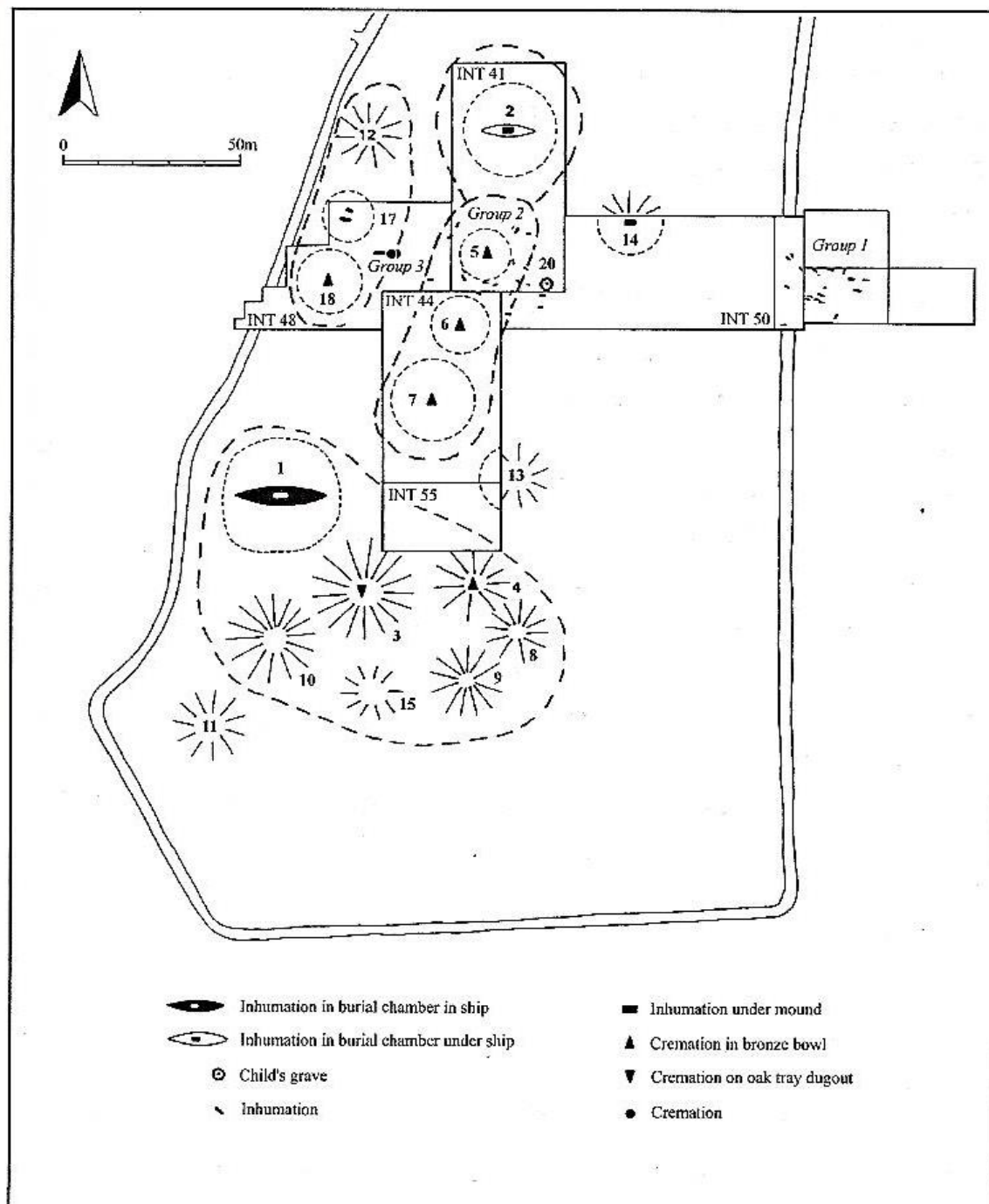


West, S. E. *et al.* 1988. The Anglo-Saxon Cemetery at Westgarth Gardens, Bury St Edmunds, Suffolk. *East Anglian Archaeological Reports*, 38.

1.5 Snape

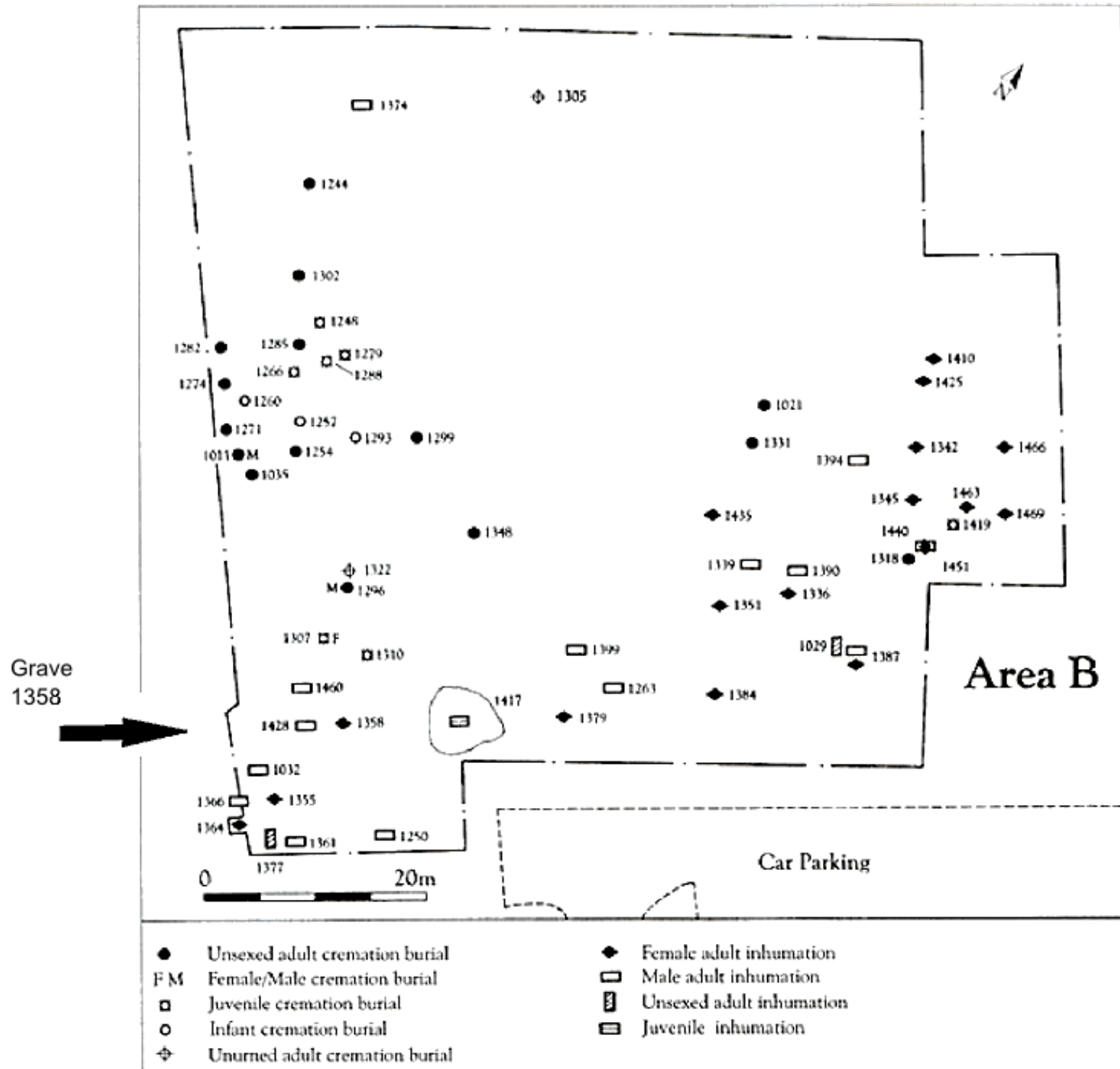


1.6 Sutton Hoo



(Carver 1998, 1, 89)

1.7 Alwalton, Cambridge

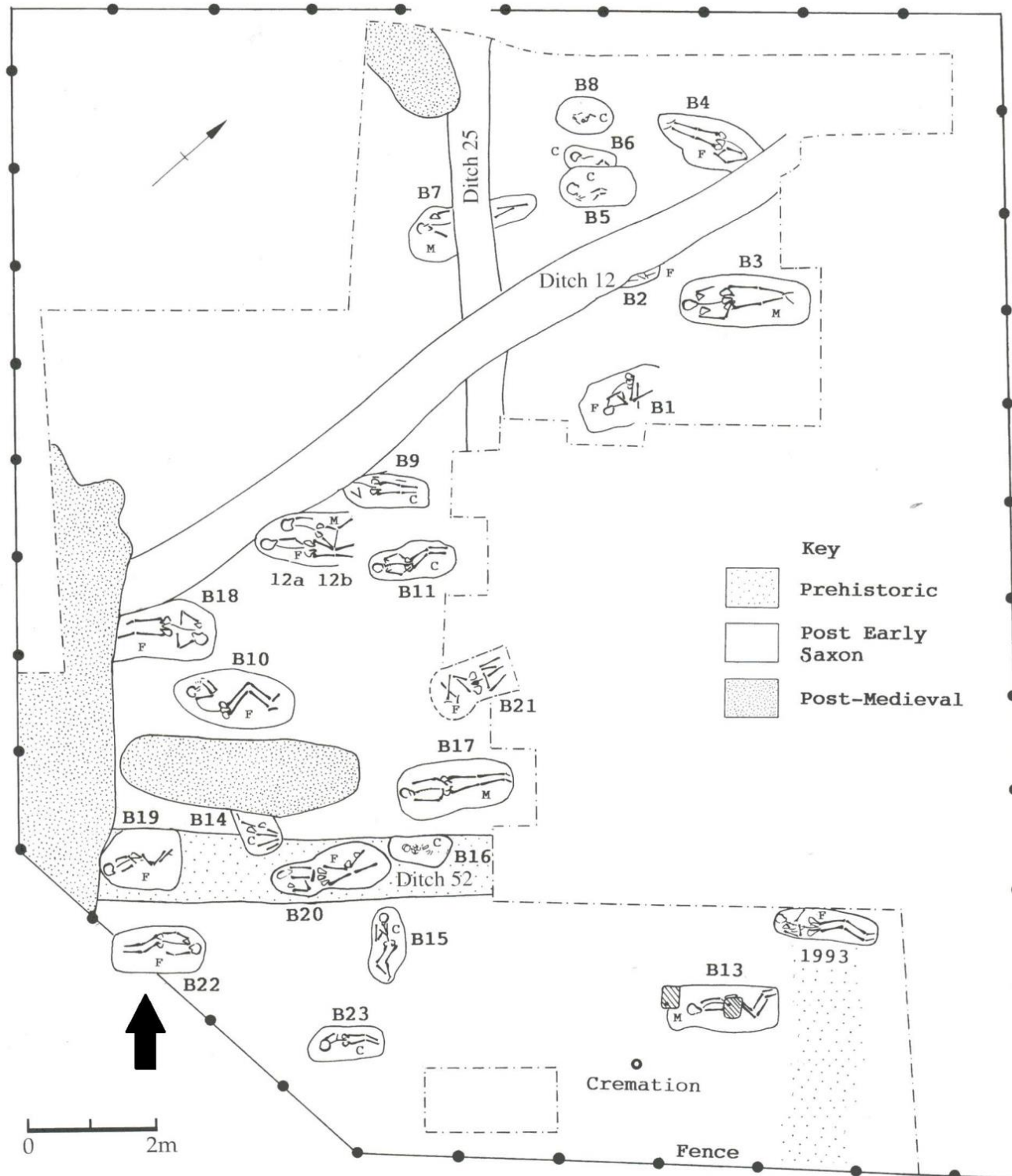


(Gibson 2007, fig. 20 and fig. 7)

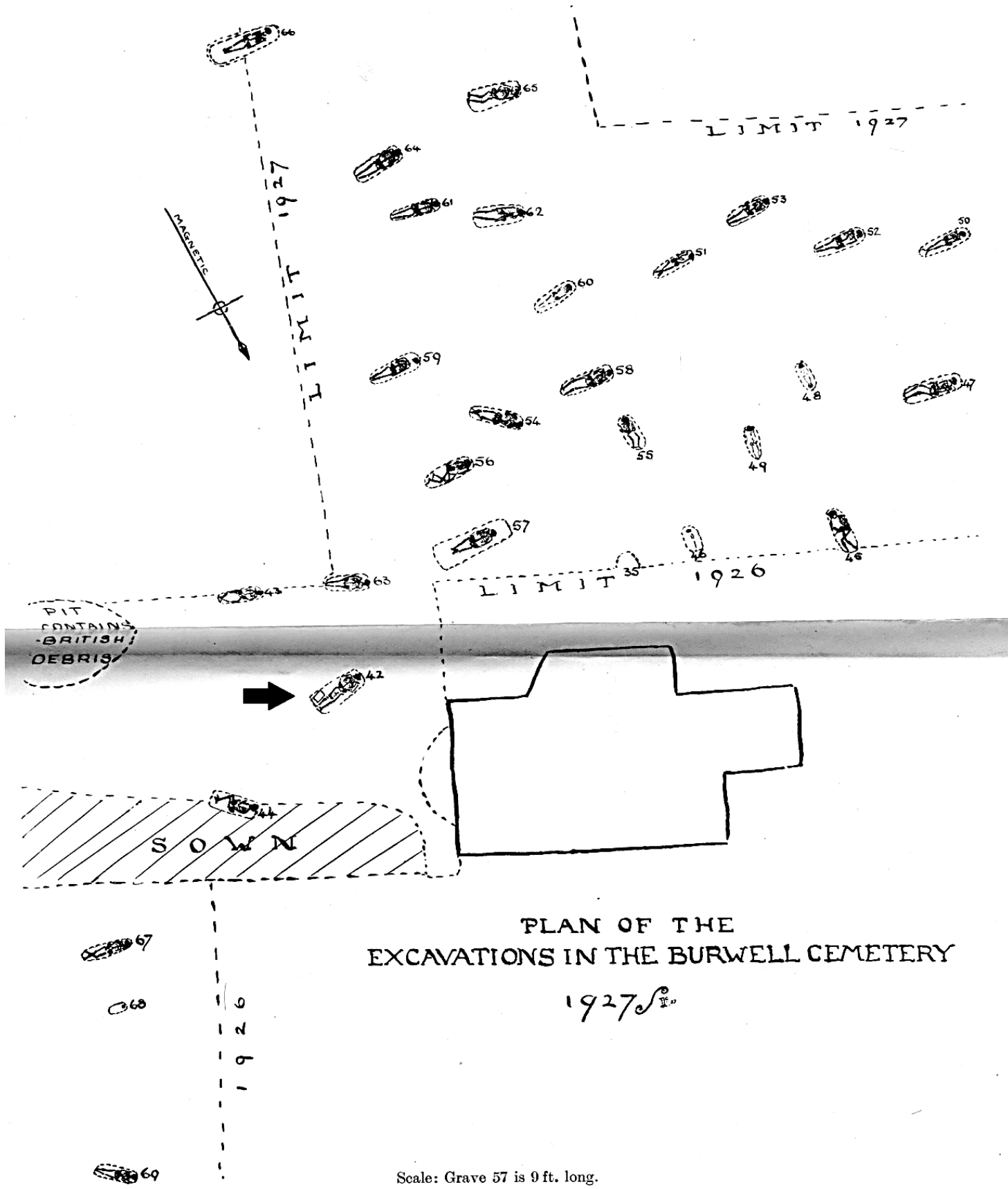
1.8 Barrington, Cambridgeshire



1.9 Oakington, Cambs.



Cemetery at Oakington, Cambs. (Taylor, Duhig and Hines 1998, 87)



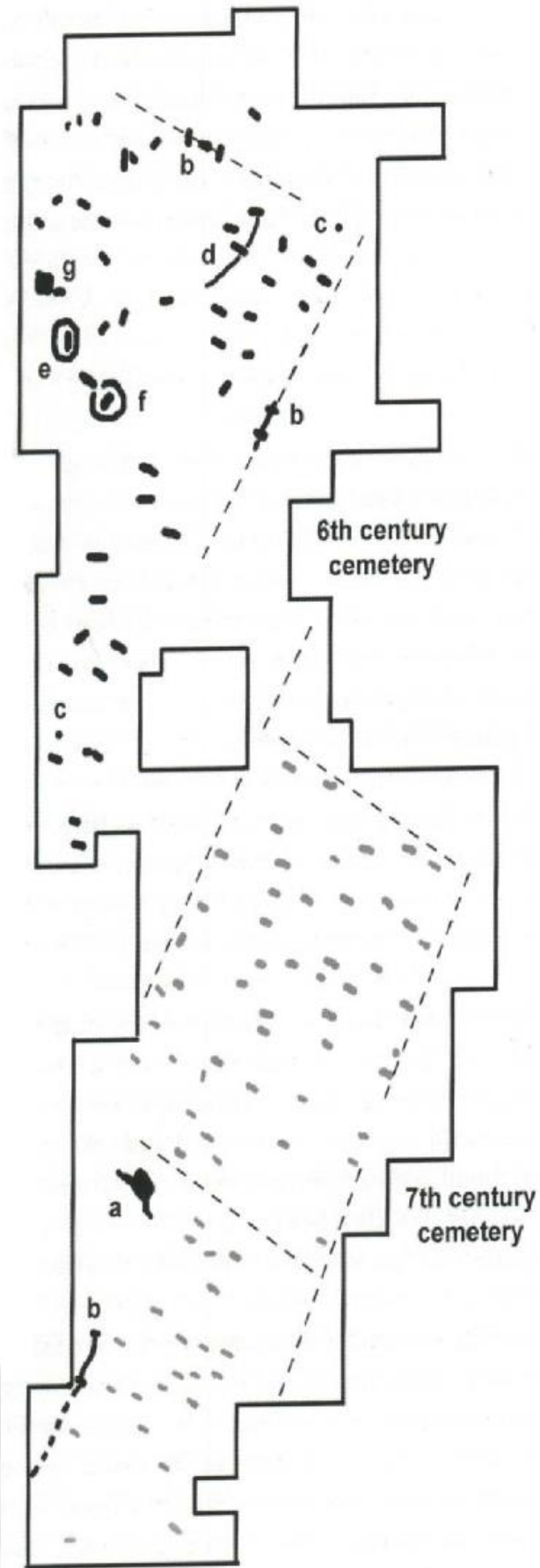
Cemetery at Burwell, Cambs. (Lethbridge 1928, 84-102; Lethbridge 1931, 53-7)

2.1 Castledyke South, Lincs.



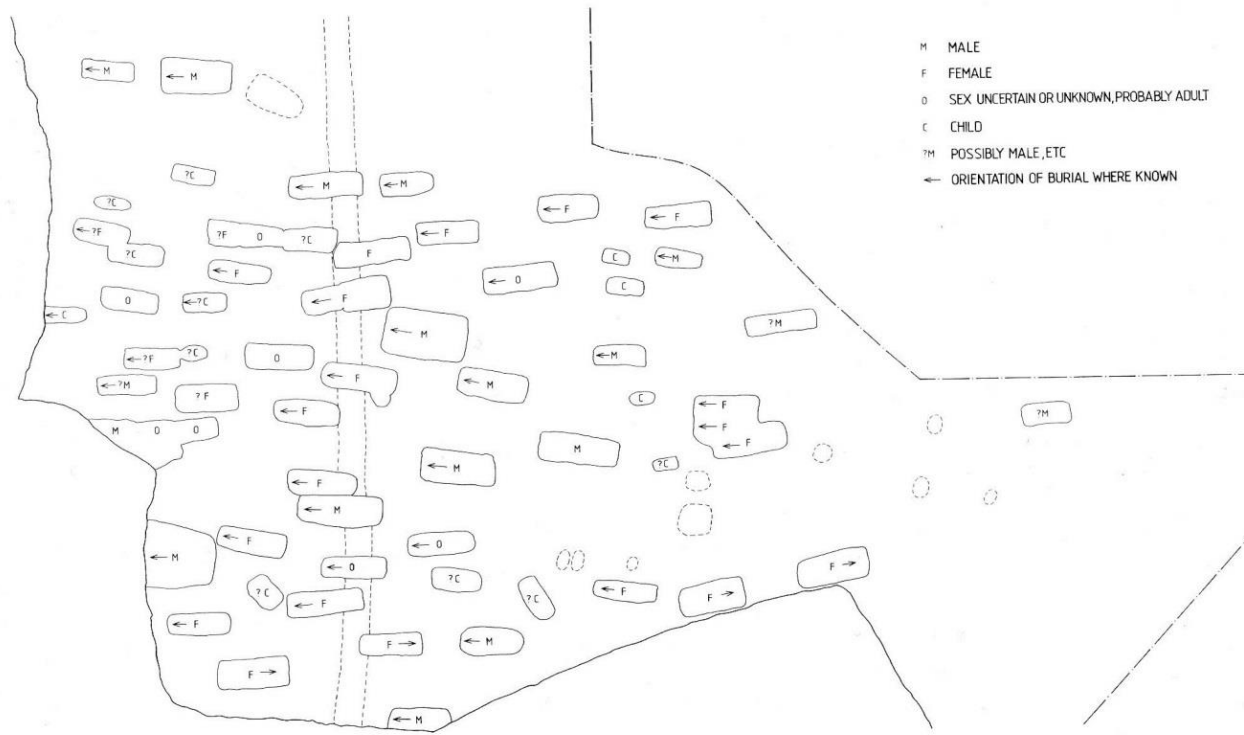
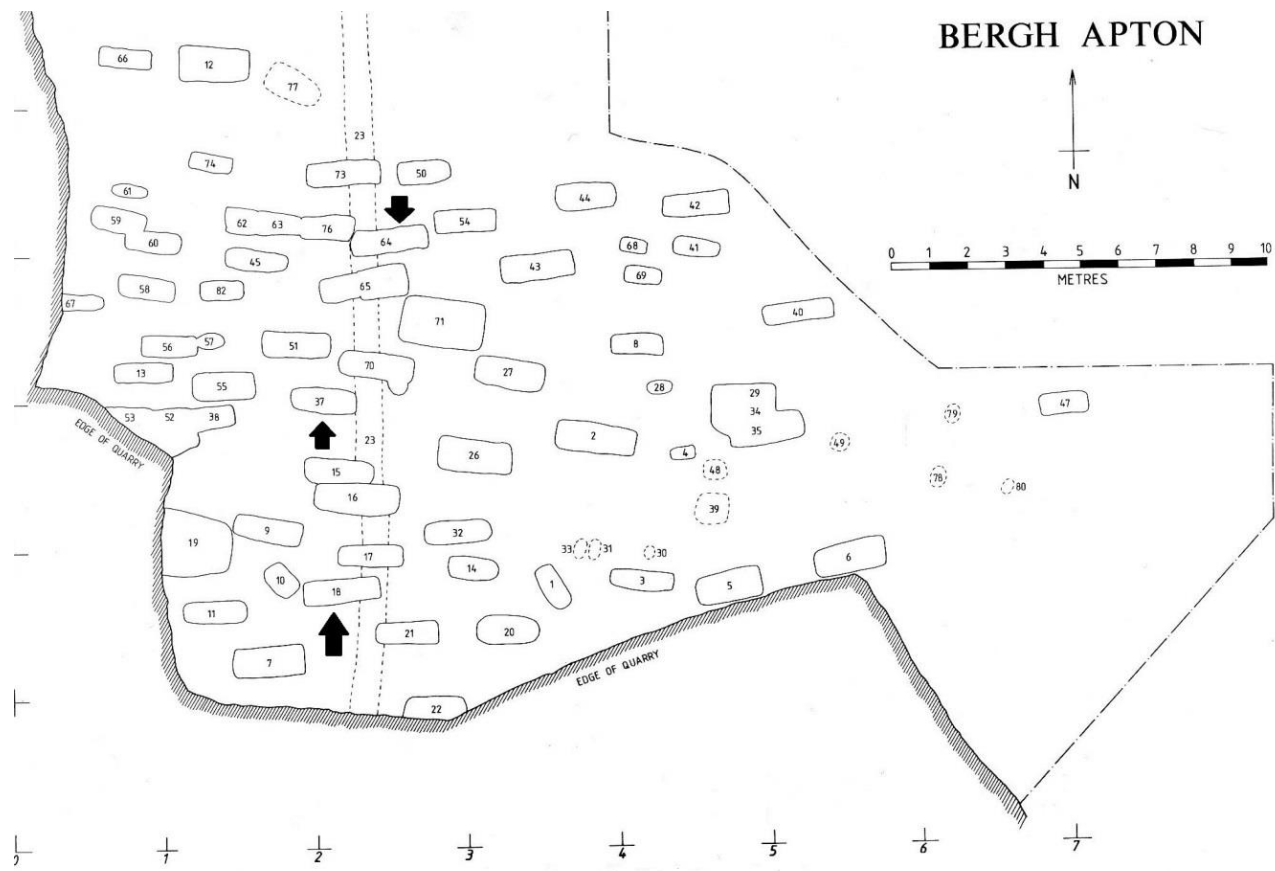
Cemetery at Castledyke South, Lincs. (Drinkall and Foreman 1998 57-8, 164)

2.2 Sheffield's Hill



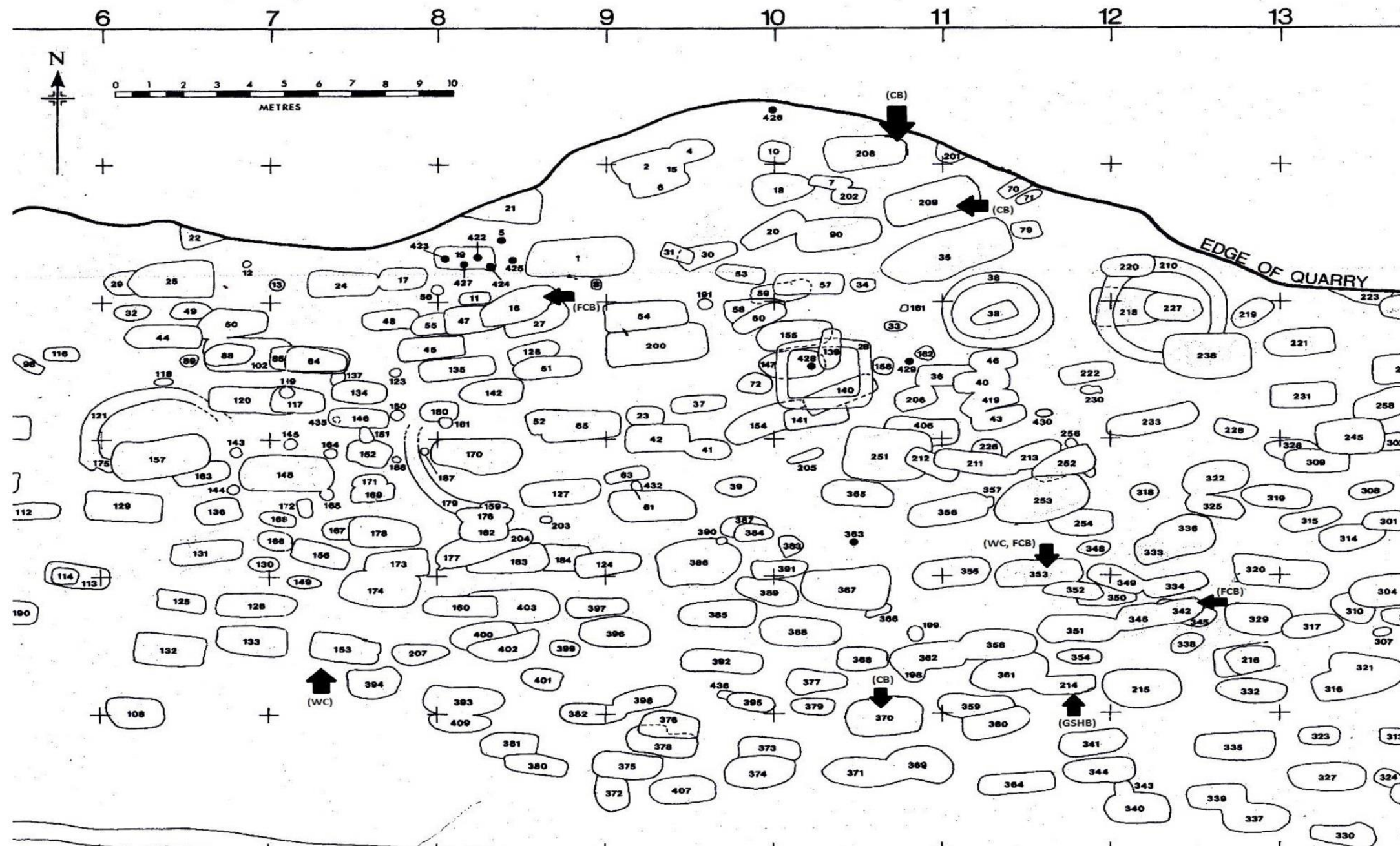
Cemetery at Sheffield's Hill (Leahy & Williams 2001, 310-313)

2.3 Bergh Apton, Norfolk



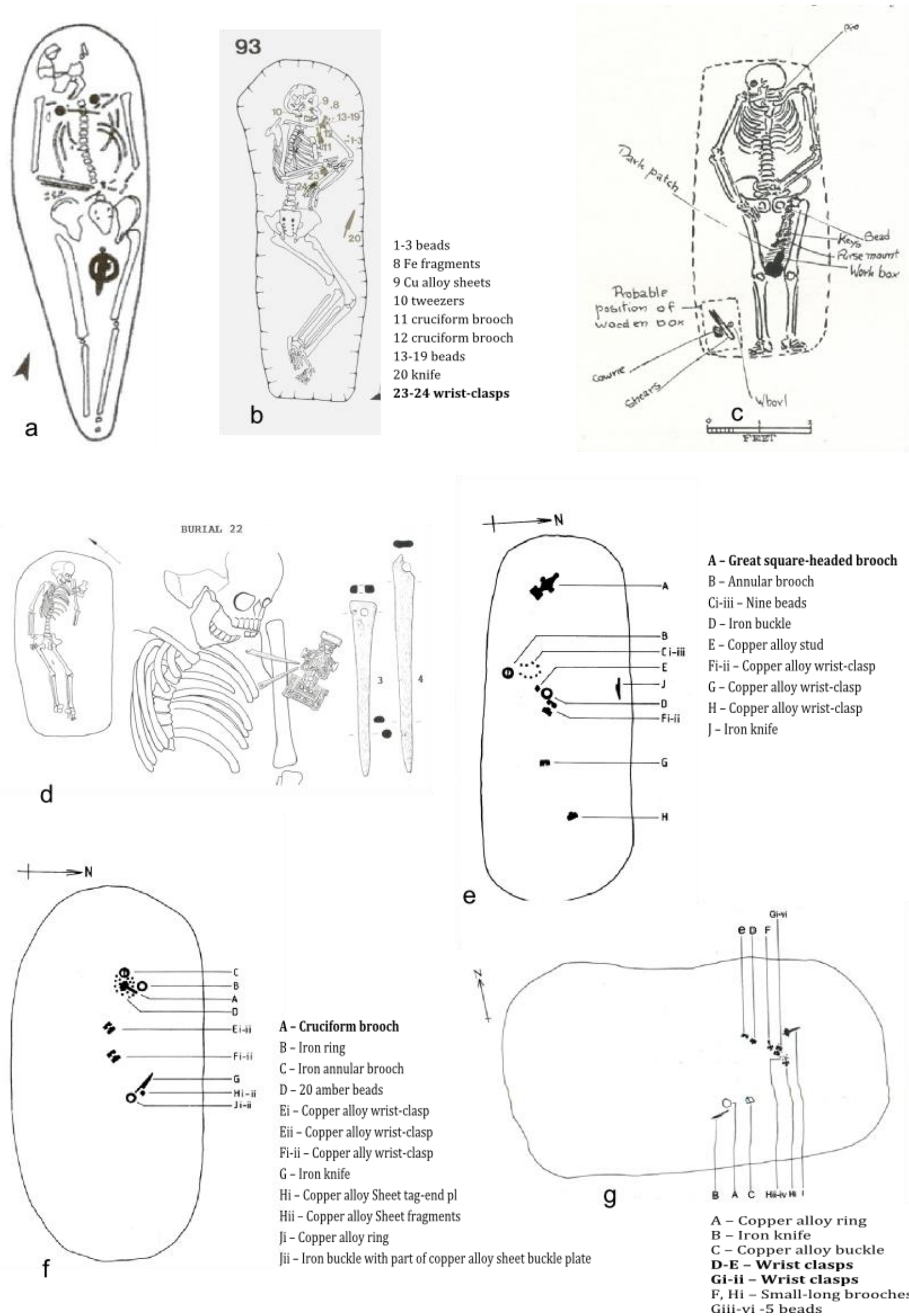
Cemetery at Bergh Apton, Norfolk (Green and Rogerson 1978, 4 fig. 4 and 5)

2.4 Morningthorpe, Norfolk



Cemetery at Morning Thorpe, Norfolk (Green, Rogerson and White 1987, fig. 5)

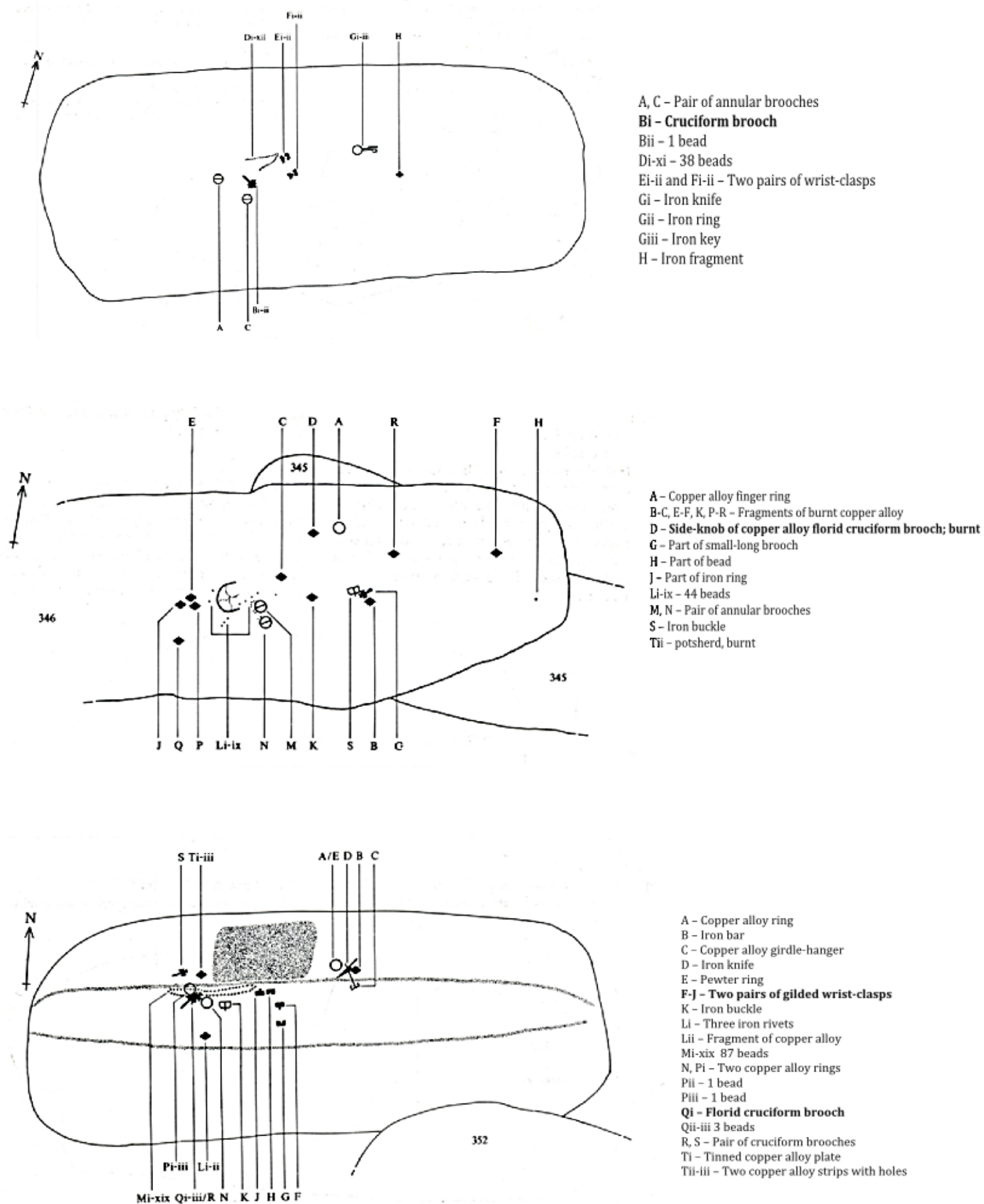
Grave plans  
Figure 1



(a) Alwalton, Cambs. grave 1358 (Gibson 2007, fig. 20) (b) Barrington A, Cambs. Grave 93 (Malim and Hines (1998) 129, 80-81, 150) (c) Burwell, Cambs. Grave 42 (Lethbridge 1931, 53-7; 1928, 84-102) (d) Oakington grave 22 (Taylor, Duhig and Hines 1998, 87) (e) Bergh Apton, Norfolk grave 64 (Green and Rogerson 1978, 41-2, 79) (f) Bergh Apton, Norfolk grave 37 (Green and Rogerson 1978, 29, 71) (g) Morning Thorpe, Norfolk grave 153 (Green, Rogerson et al 1987, 78).

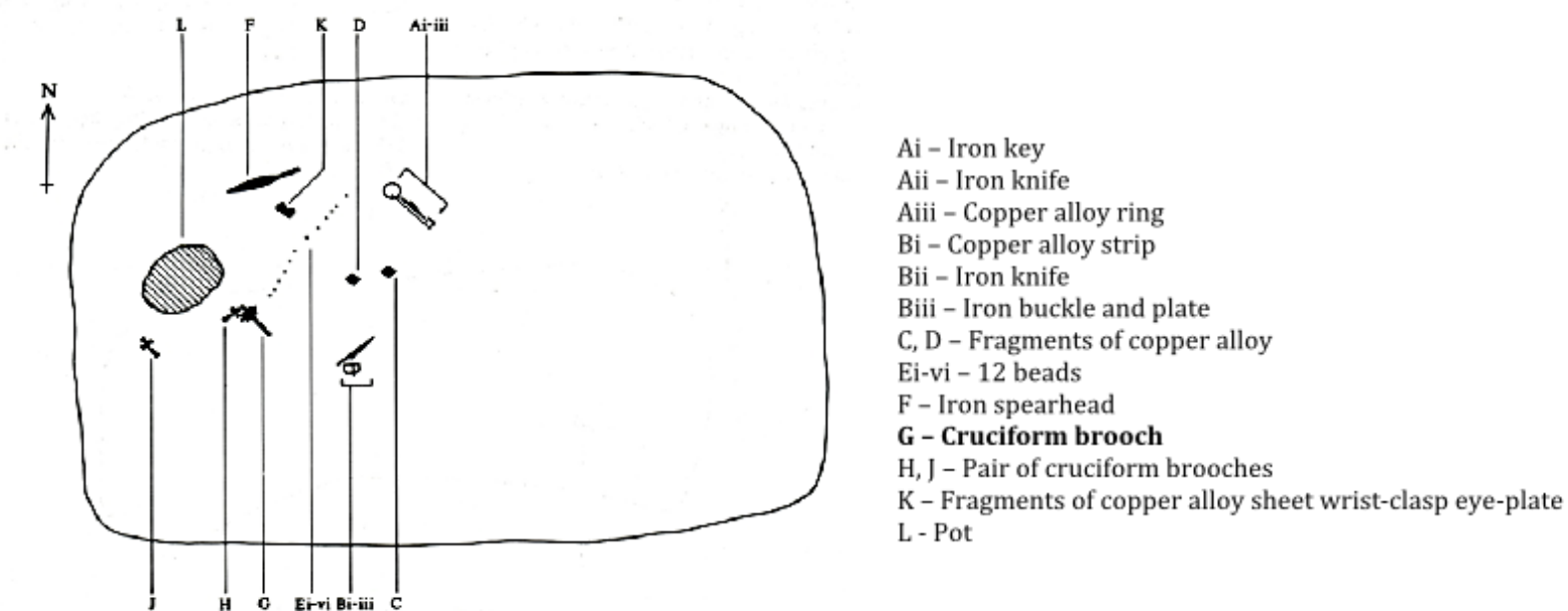


Figure 2

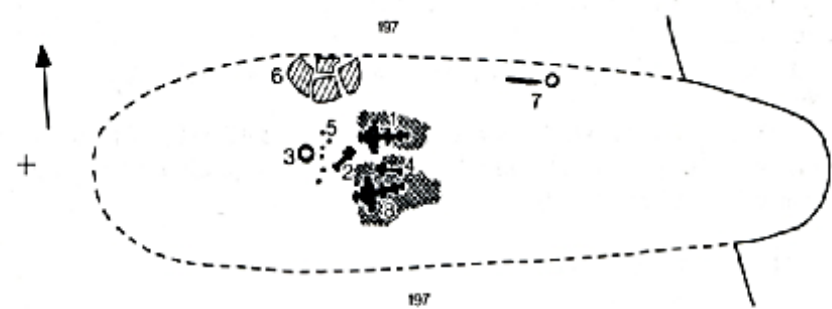


(a) Morning Thorpe, Norfolk grave 209 (Green, Rogerson et al 1987, 90) (b) Morning Thorpe, Norfolk grave 342 (Green, Rogerson et al 1987, 132-133) (c) Morning Thorpe, Norfolk grave 353 (Green, Rogerson et al 1987, 136).

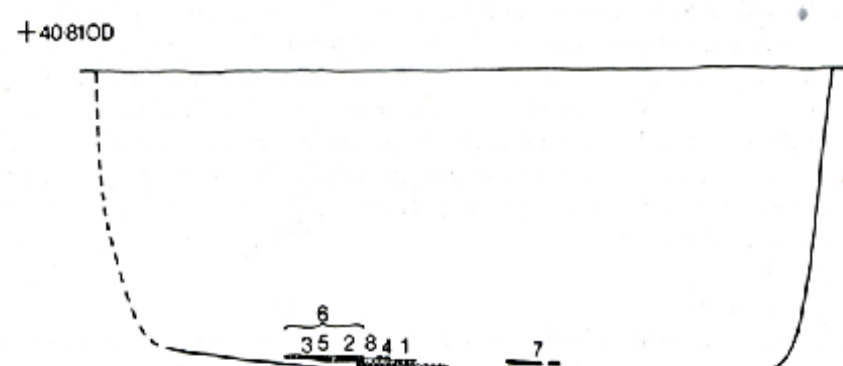
Figure 3



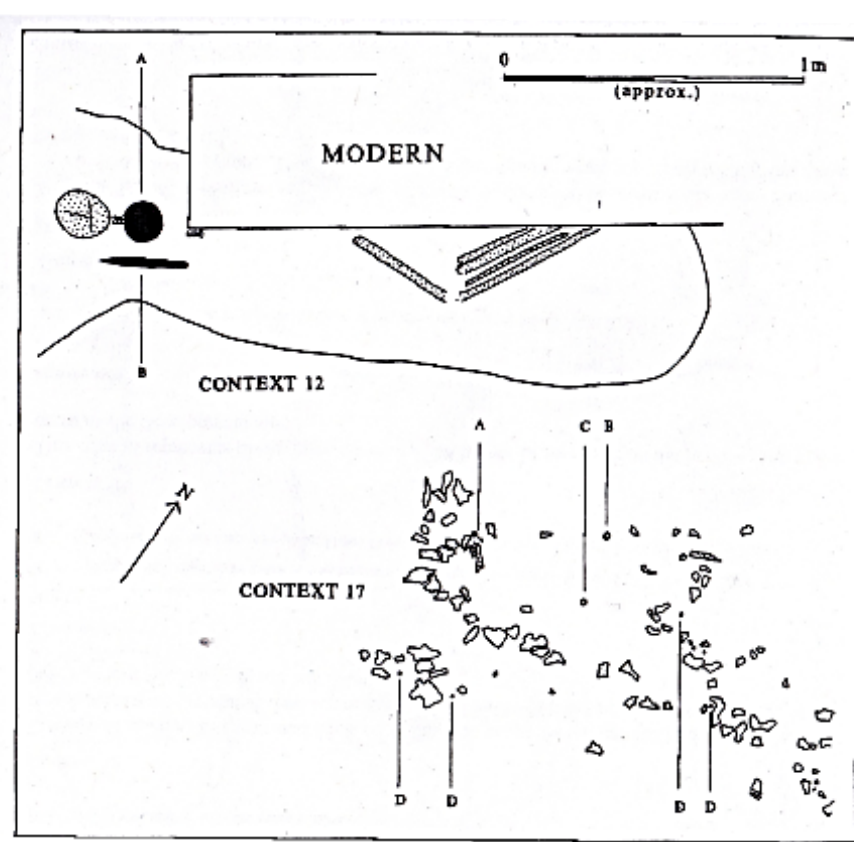
- Ai - Iron key
- Aii - Iron knife
- Aiii - Copper alloy ring
- Bi - Copper alloy strip
- Bii - Iron knife
- Biii - Iron buckle and plate
- C, D - Fragments of copper alloy
- Ei-vi - 12 beads
- F - Iron spearhead
- G - Cruciform brooch**
- H, J - Pair of cruciform brooches
- K - Fragments of copper alloy sheet wrist-clasp eye-plate
- L - Pot



- 1 - Florid cruciform brooch**
- 2 - Small-long brooch
- 3 - Annular brooch
- 4 - Small-long brooch
- 5 - 7 beads
- 6 - Pot
- 7. a) Iron ring b) Iron knife
- 8 - Florid cruciform brooch**
- 9 - Copper alloy fragment



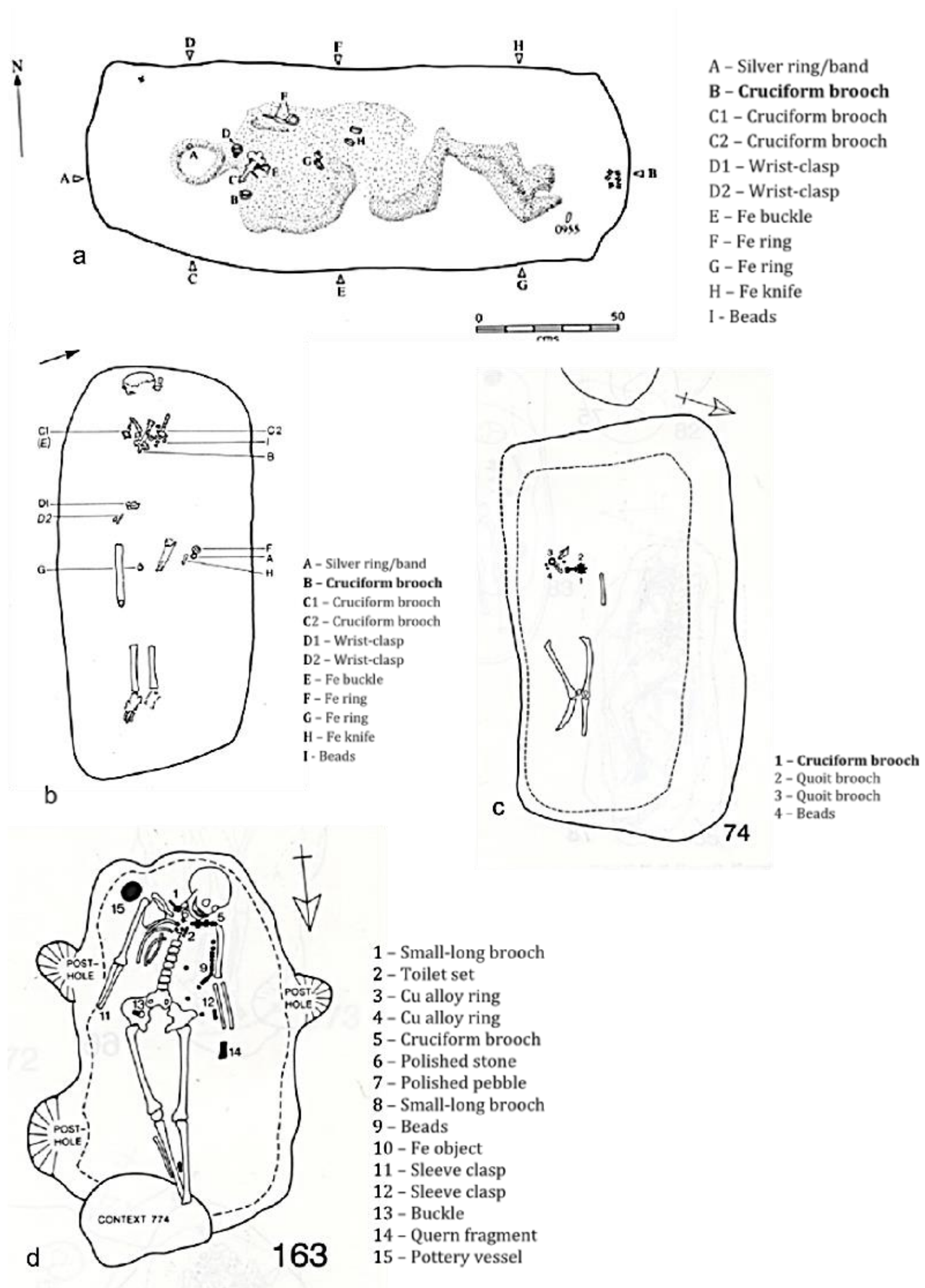
- 1 - Florid cruciform brooch**
- 2 - Small-long brooch
- 3 - Annular brooch
- 4 - Small-long brooch
- 5 - 7 beads
- 6 - Pot
- 7. a) Iron ring b) Iron knife
- 8 - Florid cruciform brooch**
- 9 - Copper alloy fragment



- A - Cruciform brooch**
- Bi - Fe knife, with remains of a horn handle and leather sheath
- Bii - Cu alloy tweezers
- Biii - Fe rivet
- C - Fe buckle
- D - Potsherds in filling of grave

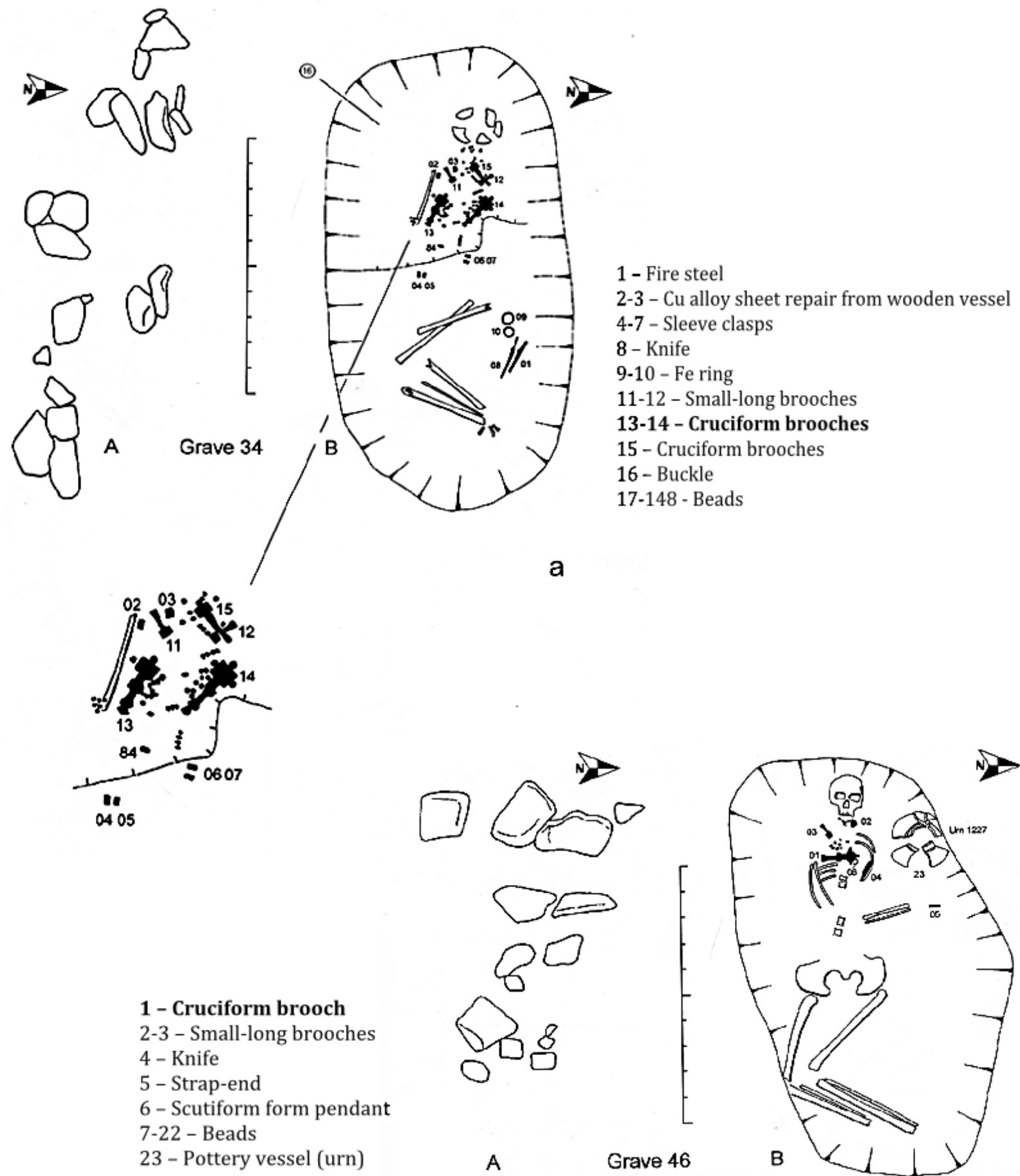
(a) Morning Thorpe, Norfolk grave 370 (Green Rogerson et al 1987, 144) (b) Spong Hill, Norfolk grave 2 (Hills, Penn et al 1984, 51) (c) Brunel Way, Norfolk grave 17 (Penn and Andrews 2000, fig. 7).

Figure 4



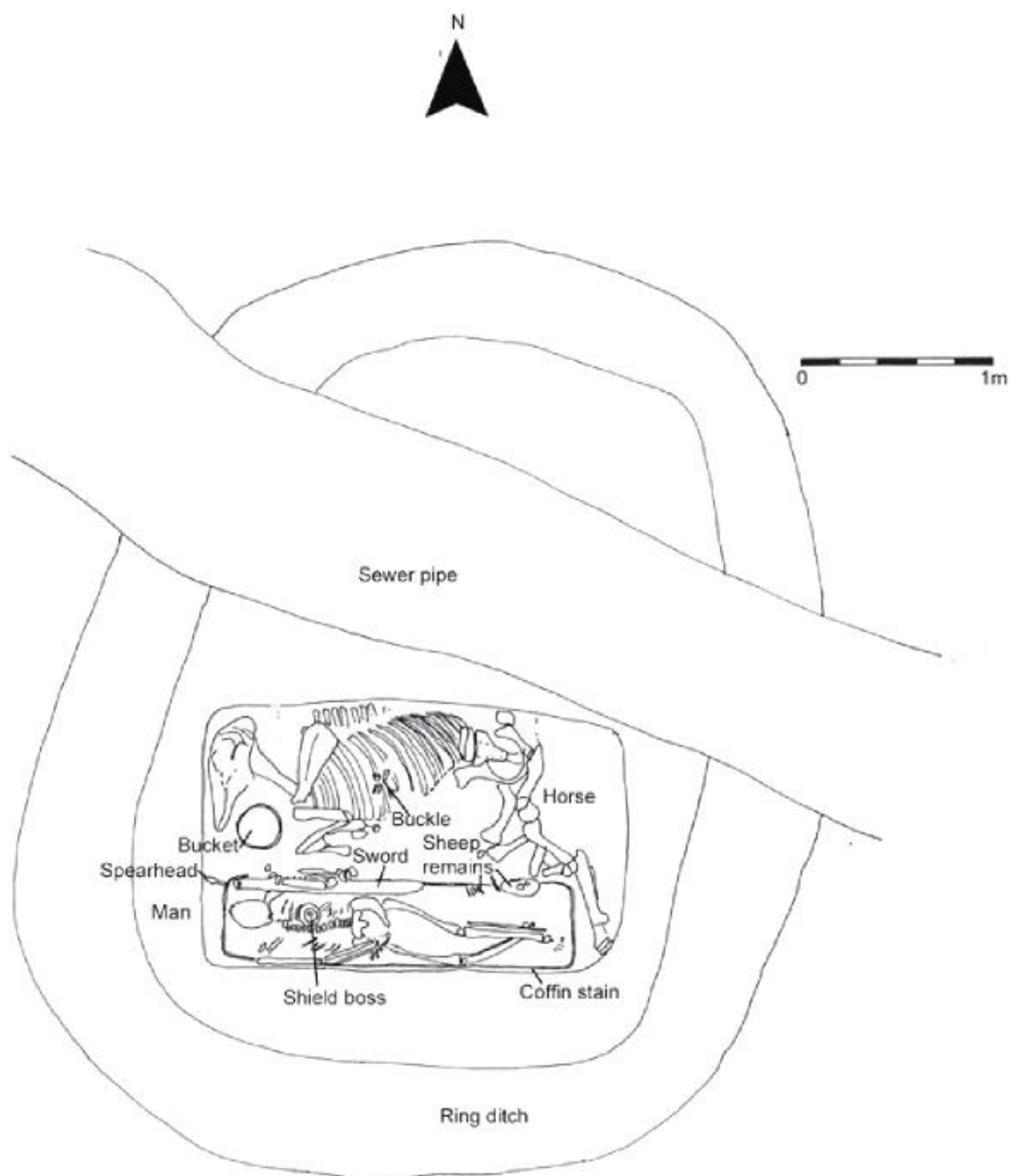
(a) Snape, Suffolk grave 16 (Filmer-Sanke and Pestell 2001, fig. 34) (b) Westgarth Gardens, Suffolk grave 61 (Penn and Brugmann 2007, fig. 52) (c) Castledyke South, Lincs. grave 74 (Drinkall and Foreman 1998 111) (d) Castledyke South, Lincs. grave 163 (Drinkall and Foreman 1998, 127).

Figure 4



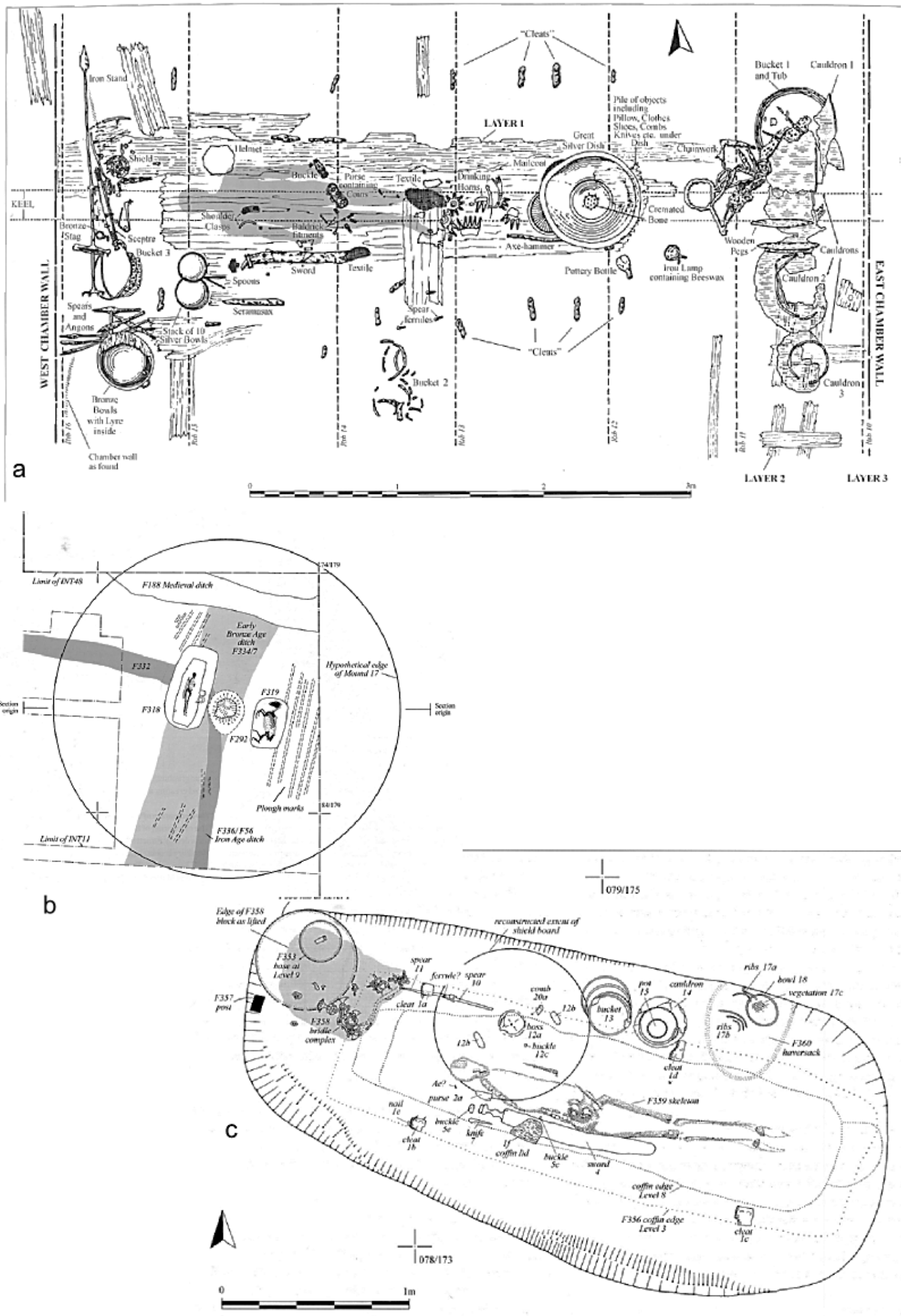
(a) Cleatham, Lincs. grave 34 (Leahy 2007, 137, 140 -1) (b) Cleatham, Lincs. grave 46 (Leahy 2007, 49, 194, 240,

Figure 5



Grave 4116, Eriswell, Suffolk (SCCAS, 2004 #2667)

Figure 6



(a) Mound One, Sutton Hoo, Suffolk (Carver 1998, 182) (b) Mound Seventeen, Sutton Hoo (Carver 1998, 89)