

Durham E-Theses

Glass Beads in Iron Age Britain: a social approach

ELIZABETH MARIE FOULDS

How to cite:

FOULDS, ELIZABETH MARIE (2014) Glass Beads in Iron Age Britain: a social approach. Doctoral thesis, Durham University.

Use policy

The full-text may be used and/or reproduced, and given to third parties in any format or medium, without prior permission or charge, for personal research or study, educational, or not-for-profit purposes provided that:

- a full bibliographic reference is made to the original source
- a <https://etheses.durham.ac.uk/id/eprint/10523/> is made to the metadata record in Durham E-Theses
- the full-text is not changed in any way

The full-text must not be sold in any format or medium without the formal permission of the copyright holders.

Please consult the [full Durham E-Theses policy](#) for further details.

Appendix F: Other Objects



DB no. 2961 Location Boghead, Kintore
Study Region 4. Northeast Scotland CANMORE ID 19552 PAS ID
Object Bangle Material Glass Morna McGregor Cat.
Museum NMS Accession No. EQ 81
Type 2. British Type Citation (Callander 1916)



DB no. 3243 Location Clarkly Hill
Study Region 4. Northeast Scotland CANMORE ID PAS ID
Object brooch Material Cu Alloy with enamel Morna McGregor Cat.
Museum Elgin Museum Accession No. ELGNM: 2007.30.2
Type Bow brooch (enamel) Citation



DB no. 3244 Location Clarkly Hill
Study Region 4. Northeast Scotland CANMORE ID PAS ID
Object brooch Material Cu Alloy with enamel Morna McGregor Cat.
Museum Elgin Museum Accession No. ELGNM: 2007.30.1
Type Bow brooch (enamel) Citation



DB no. 3247 Location Clarkly Hill
Study Region 4. Northeast Scotland CANMORE ID PAS ID
Object brooch Material Cu Alloy with enamel Morna McGregor Cat.
Museum Elgin Museum Accession No. ELGNM: 2008.31.1
Type Bow brooch (enamel) Citation



DB no. 3392 Location Culbin Sands
Study Region 4. Northeast Scotland CANMORE ID PAS ID
Object Bangle Material Glass Morna McGregor Cat.
Museum NMS Accession No. BIB 65
Type 2. British Type Citation

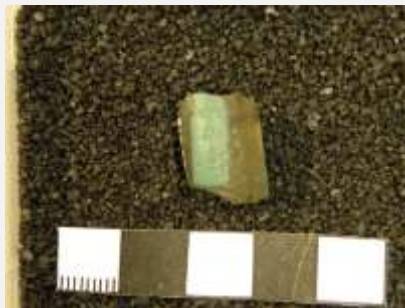

DB no. 3470 Location Culbin Sands
Study Region 4. Northeast Scotland CANMORE ID PAS ID
Object Bangle Material Glass Morna McGregor Cat.
Museum NMS Accession No. BIB 64
Type 2. British Type Citation



DB no. 3694 Location Culbin Sands
Study Region 4. Northeast Scotland CANMORE ID PAS ID
Object Armlet Material Glass & Cu Alloy Morna McGregor Cat.
Museum NMS Accession No. FA 89
Type 3. Spiral Citation Celtic Art Database

DB no. 4940 Location Stoneyfield, Raigmore
Study Region 4. Northeast Scotland CANMORE ID PAS ID
Object Brooch Material Cu Alloy with enamel Morna McGregor Cat.
Museum Accession No.
Type Brooch (enamel) Citation (Simpson 1996)

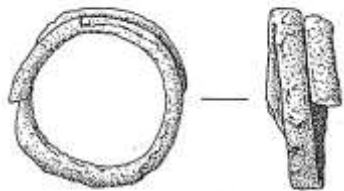

316

DB no. 5294 Location Birnie
Study Region 4. Northeast Scotland CANMORE ID PAS ID
Object Finger-ring Material Cu Alloy Morna McGregor Cat.
Museum NMS Accession No.
Type 2.A.1. Spiralled Band, Wire, Plain Citation (Hunter 1999)

DB no. 5297 Location Birnie
Study Region 4. Northeast Scotland CANMORE ID PAS ID
Object Finger-ring Material Cu Alloy Morna McGregor Cat.
Museum Accession No.
Type Unknown Citation (Hunter 2005)

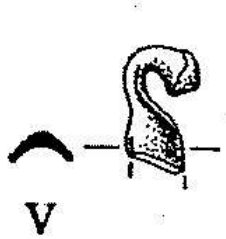

DB no. 5301 Location Birnie
Study Region 4. Northeast Scotland CANMORE ID PAS ID
Object Torc Material Gold Morna McGregor Cat.
Museum Accession No.
Type Twisted Ribbon Citation (Hunter 2007c)

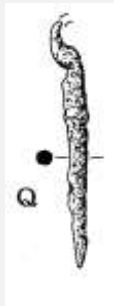

DB no. 5302 Location Birnie
Study Region 4. Northeast Scotland CANMORE ID PAS ID
Object Pin Material iron Morna McGregor Cat.
Museum Accession No.
Type 2.A.1. Ring Headed Straight Wire Pin Citation (Hunter 2007c)

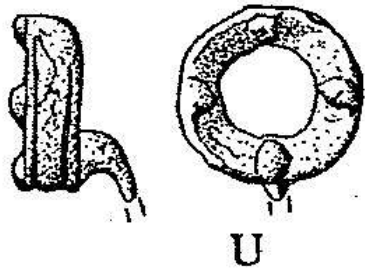

DB no. 5303 Location Birnie

Study Region 4. Northeast Scotland CANMORE ID

PAS ID

Object Pin

Material Cu Alloy

Morna McGregor Cat.

Museum

Accession No.

Type 2.A.2. Ring Headed Straight Cast Pin

Citation (Hunter 2007c)

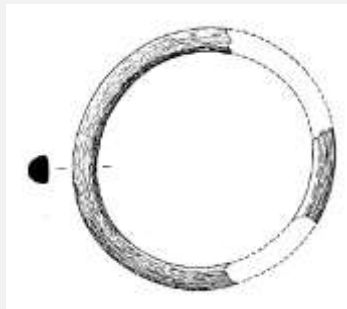

DB no. 5310 Location Balloan Park, Inverness

Study Region 4. Northeast Scotland CANMORE ID

PAS ID

Object Bangle

Material Stone

Morna McGregor Cat.

Museum Inverness Museum

Accession No.

Type 2. Plano-Convex

Citation (Wordsworth 1999)

DB no. 5389 Location Arras, Queen's Barrow

Study Region 3. East Yorkshire CANMORE ID

PAS ID

Object Brooch

Material Cu Alloy with coral

Morna McGregor Cat.

Museum Yorkshire Museum

Accession No. 907.48

Type La Tene II

Citation (Stead 1965)



DB no. 5419 Location Arras, Queen's Barrow
Study Region 3. East Yorkshire CANMORE ID PAS ID
Object Bracelet Material Unknown Morna McGregor Cat.
Museum Yorkshire Museum Accession No. 908.48
Type 5. Mortise and Tenon Citation (Stead 1965)



DB no. 5420 Location Arras, Queen's Barrow
Study Region 3. East Yorkshire CANMORE ID PAS ID
Object Bracelet Material Unknown Morna McGregor Cat.
Museum Yorkshire Museum Accession No. 908.48
Type 5. Mortise and Tenon Citation (Stead 1965)



DB no. 5421 Location Arras, Queen's Barrow
Study Region 3. East Yorkshire CANMORE ID PAS ID
Object Finger-ring Material Gold Morna McGregor Cat.
Museum Accession No.
Type 5. Miscellaneous Design Citation (Stead 1965)



DB no. 5424 Location Arras, Barrow W.24

Study Region 3. East Yorkshire

CANMORE ID

PAS ID

Object Bracelet

Material Unknown

Morna McGregor Cat.

Museum Yorkshire Museum

Accession No. 921.1.48

Type 5. Mortise and Tenon

Citation (Stead 1965)



DB no. 5425 Location Arras, Barrow W.24

Study Region 3. East Yorkshire

CANMORE ID

PAS ID

Object Bracelet

Material Unknown

Morna McGregor Cat.

Museum Yorkshire Museum

Accession No. 921.2.48 and 927.2.48

Type 5. Mortise and Tenon

Citation (Stead 1965)



DB no. 5426 Location Arras, Barrow W.43

Study Region 3. East Yorkshire

CANMORE ID

PAS ID

Object Bracelet

Material Unknown

Morna McGregor Cat.

Museum Yorkshire Museum

Accession No. 919.2.48

Type 1. Annular/Penannular

Citation (Stead 1965)

DB no. 5429 Location Arras, Barrow Stead no. 7
Study Region 3. East Yorkshire CANMORE ID PAS ID
Object Torc Material Cu Alloy Morna McGregor Cat.
Museum Accession No.
Type Unknown Citation (Stead 1965)

DB no. 5442 Location Arras, Barrow Stead no. 9
Study Region 3. East Yorkshire CANMORE ID PAS ID
Object Bracelet Material Unknown Morna McGregor Cat.
Museum Accession No.
Type Unknown Citation (Stead 1965)

DB no. 5443 Location Arras, Barrow Stead no. 9
Study Region 3. East Yorkshire CANMORE ID PAS ID
Object Bracelet Material Unknown Morna McGregor Cat.
Museum Accession No.
Type Unknown Citation (Stead 1965)

DB no. 5444 Location Arras, Barrow Stead no. 9
Study Region 3. East Yorkshire CANMORE ID PAS ID
Object Brooch Material Unknown Morna McGregor Cat.
Museum Accession No.
Type Unknown Citation (Stead 1965)



DB no. 5446 Location Arras, Barrow Stead A.8 (11)
Study Region 3. East Yorkshire CANMORE ID PAS ID
Object Bracelet Material Cu Alloy Morna McGregor Cat.
Museum Yorkshire Museum Accession No. 927.1.48
Type 4. Hook Closure Citation (Stead 1965)



DB no. 5447 Location Arras, Barrow Stead A.9 (12)
Study Region 3. East Yorkshire CANMORE ID PAS ID
Object Bracelet Material Cu Alloy Morna McGregor Cat.
Museum British Museum Accession No. 80.8-2.137
Type 1. Annular/Penannular Citation (Stead 1965)



DB no. 5448 Location Arras, Barrow Stead A.10 (13)

Study Region 3. East Yorkshire

CANMORE ID

PAS ID

Object Bracelet

Material Cu Alloy

Morna McGregor Cat.

Museum British Museum

Accession No. 80.8-2.138

Type 1. Annular/Penannular

Citation (Stead 1965)



DB no. 5449 Location Arras, Barrow Stead A.11 (14)

Study Region 3. East Yorkshire

CANMORE ID

PAS ID

Object Bracelet

Material Cu Alloy

Morna McGregor Cat.

Museum Yorkshire Museum

Accession No. 910.1.48 and 2.48

Type 1. Annular/Penannular

Citation (Stead 1965)

DB no. 5450 Location Arras, Barrow Stead no. 15

Study Region 3. East Yorkshire

CANMORE ID

PAS ID

Object Anklet

Material Cu Alloy

Morna McGregor Cat.

Museum

Accession No.

Type Unknown

Citation (Stead 1965)



DB no. 5456 Location Cowlam, Barrow L
Study Region 3. East Yorkshire CANMORE ID PAS ID
Object Bracelet Material Cu Alloy Morna McGregor Cat.
Museum British Museum Accession No. 79.12-9.534
Type 2. Overlapping Terminals Citation (Stead 1965)

DB no. 5457 Location Cowlam, Barrow L
Study Region 3. East Yorkshire CANMORE ID PAS ID
Object Brooch Material Unknown Morna McGregor Cat.
Museum British Museum Accession No. 79.12-9.535
Type La Tene I Citation (Stead 1965)

DB no. 5458 Location Cowlam, Barrow L
Study Region 3. East Yorkshire CANMORE ID PAS ID
Object Bracelet Material Stone Morna McGregor Cat.
Museum British Museum Accession No. 79.12-9.537
Type Unknown Citation (Stead 1965)



DB no. 5528 Location Cowlam, Barrow LI
Study Region 3. East Yorkshire CANMORE ID PAS ID
Object Bracelet Material Unknown Morna McGregor Cat.
Museum British Museum Accession No. 79.12-9.539
Type 1. Annular/Penannular Citation (Stead 1965)

DB no. 5529 Location Danes Graves, Driffield, Barrow Stead 2
Study Region 3. East Yorkshire CANMORE ID PAS ID
Object Bracelet Material Unknown Morna McGregor Cat.
Museum Accession No.
Type Unknown Citation (Stead 1965)

DB no. 5530 Location Danes Graves, Driffield, Barrow Stead 2
Study Region 3. East Yorkshire CANMORE ID PAS ID
Object Bracelet Material Jet Morna McGregor Cat.
Museum Accession No.
Type Unknown Citation (Stead 1965)

DB no. 5535 Location Danes Graves, Driffield, Barrow Stead 19
Study Region 3. East Yorkshire CANMORE ID PAS ID
Object Brooch Material Iron Morna McGregor Cat.
Museum British Museum Accession No. 79.12-9.2073
Type La Tene II Citation (Stead 1965)

DB no. 5536 Location Danes Graves, Driffield, Barrow Stead 46
Study Region 3. East Yorkshire CANMORE ID PAS ID
Object Bracelet Material Iron Morna McGregor Cat.
Museum Accession No.
Type Unknown Citation (Stead 1965)

DB no. 5537 Location Danes Graves, Driffield, Barrow Stead 46
Study Region 3. East Yorkshire CANMORE ID PAS ID
Object Brooch Material Cu Alloy Morna McGregor Cat.
Museum Accession No.
Type Unknown Citation (Stead 1965)

DB no. 5538 Location Danes Graves, Driffield, Barrow Stead 46
Study Region 3. East Yorkshire CANMORE ID PAS ID
Object Bracelet Material Cu Alloy Morna McGregor Cat.
Museum Accession No.
Type Unknown Citation (Stead 1965)

DB no. 5539 Location Danes Graves, Driffield, Barrow Stead 48, no. II
Study Region 3. East Yorkshire CANMORE ID PAS ID
Object Brooch Material Unknown Morna McGregor Cat.
Museum British Museum Accession No. 1918.7-10.1
Type Involute Citation (Stead 1965)

DB no. 5540 Location Danes Graves, Driffield, Barrow Stead 55, no. IX
Study Region 3. East Yorkshire CANMORE ID PAS ID
Object Brooch Material Iron Morna McGregor Cat.
Museum Accession No.
Type Unknown Citation (Stead 1965)

DB no. 5541 Location Danes Graves, Driffield, Barrow Stead 56, no. X
Study Region 3. East Yorkshire CANMORE ID PAS ID
Object Brooch Material Iron Morna McGregor Cat.
Museum Accession No.
Type Unknown Citation (Stead 1965)

DB no. 5542 Location Danes Graves, Driffield, Barrow Stead 56, no. X
Study Region 3. East Yorkshire CANMORE ID PAS ID
Object Bracelet Material Iron Morna McGregor Cat.
Museum Accession No.
Type Unknown Citation (Stead 1965)

DB no. 5543 Location Danes Graves, Driffield, Barrow Stead 57, no. XIII
Study Region 3. East Yorkshire CANMORE ID PAS ID
Object Brooch Material Unknown Morna McGregor Cat.
Museum Yorkshire Museum Accession No. 930.2.48
Type Involute Citation (Stead 1965)

DB no. 5544 Location Danes Graves, Driffield, Barrow Stead 59, no. XV
Study Region 3. East Yorkshire CANMORE ID PAS ID
Object Brooch Material Iron Morna McGregor Cat.
Museum Yorkshire Museum Accession No. 930.3.48
Type Unknown Citation (Stead 1965)

DB no. 5545 Location Danes Graves, Driffield, Barrow Stead 68, no. XXIV
Study Region 3. East Yorkshire CANMORE ID PAS ID
Object Brooch Material Iron Morna McGregor Cat.
Museum Accession No.
Type Unknown Citation (Stead 1965)

DB no. 5546 Location Danes Graves, Driffield, Barrow Stead 73, no. XXIX
Study Region 3. East Yorkshire CANMORE ID PAS ID
Object Brooch Material Iron Morna McGregor Cat.
Museum Accession No.
Type Unknown Citation (Stead 1965)

DB no. 5547 Location Danes Graves, Driffield, Barrow Stead 75, no. XXXII
Study Region 3. East Yorkshire CANMORE ID PAS ID
Object Brooch Material Iron Morna McGregor Cat.
Museum Accession No.
Type Unknown Citation (Stead 1965)

DB no. 5551 Location Danes Graves, Driffield, Barrow Stead 81, no. 2
Study Region 3. East Yorkshire CANMORE ID PAS ID
Object Bracelet Material Cu Alloy Morna McGregor Cat.
Museum Accession No.
Type Unknown Citation (Stead 1965)

DB no. 5552 Location Danes Graves, Driffield, Barrow Stead 88, no. 12
Study Region 3. East Yorkshire CANMORE ID PAS ID
Object Brooch Material Iron Morna McGregor Cat.
Museum Accession No.
Type harp Citation (Stead 1965)

DB no. 5553 Location Danes Graves, Driffield, Barrow Stead 89, no. 13
Study Region 3. East Yorkshire CANMORE ID PAS ID
Object Brooch Material Iron Morna McGregor Cat.
Museum Accession No.
Type Unknown Citation (Stead 1965)

DB no. 5554 Location Danes Graves, Driffield, Barrow Stead 93, no. 20
Study Region 3. East Yorkshire CANMORE ID PAS ID
Object Brooch Material Iron Morna McGregor Cat.
Museum Accession No.
Type Unknown Citation (Stead 1965)

DB no. 5555 Location Danes Graves, Driffield, Barrow Stead 94
Study Region 3. East Yorkshire CANMORE ID PAS ID
Object Brooch Material Iron Morna McGregor Cat.
Museum Hull Museum Accession No.
Type La Tene I Citation (Stead 1965)

DB no. 5556 Location Danes Graves, Driffield, Barrow Stead 95
Study Region 3. East Yorkshire CANMORE ID PAS ID
Object Brooch Material Cu Alloy Morna McGregor Cat.
Museum Hull Museum Accession No.
Type La Tene I Citation (Stead 1965)

DB no. 5561 Location Huntow, Bridlington
Study Region 3. East Yorkshire CANMORE ID PAS ID
Object Brooch Material Cu Alloy Morna McGregor Cat.
Museum Ashmolean Museum Accession No.
Type La Tene I Citation (Stead 1965)

DB no. 5567 Location Sawdon
Study Region 3. East Yorkshire CANMORE ID PAS ID
Object Brooch Material Cu Alloy Morna McGregor Cat.
Museum Scarborough Accession No.
Type La Tene I Citation (Stead 1965)



DB no. 5569 Location Sawdon
Study Region 3. East Yorkshire CANMORE ID PAS ID
Object Pin Material Cu Alloy Morna McGregor Cat.
Museum Yorkshire Museum Accession No. 939.48
Type 2.B.3. Ring Headed Bent Neck Cast (Fancy) Pi Citation (Stead 1965)

DB no. 5570 Location Wharram Percy
Study Region 3. East Yorkshire CANMORE ID PAS ID
Object Finger-ring Material Cu Alloy Morna McGregor Cat.
Museum Accession No.
Type Unknown Citation (Stead 1965)

DB no. 5615 Location Bagendon
Study Region 1. Southwest England CANMORE ID PAS ID
Object Brooch Material Iron Morna McGregor Cat.
Museum Accession No.
Type Nauheim Citation (Clifford 1961)

DB no. 5616 Location Bagendon
Study Region 1. Southwest England CANMORE ID PAS ID
Object Brooch Material Iron Morna McGregor Cat.
Museum Accession No.
Type Nauheim Citation (Clifford 1961)

DB no. 5617 Location Bagendon
Study Region 1. Southwest England CANMORE ID PAS ID
Object Brooch Material Iron Morna McGregor Cat.
Museum Accession No.
Type Nauheim Citation (Clifford 1961)

DB no. 5618 Location Bagendon
Study Region 1. Southwest England CANMORE ID PAS ID
Object Brooch Material Iron Morna McGregor Cat.
Museum Accession No.
Type Nauheim Citation (Clifford 1961)

DB no. 5619 Location Bagendon
Study Region 1. Southwest England CANMORE ID PAS ID
Object Brooch Material Iron Morna McGregor Cat.
Museum Accession No.
Type Nauheim Citation (Clifford 1961)

DB no. 5620 Location Bagendon
Study Region 1. Southwest England CANMORE ID PAS ID
Object Brooch Material Iron Morna McGregor Cat.
Museum Accession No.
Type Nauheim Citation (Clifford 1961)

DB no. 5625 Location Bagendon
Study Region 1. Southwest England CANMORE ID PAS ID
Object Brooch Material Cu Alloy Morna McGregor Cat.
Museum Accession No.
Type Nauheim derivative Citation (Clifford 1961)

DB no. 5626 Location Bagendon
Study Region 1. Southwest England CANMORE ID PAS ID
Object Brooch Material Cu Alloy Morna McGregor Cat.
Museum Accession No.
Type Nauheim derivative Citation (Clifford 1961)

DB no. 5627 Location Bagendon
Study Region 1. Southwest England CANMORE ID PAS ID
Object Brooch Material Cu Alloy Morna McGregor Cat.
Museum Accession No.
Type Colchester Brooches Citation (Clifford 1961)

DB no. 5628 Location Bagendon
Study Region 1. Southwest England CANMORE ID PAS ID
Object Brooch Material Cu Alloy Morna McGregor Cat.
Museum Accession No.
Type Colchester Brooches Citation (Clifford 1961)

DB no. 5629 Location Bagendon
Study Region 1. Southwest England CANMORE ID PAS ID
Object Brooch Material Cu Alloy Morna McGregor Cat.
Museum Accession No.
Type Colchester Brooches Citation (Clifford 1961)

DB no. 5630 Location Bagendon
Study Region 1. Southwest England CANMORE ID PAS ID
Object Brooch Material Cu Alloy Morna McGregor Cat.
Museum Accession No.
Type Colchester Brooches Citation (Clifford 1961)

DB no. 5631 Location Bagendon
Study Region 1. Southwest England CANMORE ID PAS ID
Object Brooch Material Cu Alloy Morna McGregor Cat.
Museum Accession No.
Type Colchester Brooches Citation (Clifford 1961)

DB no. 5632 Location Bagendon
Study Region 1. Southwest England CANMORE ID PAS ID
Object Brooch Material Cu Alloy Morna McGregor Cat.
Museum Accession No.
Type Colchester Brooches Citation (Clifford 1961)

DB no. 5633 Location Bagendon
Study Region 1. Southwest England CANMORE ID PAS ID
Object Brooch Material Cu Alloy Morna McGregor Cat.
Museum Accession No.
Type Colchester Brooches Citation (Clifford 1961)

DB no. 5634 Location Bagendon
Study Region 1. Southwest England CANMORE ID PAS ID
Object Brooch Material Cu Alloy Morna McGregor Cat.
Museum Accession No.
Type Colchester Brooches of Continental Form Citation (Clifford 1961)

DB no. 5635 Location Bagendon
Study Region 1. Southwest England CANMORE ID PAS ID
Object Brooch Material Cu Alloy Morna McGregor Cat.
Museum Accession No.
Type Colchester Brooches with straight bow Citation (Clifford 1961)

DB no. 5641 Location Bagendon
Study Region 1. Southwest England CANMORE ID PAS ID
Object Brooch Material Cu Alloy Morna McGregor Cat.
Museum Accession No.
Type Rosette Citation (Clifford 1961)

DB no. 5642 Location Bagendon
Study Region 1. Southwest England CANMORE ID PAS ID
Object Brooch Material Cu Alloy Morna McGregor Cat.
Museum Accession No.
Type Rosette Citation (Clifford 1961)

DB no. 5643 Location Bagendon
Study Region 1. Southwest England CANMORE ID PAS ID
Object Brooch Material Cu Alloy Morna McGregor Cat.
Museum Accession No.
Type Rosette Citation (Clifford 1961)

DB no. 5644 Location Bagendon
Study Region 1. Southwest England CANMORE ID PAS ID
Object Brooch Material Cu Alloy Morna McGregor Cat.
Museum Accession No.
Type Rosette Citation (Clifford 1961)

DB no. 5645 Location Bagendon
Study Region 1. Southwest England CANMORE ID PAS ID
Object Brooch Material Cu Alloy Morna McGregor Cat.
Museum Accession No.
Type Rosette Citation (Clifford 1961)

DB no. 5646 Location Bagendon
Study Region 1. Southwest England CANMORE ID PAS ID
Object Brooch Material Cu Alloy Morna McGregor Cat.
Museum Accession No.
Type Rosette Citation (Clifford 1961)

DB no. 5647 Location Bagendon
Study Region 1. Southwest England CANMORE ID PAS ID
Object Brooch Material Cu Alloy Morna McGregor Cat.
Museum Accession No.
Type Rosette Citation (Clifford 1961)

DB no. 5648 Location Bagendon
Study Region 1. Southwest England CANMORE ID PAS ID
Object Brooch Material Cu Alloy Morna McGregor Cat.
Museum Accession No.
Type Rosette Citation (Clifford 1961)



DB no. 5650 Location Bagendon

Study Region 1. Southwest England CANMORE ID

PAS ID

Object Finger-ring Material Cu Alloy

Morna McGregor Cat.

Museum

Accession No.

Type 2.A.1. Spiralled Band, Wire, Plain

Citation (Clifford 1961)

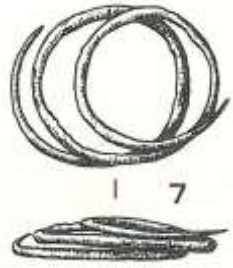

DB no. 5688 Location Bagendon

Study Region 1. Southwest England CANMORE ID

PAS ID

Object Finger-ring Material Cu Alloy

Morna McGregor Cat.

Museum

Accession No.

Type 2.A.1. Spiralled Band, Wire, Plain

Citation (Clifford 1961)



DB no. 5689 Location Bagendon

Study Region 1. Southwest England CANMORE ID

PAS ID

Object Finger-ring Material Cu Alloy

Morna McGregor Cat.

Museum

Accession No.

Type 2.A.1. Spiralled Band, Wire, Plain

Citation (Clifford 1961)

DB no. 5693 Location All Cannings Cross
Study Region 1. Southwest England CANMORE ID PAS ID
Object Bracelet Material Stone Morna McGregor Cat.
Museum Accession No.
Type Unknown Citation (Cunnington 1912)

DB no. 5798 Location Atworth
Study Region 1. Southwest England CANMORE ID PAS ID
Object Brooch Material Iron Morna McGregor Cat.
Museum Accession No.
Type La Tene III Citation (Erskine & Ellis 2008)

DB no. 5799 Location Atworth
Study Region 1. Southwest England CANMORE ID PAS ID
Object Brooch Material Iron Morna McGregor Cat.
Museum Accession No.
Type La Tene III Citation (Erskine & Ellis 2008)

DB no. 5800 Location Atworth

Study Region 1. Southwest England CANMORE ID

PAS ID

Object Brooch

Material Iron

Morna McGregor Cat.

Museum

Accession No.

Type La Tene III

Citation (Erskine & Ellis 2008)



DB no. 5880 Location Bredon, Bredon's Norton

Study Region 1. Southwest England CANMORE ID

PAS ID

Object Pin

Material Cu Alloy

Morna McGregor Cat.

Museum

Accession No.

Type 2.B.1. Ring Headed Bent Neck Wire Pin

Citation (Hencken 1938)



DB no. 5881 Location Bredon, Bredon's Norton

Study Region 1. Southwest England CANMORE ID

PAS ID

Object Finger-ring

Material Cu Alloy

Morna McGregor Cat.

Museum

Accession No.

Type 2.B.3. Spiralled Band, Strip, Decorated with e

Citation (Hencken 1938)

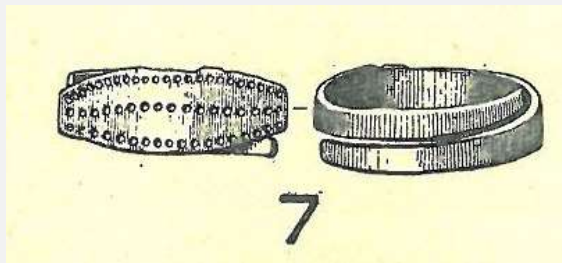

DB no. 5882 Location Bredon, Bredon's Norton

Study Region 1. Southwest England CANMORE ID

PAS ID

Object Finger-ring

Material Cu Alloy

Morna McGregor Cat.

Museum

Accession No.

Type 2.B.3. Spiralled Band, Strip, Decorated with e

Citation (Hencken 1938)

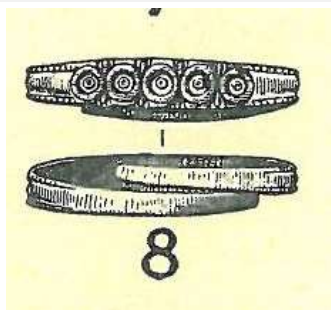

DB no. 5883 Location Bredon, Bredon's Norton

Study Region 1. Southwest England CANMORE ID

PAS ID

Object Finger-ring

Material Cu Alloy

Morna McGregor Cat.

Museum

Accession No.

Type 2.B.4. Spiralled Band, Strip, Ring/dot motif

Citation (Hencken 1938)



DB no. 5884 Location Bredon, Bredon's Norton

Study Region 1. Southwest England CANMORE ID

PAS ID

Object Bracelet

Material Cu Alloy

Morna McGregor Cat.

Museum

Accession No.

Type 4. Hook Closure

Citation (Hencken 1938)



DB no. 6273 Location Birnie

Study Region 4. Northeast Scotland CANMORE ID

PAS ID

Object Bangle

Material Glass

Morna McGregor Cat.

Museum

Accession No.

Type 2. British Type

Citation

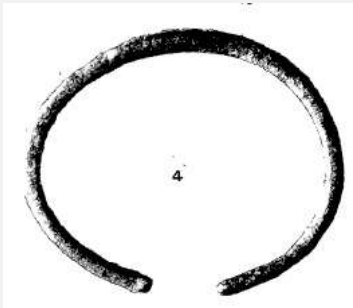

DB no. 6277 Location Sculptor's Cave, Covesea, Morayshire

Study Region 4. Northeast Scotland CANMORE ID

PAS ID

Object Bracelet

Material Cu Alloy

Morna McGregor Cat.

Museum

Accession No.

Type 1. Annular/Penannular

Citation (Benton 1931)



DB no. 6283 Location Sculptor's Cave, Covesea, Morayshire

Study Region 4. Northeast Scotland CANMORE ID

PAS ID

Object Pin

Material Cu Alloy

Morna McGregor Cat.

Museum

Accession No.

Type 2.A.2. Ring Headed Straight Cast Pin

Citation (Benton 1931)



DB no. 6284 Location Sculptor's Cave, Covesea, Morayshire

Study Region 4. Northeast Scotland CANMORE ID

PAS ID

Object Pin

Material Cu Alloy

Morna McGregor Cat.

Museum

Accession No.

Type 2.A.2. Ring Headed Straight Cast Pin

Citation (Benton 1931)



DB no. 6286 Location Sculptor's Cave, Covesea, Morayshire

Study Region 4. Northeast Scotland CANMORE ID

PAS ID

Object Pin

Material Cu Alloy

Morna McGregor Cat.

Museum

Accession No.

Type 2.A.2. Ring Headed Straight Cast Pin

Citation (Benton 1931)



DB no. 6288 Location Sculptor's Cave, Covesea, Morayshire

Study Region 4. Northeast Scotland CANMORE ID

PAS ID

Object Pin

Material Cu Alloy

Morna McGregor Cat.

Museum

Accession No.

Type 2.A.2. Ring Headed Straight Cast Pin

Citation (Benton 1931)



7

DB no. 6289 Location Sculptor's Cave, Covesea, Morayshire

Study Region 4. Northeast Scotland CANMORE ID

PAS ID

Object Pin

Material Cu Alloy

Morna McGregor Cat.

Museum

Accession No.

Type 2.A.2. Ring Headed Straight Cast Pin

Citation (Benton 1931)



8

DB no. 6290 Location Sculptor's Cave, Covesea, Morayshire

Study Region 4. Northeast Scotland CANMORE ID

PAS ID

Object Pin

Material Cu Alloy

Morna McGregor Cat.

Museum

Accession No.

Type 2.A.2. Ring Headed Straight Cast Pin

Citation (Benton 1931)



9

DB no. 6291 Location Sculptor's Cave, Covesea, Morayshire

Study Region 4. Northeast Scotland CANMORE ID

PAS ID

Object Pin

Material Cu Alloy

Morna McGregor Cat.

Museum

Accession No.

Type 2.A.2. Ring Headed Straight Cast Pin

Citation (Benton 1931)



DB no. 6292 Location Sculptor's Cave, Covesea, Morayshire
Study Region 4. Northeast Scotland CANMORE ID PAS ID
Object Pin Material Cu Alloy Morna McGregor Cat.
Museum Accession No.
Type 2.A.2. Ring Headed Straight Cast Pin Citation (Benton 1931)

DB no. 6321 Location Cold Kitchen Hill, Brixton Deverill
Study Region 1. Southwest England CANMORE ID PAS ID
Object Brooch Material Cu Alloy Morna McGregor Cat.
Museum Salisbury and Devizes Accession No.
Type La Tene II Citation (Kivell 1927a)

DB no. 6327 Location Cold Kitchen Hill, Brixton Deverill
Study Region 1. Southwest England CANMORE ID PAS ID
Object Brooch Material Cu Alloy Morna McGregor Cat.
Museum Salisbury and Devizes Accession No.
Type La Tene III Citation (Kivell 1927a)

DB no. 6328 Location Cold Kitchen Hill, Brixton Deverill
Study Region 1. Southwest England CANMORE ID PAS ID
Object Brooch Material Iron Morna McGregor Cat.
Museum Salisbury and Devizes Accession No.
Type La Tene II Citation (Kivell 1927a)

DB no. 6329 Location Cold Kitchen Hill, Brixton Deverill
Study Region 1. Southwest England CANMORE ID PAS ID
Object Brooch Material Iron Morna McGregor Cat.
Museum Salisbury and Devizes Accession No.
Type La Tene I Citation (Kivell 1927a)

DB no. 6330 Location Cold Kitchen Hill, Brixton Deverill
Study Region 1. Southwest England CANMORE ID PAS ID
Object Brooch Material Iron Morna McGregor Cat.
Museum Salisbury and Devizes Accession No.
Type La Tene III Citation (Kivell 1927a)

DB no. 6331 Location Cold Kitchen Hill, Brixton Deverill
Study Region 1. Southwest England CANMORE ID PAS ID
Object Brooch Material Iron Morna McGregor Cat.
Museum Salisbury and Devizes Accession No.
Type La Tene III Citation (Kivell 1927a)

DB no. 6333 Location Cold Kitchen Hill, Brixton Deverill
Study Region 1. Southwest England CANMORE ID PAS ID
Object Brooch Material Iron Morna McGregor Cat.
Museum Salisbury and Devizes Accession No.
Type La Tene III Citation (Kivell 1927a)

DB no. 6378 Location Cold Kitchen Hill, Brixton Deverill
Study Region 1. Southwest England CANMORE ID PAS ID
Object Brooch Material Iron Morna McGregor Cat.
Museum Salisbury and Devizes Accession No.
Type La Tene II Citation (Nan Kivell 1926)

DB no. 6403 Location Cold Kitchen Hill, Brixton Deverill

Study Region 1. Southwest England CANMORE ID

PAS ID

Object Brooch

Material Iron

Morna McGregor Cat.

Museum Salisbury and Devizes

Accession No.

Type La Tene

Citation (Nan Kivell 1926)



DB no. 6437 Location All Cannings Cross

Study Region 1. Southwest England CANMORE ID

PAS ID

Object Bracelet

Material Cu Alloy

Morna McGregor Cat.

Museum Devizes

Accession No.

Type 4. Hook Closure

Citation (Cunnington 1923)



DB no. 6440 Location All Cannings Cross

Study Region 1. Southwest England CANMORE ID

PAS ID

Object Bangle

Material Cu Alloy

Morna McGregor Cat.

Museum Devizes

Accession No.

Type Unknown

Citation (Cunnington 1923)

DB no. 6441 Location All Cannings Cross
Study Region 1. Southwest England CANMORE ID PAS ID
Object Brooch Material Cu Alloy Morna McGregor Cat.
Museum Devizes Accession No.
Type La Tene I Citation (Cunnington 1923)

DB no. 6442 Location All Cannings Cross
Study Region 1. Southwest England CANMORE ID PAS ID
Object Brooch Material Cu Alloy Morna McGregor Cat.
Museum Devizes Accession No.
Type La Tene I Citation (Cunnington 1923)

DB no. 6443 Location All Cannings Cross
Study Region 1. Southwest England CANMORE ID PAS ID
Object Brooch Material Cu Alloy Morna McGregor Cat.
Museum Devizes Accession No.
Type Fragment Citation (Cunnington 1923)

DB no. 6445 Location All Cannings Cross
Study Region 1. Southwest England CANMORE ID PAS ID
Object Brooch Material Iron Morna McGregor Cat.
Museum Devizes Accession No.
Type Fragment Citation (Cunnington 1923)



DB no. 6446 Location All Cannings Cross
Study Region 1. Southwest England CANMORE ID PAS ID
Object Pin Material Iron Morna McGregor Cat.
Museum Devizes Accession No.
Type 2.B.1. Ring Headed Bent Neck Wire Pin Citation (Cunnington 1923)



DB no. 6447 Location All Cannings Cross
Study Region 1. Southwest England CANMORE ID PAS ID
Object Pin Material Iron Morna McGregor Cat.
Museum Devizes Accession No.
Type 1. Swan-neck Pins Citation (Cunnington 1923)



DB no. 6448 Location All Cannings Cross
Study Region 1. Southwest England CANMORE ID PAS ID
Object Pin Material Iron Morna McGregor Cat.
Museum Devizes Accession No.
Type 2.B.1. Ring Headed Bent Neck Wire Pin Citation (Cunnington 1923)



DB no. 6449 Location All Cannings Cross
Study Region 1. Southwest England CANMORE ID PAS ID
Object Pin Material Iron Morna McGregor Cat.
Museum Devizes Accession No.
Type 2.B.1. Ring Headed Bent Neck Wire Pin Citation (Cunnington 1923)



DB no. 6450 Location All Cannings Cross
Study Region 1. Southwest England CANMORE ID PAS ID
Object Pin Material Iron Morna McGregor Cat.
Museum Devizes Accession No.
Type 2.B.1. Ring Headed Bent Neck Wire Pin Citation (Cunnington 1923)



DB no. 6451 Location All Cannings Cross
Study Region 1. Southwest England CANMORE ID PAS ID
Object Pin Material Iron Morna McGregor Cat.
Museum Devizes Accession No.
Type 5. Stick Pin Citation (Cunnington 1923)

DB no. 6452 Location All Cannings Cross
Study Region 1. Southwest England CANMORE ID PAS ID
Object Brooch Material Iron Morna McGregor Cat.
Museum Devizes Accession No.
Type Fragment Citation (Cunnington 1923)

DB no. 6453 Location All Cannings Cross
Study Region 1. Southwest England CANMORE ID PAS ID
Object Brooch Material Iron Morna McGregor Cat.
Museum Devizes Accession No.
Type Fragment Citation (Cunnington 1923)

DB no. 6454 Location All Cannings Cross
Study Region 1. Southwest England CANMORE ID PAS ID
Object Brooch Material Iron Morna McGregor Cat.
Museum Devizes Accession No.
Type Fragment Citation (Cunnington 1923)

DB no. 6633 Location Ham Hill, Montacute
Study Region 1. Southwest England CANMORE ID PAS ID
Object brooch Material Iron Morna McGregor Cat.
Museum Taunton Accession No.
Type La Tene III Citation (Gray 1910)

DB no. 6635 Location Ham Hill, Montacute
Study Region 1. Southwest England CANMORE ID PAS ID
Object brooch Material Cu Alloy Morna McGregor Cat.
Museum Taunton Accession No.
Type Colchester Citation (Gray 1910)

DB no. 6638 Location Ham Hill, Montacute
Study Region 1. Southwest England CANMORE ID PAS ID
Object brooch Material Cu Alloy Morna McGregor Cat.
Museum Taunton Accession No.
Type La Tene III Citation (Gray 1910)

DB no. 6639 Location Ham Hill, Montacute
Study Region 1. Southwest England CANMORE ID PAS ID
Object brooch Material Cu Alloy Morna McGregor Cat.
Museum Taunton Accession No.
Type Colchester Citation (Gray 1910)

DB no. 6640 Location Ham Hill, Montacute
Study Region 1. Southwest England CANMORE ID PAS ID
Object brooch Material Cu Alloy Morna McGregor Cat.
Museum Taunton Accession No.
Type La Tene II Citation (Gray 1910)

DB no. 6645 Location Ham Hill, Montacute
Study Region 1. Southwest England CANMORE ID PAS ID
Object brooch Material Cu Alloy Morna McGregor Cat.
Museum Taunton Accession No.
Type Birdlip Citation (Gray 1923)

DB no. 6653 Location Ham Hill, Montacute
Study Region 1. Southwest England CANMORE ID PAS ID
Object brooch Material Iron Morna McGregor Cat.
Museum Taunton Accession No.
Type La Tene III Citation (Gray 1923)

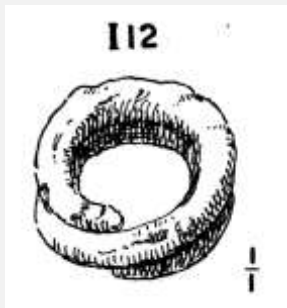

DB no. 6654 Location Ham Hill, Montacute
Study Region 1. Southwest England CANMORE ID PAS ID
Object Finger-ring Material Iron Morna McGregor Cat.
Museum Taunton Accession No.
Type 2.A.1. Spiralled Band, Wire, Plain Citation (Gray 1924a)

DB no. 6874 Location Lidbury Camp, Enford
Study Region 1. Southwest England CANMORE ID PAS ID
Object Brooch Material Cu Alloy Morna McGregor Cat.
Museum Devizes Accession No.
Type La Tene III Citation (Cunnington 1917)

DB no. 7073 Location Stockton Earthwork
Study Region 1. Southwest England CANMORE ID PAS ID
Object Brooch Material Cu Alloy Morna McGregor Cat.
Museum Accession No.
Type La Tene III Citation (Kivell 1927b)

DB no. 7074 Location Stockton Earthwork
Study Region 1. Southwest England CANMORE ID PAS ID
Object Brooch Material Cu Alloy Morna McGregor Cat.
Museum Accession No.
Type Colchester Citation (Kivell 1927b)

DB no. 7075 Location Stockton Earthwork
Study Region 1. Southwest England CANMORE ID PAS ID
Object Brooch Material Cu Alloy Morna McGregor Cat.
Museum Accession No.
Type Colchester Citation (Kivell 1927b)

DB no. 7076 Location Stockton Earthwork
Study Region 1. Southwest England CANMORE ID PAS ID
Object Brooch Material Cu Alloy Morna McGregor Cat.
Museum Accession No.
Type Colchester Citation (Kivell 1927b)

DB no. 7080 Location Stockton Earthwork
Study Region 1. Southwest England CANMORE ID PAS ID
Object Brooch Material Iron Morna McGregor Cat.
Museum Accession No.
Type Colchester Citation (Kivell 1927b)

DB no. 7081 Location Stockton Earthwork
Study Region 1. Southwest England CANMORE ID PAS ID
Object Brooch Material Iron Morna McGregor Cat.
Museum Accession No.
Type Colchester Citation (Kivell 1927b)

DB no. 7082 Location Stockton Earthwork
Study Region 1. Southwest England CANMORE ID PAS ID
Object Brooch Material Iron Morna McGregor Cat.
Museum Accession No.
Type Colchester Citation (Kivell 1927b)

DB no. 7138 Location Camerton Romano-British Settlement
Study Region 1. Southwest England CANMORE ID PAS ID
Object Brooch Material Iron Morna McGregor Cat.
Museum Taunton museum Accession No.
Type La Tene III Citation (Wedlake 1958)

DB no. 7139 Location Camerton Romano-British Settlement
Study Region 1. Southwest England CANMORE ID PAS ID
Object Brooch Material Iron Morna McGregor Cat.
Museum Taunton museum Accession No.
Type Fragment Citation (Wedlake 1958)

DB no. 7140 Location Camerton Romano-British Settlement
Study Region 1. Southwest England CANMORE ID PAS ID
Object Brooch Material Iron Morna McGregor Cat.
Museum Taunton museum Accession No.
Type Fragment Citation (Wedlake 1958)

DB no. 7173 Location Camerton Romano-British Settlement
Study Region 1. Southwest England CANMORE ID PAS ID
Object Brooch Material Cu Alloy Morna McGregor Cat.
Museum Taunton museum Accession No.
Type Fragment Citation (Wedlake 1958)

DB no. 7175 Location Camerton Romano-British Settlement
Study Region 1. Southwest England CANMORE ID PAS ID
Object Brooch Material Cu Alloy with enamel Morna McGregor Cat.
Museum Taunton museum Accession No.
Type Flat bow (enamel) Citation (Wedlake 1958)

DB no. 7224 Location Camerton Romano-British Settlement
Study Region 1. Southwest England CANMORE ID PAS ID
Object Brooch Material Cu Alloy Morna McGregor Cat.
Museum Taunton museum Accession No.
Type La tene III Citation (Wedlake 1958)

16



DB no. 7583 Location Glastonbury Lake Village
Study Region 1. Southwest England CANMORE ID PAS ID
Object Finger-ring Material Iron Morna McGregor Cat.
Museum Accession No.
Type 2.A.1. Spiralled Band, Wire, Plain Citation (Bulleid & Gray 1917)

115



DB no. 7584 Location Glastonbury Lake Village

Study Region 1. Southwest England CANMORE ID

PAS ID

Object Finger-ring

Material Iron

Morna McGregor Cat.

Museum

Accession No.

Type 2.A.1. Spiralled Band, Wire, Plain

Citation (Bulleid & Gray 1917)

129



DB no. 7585 Location Glastonbury Lake Village

Study Region 1. Southwest England CANMORE ID

PAS ID

Object Finger-ring

Material Iron

Morna McGregor Cat.

Museum

Accession No.

Type 2.A.1. Spiralled Band, Wire, Plain

Citation (Bulleid & Gray 1917)

DB no. 7586 Location Glastonbury Lake Village

Study Region 1. Southwest England CANMORE ID

PAS ID

Object Finger-ring

Material Iron

Morna McGregor Cat.

Museum

Accession No.

Type Unknown

Citation (Bulleid & Gray 1917)

DB no. 7587 Location Glastonbury Lake Village
Study Region 1. Southwest England CANMORE ID PAS ID
Object Finger-ring Material Iron Morna McGregor Cat.
Museum Accession No.
Type Unknown Citation (Bulleid & Gray 1917)

DB no. 7622 Location Romano-British Farstead at RNAS Yeovilton
Study Region 1. Southwest England CANMORE ID PAS ID
Object brooch Material Cu Alloy Morna McGregor Cat.
Museum Accession No.
Type Filiform (Feugeres type 2b) Citation (Lovell 2006)

DB no. 7623 Location Romano-British Farstead at RNAS Yeovilton
Study Region 1. Southwest England CANMORE ID PAS ID
Object brooch Material Cu Alloy Morna McGregor Cat.
Museum Accession No.
Type Colchester Citation (Lovell 2006)

DB no. 7660 Location Cannards Grave, Shepton Mallet
Study Region 1. Southwest England CANMORE ID PAS ID
Object Brooch Material Cu Alloy Morna McGregor Cat.
Museum Somerset County Museum Accession No. TTNCM 100/1996
Type Fragment Citation (Birbeck 2002)



DB no. 7677 Location Ham Hill, Montacute
Study Region 1. Southwest England CANMORE ID PAS ID
Object Torc Material Iron Morna McGregor Cat.
Museum Somerset museum Accession No. TTNCM 104/1994
Type Unknown Citation (McKinley 1999a)

DB no. 7678 Location Charterhouse on Mendip- Roman fortlet
Study Region 1. Southwest England CANMORE ID PAS ID
Object brooch Material Cu Alloy Morna McGregor Cat.
Museum Accession No.
Type La Tene III Citation (Todd 1995)



DB no. 7680 Location Maidenbrook Farm, Cheddon Fitzpaine
Study Region 1. Southwest England CANMORE ID PAS ID
Object pin Material Jet Morna McGregor Cat.
Museum Accession No.
Type 5. Stick Pin Citation (Farwell & Molleson 1993)

DB no. 7696 Location Dibble's Farm, Christon
Study Region 1. Southwest England CANMORE ID PAS ID
Object Brooch Material Cu Alloy Morna McGregor Cat.
Museum Accession No.
Type La Tene I Citation (Morriss 1988)

DB no. 7856 Location Catsgore
Study Region 1. Southwest England CANMORE ID PAS ID
Object Brooch Material Cu Alloy Morna McGregor Cat.
Museum Accession No.
Type Fragment Citation (Leech 1982)

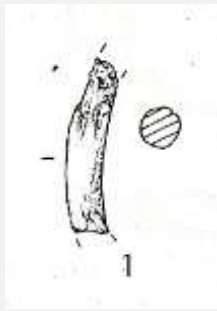

DB no. 7955 Location Cadbury Castle

Study Region 1. Southwest England CANMORE ID

PAS ID

Object Armlet

Material Stone

Morna McGregor Cat.

Museum

Accession No.

Type 1. Round-ish

Citation (Barrett et al 2000)

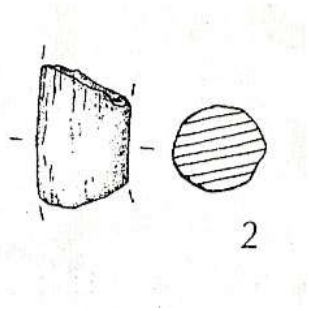

DB no. 7956 Location Cadbury Castle

Study Region 1. Southwest England CANMORE ID

PAS ID

Object Armlet

Material Stone

Morna McGregor Cat.

Museum

Accession No.

Type 1. Round-ish

Citation (Barrett et al 2000)

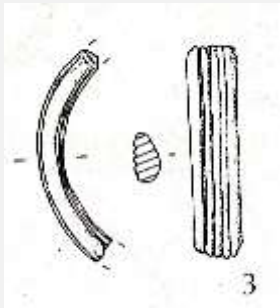

DB no. 7957 Location Cadbury Castle

Study Region 1. Southwest England CANMORE ID

PAS ID

Object Armlet

Material Stone

Morna McGregor Cat.

Museum

Accession No.

Type 5. Circumferential Decoration

Citation (Barrett et al 2000)

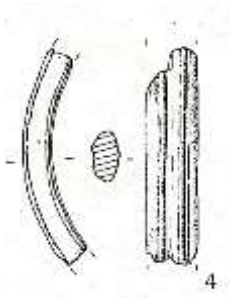

DB no. 7958 Location Cadbury Castle

Study Region 1. Southwest England CANMORE ID

PAS ID

Object Armlet

Material Stone

Morna McGregor Cat.

Museum

Accession No.

Type 5. Circumferential Decoration

Citation (Barrett et al 2000)

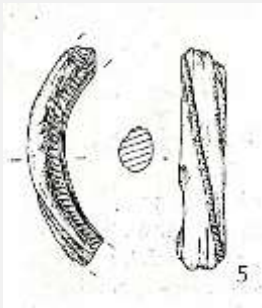

DB no. 7959 Location Cadbury Castle

Study Region 1. Southwest England CANMORE ID

PAS ID

Object Armlet

Material Stone

Morna McGregor Cat.

Museum

Accession No.

Type 6. Inscribed Decoration

Citation (Barrett et al 2000)

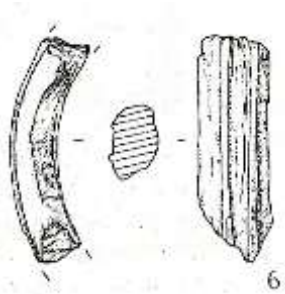

DB no. 7960 Location Cadbury Castle

Study Region 1. Southwest England CANMORE ID

PAS ID

Object Armlet

Material Stone

Morna McGregor Cat.

Museum

Accession No.

Type 5. Circumferential Decoration

Citation (Barrett et al 2000)

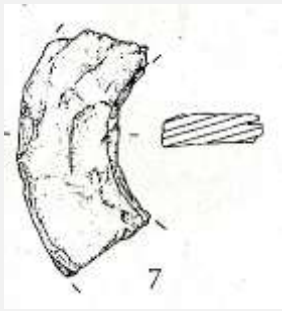

DB no. 7961 Location Cadbury Castle

Study Region 1. Southwest England CANMORE ID

PAS ID

Object Armlet

Material Stone

Morna McGregor Cat.

Museum

Accession No.

Type Unknown

Citation (Barrett et al 2000)

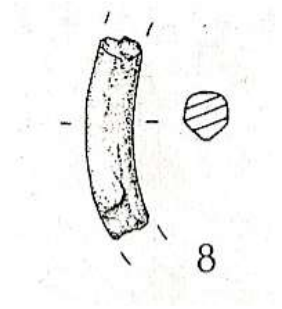

DB no. 7962 Location Cadbury Castle

Study Region 1. Southwest England CANMORE ID

PAS ID

Object Armlet

Material Stone

Morna McGregor Cat.

Museum

Accession No.

Type 1. Round-ish

Citation (Barrett et al 2000)

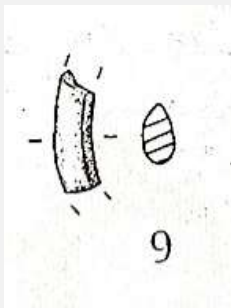

DB no. 7963 Location Cadbury Castle

Study Region 1. Southwest England CANMORE ID

PAS ID

Object Armlet

Material Stone

Morna McGregor Cat.

Museum

Accession No.

Type 1. Round-ish

Citation (Barrett et al 2000)

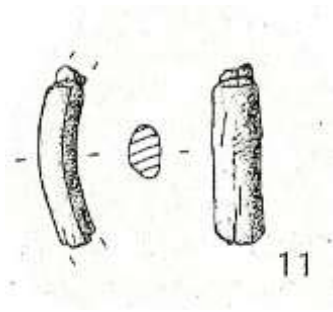

DB no. 7964 Location Cadbury Castle
Study Region 1. Southwest England CANMORE ID PAS ID
Object Armlet Material Stone Morna McGregor Cat.
Museum Accession No.
Type 1. Round-ish Citation (Barrett et al 2000)

DB no. 7965 Location Cadbury Castle
Study Region 1. Southwest England CANMORE ID PAS ID
Object Armlet Material Stone Morna McGregor Cat.
Museum Accession No.
Type Unknown Citation (Barrett et al 2000)

DB no. 7966 Location Cadbury Castle
Study Region 1. Southwest England CANMORE ID PAS ID
Object Armlet Material Stone Morna McGregor Cat.
Museum Accession No.
Type Unknown Citation (Barrett et al 2000)

DB no. 7967 Location Cadbury Castle
Study Region 1. Southwest England CANMORE ID PAS ID
Object Armlet Material Stone Morna McGregor Cat.
Museum Accession No.
Type Unknown Citation (Barrett et al 2000)

DB no. 7968 Location Cadbury Castle
Study Region 1. Southwest England CANMORE ID PAS ID
Object Armlet Material Stone Morna McGregor Cat.
Museum Accession No.
Type Unknown Citation (Barrett et al 2000)

DB no. 7969 Location Cadbury Castle
Study Region 1. Southwest England CANMORE ID PAS ID
Object Armlet Material Stone Morna McGregor Cat.
Museum Accession No.
Type Unknown Citation (Barrett et al 2000)

DB no. 7970 Location Cadbury Castle
Study Region 1. Southwest England CANMORE ID PAS ID
Object Armlet Material Stone Morna McGregor Cat.
Museum Accession No.
Type Unknown Citation (Barrett et al 2000)

DB no. 7971 Location Cadbury Castle
Study Region 1. Southwest England CANMORE ID PAS ID
Object Armlet Material Stone Morna McGregor Cat.
Museum Accession No.
Type Unknown Citation (Barrett et al 2000)

DB no. 7972 Location Cadbury Castle
Study Region 1. Southwest England CANMORE ID PAS ID
Object Armlet Material Stone Morna McGregor Cat.
Museum Accession No.
Type Unknown Citation (Barrett et al 2000)

DB no. 7973 Location Cadbury Castle
Study Region 1. Southwest England CANMORE ID PAS ID
Object Armlet Material Stone Morna McGregor Cat.
Museum Accession No.
Type Unknown Citation (Barrett et al 2000)

DB no. 7974 Location Cadbury Castle
Study Region 1. Southwest England CANMORE ID PAS ID
Object Armlet Material Stone Morna McGregor Cat.
Museum Accession No.
Type Unknown Citation (Barrett et al 2000)

DB no. 7975 Location Cadbury Castle
Study Region 1. Southwest England CANMORE ID PAS ID
Object Armlet Material Stone Morna McGregor Cat.
Museum Accession No.
Type Unknown Citation (Barrett et al 2000)

DB no. 7976 Location Cadbury Castle
Study Region 1. Southwest England CANMORE ID PAS ID
Object Armlet Material Stone Morna McGregor Cat.
Museum Accession No.
Type Unknown Citation (Barrett et al 2000)

DB no. 7977 Location Cadbury Castle
Study Region 1. Southwest England CANMORE ID PAS ID
Object Armlet Material Stone Morna McGregor Cat.
Museum Accession No.
Type Unknown Citation (Barrett et al 2000)

DB no. 7978 Location Cadbury Castle
Study Region 1. Southwest England CANMORE ID PAS ID
Object Armlet Material Stone Morna McGregor Cat.
Museum Accession No.
Type Unknown Citation (Barrett et al 2000)

DB no. 7979 Location Cadbury Castle
Study Region 1. Southwest England CANMORE ID PAS ID
Object Armlet Material Stone Morna McGregor Cat.
Museum Accession No.
Type Unknown Citation (Barrett et al 2000)

DB no. 7980 Location Cadbury Castle
Study Region 1. Southwest England CANMORE ID PAS ID
Object Armlet Material Stone Morna McGregor Cat.
Museum Accession No.
Type Unknown Citation (Barrett et al 2000)

DB no. 7981 Location Cadbury Castle
Study Region 1. Southwest England CANMORE ID PAS ID
Object Armlet Material Stone Morna McGregor Cat.
Museum Accession No.
Type Unknown Citation (Barrett et al 2000)

DB no. 7982 Location Cadbury Castle

Study Region 1. Southwest England CANMORE ID

PAS ID

Object Armlet

Material Stone

Morna McGregor Cat.

Museum

Accession No.

Type Unknown

Citation (Barrett et al 2000)

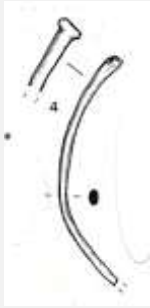

DB no. 7983 Location Cadbury Castle

Study Region 1. Southwest England CANMORE ID

PAS ID

Object Bracelet

Material Cu Alloy

Morna McGregor Cat.

Museum

Accession No.

Type 1. Annular/Penannular

Citation (Barrett et al 2000)

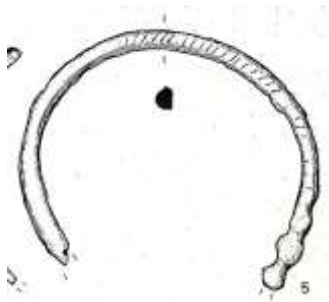

DB no. 7984 Location Cadbury Castle

Study Region 1. Southwest England CANMORE ID

PAS ID

Object Bracelet

Material Cu Alloy

Morna McGregor Cat.

Museum

Accession No.

Type 5. Mortise and Tenon

Citation (Barrett et al 2000)

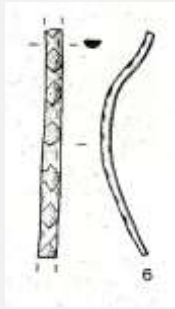

DB no. 7985 Location Cadbury Castle
Study Region 1. Southwest England CANMORE ID PAS ID
Object Bracelet Material Cu Alloy Morna McGregor Cat.
Museum Accession No.
Type 4. Hook Closure Citation (Barrett et al 2000)

DB no. 7986 Location Cadbury Castle
Study Region 1. Southwest England CANMORE ID PAS ID
Object Bracelet Material Cu Alloy Morna McGregor Cat.
Museum Accession No.
Type 1. Annular/Penannular Citation (Barrett et al 2000)

DB no. 7987 Location Cadbury Castle
Study Region 1. Southwest England CANMORE ID PAS ID
Object Bracelet Material Cu Alloy Morna McGregor Cat.
Museum Accession No.
Type Unknown Citation (Barrett et al 2000)

DB no. 7988 Location Cadbury Castle
Study Region 1. Southwest England CANMORE ID PAS ID
Object Bracelet Material Cu Alloy Morna McGregor Cat.
Museum Accession No.
Type Unknown Citation (Barrett et al 2000)

DB no. 7989 Location Cadbury Castle
Study Region 1. Southwest England CANMORE ID PAS ID
Object Bracelet Material Cu Alloy Morna McGregor Cat.
Museum Accession No.
Type Unknown Citation (Barrett et al 2000)

DB no. 7990 Location Cadbury Castle
Study Region 1. Southwest England CANMORE ID PAS ID
Object Bracelet Material Gold Morna McGregor Cat.
Museum Accession No.
Type Unknown Citation (Barrett et al 2000)



DB no. 7991 Location Cadbury Castle
Study Region 1. Southwest England CANMORE ID PAS ID
Object Pin Material Cu Alloy Morna McGregor Cat.
Museum Accession No.
Type 2.B.3. Ring Headed Bent Neck Cast (Fancy) Pi Citation (Barrett et al 2000)

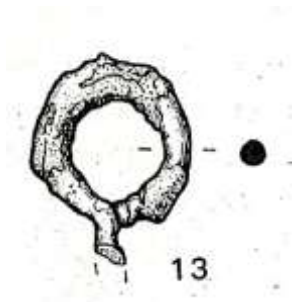

DB no. 7996 Location Cadbury Castle
Study Region 1. Southwest England CANMORE ID PAS ID
Object Pin Material Cu Alloy Morna McGregor Cat.
Museum Accession No.
Type Unknown Citation (Barrett et al 2000)

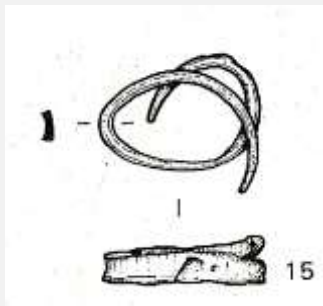

DB no. 8007 Location Cadbury Castle
Study Region 1. Southwest England CANMORE ID PAS ID
Object Finger-ring Material Cu Alloy Morna McGregor Cat.
Museum Accession No.
Type 2.B.1. Spiralled Band, Strip, Plain Citation (Barrett et al 2000)

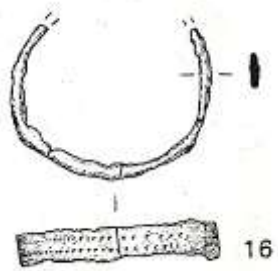

DB no. 8008 Location Cadbury Castle

Study Region 1. Southwest England CANMORE ID

PAS ID

Object Finger-ring

Material Cu Alloy

Morna McGregor Cat.

Museum

Accession No.

Type 1.C. Annular/Nearly Annular/Slight Overlap Citation (Barrett et al 2000)

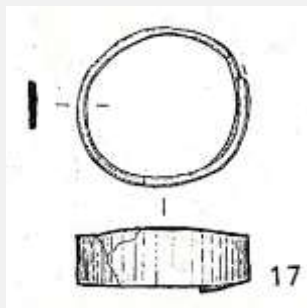

DB no. 8009 Location Cadbury Castle

Study Region 1. Southwest England CANMORE ID

PAS ID

Object Finger-ring

Material Cu Alloy

Morna McGregor Cat.

Museum

Accession No.

Type 2.B.1. Spiralled Band, Strip, Plain Citation (Barrett et al 2000)

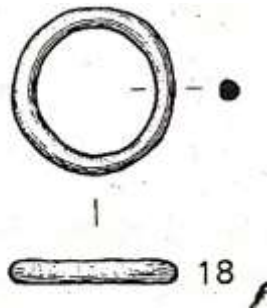

DB no. 8010 Location Cadbury Castle

Study Region 1. Southwest England CANMORE ID

PAS ID

Object Finger-ring

Material Cu Alloy

Morna McGregor Cat.

Museum

Accession No.

Type 1.A. Annular/Nearly Annular/Slight Overlap Citation (Barrett et al 2000)

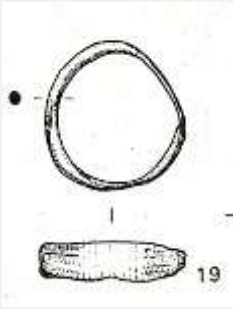

DB no. 8011 Location Cadbury Castle

Study Region 1. Southwest England CANMORE ID

PAS ID

Object Finger-ring

Material Cu Alloy

Morna McGregor Cat.

Museum

Accession No.

Type 1.A. Annular/Nearly Annular/Slight Overlap Citation (Barrett et al 2000)

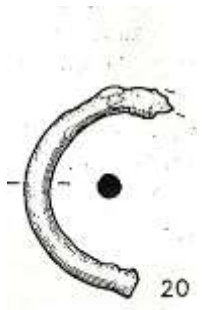

DB no. 8012 Location Cadbury Castle

Study Region 1. Southwest England CANMORE ID

PAS ID

Object Finger-ring

Material Cu Alloy

Morna McGregor Cat.

Museum

Accession No.

Type Unknown

Citation (Barrett et al 2000)

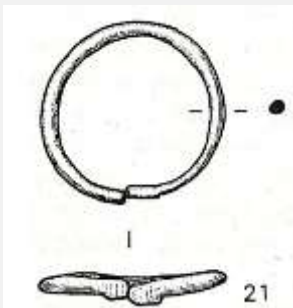

DB no. 8013 Location Cadbury Castle

Study Region 1. Southwest England CANMORE ID

PAS ID

Object Finger-ring

Material Cu Alloy

Morna McGregor Cat.

Museum

Accession No.

Type 1.A. Annular/Nearly Annular/Slight Overlap Citation (Barrett et al 2000)

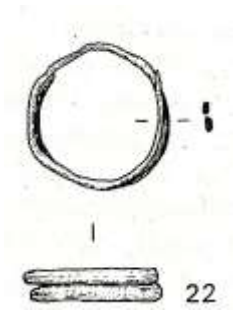

DB no. 8014 Location Cadbury Castle

Study Region 1. Southwest England CANMORE ID

PAS ID

Object Finger-ring

Material Cu Alloy

Morna McGregor Cat.

Museum

Accession No.

Type 2.A.1. Spiralled Band, Wire, Plain

Citation (Barrett et al 2000)

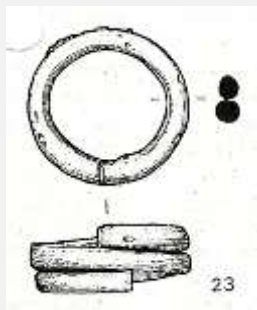

DB no. 8015 Location Cadbury Castle

Study Region 1. Southwest England CANMORE ID

PAS ID

Object Finger-ring

Material Cu Alloy

Morna McGregor Cat.

Museum

Accession No.

Type 2.A.1. Spiralled Band, Wire, Plain

Citation (Barrett et al 2000)

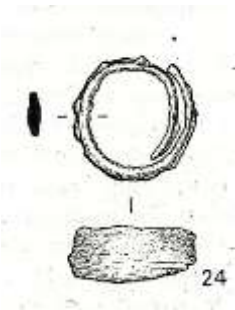

DB no. 8016 Location Cadbury Castle

Study Region 1. Southwest England CANMORE ID

PAS ID

Object Finger-ring

Material Cu Alloy

Morna McGregor Cat.

Museum

Accession No.

Type 2.B.1. Spiralled Band, Strip, Plain

Citation (Barrett et al 2000)

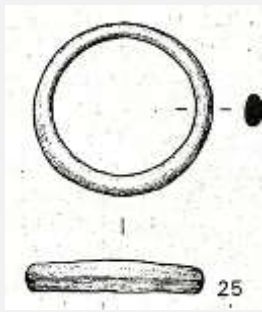

DB no. 8017 Location Cadbury Castle
Study Region 1. Southwest England CANMORE ID PAS ID
Object Finger-ring Material Cu Alloy Morna McGregor Cat.
Museum Accession No.
Type 1.A. Annular/Nearly Annular/Slight Overlap Citation (Barrett et al 2000)

DB no. 8018 Location Cadbury Castle
Study Region 1. Southwest England CANMORE ID PAS ID
Object Finger-ring Material Cu Alloy Morna McGregor Cat.
Museum Accession No.
Type Unknown Citation (Barrett et al 2000)

DB no. 8019 Location Cadbury Castle
Study Region 1. Southwest England CANMORE ID PAS ID
Object Finger-ring Material Cu Alloy Morna McGregor Cat.
Museum Accession No.
Type Unknown Citation (Barrett et al 2000)

DB no. 8020 Location Cadbury Castle
Study Region 1. Southwest England CANMORE ID PAS ID
Object Finger-ring Material Cu Alloy Morna McGregor Cat.
Museum Accession No.
Type Unknown Citation (Barrett et al 2000)

DB no. 8021 Location Cadbury Castle
Study Region 1. Southwest England CANMORE ID PAS ID
Object Finger-ring Material Cu Alloy Morna McGregor Cat.
Museum Accession No.
Type Unknown Citation (Barrett et al 2000)

DB no. 8022 Location Cadbury Castle
Study Region 1. Southwest England CANMORE ID PAS ID
Object Finger-ring Material Cu Alloy Morna McGregor Cat.
Museum Accession No.
Type Unknown Citation (Barrett et al 2000)

DB no. 8023 Location Cadbury Castle
Study Region 1. Southwest England CANMORE ID PAS ID
Object Finger-ring Material Cu Alloy Morna McGregor Cat.
Museum Accession No.
Type Unknown Citation (Barrett et al 2000)

DB no. 8024 Location Cadbury Castle
Study Region 1. Southwest England CANMORE ID PAS ID
Object Finger-ring Material Cu Alloy Morna McGregor Cat.
Museum Accession No.
Type Unknown Citation (Barrett et al 2000)

DB no. 8025 Location Cadbury Castle
Study Region 1. Southwest England CANMORE ID PAS ID
Object Finger-ring Material Cu Alloy Morna McGregor Cat.
Museum Accession No.
Type Unknown Citation (Barrett et al 2000)

DB no. 8026 Location Cadbury Castle
Study Region 1. Southwest England CANMORE ID PAS ID
Object Finger-ring Material Cu Alloy Morna McGregor Cat.
Museum Accession No.
Type Unknown Citation (Barrett et al 2000)

DB no. 8027 Location Cadbury Castle
Study Region 1. Southwest England CANMORE ID PAS ID
Object Finger-ring Material Cu Alloy Morna McGregor Cat.
Museum Accession No.
Type Unknown Citation (Barrett et al 2000)

DB no. 8028 Location Cadbury Castle
Study Region 1. Southwest England CANMORE ID PAS ID
Object Finger-ring Material Cu Alloy Morna McGregor Cat.
Museum Accession No.
Type Unknown Citation (Barrett et al 2000)

DB no. 8029 Location Cadbury Castle
Study Region 1. Southwest England CANMORE ID PAS ID
Object Finger-ring Material Cu Alloy Morna McGregor Cat.
Museum Accession No.
Type Unknown Citation (Barrett et al 2000)

DB no. 8030 Location Cadbury Castle
Study Region 1. Southwest England CANMORE ID PAS ID
Object Finger-ring Material Cu Alloy Morna McGregor Cat.
Museum Accession No.
Type Unknown Citation (Barrett et al 2000)

DB no. 8031 Location Cadbury Castle
Study Region 1. Southwest England CANMORE ID PAS ID
Object Finger-ring Material Cu Alloy Morna McGregor Cat.
Museum Accession No.
Type Unknown Citation (Barrett et al 2000)

DB no. 8032 Location Cadbury Castle
Study Region 1. Southwest England CANMORE ID PAS ID
Object Finger-ring Material Cu Alloy Morna McGregor Cat.
Museum Accession No.
Type Unknown Citation (Barrett et al 2000)

DB no. 8033 Location Cadbury Castle
Study Region 1. Southwest England CANMORE ID PAS ID
Object Finger-ring Material Cu Alloy Morna McGregor Cat.
Museum Accession No.
Type Unknown Citation (Barrett et al 2000)

DB no. 8034 Location Cadbury Castle
Study Region 1. Southwest England CANMORE ID PAS ID
Object Finger-ring Material Cu Alloy Morna McGregor Cat.
Museum Accession No.
Type Unknown Citation (Barrett et al 2000)

DB no. 8035 Location Cadbury Castle
Study Region 1. Southwest England CANMORE ID PAS ID
Object Finger-ring Material Cu Alloy Morna McGregor Cat.
Museum Accession No.
Type Unknown Citation (Barrett et al 2000)

DB no. 8297 Location Ilchester: Kingshams
Study Region 1. Southwest England CANMORE ID PAS ID
Object Brooch Material Cu Alloy Morna McGregor Cat.
Museum Taunton Museum Accession No. No.76 AA 223
Type Rosette Citation (Leach 1982a)

DB no. 8395 Location Horcott Pit, Fairford
Study Region 1. Southwest England CANMORE ID PAS ID
Object Brooch Material Iron Morna McGregor Cat.
Museum Accession No.
Type Involute Citation (Lamdin-Whymark et al. 2009)



DB no. 8396 Location Horcott Pit, Fairford

Study Region 1. Southwest England CANMORE ID

PAS ID

Object Pin

Material Iron

Morna McGregor Cat.

Museum

Accession No.

Type 2.A.1. Ring Headed Straight Wire Pin

Citation (Lamdin-Whymark et al. 2009)

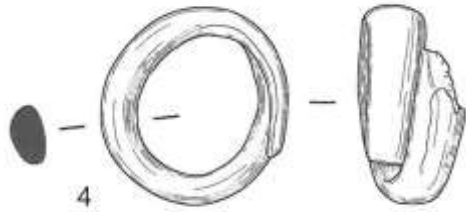

DB no. 8397 Location Horcott Pit, Fairford

Study Region 1. Southwest England CANMORE ID

PAS ID

Object Finger-ring

Material Cu Alloy

Morna McGregor Cat.

Museum

Accession No.

Type 2.A.1. Spiralled Band, Wire, Plain

Citation (Lamdin-Whymark et al. 2009)

DB no. 8399 Location Dymock: Sewage Treatment Works

Study Region 1. Southwest England CANMORE ID

PAS ID

Object Brooch

Material Cu Alloy

Morna McGregor Cat.

Museum

Accession No.

Type Rosette

Citation (Catchpole 2007)

DB no. 8400 Location Dymock: Sewage Treatment Works
Study Region 1. Southwest England CANMORE ID PAS ID
Object Brooch Material Cu Alloy Morna McGregor Cat.
Museum Accession No.
Type Nauheim derivative Citation (Catchpole 2007)

DB no. 8413 Location Pucklechurch to Seabank Pipeline: Farm Lane
Study Region 1. Southwest England CANMORE ID PAS ID
Object Brooch Material Cu Alloy Morna McGregor Cat.
Museum Accession No.
Type Fragment Citation (Masser et al. 2005)

DB no. 8418 Location Tewkesbury: Area C
Study Region 1. Southwest England CANMORE ID PAS ID
Object Brooch Material Iron Morna McGregor Cat.
Museum Accession No.
Type Unknown Citation (Walker et al. 2004)

DB no. 8427 Location A417 Birdlip Bypass
Study Region 1. Southwest England CANMORE ID PAS ID
Object Brooch Material Cu Alloy Morna McGregor Cat.
Museum Accession No.
Type Nauheim derivative Citation (Parry 1998)

DB no. 8428 Location A417 Birdlip Bypass
Study Region 1. Southwest England CANMORE ID PAS ID
Object Brooch Material Cu Alloy Morna McGregor Cat.
Museum Accession No.
Type Colchester Citation (Parry 1998)



DB no. 8432 Location A417 Birdlip Bypass
Study Region 1. Southwest England CANMORE ID PAS ID
Object Finger-ring Material Cu Alloy Morna McGregor Cat.
Museum Accession No.
Type 1.A. Annular/Nearly Annular/Slight Overlap Citation (Parry 1998)

DB no. 8433 Location A417 Birdlip Bypass
Study Region 1. Southwest England CANMORE ID PAS ID
Object Brooch Material Iron Morna McGregor Cat.
Museum Accession No.
Type Fragment Citation (Parry 1998)



DB no. 8434 Location A417 Birdlip Bypass
Study Region 1. Southwest England CANMORE ID PAS ID
Object Pin Material Bone Morna McGregor Cat.
Museum Accession No.
Type 5. Stick Pin Citation (Parry 1998)

DB no. 8437 Location Cotswold Community School
Study Region 1. Southwest England CANMORE ID PAS ID
Object Brooch Material Cu Alloy Morna McGregor Cat.
Museum Accession No.
Type La Tene III Citation (Powell et al. 2010)

DB no. 8438 Location Cotswold Community School
Study Region 1. Southwest England CANMORE ID PAS ID
Object Brooch Material Cu Alloy Morna McGregor Cat.
Museum Accession No.
Type Colchester Citation (Powell et al. 2010)

DB no. 8439 Location Cotswold Community School
Study Region 1. Southwest England CANMORE ID PAS ID
Object Brooch Material Cu Alloy Morna McGregor Cat.
Museum Accession No.
Type Nauheim derivative Citation (Powell et al. 2010)

DB no. 8441 Location Cotswold Community School
Study Region 1. Southwest England CANMORE ID PAS ID
Object Brooch Material Cu Alloy Morna McGregor Cat.
Museum Accession No.
Type Colchester Citation (Powell et al. 2010)

DB no. 8442 Location Cotswold Community School
Study Region 1. Southwest England CANMORE ID PAS ID
Object Brooch Material Cu Alloy Morna McGregor Cat.
Museum Accession No.
Type Colchester Citation (Powell et al. 2010)

DB no. 8443 Location Cotswold Community School
Study Region 1. Southwest England CANMORE ID PAS ID
Object Brooch Material Cu Alloy Morna McGregor Cat.
Museum Accession No.
Type Colchester Citation (Powell et al. 2010)

DB no. 8444 Location Cotswold Community School
Study Region 1. Southwest England CANMORE ID PAS ID
Object Brooch Material Cu Alloy Morna McGregor Cat.
Museum Accession No.
Type Colchester Citation (Powell et al. 2010)

DB no. 8445 Location Cotswold Community School
Study Region 1. Southwest England CANMORE ID PAS ID
Object Brooch Material Cu Alloy Morna McGregor Cat.
Museum Accession No.
Type Colchester Citation (Powell et al. 2010)

DB no. 8447 Location Cotswold Community School
Study Region 1. Southwest England CANMORE ID PAS ID
Object Brooch Material Cu Alloy Morna McGregor Cat.
Museum Accession No.
Type Nauheim derivative Citation (Powell et al. 2010)

DB no. 8448 Location Cotswold Community School
Study Region 1. Southwest England CANMORE ID PAS ID
Object Brooch Material Cu Alloy Morna McGregor Cat.
Museum Accession No.
Type Nauheim derivative Citation (Powell et al. 2010)

DB no. 8449 Location Cotswold Community School
Study Region 1. Southwest England CANMORE ID PAS ID
Object Brooch Material Cu Alloy Morna McGregor Cat.
Museum Accession No.
Type Colchester Citation (Powell et al. 2010)

DB no. 8450 Location Cotswold Community School
Study Region 1. Southwest England CANMORE ID PAS ID
Object Brooch Material Cu Alloy Morna McGregor Cat.
Museum Accession No.
Type Colchester Citation (Powell et al. 2010)

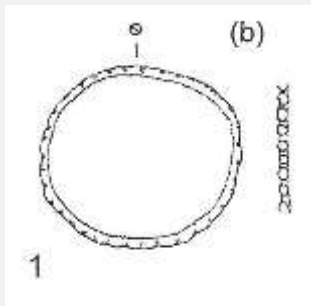

DB no. 8505 Location Bowsings, near Guiting Power
Study Region 1. Southwest England CANMORE ID PAS ID
Object Finger-ring Material Cu Alloy Morna McGregor Cat.
Museum Accession No.
Type 1.C. Annular/Nearly Annular/Slight Overlap Citation (Marshall 2004)

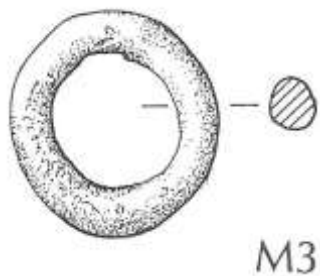

DB no. 8509 Location Crickley Hill

Study Region 1. Southwest England CANMORE ID

PAS ID

Object Finger-ring

Material Cu Alloy

Morna McGregor Cat.

Museum

Accession No.

Type 1.A.Annular/Nearly Annular/Slight Overlap

Citation (Dixon 1994)

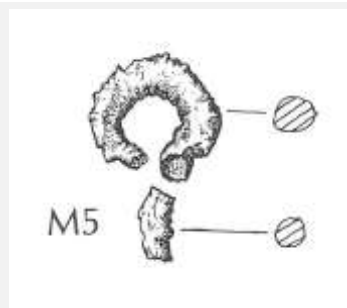

DB no. 8510 Location Crickley Hill

Study Region 1. Southwest England CANMORE ID

PAS ID

Object pin

Material Iron

Morna McGregor Cat.

Museum

Accession No.

Type Unknown

Citation (Dixon 1994)

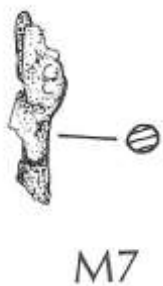

DB no. 8511 Location Crickley Hill

Study Region 1. Southwest England CANMORE ID

PAS ID

Object pin

Material Iron

Morna McGregor Cat.

Museum

Accession No.

Type Unknown

Citation (Dixon 1994)

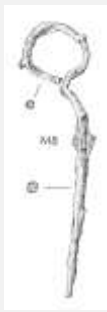

DB no. 8512 Location Crickley Hill

Study Region 1. Southwest England CANMORE ID

PAS ID

Object Pin

Material Iron

Morna McGregor Cat.

Museum

Accession No.

Type 2.B.1. Ring Headed Bent Neck Wire Pin

Citation (Dixon 1994)

M9



DB no. 8513 Location Crickley Hill

Study Region 1. Southwest England CANMORE ID

PAS ID

Object Pin

Material Iron

Morna McGregor Cat.

Museum

Accession No.

Type 2.B.1. Ring Headed Bent Neck Wire Pin

Citation (Dixon 1994)

M10

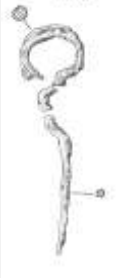

DB no. 8514 Location Crickley Hill

Study Region 1. Southwest England CANMORE ID

PAS ID

Object Pin

Material Iron

Morna McGregor Cat.

Museum

Accession No.

Type 2.B.1. Ring Headed Bent Neck Wire Pin

Citation (Dixon 1994)



M11

DB no. 8515 Location Crickley Hill
Study Region 1. Southwest England CANMORE ID PAS ID
Object Pin Material Iron Morna McGregor Cat.
Museum Accession No.
Type 2.A.1. Ring Headed Straight Wire Pin Citation (Dixon 1994)

DB no. 8530 Location Birdlip Burials
Study Region 1. Southwest England CANMORE ID PAS ID
Object brooch Material Silver Morna McGregor Cat.
Museum Accession No.
Type Birdlip Citation (Bellows 1881)

DB no. 8552 Location Brislington Roman Villa
Study Region 1. Southwest England CANMORE ID PAS ID
Object brooch Material Cu Alloy Morna McGregor Cat.
Museum Accession No.
Type Unknown Citation (Barker 1900)

DB no. 8559 Location Barnwood, near Gloucester
Study Region 1. Southwest England CANMORE ID PAS ID
Object brooch Material Cu Alloy Morna McGregor Cat.
Museum Accession No.
Type La Tene III Citation (Clifford 1930)



Fig. 8. Kimmeridge Shale bracelet (H)

DB no. 8573 Location Barnwood
Study Region 1. Southwest England CANMORE ID PAS ID
Object Bracelet Material Stone Morna McGregor Cat.
Museum Accession No.
Type 2. Plano-Covex Citation (Clifford 1934)



DB no. 8620 Location Redgate Hill, Hunstanton
Study Region 2. East Anglia CANMORE ID PAS ID
Object Pin Material Iron Morna McGregor Cat.
Museum Accession No.
Type 1. Swan-neck Pins Citation (Wymer 1986)

DB no. 8641 Location Needham

Study Region 2. East Anglia

CANMORE ID

PAS ID

Object Brooch

Material Cu Alloy

Morna McGregor Cat.

Museum

Accession No.

Type La tene III

Citation (Frere & Clarke 1945)



DB no. 8653 Location Wighton

Study Region 2. East Anglia

CANMORE ID

PAS ID

Object Finger-ring

Material Cu Alloy

Morna McGregor Cat.

Museum

Accession No.

Type 2.B.3. Spiralled Band, Strip, Decorated with e

Citation (Gregory 1986)

DB no. 8656 Location Burgh

Study Region 2. East Anglia

CANMORE ID

PAS ID

Object Brooch

Material Cu Alloy

Morna McGregor Cat.

Museum

Accession No.

Type La Tene III

Citation (Martin 1988)

DB no. 8657 Location Burgh
Study Region 2. East Anglia CANMORE ID PAS ID
Object Brooch Material Cu Alloy Morna McGregor Cat.
Museum Accession No.
Type Nauheim derivative Citation (Martin 1988)

DB no. 8658 Location Burgh
Study Region 2. East Anglia CANMORE ID PAS ID
Object Brooch Material Cu Alloy Morna McGregor Cat.
Museum Accession No.
Type Nauheim derivative Citation (Martin 1988)

DB no. 8660 Location Burgh
Study Region 2. East Anglia CANMORE ID PAS ID
Object Brooch Material Cu Alloy Morna McGregor Cat.
Museum Accession No.
Type La Tene III Citation (Martin 1988)

DB no. 8661 Location Burgh
Study Region 2. East Anglia CANMORE ID PAS ID
Object Brooch Material Cu Alloy Morna McGregor Cat.
Museum Accession No.
Type La Tene III Citation (Martin 1988)

DB no. 8662 Location Burgh
Study Region 2. East Anglia CANMORE ID PAS ID
Object Brooch Material Cu Alloy Morna McGregor Cat.
Museum Accession No.
Type La Tene III Citation (Martin 1988)

DB no. 8663 Location Burgh
Study Region 2. East Anglia CANMORE ID PAS ID
Object Brooch Material Cu Alloy Morna McGregor Cat.
Museum Accession No.
Type Nauheim derivative Citation (Martin 1988)

DB no. 8664 Location Burgh
Study Region 2. East Anglia CANMORE ID PAS ID
Object Brooch Material Cu Alloy Morna McGregor Cat.
Museum Accession No.
Type Colchester Citation (Martin 1988)

DB no. 8665 Location Burgh
Study Region 2. East Anglia CANMORE ID PAS ID
Object Brooch Material Cu Alloy Morna McGregor Cat.
Museum Accession No.
Type Colchester Citation (Martin 1988)

DB no. 8666 Location Burgh
Study Region 2. East Anglia CANMORE ID PAS ID
Object Brooch Material Cu Alloy Morna McGregor Cat.
Museum Accession No.
Type Colchester Citation (Martin 1988)

DB no. 8669 Location Burgh
Study Region 2. East Anglia CANMORE ID PAS ID
Object Brooch Material Cu Alloy Morna McGregor Cat.
Museum Accession No.
Type Fragment Citation (Martin 1988)

DB no. 8670 Location Burgh
Study Region 2. East Anglia CANMORE ID PAS ID
Object Brooch Material Cu Alloy Morna McGregor Cat.
Museum Accession No.
Type Fragment Citation (Martin 1988)

DB no. 8674 Location Burgh
Study Region 2. East Anglia CANMORE ID PAS ID
Object Brooch Material Cu Alloy Morna McGregor Cat.
Museum Accession No.
Type Colchester Citation (Martin 1988)

DB no. 8675 Location Burgh

Study Region 2. East Anglia

Object Brooch

Museum

Type Colchester

CANMORE ID

Material Cu Alloy

Accession No.

Citation (Martin 1988)

PAS ID

Morna McGregor Cat.

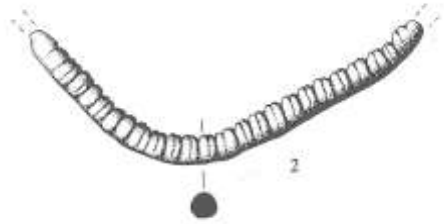

DB no. 8704 Location Thetford Castle

Study Region 2. East Anglia

Object Bracelet

Museum

Type Unknown

CANMORE ID

Material Cu Alloy

Accession No.

Citation (Cunnington & Gregory 1923)

PAS ID

Morna McGregor Cat.

DB no. 8709 Location A149 Snettisham Bypass: site 1515

Study Region 2. East Anglia

Object brooch

Museum

Type Fragment

CANMORE ID

Material Cu Alloy

Accession No.

Citation (Flintcroft 2001)

PAS ID

Morna McGregor Cat.

DB no. 8720 Location A149 Snettisham Bypass: site 1555

Study Region 2. East Anglia

CANMORE ID

PAS ID

Object Brooch

Material Unknown

Morna McGregor Cat.

Museum

Accession No.

Type Colchester

Citation (Flintcroft 2001)

DB no. 8733 Location East Chisenbury

Study Region 1. Southwest England

CANMORE ID

PAS ID

Object Bracelet

Material Stone

Morna McGregor Cat.

Museum

Accession No.

Type Unknown

Citation (McOmish et al 2010)

DB no. 9007 Location Brampton Kiln Field

Study Region 2. East Anglia

CANMORE ID

PAS ID

Object Brooch

Material Iron

Morna McGregor Cat.

Museum

Accession No.

Type Nauheim derivative

Citation (Green 1977)

DB no. 9013 Location Scole
Study Region 2. East Anglia CANMORE ID PAS ID
Object Brooch Material Cu Alloy Morna McGregor Cat.
Museum Accession No.
Type Nauheim derivative Citation (Rogerson 1977)

DB no. 9053 Location Fison Way, Thetford
Study Region 2. East Anglia CANMORE ID PAS ID
Object Brooch Material Cu Alloy Morna McGregor Cat.
Museum Accession No.
Type Colchester Citation (Gregory 1991)

DB no. 9054 Location Fison Way, Thetford
Study Region 2. East Anglia CANMORE ID PAS ID
Object Brooch Material Cu Alloy Morna McGregor Cat.
Museum Accession No.
Type Colchester Citation (Gregory 1991)

DB no. 9055 Location Fison Way, Thetford
Study Region 2. East Anglia CANMORE ID PAS ID
Object Brooch Material Cu Alloy Morna McGregor Cat.
Museum Accession No.
Type Colchester Citation (Gregory 1991)

DB no. 9056 Location Fison Way, Thetford
Study Region 2. East Anglia CANMORE ID PAS ID
Object Brooch Material Cu Alloy Morna McGregor Cat.
Museum Accession No.
Type Colchester Citation (Gregory 1991)

DB no. 9057 Location Fison Way, Thetford
Study Region 2. East Anglia CANMORE ID PAS ID
Object Brooch Material Iron Morna McGregor Cat.
Museum Accession No.
Type Colchester Citation (Gregory 1991)

DB no. 9078 Location Fison Way, Thetford
Study Region 2. East Anglia CANMORE ID PAS ID
Object Brooch Material Iron Morna McGregor Cat.
Museum Accession No.
Type Fragment Citation (Gregory 1991)

DB no. 9079 Location Fison Way, Thetford
Study Region 2. East Anglia CANMORE ID PAS ID
Object Brooch Material Iron Morna McGregor Cat.
Museum Accession No.
Type Fragment Citation (Gregory 1991)

DB no. 9096 Location Fison Way, Thetford
Study Region 2. East Anglia CANMORE ID PAS ID
Object Brooch Material Cu Alloy Morna McGregor Cat.
Museum Accession No.
Type Fragment Citation (Gregory 1991)

DB no. 9097 Location Fison Way, Thetford
Study Region 2. East Anglia CANMORE ID PAS ID
Object Brooch Material Cu Alloy Morna McGregor Cat.
Museum Accession No.
Type Fragment Citation (Gregory 1991)

DB no. 9098 Location Fison Way, Thetford
Study Region 2. East Anglia CANMORE ID PAS ID
Object Brooch Material Iron Morna McGregor Cat.
Museum Accession No.
Type Fragment Citation (Gregory 1991)

DB no. 9099 Location Fison Way, Thetford
Study Region 2. East Anglia CANMORE ID PAS ID
Object Brooch Material Iron Morna McGregor Cat.
Museum Accession No.
Type Fragment Citation (Gregory 1991)

DB no. 9105 Location Spong Hill, North Elmham
Study Region 2. East Anglia CANMORE ID PAS ID
Object Brooch Material Cu Alloy Morna McGregor Cat.
Museum Accession No.
Type Colchester Citation (Rickett 1995)

DB no. 9132 Location West Stow
Study Region 2. East Anglia CANMORE ID PAS ID
Object Bracelet Material Stone Morna McGregor Cat.
Museum Accession No.
Type 1. Round-ish Citation (West 1989)

DB no. 9134 Location West Stow
Study Region 2. East Anglia CANMORE ID PAS ID
Object Brooch Material Iron Morna McGregor Cat.
Museum Accession No.
Type La Tene III Citation (West 1989)

DB no. 9135 Location West Stow
Study Region 2. East Anglia CANMORE ID PAS ID
Object Brooch Material Iron Morna McGregor Cat.
Museum Accession No.
Type Fragment Citation (West 1989)

DB no. 9136 Location West Stow
Study Region 2. East Anglia CANMORE ID PAS ID
Object Brooch Material Iron Morna McGregor Cat.
Museum Accession No.
Type Fragment Citation (West 1989)

DB no. 9137 Location West Stow
Study Region 2. East Anglia CANMORE ID PAS ID
Object Brooch Material Cu Alloy Morna McGregor Cat.
Museum Accession No.
Type Nauheim derivative Citation (West 1989)

DB no. 9139 Location West Stow
Study Region 2. East Anglia CANMORE ID PAS ID
Object Brooch Material Cu Alloy Morna McGregor Cat.
Museum Accession No.
Type La Tene III Citation (West 1989)

DB no. 9140 Location West Stow
Study Region 2. East Anglia CANMORE ID PAS ID
Object Brooch Material Cu Alloy Morna McGregor Cat.
Museum Accession No.
Type Colchester Citation (West 1989)

DB no. 9141 Location West Stow
Study Region 2. East Anglia CANMORE ID PAS ID
Object Brooch Material Iron Morna McGregor Cat.
Museum Accession No.
Type Colchester Citation (West 1989)

DB no. 9142 Location West Stow
Study Region 2. East Anglia CANMORE ID PAS ID
Object Brooch Material Cu Alloy Morna McGregor Cat.
Museum Accession No.
Type La Tene III Citation (West 1989)

DB no. 9143 Location West Stow
Study Region 2. East Anglia CANMORE ID PAS ID
Object Brooch Material Cu Alloy Morna McGregor Cat.
Museum Accession No.
Type Colchester Citation (West 1989)

DB no. 9144 Location West Stow
Study Region 2. East Anglia CANMORE ID PAS ID
Object Brooch Material Cu Alloy Morna McGregor Cat.
Museum Accession No.
Type Colchester Citation (West 1989)

DB no. 9145 Location West Stow
Study Region 2. East Anglia CANMORE ID PAS ID
Object Brooch Material Cu Alloy Morna McGregor Cat.
Museum Accession No.
Type Colchester Citation (West 1989)

DB no. 9146 Location West Stow
Study Region 2. East Anglia CANMORE ID PAS ID
Object Brooch Material Cu Alloy Morna McGregor Cat.
Museum Accession No.
Type Colchester Citation (West 1989)

DB no. 9147 Location West Stow
Study Region 2. East Anglia CANMORE ID PAS ID
Object Brooch Material Cu Alloy Morna McGregor Cat.
Museum Accession No.
Type Colchester Citation (West 1989)

DB no. 9148 Location West Stow

Study Region 2. East Anglia

CANMORE ID

PAS ID

Object Brooch

Material Cu Alloy

Morna McGregor Cat.

Museum

Accession No.

Type Colchester

Citation (West 1989)

DB no. 9151 Location West Stow

Study Region 2. East Anglia

CANMORE ID

PAS ID

Object Brooch

Material Cu Alloy

Morna McGregor Cat.

Museum

Accession No.

Type Fragment

Citation (West 1989)



DB no. 9163 Location West Stow

Study Region 2. East Anglia

CANMORE ID

PAS ID

Object Bracelet

Material Cu Alloy

Morna McGregor Cat.

Museum

Accession No.

Type 1. Annular/Penannular

Citation (West 1989)

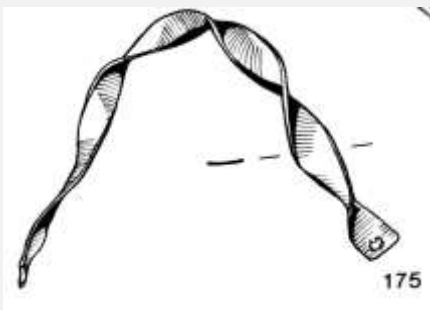

DB no. 9164 Location West Stow

Study Region 2. East Anglia

Object Bracelet

Museum

Type 4. Hook Closure

CANMORE ID

Material Cu Alloy

Accession No.

Citation (West 1989)

PAS ID

Morna McGregor Cat.

DB no. 9175 Location Billingford Romano-British Settlement

Study Region 2. East Anglia

Object Brooch

Museum

Type La Tene III

CANMORE ID

Material Cu Alloy

Accession No.

Citation (Wallis 2011)

PAS ID

Morna McGregor Cat.



DB no. 9199 Location Billingford Romano-British Settlement

Study Region 2. East Anglia

Object Torc

Museum

Type Twisted Ribbon

CANMORE ID

Material Cu Alloy

Accession No.

Citation (Wallis 2011)

PAS ID

Morna McGregor Cat.

DB no. 9205 Location Kings of Wessex Community School
Study Region 1. Southwest England CANMORE ID PAS ID
Object Brooch Material Cu Alloy Morna McGregor Cat.
Museum Accession No.
Type Colchester Citation (Broomhead 1999a)

DB no. 9259 Location Ilchester to Barrington Gas Pipeline: Site 62B/63/64
Study Region 1. Southwest England CANMORE ID PAS ID
Object Brooch Material Cu Alloy Morna McGregor Cat.
Museum Accession No.
Type Nauheim derivative Citation (Watts 2009)

DB no. 9265 Location Edington Clover Close
Study Region 1. Southwest England CANMORE ID PAS ID
Object Pin Material Cu Alloy Morna McGregor Cat.
Museum Accession No.
Type Unknown Citation (Hollinrake & Hollinrake 1994b)

DB no. 9298 Location Roman town, Shepton Mallet
Study Region 1. Southwest England CANMORE ID PAS ID
Object Brooch Material Cu Alloy Morna McGregor Cat.
Museum Accession No.
Type Fragment Citation (Ellis & Leach 1996)

DB no. 9299 Location Roman town, Shepton Mallet
Study Region 1. Southwest England CANMORE ID PAS ID
Object Brooch Material Cu Alloy Morna McGregor Cat.
Museum Accession No.
Type Fragment Citation (Ellis & Leach 1996)

DB no. 9300 Location Roman town, Shepton Mallet
Study Region 1. Southwest England CANMORE ID PAS ID
Object Brooch Material Cu Alloy Morna McGregor Cat.
Museum Accession No.
Type Fragment Citation (Ellis & Leach 1996)

DB no. 9301 Location Roman town, Shepton Mallet
Study Region 1. Southwest England CANMORE ID PAS ID
Object Brooch Material Cu Alloy Morna McGregor Cat.
Museum Accession No.
Type Fragment Citation (Ellis & Leach 1996)

DB no. 9302 Location Roman town, Shepton Mallet
Study Region 1. Southwest England CANMORE ID PAS ID
Object Brooch Material Cu Alloy Morna McGregor Cat.
Museum Accession No.
Type Fragment Citation (Ellis & Leach 1996)

DB no. 9303 Location Roman town, Shepton Mallet
Study Region 1. Southwest England CANMORE ID PAS ID
Object Brooch Material Cu Alloy Morna McGregor Cat.
Museum Accession No.
Type Fragment Citation (Ellis & Leach 1996)

DB no. 9304 Location Roman town, Shepton Mallet
Study Region 1. Southwest England CANMORE ID PAS ID
Object Brooch Material Cu Alloy Morna McGregor Cat.
Museum Accession No.
Type Fragment Citation (Ellis & Leach 1996)

DB no. 9305 Location Roman town, Shepton Mallet
Study Region 1. Southwest England CANMORE ID PAS ID
Object Brooch Material Cu Alloy Morna McGregor Cat.
Museum Accession No.
Type Fragment Citation (Ellis & Leach 1996)

DB no. 9306 Location Roman town, Shepton Mallet
Study Region 1. Southwest England CANMORE ID PAS ID
Object Brooch Material Cu Alloy Morna McGregor Cat.
Museum Accession No.
Type Fragment Citation (Ellis & Leach 1996)

DB no. 9308 Location Roman town, Shepton Mallet
Study Region 1. Southwest England CANMORE ID PAS ID
Object Brooch Material Cu Alloy Morna McGregor Cat.
Museum Accession No.
Type Fragment Citation (Ellis & Leach 1996)

DB no. 9309 Location Roman town, Shepton Mallet
Study Region 1. Southwest England CANMORE ID PAS ID
Object Brooch Material Cu Alloy Morna McGregor Cat.
Museum Accession No.
Type Fragment Citation (Ellis & Leach 1996)

DB no. 9343 Location Wortley
Study Region 1. Southwest England CANMORE ID PAS ID
Object Brooch Material Cu Alloy Morna McGregor Cat.
Museum Accession No.
Type Colchester Citation (Wilson 1992)

DB no. 9380 Location Gloucester Business Park Link Road, Brockworth
Study Region 1. Southwest England CANMORE ID PAS ID
Object Brooch Material Cu Alloy Morna McGregor Cat.
Museum Accession No.
Type Brooch Citation (Bateman 1999)

DB no. 9391 Location Bourton-on-the-Water Primary School
Study Region 1. Southwest England CANMORE ID PAS ID
Object Armlet Material Stone Morna McGregor Cat.
Museum Accession No.
Type Unknown Citation (Nichols 2006)

DB no. 9392 Location Bourton-on-the-Water Primary School
Study Region 1. Southwest England CANMORE ID PAS ID
Object Armlet Material Stone Morna McGregor Cat.
Museum Accession No.
Type Unknown Citation (Nichols 2006)

DB no. 9393 Location Bourton-on-the-Water Primary School
Study Region 1. Southwest England CANMORE ID PAS ID
Object Brooch Material Iron Morna McGregor Cat.
Museum Accession No.
Type La Tene I Citation (Nichols 2006)

DB no. 9394 Location Bourton-on-the-Water Primary School
Study Region 1. Southwest England CANMORE ID PAS ID
Object Armlet Material Stone Morna McGregor Cat.
Museum Accession No.
Type Unknown Citation (Nichols 2006)

DB no. 9396 Location Bourton-on-the-Water Primary School
Study Region 1. Southwest England CANMORE ID PAS ID
Object Armlet Material Stone Morna McGregor Cat.
Museum Accession No.
Type Unknown Citation (Nichols 2006)

DB no. 9397 Location Bourton-on-the-Water Primary School
Study Region 1. Southwest England CANMORE ID PAS ID
Object Armlet Material Stone Morna McGregor Cat.
Museum Accession No.
Type Unknown Citation (Nichols 2006)

DB no. 9398 Location Bourton-on-the-Water Primary School
Study Region 1. Southwest England CANMORE ID PAS ID
Object Armlet Material Stone Morna McGregor Cat.
Museum Accession No.
Type Unknown Citation (Nichols 2006)

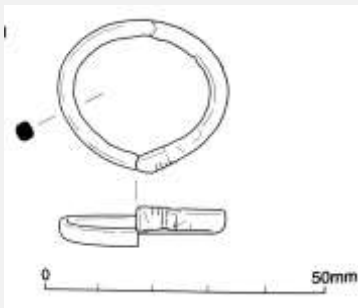

DB no. 9423 Location Henbury School, Bristol
Study Region 1. Southwest England CANMORE ID PAS ID
Object Finger-ring Material Cu Alloy Morna McGregor Cat.
Museum Accession No.
Type 1.A. Annular/Nearly Annular/Slight Overlap Citation (Evans et al. 2006b)

DB no. 9505 Location Lawrence Weston, Bristol
Study Region 1. Southwest England CANMORE ID PAS ID
Object Brooch Material Cu Alloy Morna McGregor Cat.
Museum Accession No.
Type Bow Brooch Citation (Boore 1999)

DB no. 9507 Location Lawrence Weston, Bristol
Study Region 1. Southwest England CANMORE ID PAS ID
Object Brooch Material Iron Morna McGregor Cat.
Museum Accession No.
Type Bow Brooch Citation (Boore 1999)

DB no. 9565 Location Frocester Court Roman Villa
Study Region 1. Southwest England CANMORE ID PAS ID
Object Brooch Material Cu Alloy Morna McGregor Cat.
Museum Accession No.
Type Fragment Citation (Gracie 1970)

DB no. 9566 Location Frocester Court Roman Villa
Study Region 1. Southwest England CANMORE ID PAS ID
Object Brooch Material Cu Alloy Morna McGregor Cat.
Museum Accession No.
Type Fragment Citation (Gracie 1970)

DB no. 9568 Location Frocester Court Roman Villa
Study Region 1. Southwest England CANMORE ID PAS ID
Object Brooch Material Cu Alloy Morna McGregor Cat.
Museum Accession No.
Type Fragment Citation (Gracie 1970)

DB no. 9569 Location Frocester Court Roman Villa
Study Region 1. Southwest England CANMORE ID PAS ID
Object Brooch Material Cu Alloy Morna McGregor Cat.
Museum Accession No.
Type Fragment Citation (Gracie 1970)

DB no. 9650 Location A140 Long Stratton Bypass
Study Region 2. East Anglia CANMORE ID PAS ID
Object Brooch Material Cu Alloy Morna McGregor Cat.
Museum Accession No.
Type Colchester Citation (Town 2003a)

DB no. 9652 Location A140 Long Stratton Bypass
Study Region 2. East Anglia CANMORE ID PAS ID
Object Brooch Material Cu Alloy Morna McGregor Cat.
Museum Accession No.
Type Colchester Citation (Town 2003a)

DB no. 9655 Location Holt House Farm, Wicken
Study Region 2. East Anglia CANMORE ID PAS ID
Object Finger-ring Material Cu Alloy Morna McGregor Cat.
Museum Accession No.
Type Unknown Citation (Cope-Faulkner & Failes 2010)

DB no. 9660 Location Myrtle Road, Hethersett
Study Region 2. East Anglia CANMORE ID PAS ID
Object Brooch Material Cu Alloy Morna McGregor Cat.
Museum Accession No.
Type Rosette Citation (Shelley & Green 2007)

DB no. 9673 Location Norwich Road, Kilverstone
Study Region 2. East Anglia CANMORE ID PAS ID
Object Brooch Material Cu Alloy Morna McGregor Cat.
Museum Accession No.
Type Colchester Citation (Garrow 2000)

DB no. 9675 Location Norwich Road, Kilverstone
Study Region 2. East Anglia CANMORE ID PAS ID
Object Brooch Material Iron Morna McGregor Cat.
Museum Accession No.
Type Fragment Citation (Garrow 2002)

DB no. 9681 Location Norwich Road, Kilverstone
Study Region 2. East Anglia CANMORE ID PAS ID
Object Brooch Material Cu Alloy Morna McGregor Cat.
Museum Accession No.
Type Fragment Citation (Garrow 2002)

DB no. 9689 Location Shropham Iron Age settlment
Study Region 2. East Anglia CANMORE ID PAS ID
Object Brooch Material Iron Morna McGregor Cat.
Museum Accession No.
Type La Tene I Citation (Anon. 2009a)

DB no. 9690 Location Shropham Iron Age settlment
Study Region 2. East Anglia CANMORE ID PAS ID
Object Pin Material Iron Morna McGregor Cat.
Museum Accession No.
Type Unknown Citation (Anon. 2009a)

DB no. 9694 Location A143 Scole-Stuston Bypass
Study Region 2. East Anglia CANMORE ID PAS ID
Object Brooch Material Cu Alloy Morna McGregor Cat.
Museum Accession No.
Type Colchester Citation (Shelley 1995)

DB no. 9869 Location Flixton Park, Flixton (FLN 059)
Study Region 2. East Anglia CANMORE ID PAS ID
Object Brooch Material Silver Morna McGregor Cat.
Museum Accession No.
Type Colchester Citation (Boulter 2008)

DB no. 9870 Location Flixton Park, Flixton (FLN 062)
Study Region 2. East Anglia CANMORE ID PAS ID
Object Brooch Material Cu Alloy Morna McGregor Cat.
Museum Accession No.
Type Colchester Citation (Boulter 2008)

DB no. 9871 Location Flixton Park, Flixton (FLN 061)
Study Region 2. East Anglia CANMORE ID PAS ID
Object Brooch Material Cu Alloy Morna McGregor Cat.
Museum Accession No.
Type Fragment Citation (Boulter 2008)

DB no. 9880 Location Flixton Park, Flixton (FLN 062)
Study Region 2. East Anglia CANMORE ID PAS ID
Object Brooch Material Cu Alloy Morna McGregor Cat.
Museum Accession No.
Type Fragment Citation (Boulter 2008)

DB no. 9898 Location Flixton Park, Flixton (FLN 063)
Study Region 2. East Anglia CANMORE ID PAS ID
Object Brooch Material Cu Alloy Morna McGregor Cat.
Museum Accession No.
Type Fragment Citation (Boulter 2008)

DB no. 9902 Location The Albany
Study Region 2. East Anglia CANMORE ID PAS ID
Object Brooch Material Silver Morna McGregor Cat.
Museum Accession No.
Type Fragment Citation (Boulter 1996a)

DB no. 9910 Location The Albany
Study Region 2. East Anglia CANMORE ID PAS ID
Object Brooch Material Silver Morna McGregor Cat.
Museum Accession No.
Type Fragment Citation (Boulter 1996a)

DB no. 9911 Location The Albany
Study Region 2. East Anglia CANMORE ID PAS ID
Object Brooch Material Silver Morna McGregor Cat.
Museum Accession No.
Type Colchester derivative Citation (Boulter 1996a)

DB no. 9918 Location The Albany
Study Region 2. East Anglia CANMORE ID PAS ID
Object Brooch Material Silver Morna McGregor Cat.
Museum Accession No.
Type Fragment Citation (Boulter 1996a)

DB no. 9926 Location Former Firmin Site, Handford Rd. Ipswich
Study Region 2. East Anglia CANMORE ID PAS ID
Object Brooch Material Cu Alloy Morna McGregor Cat.
Museum Accession No.
Type Rosette Citation (Boulter 2005)

DB no. 9927 Location Former Firmin Site, Handford Rd. Ipswich
Study Region 2. East Anglia CANMORE ID PAS ID
Object Brooch Material Cu Alloy Morna McGregor Cat.
Museum Accession No.
Type Colchester Citation (Boulter 2005)

DB no. 9941 Location Risbridge Home, Kedington
Study Region 2. East Anglia CANMORE ID PAS ID
Object Brooch Material Silver Morna McGregor Cat.
Museum Accession No.
Type Colchester Citation

DB no. 9942 Location Risbridge Home, Kedington
Study Region 2. East Anglia CANMORE ID PAS ID
Object Brooch Material Silver Morna McGregor Cat.
Museum Accession No.
Type Colchester Citation

DB no. 9944 Location Risbridge Home, Kedington
Study Region 2. East Anglia CANMORE ID PAS ID
Object Brooch Material Silver Morna McGregor Cat.
Museum Accession No.
Type Colchester Citation

DB no. 9955 Location Smoke House Inn and Skelton's Drove, Beck Row, Mildenhall
Study Region 2. East Anglia CANMORE ID PAS ID
Object Brooch Material Cu Alloy Morna McGregor Cat.
Museum Accession No.
Type Rosette Citation (Craven 2008a)

DB no. 9983 Location Langton Herring
Study Region 1. Southwest England CANMORE ID PAS ID
Object Brooch Material Cu Alloy Morna McGregor Cat.
Museum Accession No.
Type Rosette/Thistle Citation

DB no. 9993 Location Langton Herring
Study Region 1. Southwest England CANMORE ID PAS ID
Object Bracelet Material Cu Alloy Morna McGregor Cat.
Museum Accession No.
Type 2. Overlapping Terminals Citation



DB no. 9995 Location Worth Matravers, Isle of Purbeck

Study Region 1. Southwest England CANMORE ID

PAS ID

Object Finger-ring

Material Glass

Morna McGregor Cat.

Museum

Accession No.

Type 1.A. Annular/Nearly Annular/Slight Overlap Citation

DB no. 10084 Location Melford Meadows, Brettenham

Study Region 2. East Anglia CANMORE ID

PAS ID

Object Brooch

Material Cu Alloy

Morna McGregor Cat.

Museum

Accession No.

Type Nauheim derivative

Citation (Mudd 2002)

DB no. 10088 Location Hacheston

Study Region 2. East Anglia CANMORE ID

PAS ID

Object Brooch

Material Cu Alloy

Morna McGregor Cat.

Museum

Accession No.

Type Birdlip

Citation (Blagg et al. 2004)

DB no. 10089 Location Hacheston
Study Region 2. East Anglia CANMORE ID PAS ID
Object Brooch Material Cu Alloy Morna McGregor Cat.
Museum Accession No.
Type Nauheim derivative Citation (Blagg et al. 2004)

DB no. 10090 Location Hacheston
Study Region 2. East Anglia CANMORE ID PAS ID
Object Brooch Material Cu Alloy Morna McGregor Cat.
Museum Accession No.
Type Nauheim derivative Citation (Blagg et al. 2004)

DB no. 10091 Location Hacheston
Study Region 2. East Anglia CANMORE ID PAS ID
Object Brooch Material Cu Alloy Morna McGregor Cat.
Museum Accession No.
Type Nauheim derivative Citation (Blagg et al. 2004)

DB no. 10092 Location Hacheston
Study Region 2. East Anglia CANMORE ID PAS ID
Object Brooch Material Cu Alloy Morna McGregor Cat.
Museum Accession No.
Type Nauheim derivative Citation (Blagg et al. 2004)

DB no. 10093 Location Hacheston
Study Region 2. East Anglia CANMORE ID PAS ID
Object Brooch Material Cu Alloy Morna McGregor Cat.
Museum Accession No.
Type Nauheim derivative Citation (Blagg et al. 2004)

DB no. 10094 Location Hacheston
Study Region 2. East Anglia CANMORE ID PAS ID
Object Brooch Material Iron Morna McGregor Cat.
Museum Accession No.
Type Nauheim derivative Citation (Blagg et al. 2004)

DB no. 10139 Location Hacheston
Study Region 2. East Anglia CANMORE ID PAS ID
Object Brooch Material Cu Alloy Morna McGregor Cat.
Museum Accession No.
Type Rosette Citation (Blagg et al. 2004)

DB no. 10140 Location Hacheston
Study Region 2. East Anglia CANMORE ID PAS ID
Object Brooch Material Cu Alloy Morna McGregor Cat.
Museum Accession No.
Type Rosette Citation (Blagg et al. 2004)

DB no. 10141 Location Hacheston
Study Region 2. East Anglia CANMORE ID PAS ID
Object Brooch Material Cu Alloy Morna McGregor Cat.
Museum Accession No.
Type Rosette Citation (Blagg et al. 2004)

DB no. 10142 Location Hacheston

Study Region 2. East Anglia

CANMORE ID

PAS ID

Object Brooch

Material Cu Alloy

Morna McGregor Cat.

Museum

Accession No.

Type Rosette

Citation (Blagg et al. 2004)

DB no. 10143 Location Hacheston

Study Region 2. East Anglia

CANMORE ID

PAS ID

Object Brooch

Material Cu Alloy

Morna McGregor Cat.

Museum

Accession No.

Type Rosette

Citation (Blagg et al. 2004)

DB no. 10144 Location Hacheston

Study Region 2. East Anglia

CANMORE ID

PAS ID

Object Brooch

Material Cu Alloy

Morna McGregor Cat.

Museum

Accession No.

Type Rosette

Citation (Blagg et al. 2004)

DB no. 10145 Location Hacheston
Study Region 2. East Anglia CANMORE ID PAS ID
Object Brooch Material Cu Alloy Morna McGregor Cat.
Museum Accession No.
Type Rosette Citation (Blagg et al. 2004)

DB no. 10146 Location Hacheston
Study Region 2. East Anglia CANMORE ID PAS ID
Object Brooch Material Cu Alloy Morna McGregor Cat.
Museum Accession No.
Type Rosette Citation (Blagg et al. 2004)

DB no. 10147 Location Hacheston
Study Region 2. East Anglia CANMORE ID PAS ID
Object Brooch Material Cu Alloy Morna McGregor Cat.
Museum Accession No.
Type Rosette Citation (Blagg et al. 2004)

DB no. 10148 Location Hacheston

Study Region 2. East Anglia

CANMORE ID

PAS ID

Object Brooch

Material Cu Alloy

Morna McGregor Cat.

Museum

Accession No.

Type Rosette

Citation (Blagg et al. 2004)

DB no. 10149 Location Hacheston

Study Region 2. East Anglia

CANMORE ID

PAS ID

Object Brooch

Material Cu Alloy

Morna McGregor Cat.

Museum

Accession No.

Type Rosette

Citation (Blagg et al. 2004)

DB no. 10150 Location Hacheston

Study Region 2. East Anglia

CANMORE ID

PAS ID

Object Brooch

Material Cu Alloy

Morna McGregor Cat.

Museum

Accession No.

Type Colchester

Citation (Blagg et al. 2004)

DB no. 10151 Location Hacheston
Study Region 2. East Anglia CANMORE ID PAS ID
Object Brooch Material Cu Alloy Morna McGregor Cat.
Museum Accession No.
Type Colchester Citation (Blagg et al. 2004)

DB no. 10152 Location Hacheston
Study Region 2. East Anglia CANMORE ID PAS ID
Object Brooch Material Cu Alloy Morna McGregor Cat.
Museum Accession No.
Type Colchester Citation (Blagg et al. 2004)

DB no. 10153 Location Hacheston
Study Region 2. East Anglia CANMORE ID PAS ID
Object Brooch Material Cu Alloy Morna McGregor Cat.
Museum Accession No.
Type Colchester Citation (Blagg et al. 2004)

DB no. 10154 Location Hacheston

Study Region 2. East Anglia

CANMORE ID

PAS ID

Object Brooch

Material Cu Alloy

Morna McGregor Cat.

Museum

Accession No.

Type Colchester

Citation (Blagg et al. 2004)

DB no. 10155 Location Hacheston

Study Region 2. East Anglia

CANMORE ID

PAS ID

Object Brooch

Material Cu Alloy

Morna McGregor Cat.

Museum

Accession No.

Type Colchester

Citation (Blagg et al. 2004)

DB no. 10156 Location Hacheston

Study Region 2. East Anglia

CANMORE ID

PAS ID

Object Brooch

Material Iron

Morna McGregor Cat.

Museum

Accession No.

Type Colchester

Citation (Blagg et al. 2004)

DB no. 10157 Location Hacheston
Study Region 2. East Anglia CANMORE ID PAS ID
Object Brooch Material Cu Alloy Morna McGregor Cat.
Museum Accession No.
Type Colchester Citation (Blagg et al. 2004)

DB no. 10450 Location Kingscote
Study Region 1. Southwest England CANMORE ID PAS ID
Object Brooch Material Cu Alloy Morna McGregor Cat.
Museum Accession No.
Type Colchester Citation (Timby 1998)

DB no. 10490 Location Syreford Mill
Study Region 1. Southwest England CANMORE ID PAS ID
Object Brooch Material Cu Alloy Morna McGregor Cat.
Museum Accession No.
Type Colchester Citation (Timby 1998)

DB no. 10491 Location Syreford Mill
Study Region 1. Southwest England CANMORE ID PAS ID
Object Brooch Material Cu Alloy Morna McGregor Cat.
Museum Accession No.
Type Colchester Citation (Timby 1998)

DB no. 10505 Location Syreford Mill
Study Region 1. Southwest England CANMORE ID PAS ID
Object Brooch Material Iron Morna McGregor Cat.
Museum Accession No.
Type La Tene III Citation (Timby 1998)

DB no. 10506 Location Syreford Mill
Study Region 1. Southwest England CANMORE ID PAS ID
Object Brooch Material Iron Morna McGregor Cat.
Museum Accession No.
Type La Tene III Citation (Timby 1998)

DB no. 10507 Location Syreford Mill

Study Region 1. Southwest England CANMORE ID

PAS ID

Object Brooch

Material Cu Alloy

Morna McGregor Cat.

Museum

Accession No.

Type La Tene III

Citation (Timby 1998)

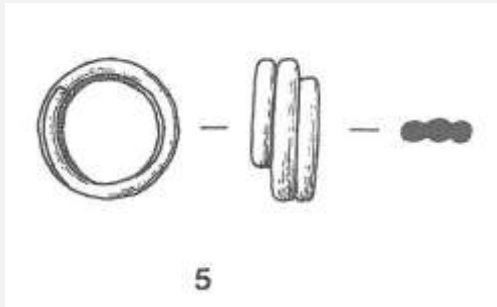

DB no. 10542 Location Pimperne Down

Study Region 1. Southwest England CANMORE ID

PAS ID

Object Finger-ring

Material Cu Alloy

Morna McGregor Cat.

Museum

Accession No.

Type 2.A.1. Spiralled Band, Wire, Plain

Citation (Harding et al. 1993)

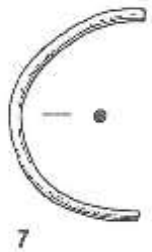

DB no. 10543 Location Pimperne Down

Study Region 1. Southwest England CANMORE ID

PAS ID

Object Bracelet

Material Cu Alloy

Morna McGregor Cat.

Museum

Accession No.

Type Unknown

Citation (Harding et al. 1993)

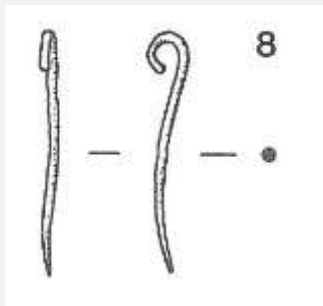

DB no. 10544 Location Pimperne Down

Study Region 1. Southwest England CANMORE ID

PAS ID

Object Pin

Material Cu Alloy

Morna McGregor Cat.

Museum

Accession No.

Type Unknown

Citation (Harding et al. 1993)



DB no. 10545 Location Pimperne Down

Study Region 1. Southwest England CANMORE ID

PAS ID

Object bracelet

Material Stone

Morna McGregor Cat.

Museum

Accession No.

Type 2. Plano-Covex

Citation (Harding et al. 1993)

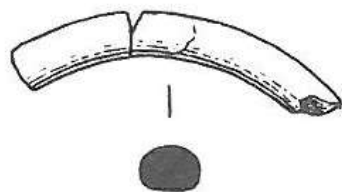

DB no. 10546 Location Pimperne Down

Study Region 1. Southwest England CANMORE ID

PAS ID

Object bracelet

Material Stone

Morna McGregor Cat.

Museum

Accession No.

Type 1. Round-ish

Citation (Harding et al. 1993)

DB no. 10547 Location Pimperne Down
Study Region 1. Southwest England CANMORE ID PAS ID
Object bracelet Material Stone Morna McGregor Cat.
Museum Accession No.
Type Unknown Citation (Harding et al. 1993)

DB no. 10548 Location West Hill, Uley
Study Region 1. Southwest England CANMORE ID PAS ID
Object Brooch Material Cu Alloy Morna McGregor Cat.
Museum Accession No.
Type Nauheim derivative Citation (Woodward & Leach 1993a)

DB no. 10549 Location West Hill, Uley
Study Region 1. Southwest England CANMORE ID PAS ID
Object Brooch Material Cu Alloy Morna McGregor Cat.
Museum Accession No.
Type Nauheim derivative Citation (Woodward & Leach 1993a)

DB no. 10550 Location West Hill, Uley
Study Region 1. Southwest England CANMORE ID PAS ID
Object Brooch Material Cu Alloy Morna McGregor Cat.
Museum Accession No.
Type Nauheim derivative Citation (Woodward & Leach 1993a)

DB no. 10555 Location West Hill, Uley
Study Region 1. Southwest England CANMORE ID PAS ID
Object Brooch Material Cu Alloy Morna McGregor Cat.
Museum Accession No.
Type Colchester Citation (Woodward & Leach 1993a)

DB no. 10561 Location West Hill, Uley
Study Region 1. Southwest England CANMORE ID PAS ID
Object Brooch Material Cu Alloy Morna McGregor Cat.
Museum Accession No.
Type Nornour Citation (Woodward & Leach 1993a)

DB no. 10562 Location West Hill, Uley
Study Region 1. Southwest England CANMORE ID PAS ID
Object Brooch Material Cu Alloy Morna McGregor Cat.
Museum Accession No.
Type Colchester Citation (Woodward & Leach 1993a)

DB no. 10831 Location West Hill, Uley
Study Region 1. Southwest England CANMORE ID PAS ID
Object Brooch Material Cu Alloy Morna McGregor Cat.
Museum Accession No.
Type Fragment Citation (Woodward & Leach 1993a)

DB no. 10835 Location Hengistbury Head
Study Region 1. Southwest England CANMORE ID PAS ID
Object Brooch Material Cu Alloy Morna McGregor Cat.
Museum Accession No.
Type La Tene III Citation (Cunliffe 1987)

DB no. 10836 Location Hengistbury Head
Study Region 1. Southwest England CANMORE ID PAS ID
Object Brooch Material Iron Morna McGregor Cat.
Museum Accession No.
Type La Tene III Citation (Cunliffe 1987)

DB no. 10838 Location Hengistbury Head
Study Region 1. Southwest England CANMORE ID PAS ID
Object Brooch Material Cu Alloy Morna McGregor Cat.
Museum Accession No.
Type La Tene III Citation (Cunliffe 1987)

DB no. 10839 Location Hengistbury Head
Study Region 1. Southwest England CANMORE ID PAS ID
Object Brooch Material Cu Alloy Morna McGregor Cat.
Museum Accession No.
Type La Tene III Citation (Cunliffe 1987)

DB no. 10840 Location Hengistbury Head
Study Region 1. Southwest England CANMORE ID PAS ID
Object Brooch Material Cu Alloy Morna McGregor Cat.
Museum Accession No.
Type Colchester Citation (Cunliffe 1987)

DB no. 10841 Location Hengistbury Head
Study Region 1. Southwest England CANMORE ID PAS ID
Object Brooch Material Cu Alloy Morna McGregor Cat.
Museum Accession No.
Type Colchester Citation (Cunliffe 1987)

DB no. 10848 Location Hengistbury Head
Study Region 1. Southwest England CANMORE ID PAS ID
Object Brooch Material Cu Alloy Morna McGregor Cat.
Museum Accession No.
Type Fragment Citation (Cunliffe 1987)



DB no. 10863 Location Hengistbury Head
Study Region 1. Southwest England CANMORE ID PAS ID
Object Armlet Material Glass Morna McGregor Cat.
Museum Red House Museum, Christchurch Accession No.
Type 1. Continental Type Citation (Cunliffe 1987)



DB no. 10864 Location Hengistbury Head
Study Region 1. Southwest England CANMORE ID PAS ID
Object Armlet Material Glass Morna McGregor Cat.
Museum Red House Museum, Christchurch Accession No.
Type 1. Continental Type Citation (Cunliffe 1987)

DB no. 10866 Location Hengistbury Head
Study Region 1. Southwest England CANMORE ID PAS ID
Object Brooch Material Iron Morna McGregor Cat.
Museum Accession No.
Type Bow brooch Citation

DB no. 10867 Location Hengistbury Head
Study Region 1. Southwest England CANMORE ID PAS ID
Object Brooch Material Iron Morna McGregor Cat.
Museum Accession No.
Type La Tene III Citation

DB no. 10868 Location Hengistbury Head
Study Region 1. Southwest England CANMORE ID PAS ID
Object Brooch Material Cu Alloy Morna McGregor Cat.
Museum Accession No.
Type La Tene III Citation



DB no. 10873 Location Hengistbury Head
Study Region 1. Southwest England CANMORE ID PAS ID
Object Bracelet Material Gold Morna McGregor Cat.
Museum Accession No.
Type 1. Annular/Penannular Citation



DB no. 10874 Location Hengistbury Head

Study Region 1. Southwest England CANMORE ID

PAS ID

Object Torc

Material Gold

Morna McGregor Cat.

Museum

Accession No.

Type Buffer Terminal

Citation (Bushe-Fox 1915)

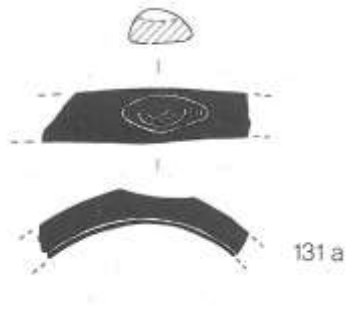

DB no. 10875 Location Hengistbury Head

Study Region 1. Southwest England CANMORE ID

PAS ID

Object Armlet

Material Glass

Morna McGregor Cat.

Museum

Accession No.

Type 1. Continental Type

Citation (Bushe-Fox 1915)



DB no. 10876 Location Hengistbury Head

Study Region 1. Southwest England CANMORE ID

PAS ID

Object Armlet

Material Glass

Morna McGregor Cat.

Museum

Accession No.

Type 1. Continental Type

Citation (Bushe-Fox 1915)

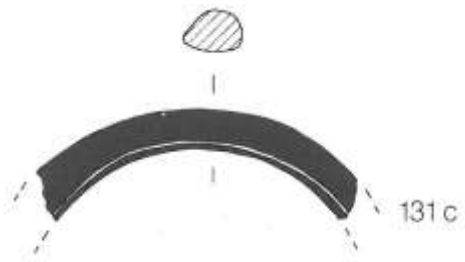

DB no. 10877 Location Hengistbury Head

Study Region 1. Southwest England CANMORE ID

PAS ID

Object Armlet

Material Glass

Morna McGregor Cat.

Museum

Accession No.

Type 1. Continental Type

Citation (Bushe-Fox 1915)

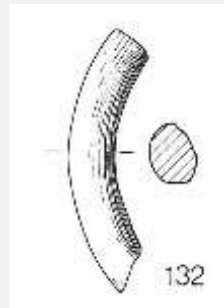

DB no. 10878 Location Hengistbury Head

Study Region 1. Southwest England CANMORE ID

PAS ID

Object Armlet

Material Stone

Morna McGregor Cat.

Museum

Accession No.

Type 1. Round-ish

Citation (Cunliffe 1987)

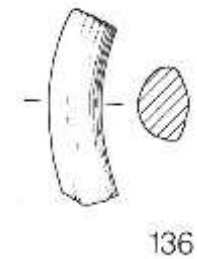

DB no. 10879 Location Hengistbury Head

Study Region 1. Southwest England CANMORE ID

PAS ID

Object Armlet

Material Stone

Morna McGregor Cat.

Museum

Accession No.

Type 1. Round-ish

Citation (Cunliffe 1987)



DB no. 10880 Location Hengistbury Head

Study Region 1. Southwest England CANMORE ID

PAS ID

Object Armlet

Material Stone

Morna McGregor Cat.

Museum

Accession No.

Type 3. Triangular

Citation (Cunliffe 1987)

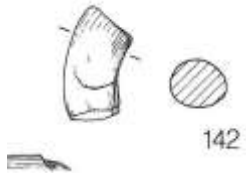

DB no. 10881 Location Hengistbury Head

Study Region 1. Southwest England CANMORE ID

PAS ID

Object Armlet

Material Stone

Morna McGregor Cat.

Museum

Accession No.

Type 1. Round-ish

Citation (Cunliffe 1987)

DB no. 10882 Location Hengistbury Head

Study Region 1. Southwest England CANMORE ID

PAS ID

Object Armlet

Material Stone

Morna McGregor Cat.

Museum

Accession No.

Type Unknown

Citation (Cunliffe 1987)

DB no. 10883 Location Hengistbury Head

Study Region 1. Southwest England CANMORE ID

PAS ID

Object Armlet

Material Stone

Morna McGregor Cat.

Museum

Accession No.

Type Unknown

Citation (Cunliffe 1987)



DB no. 10899 Location Hengistbury Head

Study Region 1. Southwest England CANMORE ID

PAS ID

Object Bracelet

Material Cu Alloy

Morna McGregor Cat.

Museum

Accession No.

Type Unknown

Citation (Bushe-Fox 1915)



DB no. 10900 Location Hengistbury Head

Study Region 1. Southwest England CANMORE ID

PAS ID

Object Bracelet

Material Cu Alloy

Morna McGregor Cat.

Museum

Accession No.

Type 1. Annular/Penannular

Citation

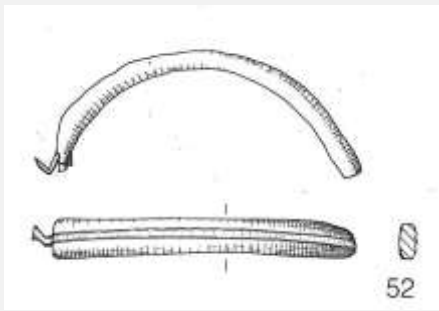

DB no. 10901 Location Hengistbury Head

Study Region 1. Southwest England CANMORE ID

PAS ID

Object Bracelet

Material Cu Alloy

Morna McGregor Cat.

Museum

Accession No.

Type Unknown

Citation

DB no. 10911 Location Frocester Court Site 1

Study Region 1. Southwest England CANMORE ID

PAS ID

Object Brooch

Material Cu Alloy

Morna McGregor Cat.

Museum

Accession No.

Type Nauheim derivative

Citation (Price 2000)

DB no. 10914 Location Frocester Court Site 1

Study Region 1. Southwest England CANMORE ID

PAS ID

Object Brooch

Material Cu Alloy

Morna McGregor Cat.

Museum

Accession No.

Type Nauheim derivative

Citation (Price 2000)

DB no. 10917 Location Frocester Court Site 1
Study Region 1. Southwest England CANMORE ID PAS ID
Object Brooch Material Cu Alloy Morna McGregor Cat.
Museum Accession No.
Type Nauheim derivative Citation (Price 2000)

DB no. 10918 Location Frocester Court Site 1
Study Region 1. Southwest England CANMORE ID PAS ID
Object Brooch Material Cu Alloy Morna McGregor Cat.
Museum Accession No.
Type Nauheim derivative Citation (Price 2000)

DB no. 10920 Location Frocester Court Site 1
Study Region 1. Southwest England CANMORE ID PAS ID
Object Brooch Material Cu Alloy Morna McGregor Cat.
Museum Accession No.
Type Colchester Citation (Price 2000)

DB no. 10921 Location Frocester Court Site 1
Study Region 1. Southwest England CANMORE ID PAS ID
Object Brooch Material Cu Alloy Morna McGregor Cat.
Museum Accession No.
Type Colchester Citation (Price 2000)

DB no. 10922 Location Frocester Court Site 1
Study Region 1. Southwest England CANMORE ID PAS ID
Object Brooch Material Cu Alloy Morna McGregor Cat.
Museum Accession No.
Type Colchester Citation (Price 2000)

DB no. 10923 Location Frocester Court Site 1
Study Region 1. Southwest England CANMORE ID PAS ID
Object Brooch Material Cu Alloy Morna McGregor Cat.
Museum Accession No.
Type Colchester Citation (Price 2000)

DB no. 10927 Location Frocester Court Site 1
Study Region 1. Southwest England CANMORE ID PAS ID
Object Brooch Material Cu Alloy Morna McGregor Cat.
Museum Accession No.
Type Birdlip Citation (Price 2000)

DB no. 10993 Location Frocester Court Site 1
Study Region 1. Southwest England CANMORE ID PAS ID
Object Brooch Material Cu Alloy Morna McGregor Cat.
Museum Accession No.
Type Fragment Citation (Price 2000)

DB no. 10995 Location Frocester Court Site 1
Study Region 1. Southwest England CANMORE ID PAS ID
Object Brooch Material Cu Alloy Morna McGregor Cat.
Museum Accession No.
Type Fragment Citation (Price 2000)

DB no. 10996 Location Frocester Court Site 1
Study Region 1. Southwest England CANMORE ID PAS ID
Object Brooch Material Cu Alloy Morna McGregor Cat.
Museum Accession No.
Type Fragment Citation (Price 2000)

DB no. 10997 Location Frocester Court Site 1
Study Region 1. Southwest England CANMORE ID PAS ID
Object Brooch Material Cu Alloy Morna McGregor Cat.
Museum Accession No.
Type Fragment Citation (Price 2000)

DB no. 11000 Location Frocester Court Site 1
Study Region 1. Southwest England CANMORE ID PAS ID
Object Brooch Material Cu Alloy Morna McGregor Cat.
Museum Accession No.
Type Fragment Citation (Price 2000)

DB no. 11192 Location Frocester Court Site 1
Study Region 1. Southwest England CANMORE ID PAS ID
Object Brooch Material Iron Morna McGregor Cat.
Museum Accession No.
Type Nauheim derivative Citation (Price 2000)



DB no. 11322 Location Battlesbury Bowl
Study Region 1. Southwest England CANMORE ID PAS ID
Object Pin Material Cu Alloy Morna McGregor Cat.
Museum Accession No.
Type Unknown Citation (Ellis & Powell 2008)

DB no. 11323 Location Battlesbury Bowl
Study Region 1. Southwest England CANMORE ID PAS ID
Object Brooch Material Iron Morna McGregor Cat.
Museum Accession No.
Type La Tene I Citation (Ellis & Powell 2008)

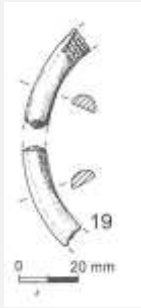

DB no. 11326 Location Battlesbury Bowl

Study Region 1. Southwest England CANMORE ID

PAS ID

Object Armlet

Material Stone

Morna McGregor Cat.

Museum

Accession No.

Type 2. Plano-Covex

Citation (Ellis & Powell 2008)



DB no. 11327 Location Battlesbury Bowl

Study Region 1. Southwest England CANMORE ID

PAS ID

Object Armlet

Material Stone

Morna McGregor Cat.

Museum

Accession No.

Type 2. Plano-Covex

Citation (Ellis & Powell 2008)

DB no. 11380 Location Dorchester By-pass: Fordington Bottom

Study Region 1. Southwest England CANMORE ID

PAS ID

Object Pin

Material Cu Alloy

Morna McGregor Cat.

Museum

Accession No.

Type Unknown

Citation (Smith et al. 1997)

DB no. 11383 Location Dorchester By-pass: Fordington Bottom
Study Region 1. Southwest England CANMORE ID PAS ID
Object Pin Material Cu Alloy Morna McGregor Cat.
Museum Accession No.
Type Unknown Citation (Smith et al. 1997)

DB no. 11399 Location A419/A417: Duntisbourne Grove
Study Region 1. Southwest England CANMORE ID PAS ID
Object Brooch Material Cu Alloy Morna McGregor Cat.
Museum Accession No.
Type Colchester Citation (Mudd et al. 1999)

DB no. 11401 Location A419/A417: Duntisbourne Grove
Study Region 1. Southwest England CANMORE ID PAS ID
Object Brooch Material Cu Alloy Morna McGregor Cat.
Museum Accession No.
Type Rosette Citation (Mudd et al. 1999)

DB no. 11405 Location A419/A417: Middle Duntisbourne
Study Region 1. Southwest England CANMORE ID PAS ID
Object Brooch Material Cu Alloy Morna McGregor Cat.
Museum Accession No.
Type Colchester Citation (Mudd et al. 1999)

DB no. 11406 Location A419/A417: Middle Duntisbourne
Study Region 1. Southwest England CANMORE ID PAS ID
Object Brooch Material Cu Alloy Morna McGregor Cat.
Museum Accession No.
Type Colchester Citation (Mudd et al. 1999)

DB no. 11407 Location A419/A417: Middle Duntisbourne
Study Region 1. Southwest England CANMORE ID PAS ID
Object Brooch Material Iron Morna McGregor Cat.
Museum Accession No.
Type La Tene III Citation (Mudd et al. 1999)

DB no. 11408 Location A419/A417: Middle Duntisbourne
Study Region 1. Southwest England CANMORE ID PAS ID
Object Brooch Material Cu Alloy Morna McGregor Cat.
Museum Accession No.
Type La Tene III Citation (Mudd et al. 1999)

DB no. 11411 Location A419/A417: Birdlip Quarry
Study Region 1. Southwest England CANMORE ID PAS ID
Object Brooch Material Cu Alloy Morna McGregor Cat.
Museum Accession No.
Type La Tene III Citation (Mudd et al. 1999)

DB no. 11414 Location A419/A417: Birdlip Quarry
Study Region 1. Southwest England CANMORE ID PAS ID
Object Brooch Material Cu Alloy Morna McGregor Cat.
Museum Accession No.
Type Fragment Citation (Mudd et al. 1999)

DB no. 11428 Location A419/A417: Birdlip Quarry
Study Region 1. Southwest England CANMORE ID PAS ID
Object Brooch Material Iron Morna McGregor Cat.
Museum Accession No.
Type Fragment Citation (Mudd et al. 1999)

DB no. 11445 Location Rudston (Makeshift cemetery) R84
Study Region 3. East Yorkshire CANMORE ID PAS ID
Object Brooch Material Iron Morna McGregor Cat.
Museum Accession No.
Type La Tene I Citation (Stead 1991a)

DB no. 11446 Location Rudston (Makeshift cemetery) R178
Study Region 3. East Yorkshire CANMORE ID PAS ID
Object Brooch Material Iron Morna McGregor Cat.
Museum Accession No.
Type La Tene I Citation (Stead 1991a)

DB no. 11447 Location Rudston (Makeshift cemetery) R39
Study Region 3. East Yorkshire CANMORE ID PAS ID
Object Brooch Material Iron Morna McGregor Cat.
Museum Accession No.
Type La Tene I Citation (Stead 1991a)

DB no. 11448 Location Rudston (Makeshift cemetery) R102
Study Region 3. East Yorkshire CANMORE ID PAS ID
Object Brooch Material Iron Morna McGregor Cat.
Museum Accession No.
Type La Tene I Citation (Stead 1991a)

DB no. 11449 Location Rudston (Makeshift cemetery) R2
Study Region 3. East Yorkshire CANMORE ID PAS ID
Object Brooch Material Iron Morna McGregor Cat.
Museum Accession No.
Type La Tene II Citation (Stead 1991a)

DB no. 11450 Location Rudston (Makeshift cemetery) R83

Study Region 3. East Yorkshire

CANMORE ID

PAS ID

Object Brooch

Material Iron

Morna McGregor Cat.

Museum

Accession No.

Type La Tene II

Citation (Stead 1991a)

DB no. 11451 Location Rudston (Makeshift cemetery) R91

Study Region 3. East Yorkshire

CANMORE ID

PAS ID

Object Brooch

Material Iron

Morna McGregor Cat.

Museum

Accession No.

Type La Tene II

Citation (Stead 1991a)

DB no. 11452 Location Rudston (Makeshift cemetery) R180

Study Region 3. East Yorkshire

CANMORE ID

PAS ID

Object Brooch

Material Iron

Morna McGregor Cat.

Museum

Accession No.

Type La Tene II

Citation (Stead 1991a)

DB no. 11453 Location Rudston (Makeshift cemetery) R4
Study Region 3. East Yorkshire CANMORE ID PAS ID
Object Brooch Material Iron Morna McGregor Cat.
Museum Accession No.
Type La Tene II Citation (Stead 1991a)

DB no. 11454 Location Rudston (Makeshift cemetery) R118
Study Region 3. East Yorkshire CANMORE ID PAS ID
Object Brooch Material Iron Morna McGregor Cat.
Museum Accession No.
Type La Tene II Citation (Stead 1991a)

DB no. 11455 Location Rudston (Makeshift cemetery) R34
Study Region 3. East Yorkshire CANMORE ID PAS ID
Object Brooch Material Iron Morna McGregor Cat.
Museum Accession No.
Type La Tene II Citation (Stead 1991a)

DB no. 11456 Location Rudston (Makeshift cemetery) R36
Study Region 3. East Yorkshire CANMORE ID PAS ID
Object Brooch Material Iron Morna McGregor Cat.
Museum Accession No.
Type Involute (long) Citation (Stead 1991a)

DB no. 11457 Location Rudston (Makeshift cemetery) R46
Study Region 3. East Yorkshire CANMORE ID PAS ID
Object Brooch Material Iron Morna McGregor Cat.
Museum Accession No.
Type Involute (long) Citation (Stead 1991a)

DB no. 11458 Location Rudston (Makeshift cemetery) R69
Study Region 3. East Yorkshire CANMORE ID PAS ID
Object Brooch Material Iron Morna McGregor Cat.
Museum Accession No.
Type Involute (long) Citation (Stead 1991a)

DB no. 11459 Location Rudston (Makeshift cemetery) R97
Study Region 3. East Yorkshire CANMORE ID PAS ID
Object Brooch Material Iron Morna McGregor Cat.
Museum Accession No.
Type Involute Citation (Stead 1991a)

DB no. 11460 Location Rudston (Makeshift cemetery) R106
Study Region 3. East Yorkshire CANMORE ID PAS ID
Object Brooch Material Iron Morna McGregor Cat.
Museum Accession No.
Type Involute (long) Citation (Stead 1991a)

DB no. 11461 Location Rudston (Makeshift cemetery) R22
Study Region 3. East Yorkshire CANMORE ID PAS ID
Object Brooch Material Iron Morna McGregor Cat.
Museum Accession No.
Type Involute (short) Citation (Stead 1991a)

DB no. 11462 Location Rudston (Makeshift cemetery) R27
Study Region 3. East Yorkshire CANMORE ID PAS ID
Object Brooch Material Iron Morna McGregor Cat.
Museum Accession No.
Type Involute (short) Citation (Stead 1991a)

DB no. 11463 Location Rudston (Makeshift cemetery) R60
Study Region 3. East Yorkshire CANMORE ID PAS ID
Object Brooch Material Iron Morna McGregor Cat.
Museum Accession No.
Type Involute (short) Citation (Stead 1991a)

DB no. 11464 Location Rudston (Makeshift cemetery) R71
Study Region 3. East Yorkshire CANMORE ID PAS ID
Object Brooch Material Iron Morna McGregor Cat.
Museum Accession No.
Type Involute (short) Citation (Stead 1991a)

DB no. 11465 Location Rudston (Makeshift cemetery) R76
Study Region 3. East Yorkshire CANMORE ID PAS ID
Object Brooch Material Iron Morna McGregor Cat.
Museum Accession No.
Type Involute (short) Citation (Stead 1991a)

DB no. 11466 Location Rudston (Makeshift cemetery) R140
Study Region 3. East Yorkshire CANMORE ID PAS ID
Object Brooch Material Iron Morna McGregor Cat.
Museum Accession No.
Type Involute (short) Citation (Stead 1991a)

DB no. 11467 Location Rudston (Makeshift cemetery) R199
Study Region 3. East Yorkshire CANMORE ID PAS ID
Object Brooch Material Iron Morna McGregor Cat.
Museum Accession No.
Type Involute (short) Citation (Stead 1991a)

DB no. 11468 Location Rudston (Makeshift cemetery) R35
Study Region 3. East Yorkshire CANMORE ID PAS ID
Object Brooch Material Iron Morna McGregor Cat.
Museum Accession No.
Type Involute Citation (Stead 1991a)

DB no. 11469 Location Rudston (Makeshift cemetery) R13
Study Region 3. East Yorkshire CANMORE ID PAS ID
Object Brooch Material Iron Morna McGregor Cat.
Museum Accession No.
Type Involute Citation (Stead 1991a)

DB no. 11470 Location Rudston (Makeshift cemetery) R25
Study Region 3. East Yorkshire CANMORE ID PAS ID
Object Brooch Material Iron Morna McGregor Cat.
Museum Accession No.
Type Involute Citation (Stead 1991a)

DB no. 11471 Location Rudston (Makeshift cemetery) R82
Study Region 3. East Yorkshire CANMORE ID PAS ID
Object Brooch Material Iron Morna McGregor Cat.
Museum Accession No.
Type Involute Citation (Stead 1991a)

DB no. 11472 Location Rudston (Makeshift cemetery) R134
Study Region 3. East Yorkshire CANMORE ID PAS ID
Object Brooch Material Iron Morna McGregor Cat.
Museum Accession No.
Type Involute Citation (Stead 1991a)

DB no. 11473 Location Rudston (Makeshift cemetery) R32
Study Region 3. East Yorkshire CANMORE ID PAS ID
Object Brooch Material Cu Alloy Morna McGregor Cat.
Museum Accession No.
Type Involute Citation (Stead 1991a)

DB no. 11474 Location Rudston (Makeshift cemetery) R20
Study Region 3. East Yorkshire CANMORE ID PAS ID
Object Brooch Material Iron Morna McGregor Cat.
Museum Accession No.
Type Involute Citation (Stead 1991a)

DB no. 11475 Location Rudston (Makeshift cemetery) R37
Study Region 3. East Yorkshire CANMORE ID PAS ID
Object Brooch Material Iron Morna McGregor Cat.
Museum Accession No.
Type Involute Citation (Stead 1991a)

DB no. 11476 Location Rudston (Makeshift cemetery) R40
Study Region 3. East Yorkshire CANMORE ID PAS ID
Object Brooch Material Iron Morna McGregor Cat.
Museum Accession No.
Type Involute Citation (Stead 1991a)

DB no. 11477 Location Rudston (Makeshift cemetery) R143

Study Region 3. East Yorkshire

CANMORE ID

PAS ID

Object Brooch

Material Iron

Morna McGregor Cat.

Museum

Accession No.

Type Involute

Citation (Stead 1991a)

DB no. 11478 Location Rudston (Makeshift cemetery) R7

Study Region 3. East Yorkshire

CANMORE ID

PAS ID

Object Brooch

Material Iron

Morna McGregor Cat.

Museum

Accession No.

Type Involute

Citation (Stead 1991a)

DB no. 11479 Location Rudston (Makeshift cemetery) R77

Study Region 3. East Yorkshire

CANMORE ID

PAS ID

Object Brooch

Material Iron

Morna McGregor Cat.

Museum

Accession No.

Type Involute

Citation (Stead 1991a)

DB no. 11480 Location Rudston (Makeshift cemetery) R175

Study Region 3. East Yorkshire

CANMORE ID

PAS ID

Object Brooch

Material Iron

Morna McGregor Cat.

Museum

Accession No.

Type La Tene III

Citation (Stead 1991a)



DB no. 11481 Location Rudston (Makeshift cemetery) R119

Study Region 3. East Yorkshire

CANMORE ID

PAS ID

Object Bracelet

Material Cu Alloy

Morna McGregor Cat.

Museum

Accession No.

Type 2. Overlapping Terminals

Citation (Stead 1991a)



DB no. 11482 Location Rudston (Makeshift cemetery) R2

Study Region 3. East Yorkshire

CANMORE ID

PAS ID

Object Bracelet

Material Stone

Morna McGregor Cat.

Museum

Accession No.

Type 2. Plano-Covex

Citation (Stead 1991a)



DB no. 11483 Location Rudston (Makeshift cemetery) R59

Study Region 3. East Yorkshire

CANMORE ID

PAS ID

Object Bracelet

Material Jet

Morna McGregor Cat.

Museum

Accession No.

Type 2. Plano-Covex

Citation (Stead 1991a)



DB no. 11485 Location Rudston (Makeshift cemetery) R64

Study Region 3. East Yorkshire

CANMORE ID

PAS ID

Object Pin

Material Iron

Morna McGregor Cat.

Museum

Accession No.

Type 2.B.1. Ring Headed Bent Neck Wire Pin

Citation (Stead 1991a)

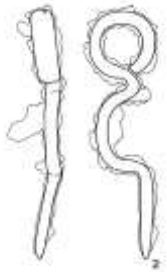

DB no. 11486 Location Rudston (Makeshift cemetery) R38

Study Region 3. East Yorkshire

CANMORE ID

PAS ID

Object Pin

Material Iron

Morna McGregor Cat.

Museum

Accession No.

Type 2.C.1. Ring Headed Involute Pin

Citation (Stead 1991a)

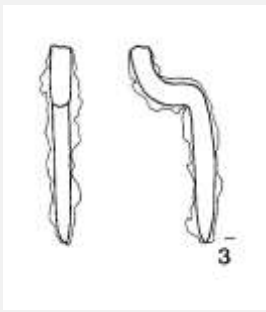

DB no. 11487 Location Rudston (Makeshift cemetery) R38

Study Region 3. East Yorkshire

CANMORE ID

PAS ID

Object Pin

Material Iron

Morna McGregor Cat.

Museum

Accession No.

Type 2.C.1. Ring Headed Involute Pin

Citation (Stead 1991a)

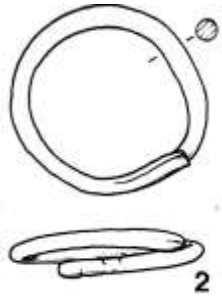

DB no. 11489 Location Rudston (Makeshift cemetery) R183

Study Region 3. East Yorkshire

CANMORE ID

PAS ID

Object Toe-ring

Material Cu Alloy

Morna McGregor Cat.

Museum

Accession No.

Type 2.A.1. Spiralled Band, Wire, Plain

Citation (Stead 1991a)

DB no. 11493 Location Rudston: Argam Lane R190

Study Region 3. East Yorkshire

CANMORE ID

PAS ID

Object Brooch

Material Iron

Morna McGregor Cat.

Museum

Accession No.

Type Involute

Citation (Stead 1991a)

DB no. 11494 Location Rudston: Argam Lane R194
Study Region 3. East Yorkshire CANMORE ID PAS ID
Object Brooch Material Iron Morna McGregor Cat.
Museum Accession No.
Type Involute Citation (Stead 1991a)

DB no. 11495 Location Rudston: Argam Lane R202
Study Region 3. East Yorkshire CANMORE ID PAS ID
Object Brooch Material Iron Morna McGregor Cat.
Museum Accession No.
Type Involute Citation (Stead 1991a)

DB no. 11496 Location Rudston: Argam Lane R195
Study Region 3. East Yorkshire CANMORE ID PAS ID
Object Brooch Material Iron Morna McGregor Cat.
Museum Accession No.
Type Involute Citation (Stead 1991a)

DB no. 11497 Location Rudston: Argam Lane R201
Study Region 3. East Yorkshire CANMORE ID PAS ID
Object Brooch Material Iron Morna McGregor Cat.
Museum Accession No.
Type Involute (short) Citation (Stead 1991a)

DB no. 11498 Location Rudston: Argam Lane R206
Study Region 3. East Yorkshire CANMORE ID PAS ID
Object Brooch Material Iron Morna McGregor Cat.
Museum Accession No.
Type Involute (short) Citation (Stead 1991a)

DB no. 11502 Location Burton Fleming: opposite Argam lane BF 20
Study Region 3. East Yorkshire CANMORE ID PAS ID
Object Brooch Material Iron Morna McGregor Cat.
Museum Accession No.
Type La Tene I Citation (Stead 1991a)

DB no. 11503 Location Burton Fleming: opposite Argam lane BF 10
Study Region 3. East Yorkshire CANMORE ID PAS ID
Object Brooch Material Cu Alloy Morna McGregor Cat.
Museum Accession No.
Type La Tene II Citation (Stead 1991a)

DB no. 11504 Location Burton Fleming: opposite Argam lane BF 2
Study Region 3. East Yorkshire CANMORE ID PAS ID
Object Brooch Material Iron Morna McGregor Cat.
Museum Accession No.
Type La Tene II Citation (Stead 1991a)

DB no. 11505 Location Burton Fleming: opposite Argam lane BF 5
Study Region 3. East Yorkshire CANMORE ID PAS ID
Object Brooch Material Iron Morna McGregor Cat.
Museum Accession No.
Type La Tene II Citation (Stead 1991a)

DB no. 11506 Location Burton Fleming: opposite Argam lane BF 6
Study Region 3. East Yorkshire CANMORE ID PAS ID
Object Brooch Material Iron Morna McGregor Cat.
Museum Accession No.
Type La Tene II Citation (Stead 1991a)

DB no. 11507 Location Burton Fleming: opposite Argam lane BF 9
Study Region 3. East Yorkshire CANMORE ID PAS ID
Object Brooch Material Iron Morna McGregor Cat.
Museum Accession No.
Type La Tene II Citation (Stead 1991a)

DB no. 11508 Location Burton Fleming: opposite Argam lane BF 13
Study Region 3. East Yorkshire CANMORE ID PAS ID
Object Brooch Material Iron Morna McGregor Cat.
Museum Accession No.
Type La Tene II Citation (Stead 1991a)

DB no. 11509 Location Burton Fleming: opposite Argam lane BF 14
Study Region 3. East Yorkshire CANMORE ID PAS ID
Object Brooch Material Iron Morna McGregor Cat.
Museum Accession No.
Type La Tene II Citation (Stead 1991a)

DB no. 11510 Location Burton Fleming: opposite Argam lane BF 15
Study Region 3. East Yorkshire CANMORE ID PAS ID
Object Brooch Material Iron Morna McGregor Cat.
Museum Accession No.
Type La Tene II Citation (Stead 1991a)

DB no. 11511 Location Burton Fleming: opposite Argam lane BF 18
Study Region 3. East Yorkshire CANMORE ID PAS ID
Object Brooch Material Iron Morna McGregor Cat.
Museum Accession No.
Type La Tene II Citation (Stead 1991a)

DB no. 11512 Location Burton Fleming: opposite Argam lane BF 19
Study Region 3. East Yorkshire CANMORE ID PAS ID
Object Brooch Material Iron Morna McGregor Cat.
Museum Accession No.
Type La Tene II Citation (Stead 1991a)

DB no. 11513 Location Burton Fleming: opposite Argam lane BF 4
Study Region 3. East Yorkshire CANMORE ID PAS ID
Object Brooch Material Iron Morna McGregor Cat.
Museum Accession No.
Type La Tene II Citation (Stead 1991a)

DB no. 11514 Location Burton Fleming: opposite Argam lane BF 7
Study Region 3. East Yorkshire CANMORE ID PAS ID
Object Brooch Material Iron Morna McGregor Cat.
Museum Accession No.
Type La Tene II Citation (Stead 1991a)

DB no. 11515 Location Burton Fleming: opposite Argam lane BF 11
Study Region 3. East Yorkshire CANMORE ID PAS ID
Object Brooch Material Iron Morna McGregor Cat.
Museum Accession No.
Type La Tene II Citation (Stead 1991a)

DB no. 11516 Location Burton Fleming: opposite Argam lane BF 1
Study Region 3. East Yorkshire CANMORE ID PAS ID
Object Brooch Material Iron Morna McGregor Cat.
Museum Accession No.
Type La Tene II Citation (Stead 1991a)



DB no. 11517 Location Burton Fleming: opposite Argam lane BF 11
Study Region 3. East Yorkshire CANMORE ID PAS ID
Object Bracelet Material Cu Alloy Morna McGregor Cat.
Museum Accession No.
Type 5. Mortise and Tenon Citation (Stead 1991a)

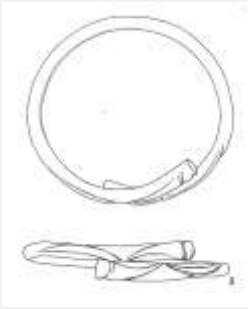

DB no. 11518 Location Burton Fleming: opposite Argam lane BF 10
Study Region 3. East Yorkshire CANMORE ID PAS ID
Object Bracelet Material Cu Alloy Morna McGregor Cat.
Museum Accession No.
Type 2. Overlapping Terminals Citation (Stead 1991a)



DB no. 11519 Location Burton Fleming: opposite Argam lane BF 10
Study Region 3. East Yorkshire CANMORE ID PAS ID
Object Bracelet Material Cu Alloy Morna McGregor Cat.
Museum Accession No.
Type 2. Overlapping Terminals Citation (Stead 1991a)



DB no. 11520 Location Burton Fleming: opposite Argam lane BF 9
Study Region 3. East Yorkshire CANMORE ID PAS ID
Object Bracelet Material Stone Morna McGregor Cat.
Museum Accession No.
Type 2. Plano-Covex Citation (Stead 1991a)

DB no. 11523 Location Burton Fleming: Bell Slack BF 61
Study Region 3. East Yorkshire CANMORE ID PAS ID
Object Brooch Material Cu Alloy Morna McGregor Cat.
Museum Accession No.
Type La Tene I Citation (Stead 1991a)

DB no. 11524 Location Burton Fleming: Bell Slack BF 56
Study Region 3. East Yorkshire CANMORE ID PAS ID
Object Brooch Material Iron Morna McGregor Cat.
Museum Accession No.
Type La Tene I Citation (Stead 1991a)

DB no. 11525 Location Burton Fleming: Bell Slack BF 53
Study Region 3. East Yorkshire CANMORE ID PAS ID
Object Brooch Material Iron Morna McGregor Cat.
Museum Accession No.
Type La Tene II Citation (Stead 1991a)

DB no. 11526 Location Burton Fleming: Bell Slack BF 41
Study Region 3. East Yorkshire CANMORE ID PAS ID
Object Brooch Material Iron Morna McGregor Cat.
Museum Accession No.
Type Involute (short) Citation (Stead 1991a)

DB no. 11527 Location Burton Fleming: Bell Slack BF 29
Study Region 3. East Yorkshire CANMORE ID PAS ID
Object Brooch Material Iron Morna McGregor Cat.
Museum Accession No.
Type Involute (la tene 2/3) Citation (Stead 1991a)

DB no. 11528 Location Burton Fleming: Bell Slack BF 31
Study Region 3. East Yorkshire CANMORE ID PAS ID
Object Brooch Material Iron Morna McGregor Cat.
Museum Accession No.
Type Involute (la tene 2/3) Citation (Stead 1991a)

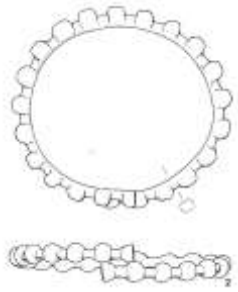

DB no. 11529 Location Burton Fleming: Bell Slack BF 61

Study Region 3. East Yorkshire

CANMORE ID

PAS ID

Object Bracelet

Material Cu Alloy

Morna McGregor Cat.

Museum

Accession No.

Type 2. Overlapping Terminals

Citation (Stead 1991a)

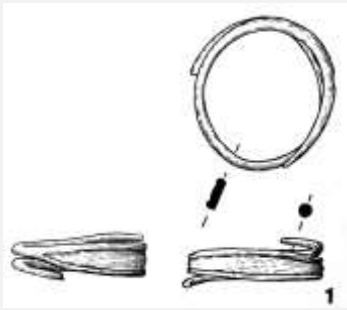

DB no. 11535 Location Garton Station GS7

Study Region 3. East Yorkshire

CANMORE ID

PAS ID

Object Toe-ring

Material Cu Alloy

Morna McGregor Cat.

Museum

Accession No.

Type 2.B.3. Spiralled Band, Strip, Decorated with e

Citation (Stead 1991a)

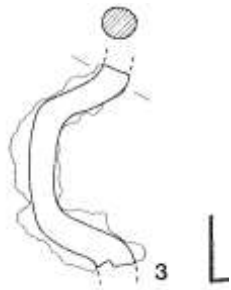

DB no. 11539 Location Rudston (Makeshift cemetery) R39

Study Region 3. East Yorkshire

CANMORE ID

PAS ID

Object Pin

Material Iron

Morna McGregor Cat.

Museum

Accession No.

Type 2.C.1. Ring Headed Involute Pin

Citation (Stead 1991a)

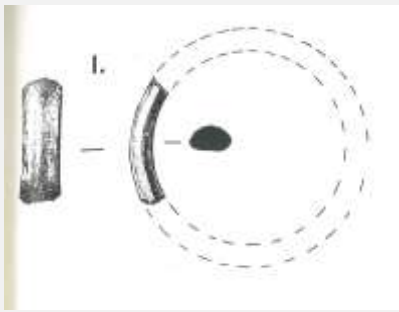

DB no. 11571 Location Staple Howe

Study Region 3. East Yorkshire

CANMORE ID

PAS ID

Object Armlet

Material Jet

Morna McGregor Cat.

Museum

Accession No.

Type 2. Plano-Covex

Citation (Brewster 1963)

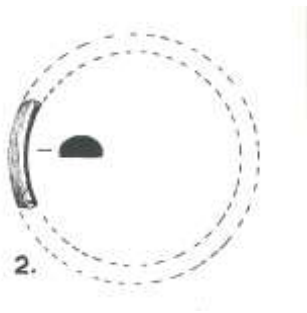

DB no. 11572 Location Staple Howe

Study Region 3. East Yorkshire

CANMORE ID

PAS ID

Object Armlet

Material Jet

Morna McGregor Cat.

Museum

Accession No.

Type 2. Plano-Covex

Citation (Brewster 1963)

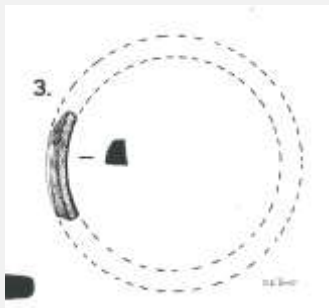

DB no. 11573 Location Staple Howe

Study Region 3. East Yorkshire

CANMORE ID

PAS ID

Object Armlet

Material Jet

Morna McGregor Cat.

Museum

Accession No.

Type 1. Round-ish

Citation (Brewster 1963)

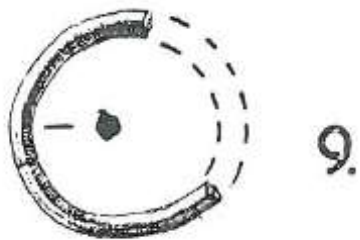

DB no. 11577 Location Staple Howe

Study Region 3. East Yorkshire

CANMORE ID

PAS ID

Object Finger-ring

Material Jet

Morna McGregor Cat.

Museum

Accession No.

Type 1.A. Annular/Nearly Annular/Slight Overlap

Citation (Brewster 1963)

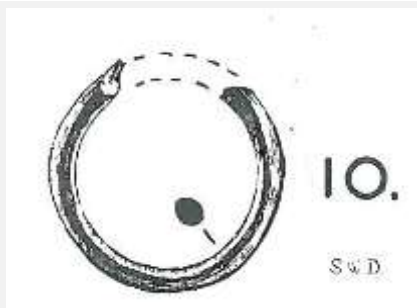

DB no. 11578 Location Staple Howe

Study Region 3. East Yorkshire

CANMORE ID

PAS ID

Object Finger-ring

Material Jet

Morna McGregor Cat.

Museum

Accession No.

Type 1.A. Annular/Nearly Annular/Slight Overlap

Citation (Brewster 1963)

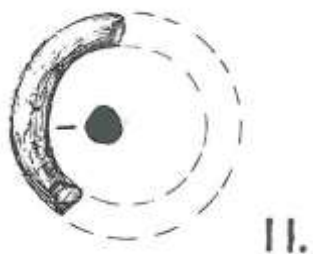

DB no. 11579 Location Staple Howe

Study Region 3. East Yorkshire

CANMORE ID

PAS ID

Object Finger-ring

Material Jet

Morna McGregor Cat.

Museum

Accession No.

Type 1.A. Annular/Nearly Annular/Slight Overlap

Citation (Brewster 1963)



DB no. 11580 Location Staple Howe
Study Region 3. East Yorkshire CANMORE ID PAS ID
Object Finger-ring Material Jet Morna McGregor Cat.
Museum Accession No.
Type 1.A.Annular/Nearly Annular/Slight Overlap Citation (Brewster 1963)

DB no. 11583 Location Rudston Roman Villa
Study Region 3. East Yorkshire CANMORE ID PAS ID
Object Brooch Material Cu Alloy Morna McGregor Cat.
Museum Accession No.
Type Colchester Citation (Stead 1980)

DB no. 11586 Location Rudston Roman Villa
Study Region 3. East Yorkshire CANMORE ID PAS ID
Object Brooch Material Cu Alloy Morna McGregor Cat.
Museum Accession No.
Type Colchester Citation (Stead 1980)

DB no. 11587 Location Rudston Roman Villa
Study Region 3. East Yorkshire CANMORE ID PAS ID
Object Brooch Material Cu Alloy Morna McGregor Cat.
Museum Accession No.
Type Colchester Citation (Stead 1980)

DB no. 11595 Location Rudston Roman Villa
Study Region 3. East Yorkshire CANMORE ID PAS ID
Object Brooch Material Cu Alloy Morna McGregor Cat.
Museum Accession No.
Type Fragment Citation (Stead 1980)

DB no. 11598 Location Rudston Roman Villa
Study Region 3. East Yorkshire CANMORE ID PAS ID
Object Brooch Material Cu Alloy Morna McGregor Cat.
Museum Accession No.
Type S-shaped Citation (Stead 1980)

DB no. 11599 Location Rudston Roman Villa

Study Region 3. East Yorkshire

CANMORE ID

PAS ID

Object Brooch

Material Iron

Morna McGregor Cat.

Museum

Accession No.

Type S-shaped

Citation (Stead 1980)



DB no. 11613 Location Rudston Roman Villa

Study Region 3. East Yorkshire

CANMORE ID

PAS ID

Object Bangle

Material Cu Alloy

Morna McGregor Cat.

Museum

Accession No.

Type 4. Hook Closure

Citation (Stead 1980)

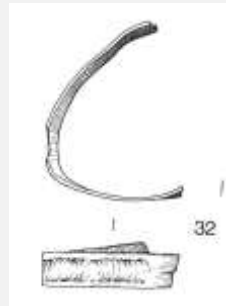

DB no. 11614 Location Rudston Roman Villa

Study Region 3. East Yorkshire

CANMORE ID

PAS ID

Object Bangle

Material Cu Alloy

Morna McGregor Cat.

Museum

Accession No.

Type 4. Hook Closure

Citation (Stead 1980)

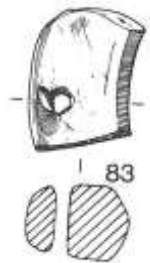

DB no. 11622 Location Rudston Roman Villa
Study Region 3. East Yorkshire CANMORE ID PAS ID
Object Bracelet Material Stone Morna McGregor Cat.
Museum Accession No.
Type 1. Round-ish Citation (Stead 1980)

DB no. 11674 Location Dalton Parlours
Study Region 3. East Yorkshire CANMORE ID PAS ID
Object Brooch Material Cu Alloy Morna McGregor Cat.
Museum Accession No.
Type Fragment Citation (Wrathmell 1990)

DB no. 11680 Location Dalton Parlours
Study Region 3. East Yorkshire CANMORE ID PAS ID
Object Brooch Material Cu Alloy Morna McGregor Cat.
Museum Accession No.
Type Fragment Citation (Wrathmell 1990)



Fig. 24. Copper alloy torc from the Dolston C. (No. 1)

DB no. 11733 Location A1-Motorway: Holmfield interchange

Study Region 3. East Yorkshire

CANMORE ID

PAS ID

Object Torc

Material Cu Alloy

Morna McGregor Cat.

Museum

Accession No.

Type Unknown

Citation (Roberts 2005)

DB no. 11955 Location Brough-on-Humber (Petuaria)

Study Region 3. East Yorkshire

CANMORE ID

PAS ID

Object Brooch

Material Cu Alloy

Morna McGregor Cat.

Museum

Accession No.

Type Fragment

Citation (Wacher 1969)



DB no. 11964 Location Hengistbury Head

Study Region 1. Southwest England

CANMORE ID

PAS ID

Object Torc

Material Cu Alloy

Morna McGregor Cat.

Museum

Accession No.

Type Ring Terminal

Citation (Bushe-Fox 1915)

DB no. 11978 Location Isle of Portland
Study Region 1. Southwest England CANMORE ID PAS ID
Object Brooch Material Cu Alloy Morna McGregor Cat.
Museum Accession No.
Type Fragment Citation (Palmer 2009)

DB no. 11979 Location Isle of Portland
Study Region 1. Southwest England CANMORE ID PAS ID
Object Brooch Material Cu Alloy Morna McGregor Cat.
Museum Accession No.
Type Fragment Citation (Palmer 2009)

DB no. 11980 Location Isle of Portland
Study Region 1. Southwest England CANMORE ID PAS ID
Object Brooch Material Cu Alloy Morna McGregor Cat.
Museum Accession No.
Type Fragment Citation (Palmer 2009)



DB no. 11994 Location Cadbury Congresbury

Study Region 1. Southwest England CANMORE ID

PAS ID

Object Finger-ring

Material Cu Alloy

Morna McGregor Cat.

Museum

Accession No.

Type 2.A.1. Spiralled Band, Wire, Plain

Citation (Rahts et al. 1992)

DB no. 11996 Location Cadbury Congresbury

Study Region 1. Southwest England CANMORE ID

PAS ID

Object Brooch

Material Cu Alloy

Morna McGregor Cat.

Museum

Accession No.

Type La Tene III

Citation (Rahts et al. 1992)

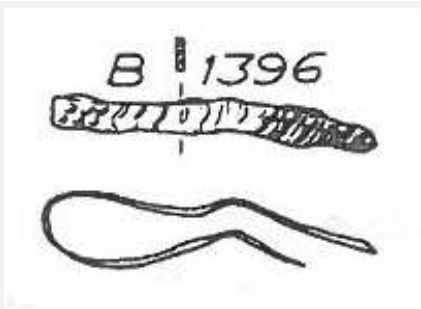

DB no. 11997 Location Cadbury Congresbury

Study Region 1. Southwest England CANMORE ID

PAS ID

Object Bracelet

Material Cu Alloy

Morna McGregor Cat.

Museum

Accession No.

Type 4. Hook Closure

Citation (Rahts et al. 1992)

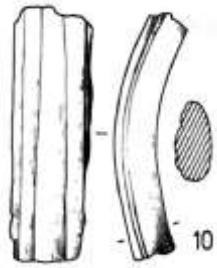

DB no. 12018 Location Cannington Cemetery

Study Region 1. Southwest England CANMORE ID

PAS ID

Object Bracelet

Material Stone

Morna McGregor Cat.

Museum

Accession No.

Type 5. Circumferential Decoration

Citation (Rahtz et al. 2000)

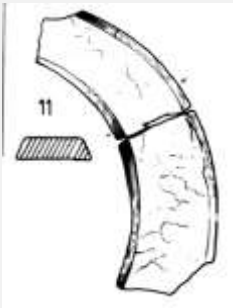

DB no. 12019 Location Cannington Cemetery

Study Region 1. Southwest England CANMORE ID

PAS ID

Object Bracelet

Material Stone

Morna McGregor Cat.

Museum

Accession No.

Type 4. Rectangular

Citation (Rahtz et al. 2000)



DB no. 12020 Location Cannington Cemetery

Study Region 1. Southwest England CANMORE ID

PAS ID

Object Bracelet

Material Stone

Morna McGregor Cat.

Museum

Accession No.

Type 1. Round-ish

Citation (Rahtz et al. 2000)

DB no. 12062 Location Poundbury cemeteries (Grave 1403)

Study Region 1. Southwest England CANMORE ID

PAS ID

Object Brooch

Material Cu Alloy

Morna McGregor Cat.

Museum Dorchester

Accession No.

Type La Tene III

Citation (Farwell & Molleson 1993)

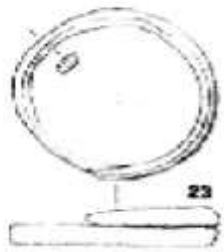

DB no. 12086 Location Poundbury cemeteries (Grave 432)

Study Region 1. Southwest England CANMORE ID

PAS ID

Object Finger-ring

Material Cu Alloy

Morna McGregor Cat.

Museum Dorchester

Accession No.

Type 2.A.1. Spiralled Band, Wire, Plain

Citation (Farwell & Molleson 1993)

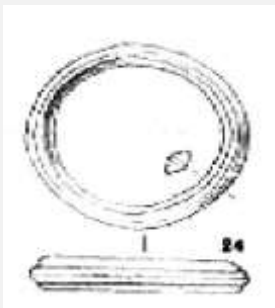

DB no. 12087 Location Poundbury cemeteries (Grave 1402)

Study Region 1. Southwest England CANMORE ID

PAS ID

Object Finger-ring

Material Cu Alloy

Morna McGregor Cat.

Museum Dorchester

Accession No.

Type 1.A. Annular/Nearly Annular/Slight Overlap

Citation (Farwell & Molleson 1993)



DB no. 12088 Location Poundbury cemeteries (Grave 1402)

Study Region 1. Southwest England CANMORE ID

PAS ID

Object Finger-ring Material Cu Alloy

Morna McGregor Cat.

Museum Dorchester Accession No.

Type 2.A.1. Spiralled Band, Wire, Plain

Citation (Farwell & Molleson 1993)

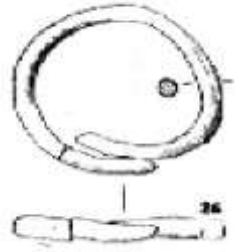

DB no. 12089 Location Poundbury cemeteries (Grave 1402)

Study Region 1. Southwest England CANMORE ID

PAS ID

Object Finger-ring Material Cu Alloy

Morna McGregor Cat.

Museum Dorchester Accession No.

Type 2.A.1. Spiralled Band, Wire, Plain

Citation (Farwell & Molleson 1993)



DB no. 12090 Location Poundbury cemeteries (Grave 1409)

Study Region 1. Southwest England CANMORE ID

PAS ID

Object Finger-ring Material Cu Alloy

Morna McGregor Cat.

Museum Dorchester Accession No.

Type 1.A. Annular/Nearly Annular/Slight Overlap

Citation (Farwell & Molleson 1993)

DB no. 12542 Location Poundbury settlement
Study Region 1. Southwest England CANMORE ID PAS ID
Object Brooch Material Cu Alloy Morna McGregor Cat.
Museum Dorchester Accession No.
Type Nauheim derivative Citation (Green 1987)

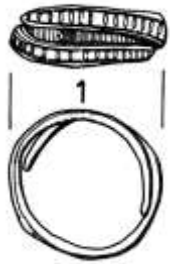

DB no. 12559 Location Poundbury settlement
Study Region 1. Southwest England CANMORE ID PAS ID
Object Finger-ring Material Cu Alloy Morna McGregor Cat.
Museum Dorchester Accession No.
Type 2.B.2. Spiralled Band, Strip, Simple Decoratio Citation (Green 1987)

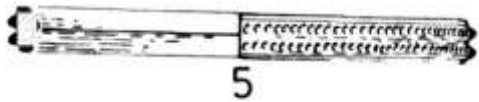

DB no. 12568 Location Poundbury settlement
Study Region 1. Southwest England CANMORE ID PAS ID
Object Bracelet Material Stone Morna McGregor Cat.
Museum Dorchester Accession No.
Type 8. Notched and Inscribed Design Citation (Green 1987)



DB no. 12569 Location Poundbury settlement
Study Region 1. Southwest England CANMORE ID PAS ID
Object Bracelet Material Stone Morna McGregor Cat.
Museum Dorchester Accession No.
Type 8. Notched and Inscribed Design Citation (Green 1987)

DB no. 12592 Location Stepstairs Lane, Cirencester
Study Region 1. Southwest England CANMORE ID PAS ID
Object Brooch Material Cu Alloy Morna McGregor Cat.
Museum Accession No.
Type Nauheim derivative Citation (Brett & Watts 2008b)

DB no. 12597 Location Stratton Watermeadows
Study Region 1. Southwest England CANMORE ID PAS ID
Object Brooch Material Iron Morna McGregor Cat.
Museum Accession No.
Type Unknown Citation (Holbrook 2008)

DB no. 12602 Location Claydon Pike: Warrens Field
Study Region 1. Southwest England CANMORE ID PAS ID
Object Brooch Material Cu Alloy Morna McGregor Cat.
Museum Accession No.
Type Colchester Citation (Miles et al. 2007)

DB no. 12603 Location Claydon Pike: Warrens Field
Study Region 1. Southwest England CANMORE ID PAS ID
Object Brooch Material Cu Alloy Morna McGregor Cat.
Museum Accession No.
Type Colchester Citation (Miles et al. 2007)

DB no. 12604 Location Claydon Pike: Warrens Field
Study Region 1. Southwest England CANMORE ID PAS ID
Object Brooch Material Cu Alloy Morna McGregor Cat.
Museum Accession No.
Type Colchester Citation (Miles et al. 2007)

DB no. 12606 Location Claydon Pike: Warrens Field
Study Region 1. Southwest England CANMORE ID PAS ID
Object Brooch Material Cu Alloy Morna McGregor Cat.
Museum Accession No.
Type Nauheim derivative Citation (Miles et al. 2007)

DB no. 12607 Location Claydon Pike: Warrens Field
Study Region 1. Southwest England CANMORE ID PAS ID
Object Brooch Material Cu Alloy Morna McGregor Cat.
Museum Accession No.
Type Nauheim derivative Citation (Miles et al. 2007)

DB no. 12611 Location Claydon Pike: Warrens Field
Study Region 1. Southwest England CANMORE ID PAS ID
Object Brooch Material Cu Alloy Morna McGregor Cat.
Museum Accession No.
Type Birdlip Citation (Miles et al. 2007)

DB no. 12682 Location Claydon Pike
Study Region 1. Southwest England CANMORE ID PAS ID
Object Bracelet Material Cu Alloy Morna McGregor Cat.
Museum Accession No.
Type Unknown Citation (Miles et al. 2007)

DB no. 12757 Location Neigh Bridge, Somerford Keynes
Study Region 1. Southwest England CANMORE ID PAS ID
Object brooch Material Cu Alloy Morna McGregor Cat.
Museum Accession No.
Type Involute Citation Smith 2007)

DB no. 12758 Location Neigh Bridge, Somerford Keynes
Study Region 1. Southwest England CANMORE ID PAS ID
Object brooch Material Cu Alloy Morna McGregor Cat.
Museum Accession No.
Type Nauheim derivative Citation Smith 2007)

DB no. 12759 Location Neigh Bridge, Somerford Keynes
Study Region 1. Southwest England CANMORE ID PAS ID
Object brooch Material Cu Alloy Morna McGregor Cat.
Museum Accession No.
Type Nauheim derivative Citation Smith 2007)

DB no. 12760 Location Neigh Bridge, Somerford Keynes
Study Region 1. Southwest England CANMORE ID PAS ID
Object brooch Material Cu Alloy Morna McGregor Cat.
Museum Accession No.
Type Nauheim derivative Citation Smith 2007)

DB no. 12761 Location Neigh Bridge, Somerford Keynes
Study Region 1. Southwest England CANMORE ID PAS ID
Object brooch Material Cu Alloy Morna McGregor Cat.
Museum Accession No.
Type Nauheim derivative Citation Smith 2007)

DB no. 12762 Location Neigh Bridge, Somerford Keynes
Study Region 1. Southwest England CANMORE ID PAS ID
Object brooch Material Cu Alloy Morna McGregor Cat.
Museum Accession No.
Type Nauheim derivative Citation Smith 2007)

DB no. 12763 Location Neigh Bridge, Somerford Keynes
Study Region 1. Southwest England CANMORE ID PAS ID
Object brooch Material Cu Alloy Morna McGregor Cat.
Museum Accession No.
Type Nauheim derivative Citation Smith 2007)

DB no. 12764 Location Neigh Bridge, Somerford Keynes
Study Region 1. Southwest England CANMORE ID PAS ID
Object brooch Material Cu Alloy Morna McGregor Cat.
Museum Accession No.
Type Nauheim derivative Citation Smith 2007)

DB no. 12765 Location Neigh Bridge, Somerford Keynes
Study Region 1. Southwest England CANMORE ID PAS ID
Object brooch Material Cu Alloy Morna McGregor Cat.
Museum Accession No.
Type Nauheim derivative Citation Smith 2007)

DB no. 12766 Location Neigh Bridge, Somerford Keynes
Study Region 1. Southwest England CANMORE ID PAS ID
Object brooch Material Cu Alloy Morna McGregor Cat.
Museum Accession No.
Type Nauheim derivative Citation Smith 2007)

DB no. 12773 Location Neigh Bridge, Somerford Keynes
Study Region 1. Southwest England CANMORE ID PAS ID
Object brooch Material Cu Alloy Morna McGregor Cat.
Museum Accession No.
Type Colchester Citation Smith 2007)

DB no. 12871 Location Whelford Bowmoor
Study Region 1. Southwest England CANMORE ID PAS ID
Object Brooch Material Cu Alloy Morna McGregor Cat.
Museum Accession No.
Type La Tene III Citation (Miles et al. 2007)

DB no. 12879 Location Whelford Bowmoor
Study Region 1. Southwest England CANMORE ID PAS ID
Object Brooch Material Cu Alloy Morna McGregor Cat.
Museum Accession No.
Type Nauheim derivative Citation (Miles et al. 2007)

DB no. 12886 Location Halstock
Study Region 1. Southwest England CANMORE ID PAS ID
Object Brooch Material Cu Alloy Morna McGregor Cat.
Museum Accession No.
Type Colchester Citation (Lucas 1993)

DB no. 12887 Location Halstock
Study Region 1. Southwest England CANMORE ID PAS ID
Object Brooch Material Cu Alloy Morna McGregor Cat.
Museum Accession No.
Type Colchester Citation (Lucas 1993)

DB no. 12888 Location Halstock
Study Region 1. Southwest England CANMORE ID PAS ID
Object Brooch Material Cu Alloy Morna McGregor Cat.
Museum Accession No.
Type Colchester Citation (Lucas 1993)

DB no. 12909 Location Halstock
Study Region 1. Southwest England CANMORE ID PAS ID
Object Brooch Material Cu Alloy Morna McGregor Cat.
Museum Accession No.
Type Fragment Citation (Lucas 1993)

DB no. 12910 Location Halstock
Study Region 1. Southwest England CANMORE ID PAS ID
Object Brooch Material Cu Alloy Morna McGregor Cat.
Museum Accession No.
Type Fragment Citation (Lucas 1993)

DB no. 13024 Location Chew Park
Study Region 1. Southwest England CANMORE ID PAS ID
Object Brooch Material Cu Alloy Morna McGregor Cat.
Museum Accession No.
Type Nauheim Citation (Rahtz & Greenfield 1977)

DB no. 13033 Location Herriotts Bridge
Study Region 1. Southwest England CANMORE ID PAS ID
Object Brooch Material Cu Alloy Morna McGregor Cat.
Museum Accession No.
Type Bow brooch Citation (Rahtz & Greenfield 1977)

DB no. 13035 Location Herriotts Bridge
Study Region 1. Southwest England CANMORE ID PAS ID
Object Brooch Material Cu Alloy Morna McGregor Cat.
Museum Accession No.
Type Bow brooch Citation (Rahtz & Greenfield 1977)

DB no. 13095 Location Greyhound Yard, Dorchester
Study Region 1. Southwest England CANMORE ID PAS ID
Object Brooch Material Cu Alloy Morna McGregor Cat.
Museum Accession No.
Type Colchester Citation (Woodward et al. 1993b)

DB no. 13096 Location Greyhound Yard, Dorchester
Study Region 1. Southwest England CANMORE ID PAS ID
Object Brooch Material Cu Alloy Morna McGregor Cat.
Museum Accession No.
Type Colchester Citation (Woodward et al. 1993b)

DB no. 13097 Location Greyhound Yard, Dorchester
Study Region 1. Southwest England CANMORE ID PAS ID
Object Brooch Material Cu Alloy Morna McGregor Cat.
Museum Accession No.
Type Colchester Citation (Woodward et al. 1993b)

DB no. 13102 Location Greyhound Yard, Dorchester
Study Region 1. Southwest England CANMORE ID PAS ID
Object Brooch Material Cu Alloy Morna McGregor Cat.
Museum Accession No.
Type Bow brooch (maiden castle) Citation (Woodward et al. 1993b)

DB no. 13103 Location Greyhound Yard, Dorchester
Study Region 1. Southwest England CANMORE ID PAS ID
Object Brooch Material Cu Alloy Morna McGregor Cat.
Museum Accession No.
Type Bow brooch (maiden castle) Citation (Woodward et al. 1993b)

DB no. 13114 Location Greyhound Yard, Dorchester
Study Region 1. Southwest England CANMORE ID PAS ID
Object Brooch Material Cu Alloy Morna McGregor Cat.
Museum Accession No.
Type Bow brooch-hinged Citation (Woodward et al. 1993b)

DB no. 13117 Location Greyhound Yard, Dorchester
Study Region 1. Southwest England CANMORE ID PAS ID
Object Brooch Material Cu Alloy Morna McGregor Cat.
Museum Accession No.
Type Fragment Citation (Woodward et al. 1993b)

DB no. 13118 Location Greyhound Yard, Dorchester
Study Region 1. Southwest England CANMORE ID PAS ID
Object Brooch Material Cu Alloy Morna McGregor Cat.
Museum Accession No.
Type Fragment Citation (Woodward et al. 1993b)

DB no. 13119 Location Greyhound Yard, Dorchester
Study Region 1. Southwest England CANMORE ID PAS ID
Object Brooch Material Cu Alloy Morna McGregor Cat.
Museum Accession No.
Type Fragment Citation (Woodward et al. 1993b)

DB no. 13120 Location Greyhound Yard, Dorchester
Study Region 1. Southwest England CANMORE ID PAS ID
Object Brooch Material Cu Alloy Morna McGregor Cat.
Museum Accession No.
Type Fragment Citation (Woodward et al. 1993b)

DB no. 13203 Location Ditches
Study Region 1. Southwest England CANMORE ID PAS ID
Object Brooch Material Iron Morna McGregor Cat.
Museum Accession No.
Type La Tene III Citation (Trow et al. 2009)

DB no. 13204 Location Ditches
Study Region 1. Southwest England CANMORE ID PAS ID
Object Brooch Material Iron Morna McGregor Cat.
Museum Accession No.
Type La Tene III Citation (Trow et al. 2009)

DB no. 13205 Location Ditches
Study Region 1. Southwest England CANMORE ID PAS ID
Object Brooch Material Iron Morna McGregor Cat.
Museum Accession No.
Type La Tene III Citation (Trow et al. 2009)

DB no. 13206 Location Ditches
Study Region 1. Southwest England CANMORE ID PAS ID
Object Brooch Material Iron Morna McGregor Cat.
Museum Accession No.
Type La Tene III Citation (Trow et al. 2009)

DB no. 13207 Location Ditches
Study Region 1. Southwest England CANMORE ID PAS ID
Object Brooch Material Iron Morna McGregor Cat.
Museum Accession No.
Type La Tene III Citation (Trow et al. 2009)

DB no. 13208 Location Ditches
Study Region 1. Southwest England CANMORE ID PAS ID
Object Brooch Material Iron Morna McGregor Cat.
Museum Accession No.
Type La Tene III Citation (Trow et al. 2009)

DB no. 13209 Location Ditches
Study Region 1. Southwest England CANMORE ID PAS ID
Object Brooch Material Iron Morna McGregor Cat.
Museum Accession No.
Type La Tene III Citation (Trow et al. 2009)

DB no. 13249 Location Ditches
Study Region 1. Southwest England CANMORE ID PAS ID
Object Brooch Material Cu Alloy Morna McGregor Cat.
Museum Accession No.
Type Fragment Citation (Trow et al. 2009)

DB no. 13379 Location Meare Lake Village West
Study Region 1. Southwest England CANMORE ID PAS ID
Object Brooch Material Cu Alloy Morna McGregor Cat.
Museum Accession No.
Type La Tene III Citation (Gray 1966)

DB no. 13380 Location Meare Lake Village West
Study Region 1. Southwest England CANMORE ID PAS ID
Object Brooch Material Cu Alloy Morna McGregor Cat.
Museum Accession No.
Type Bow Brooch Citation (Gray 1966)

DB no. 13381 Location Meare Lake Village West
Study Region 1. Southwest England CANMORE ID PAS ID
Object Brooch Material Cu Alloy Morna McGregor Cat.
Museum Accession No.
Type La Tene III Citation (Gray 1966)

DB no. 13382 Location Meare Lake Village West
Study Region 1. Southwest England CANMORE ID PAS ID
Object Brooch Material Cu Alloy Morna McGregor Cat.
Museum Accession No.
Type La Tene III Citation (Gray 1966)

DB no. 13383 Location Meare Lake Village West
Study Region 1. Southwest England CANMORE ID PAS ID
Object Brooch Material Cu Alloy Morna McGregor Cat.
Museum Accession No.
Type La Tene III Citation (Gray 1966)

DB no. 13384 Location Meare Lake Village West
Study Region 1. Southwest England CANMORE ID PAS ID
Object Brooch Material Cu Alloy Morna McGregor Cat.
Museum Accession No.
Type Bow Brooch Citation (Gray 1966)

DB no. 13385 Location Meare Lake Village West
Study Region 1. Southwest England CANMORE ID PAS ID
Object Brooch Material Cu Alloy Morna McGregor Cat.
Museum Accession No.
Type La Tene III Citation (Gray 1966)

DB no. 13386 Location Meare Lake Village West
Study Region 1. Southwest England CANMORE ID PAS ID
Object Brooch Material Cu Alloy Morna McGregor Cat.
Museum Accession No.
Type La Tene III Citation (Gray 1966)

DB no. 13387 Location Meare Lake Village West
Study Region 1. Southwest England CANMORE ID PAS ID
Object Brooch Material Cu Alloy Morna McGregor Cat.
Museum Accession No.
Type La Tene I Citation (Gray 1966)

DB no. 13388 Location Meare Lake Village West
Study Region 1. Southwest England CANMORE ID PAS ID
Object Brooch Material Cu Alloy Morna McGregor Cat.
Museum Accession No.
Type Bow Brooch Citation (Gray 1966)

DB no. 13389 Location Meare Lake Village West
Study Region 1. Southwest England CANMORE ID PAS ID
Object Brooch Material Cu Alloy Morna McGregor Cat.
Museum Accession No.
Type La Tene III Citation (Gray 1966)

DB no. 13390 Location Meare Lake Village West
Study Region 1. Southwest England CANMORE ID PAS ID
Object Brooch Material Cu Alloy Morna McGregor Cat.
Museum Accession No.
Type La Tene III Citation (Gray 1966)

DB no. 13391 Location Meare Lake Village West
Study Region 1. Southwest England CANMORE ID PAS ID
Object Brooch Material Cu Alloy Morna McGregor Cat.
Museum Accession No.
Type La Tene III Citation (Gray 1966)

DB no. 13392 Location Meare Lake Village West
Study Region 1. Southwest England CANMORE ID PAS ID
Object Brooch Material Cu Alloy Morna McGregor Cat.
Museum Accession No.
Type La Tene II Citation (Gray 1966)

DB no. 13393 Location Meare Lake Village West
Study Region 1. Southwest England CANMORE ID PAS ID
Object Brooch Material Cu Alloy Morna McGregor Cat.
Museum Accession No.
Type Bow Brooch Citation (Gray 1966)

DB no. 13394 Location Meare Lake Village West
Study Region 1. Southwest England CANMORE ID PAS ID
Object Brooch Material Cu Alloy Morna McGregor Cat.
Museum Accession No.
Type La Tene III Citation (Gray 1966)

DB no. 13395 Location Meare Lake Village West
Study Region 1. Southwest England CANMORE ID PAS ID
Object Brooch Material Cu Alloy Morna McGregor Cat.
Museum Accession No.
Type Bow Brooch Citation (Gray 1966)

DB no. 13396 Location Meare Lake Village West
Study Region 1. Southwest England CANMORE ID PAS ID
Object Brooch Material Cu Alloy Morna McGregor Cat.
Museum Accession No.
Type Bow Brooch Citation (Gray 1966)

DB no. 13397 Location Meare Lake Village West
Study Region 1. Southwest England CANMORE ID PAS ID
Object Brooch Material Cu Alloy Morna McGregor Cat.
Museum Accession No.
Type La Tene III Citation (Gray 1966)

DB no. 13398 Location Meare Lake Village West
Study Region 1. Southwest England CANMORE ID PAS ID
Object Brooch Material Cu Alloy Morna McGregor Cat.
Museum Accession No.
Type Bow Brooch Citation (Gray 1966)

DB no. 13399 Location Meare Lake Village West
Study Region 1. Southwest England CANMORE ID PAS ID
Object Brooch Material Cu Alloy Morna McGregor Cat.
Museum Accession No.
Type Bow Brooch Citation (Gray 1966)

DB no. 13400 Location Meare Lake Village West
Study Region 1. Southwest England CANMORE ID PAS ID
Object Brooch Material Cu Alloy Morna McGregor Cat.
Museum Accession No.
Type La Tene III Citation (Gray 1966)

DB no. 13402 Location Meare Lake Village West
Study Region 1. Southwest England CANMORE ID PAS ID
Object Brooch Material Cu Alloy Morna McGregor Cat.
Museum Accession No.
Type Fragment Citation (Gray 1966)

DB no. 13404 Location Meare Lake Village West
Study Region 1. Southwest England CANMORE ID PAS ID
Object Bracelet Material Cu Alloy Morna McGregor Cat.
Museum Accession No.
Type Unknown Citation (Gray 1966)



DB no. 13405 Location Meare Lake Village West
Study Region 1. Southwest England CANMORE ID PAS ID
Object Bracelet Material Cu Alloy Morna McGregor Cat.
Museum Accession No.
Type 5. Mortise and Tenon Citation (Gray 1966)

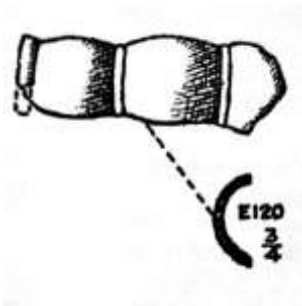

DB no. 13406 Location Meare Lake Village West
Study Region 1. Southwest England CANMORE ID PAS ID
Object Bracelet Material Cu Alloy Morna McGregor Cat.
Museum Accession No.
Type 1. Annular/Penannular Citation (Gray 1966)



DB no. 13407 Location Meare Lake Village West

Study Region 1. Southwest England CANMORE ID

PAS ID

Object Bracelet

Material Cu Alloy

Morna McGregor Cat.

Museum

Accession No.

Type Unknown

Citation (Gray 1966)

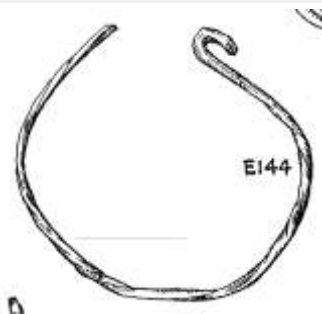

DB no. 13408 Location Meare Lake Village West

Study Region 1. Southwest England CANMORE ID

PAS ID

Object Bracelet

Material Cu Alloy

Morna McGregor Cat.

Museum

Accession No.

Type 4. Hook Closure

Citation (Gray 1966)

DB no. 13409 Location Meare Lake Village West

Study Region 1. Southwest England CANMORE ID

PAS ID

Object Bracelet

Material Iron

Morna McGregor Cat.

Museum

Accession No.

Type Unknown

Citation (Gray 1966)



DB no. 13410 Location Meare Lake Village West
Study Region 1. Southwest England CANMORE ID PAS ID
Object Pin Material Cu Alloy Morna McGregor Cat.
Museum Accession No.
Type 3. Plate Headed Pin Citation (Gray 1966)

DB no. 13411 Location Meare Lake Village West
Study Region 1. Southwest England CANMORE ID PAS ID
Object Pin Material Cu Alloy Morna McGregor Cat.
Museum Accession No.
Type 3. Plate Headed Pin Citation (Gray 1966)

DB no. 13412 Location Meare Lake Village West
Study Region 1. Southwest England CANMORE ID PAS ID
Object Pin Material Cu Alloy Morna McGregor Cat.
Museum Accession No.
Type Unknown Citation (Gray 1966)



DB no. 13413 Location Meare Lake Village West
Study Region 1. Southwest England CANMORE ID PAS ID
Object Pin Material Cu Alloy Morna McGregor Cat.
Museum Accession No.
Type 2.B.1. Ring Headed Bent Neck Wire Pin Citation (Gray 1966)

DB no. 13414 Location Meare Lake Village West
Study Region 1. Southwest England CANMORE ID PAS ID
Object Pin Material Cu Alloy Morna McGregor Cat.
Museum Accession No.
Type Unknown Citation (Gray 1966)

DB no. 13415 Location Meare Lake Village West
Study Region 1. Southwest England CANMORE ID PAS ID
Object Finger-ring Material Cu Alloy Morna McGregor Cat.
Museum Accession No.
Type Unknown Citation (Gray 1966)

DB no. 13416 Location Meare Lake Village West
Study Region 1. Southwest England CANMORE ID PAS ID
Object Finger-ring Material Cu Alloy Morna McGregor Cat.
Museum Accession No.
Type Unknown Citation (Gray 1966)

DB no. 13417 Location Meare Lake Village West
Study Region 1. Southwest England CANMORE ID PAS ID
Object Finger-ring Material Cu Alloy Morna McGregor Cat.
Museum Accession No.
Type Unknown Citation (Gray 1966)

DB no. 13418 Location Meare Lake Village West
Study Region 1. Southwest England CANMORE ID PAS ID
Object Finger-ring Material Cu Alloy Morna McGregor Cat.
Museum Accession No.
Type Unknown Citation (Gray 1966)

DB no. 13419 Location Meare Lake Village West
Study Region 1. Southwest England CANMORE ID PAS ID
Object Finger-ring Material Cu Alloy Morna McGregor Cat.
Museum Accession No.
Type Unknown Citation (Gray 1966)

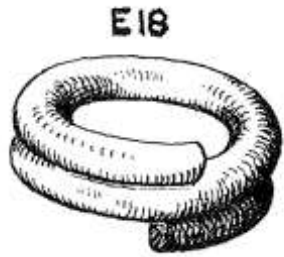

DB no. 13420 Location Meare Lake Village West
Study Region 1. Southwest England CANMORE ID PAS ID
Object Finger-ring Material Cu Alloy Morna McGregor Cat.
Museum Accession No.
Type 2.A.1. Spiralled Band, Wire, Plain Citation (Gray 1966)

DB no. 13421 Location Meare Lake Village West
Study Region 1. Southwest England CANMORE ID PAS ID
Object Finger-ring Material Cu Alloy Morna McGregor Cat.
Museum Accession No.
Type Unknown Citation (Gray 1966)



DB no. 13422 Location Meare Lake Village West
Study Region 1. Southwest England CANMORE ID PAS ID
Object Finger-ring Material Cu Alloy Morna McGregor Cat.
Museum Accession No.
Type 2.B.3. Spiralled Band, Strip, Decorated with e Citation (Gray 1966)

DB no. 13423 Location Meare Lake Village West
Study Region 1. Southwest England CANMORE ID PAS ID
Object Finger-ring Material Cu Alloy Morna McGregor Cat.
Museum Accession No.
Type Unknown Citation (Gray 1966)



DB no. 13424 Location Meare Lake Village West
Study Region 1. Southwest England CANMORE ID PAS ID
Object Finger-ring Material Cu Alloy Morna McGregor Cat.
Museum Accession No.
Type 1.A. Annular/Nearly Annular/Slight Overlap Citation (Gray 1966)

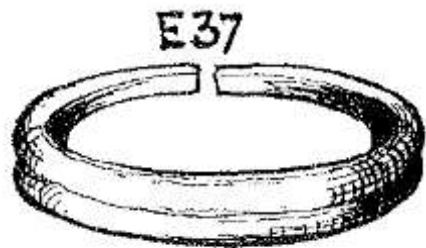

DB no. 13425 Location Meare Lake Village West
Study Region 1. Southwest England CANMORE ID PAS ID
Object Finger-ring Material Cu Alloy Morna McGregor Cat.
Museum Accession No.
Type 1.A.Annular/Nearly Annular/Slight Overlap Citation (Gray 1966)

DB no. 13426 Location Meare Lake Village West
Study Region 1. Southwest England CANMORE ID PAS ID
Object Finger-ring Material Cu Alloy Morna McGregor Cat.
Museum Accession No.
Type Unknown Citation (Gray 1966)

DB no. 13427 Location Meare Lake Village West
Study Region 1. Southwest England CANMORE ID PAS ID
Object Finger-ring Material Cu Alloy Morna McGregor Cat.
Museum Accession No.
Type Unknown Citation (Gray 1966)

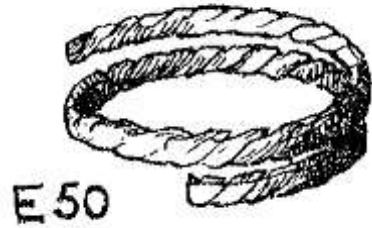

DB no. 13428 Location Meare Lake Village West
Study Region 1. Southwest England CANMORE ID PAS ID
Object Finger-ring Material Cu Alloy Morna McGregor Cat.
Museum Accession No.
Type 2.B.5. Spirralled Bnad, Strip, Miscellaneous de Citation (Gray 1966)

DB no. 13430 Location Meare Lake Village West
Study Region 1. Southwest England CANMORE ID PAS ID
Object Finger-ring Material Cu Alloy Morna McGregor Cat.
Museum Accession No.
Type Unknown Citation (Gray 1966)

DB no. 13431 Location Meare Lake Village West
Study Region 1. Southwest England CANMORE ID PAS ID
Object Finger-ring Material Cu Alloy Morna McGregor Cat.
Museum Accession No.
Type Unknown Citation (Gray 1966)

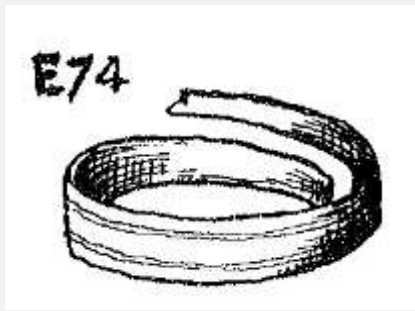

DB no. 13432 Location Meare Lake Village West
Study Region 1. Southwest England CANMORE ID PAS ID
Object Finger-ring Material Cu Alloy Morna McGregor Cat.
Museum Accession No.
Type 2.B.2. Spiralled Band, Strip, Simple Decoratio Citation (Gray 1966)



DB no. 13433 Location Meare Lake Village West
Study Region 1. Southwest England CANMORE ID PAS ID
Object Finger-ring Material Cu Alloy Morna McGregor Cat.
Museum Accession No.
Type 2.B.2. Spiralled Band, Strip, Simple Decoratio Citation (Gray 1966)

DB no. 13434 Location Meare Lake Village West
Study Region 1. Southwest England CANMORE ID PAS ID
Object Finger-ring Material Cu Alloy Morna McGregor Cat.
Museum Accession No.
Type Unknown Citation (Gray 1966)

DB no. 13435 Location Meare Lake Village West
Study Region 1. Southwest England CANMORE ID PAS ID
Object Finger-ring Material Cu Alloy Morna McGregor Cat.
Museum Accession No.
Type Unknown Citation (Gray 1966)

DB no. 13436 Location Meare Lake Village West
Study Region 1. Southwest England CANMORE ID PAS ID
Object Finger-ring Material Cu Alloy Morna McGregor Cat.
Museum Accession No.
Type Unknown Citation (Gray 1966)

DB no. 13437 Location Meare Lake Village West
Study Region 1. Southwest England CANMORE ID PAS ID
Object Finger-ring Material Cu Alloy Morna McGregor Cat.
Museum Accession No.
Type Unknown Citation (Gray 1966)

DB no. 13438 Location Meare Lake Village West
Study Region 1. Southwest England CANMORE ID PAS ID
Object Finger-ring Material Cu Alloy Morna McGregor Cat.
Museum Accession No.
Type Unknown Citation (Gray 1966)

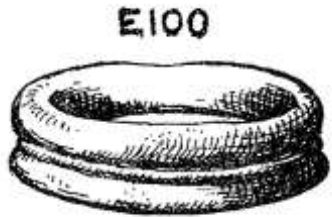

DB no. 13439 Location Meare Lake Village West
Study Region 1. Southwest England CANMORE ID PAS ID
Object Finger-ring Material Cu Alloy Morna McGregor Cat.
Museum Accession No.
Type 1.B. Annular/Nearly Annular/Slight Overlap Citation (Gray 1966)

DB no. 13440 Location Meare Lake Village West
Study Region 1. Southwest England CANMORE ID PAS ID
Object Finger-ring Material Cu Alloy Morna McGregor Cat.
Museum Accession No.
Type Unknown Citation (Gray 1966)

DB no. 13441 Location Meare Lake Village West
Study Region 1. Southwest England CANMORE ID PAS ID
Object Finger-ring Material Cu Alloy Morna McGregor Cat.
Museum Accession No.
Type Unknown Citation (Gray 1966)



DB no. 13442 Location Meare Lake Village West
Study Region 1. Southwest England CANMORE ID PAS ID
Object Finger-ring Material Cu Alloy Morna McGregor Cat.
Museum Accession No.
Type 1.B. Annular/Nearly Annular/Slight Overlap Citation (Gray 1966)

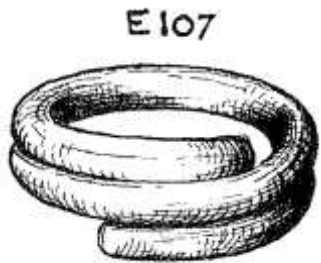

DB no. 13443 Location Meare Lake Village West
Study Region 1. Southwest England CANMORE ID PAS ID
Object Finger-ring Material Cu Alloy Morna McGregor Cat.
Museum Accession No.
Type 2.A.1. Spiralled Band, Wire, Plain Citation (Gray 1966)

DB no. 13444 Location Meare Lake Village West
Study Region 1. Southwest England CANMORE ID PAS ID
Object Finger-ring Material Cu Alloy Morna McGregor Cat.
Museum Accession No.
Type Unknown Citation (Gray 1966)

DB no. 13445 Location Meare Lake Village West
Study Region 1. Southwest England CANMORE ID PAS ID
Object Finger-ring Material Cu Alloy Morna McGregor Cat.
Museum Accession No.
Type Unknown Citation (Gray 1966)

DB no. 13446 Location Meare Lake Village West
Study Region 1. Southwest England CANMORE ID PAS ID
Object Finger-ring Material Cu Alloy Morna McGregor Cat.
Museum Accession No.
Type Unknown Citation (Gray 1966)

DB no. 13447 Location Meare Lake Village West
Study Region 1. Southwest England CANMORE ID PAS ID
Object Finger-ring Material Cu Alloy Morna McGregor Cat.
Museum Accession No.
Type Unknown Citation (Gray 1966)

DB no. 13448 Location Meare Lake Village West
Study Region 1. Southwest England CANMORE ID PAS ID
Object Finger-ring Material Cu Alloy Morna McGregor Cat.
Museum Accession No.
Type Unknown Citation (Gray 1966)



DB no. 13449 Location Meare Lake Village West
Study Region 1. Southwest England CANMORE ID PAS ID
Object Finger-ring Material Cu Alloy Morna McGregor Cat.
Museum Accession No.
Type 2.A.1. Spiralled Band, Wire, Plain Citation (Gray 1966)

DB no. 13450 Location Meare Lake Village West
Study Region 1. Southwest England CANMORE ID PAS ID
Object Finger-ring Material Cu Alloy Morna McGregor Cat.
Museum Accession No.
Type Unknown Citation (Gray 1966)

DB no. 13451 Location Meare Lake Village West
Study Region 1. Southwest England CANMORE ID PAS ID
Object Finger-ring Material Cu Alloy Morna McGregor Cat.
Museum Accession No.
Type Unknown Citation (Gray 1966)

DB no. 13452 Location Meare Lake Village West
Study Region 1. Southwest England CANMORE ID PAS ID
Object Finger-ring Material Cu Alloy Morna McGregor Cat.
Museum Accession No.
Type Unknown Citation (Gray 1966)

DB no. 13453 Location Meare Lake Village West
Study Region 1. Southwest England CANMORE ID PAS ID
Object Finger-ring Material Cu Alloy Morna McGregor Cat.
Museum Accession No.
Type Unknown Citation (Gray 1966)

DB no. 13454 Location Meare Lake Village West
Study Region 1. Southwest England CANMORE ID PAS ID
Object Finger-ring Material Cu Alloy Morna McGregor Cat.
Museum Accession No.
Type Unknown Citation (Gray 1966)

DB no. 13455 Location Meare Lake Village West
Study Region 1. Southwest England CANMORE ID PAS ID
Object Finger-ring Material Cu Alloy Morna McGregor Cat.
Museum Accession No.
Type Unknown Citation (Gray 1966)



DB no. 13456 Location Meare Lake Village West
Study Region 1. Southwest England CANMORE ID PAS ID
Object Finger-ring Material Cu Alloy Morna McGregor Cat.
Museum Accession No.
Type 1.B. Annular/Nearly Annular/Slight Overlap Citation (Gray 1966)

DB no. 13457 Location Meare Lake Village West
Study Region 1. Southwest England CANMORE ID PAS ID
Object Finger-ring Material Cu Alloy Morna McGregor Cat.
Museum Accession No.
Type Unknown Citation (Gray 1966)

DB no. 13458 Location Meare Lake Village West
Study Region 1. Southwest England CANMORE ID PAS ID
Object Finger-ring Material Cu Alloy Morna McGregor Cat.
Museum Accession No.
Type Unknown Citation (Gray 1966)

E186



DB no. 13459 Location Meare Lake Village West

Study Region 1. Southwest England CANMORE ID

PAS ID

Object Finger-ring

Material Cu Alloy

Morna McGregor Cat.

Museum

Accession No.

Type 2.A.1. Spiralled Band, Wire, Plain

Citation (Gray 1966)

DB no. 13460 Location Meare Lake Village West

Study Region 1. Southwest England CANMORE ID

PAS ID

Object Armlet

Material Stone

Morna McGregor Cat.

Museum

Accession No.

Type Unknown

Citation (Gray 1966)

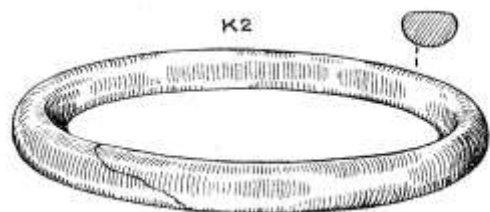

DB no. 13461 Location Meare Lake Village West

Study Region 1. Southwest England CANMORE ID

PAS ID

Object Armlet

Material Stone

Morna McGregor Cat.

Museum

Accession No.

Type 2. Plano-Convex

Citation (Gray 1966)

DB no. 13462 Location Meare Lake Village West
Study Region 1. Southwest England CANMORE ID PAS ID
Object Armlet Material Stone Morna McGregor Cat.
Museum Accession No.
Type 2. Plano-Covex Citation (Gray 1966)

DB no. 13463 Location Meare Lake Village West
Study Region 1. Southwest England CANMORE ID PAS ID
Object Armlet Material Stone Morna McGregor Cat.
Museum Accession No.
Type 5. Circumferential Decoration Citation (Gray 1966)

DB no. 13464 Location Meare Lake Village West
Study Region 1. Southwest England CANMORE ID PAS ID
Object Armlet Material Stone Morna McGregor Cat.
Museum Accession No.
Type 5. Circumferential Decoration Citation (Gray 1966)

DB no. 13465 Location Meare Lake Village West
Study Region 1. Southwest England CANMORE ID PAS ID
Object Armlet Material Stone Morna McGregor Cat.
Museum Accession No.
Type 1. Round-ish Citation (Gray 1966)

DB no. 13466 Location Meare Lake Village West
Study Region 1. Southwest England CANMORE ID PAS ID
Object Armlet Material Stone Morna McGregor Cat.
Museum Accession No.
Type Unknown Citation (Gray 1966)

DB no. 13467 Location Meare Lake Village West
Study Region 1. Southwest England CANMORE ID PAS ID
Object Armlet Material Stone Morna McGregor Cat.
Museum Accession No.
Type Unknown Citation (Gray 1966)

DB no. 13468 Location Meare Lake Village West
Study Region 1. Southwest England CANMORE ID PAS ID
Object Armlet Material Stone Morna McGregor Cat.
Museum Accession No.
Type 2. Plano-Covex Citation (Gray 1966)

DB no. 13469 Location Meare Lake Village West
Study Region 1. Southwest England CANMORE ID PAS ID
Object Armlet Material Stone Morna McGregor Cat.
Museum Accession No.
Type Unknown Citation (Gray 1966)

DB no. 13470 Location Meare Lake Village West
Study Region 1. Southwest England CANMORE ID PAS ID
Object Armlet Material Stone Morna McGregor Cat.
Museum Accession No.
Type Unknown Citation (Gray 1966)

DB no. 13471 Location Meare Lake Village West
Study Region 1. Southwest England CANMORE ID PAS ID
Object Armlet Material Stone Morna McGregor Cat.
Museum Accession No.
Type 1. Round-ish Citation (Gray 1966)

DB no. 13472 Location Meare Lake Village West
Study Region 1. Southwest England CANMORE ID PAS ID
Object Armlet Material Stone Morna McGregor Cat.
Museum Accession No.
Type Unknown Citation (Gray 1966)

DB no. 13473 Location Meare Lake Village West
Study Region 1. Southwest England CANMORE ID PAS ID
Object Armlet Material Stone Morna McGregor Cat.
Museum Accession No.
Type 1. Round-ish Citation (Gray 1966)

DB no. 13474 Location Meare Lake Village West
Study Region 1. Southwest England CANMORE ID PAS ID
Object Armlet Material Stone Morna McGregor Cat.
Museum Accession No.
Type Unknown Citation (Gray 1966)

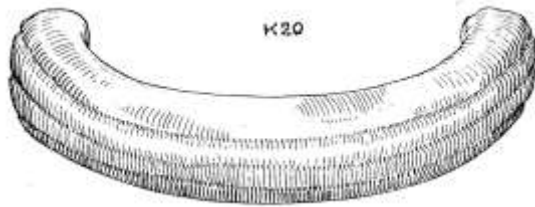

DB no. 13475 Location Meare Lake Village West
Study Region 1. Southwest England CANMORE ID PAS ID
Object Armlet Material Stone Morna McGregor Cat.
Museum Accession No.
Type 5. Circumferential Decoration Citation (Gray 1966)

DB no. 13476 Location Meare Lake Village West
Study Region 1. Southwest England CANMORE ID PAS ID
Object Armlet Material Stone Morna McGregor Cat.
Museum Accession No.
Type Unknown Citation (Gray 1966)

DB no. 13477 Location Meare Lake Village West
Study Region 1. Southwest England CANMORE ID PAS ID
Object Armlet Material Stone Morna McGregor Cat.
Museum Accession No.
Type Unknown Citation (Gray 1966)

DB no. 13478 Location Meare Lake Village West
Study Region 1. Southwest England CANMORE ID PAS ID
Object Armlet Material Stone Morna McGregor Cat.
Museum Accession No.
Type Unknown Citation (Gray 1966)

DB no. 13479 Location Meare Lake Village West
Study Region 1. Southwest England CANMORE ID PAS ID
Object Armlet Material Stone Morna McGregor Cat.
Museum Accession No.
Type Unknown Citation (Gray 1966)

DB no. 13480 Location Meare Lake Village West
Study Region 1. Southwest England CANMORE ID PAS ID
Object Armlet Material Stone Morna McGregor Cat.
Museum Accession No.
Type Unknown Citation (Gray 1966)

DB no. 13481 Location Meare Lake Village West
Study Region 1. Southwest England CANMORE ID PAS ID
Object Armlet Material Stone Morna McGregor Cat.
Museum Accession No.
Type Unknown Citation (Gray 1966)

DB no. 13482 Location Meare Lake Village West
Study Region 1. Southwest England CANMORE ID PAS ID
Object Armlet Material Stone Morna McGregor Cat.
Museum Accession No.
Type 5. Circumferential Decoration Citation (Gray 1966)

DB no. 13483 Location Meare Lake Village West
Study Region 1. Southwest England CANMORE ID PAS ID
Object Armlet Material Stone Morna McGregor Cat.
Museum Accession No.
Type Unknown Citation (Gray 1966)

DB no. 13484 Location Meare Lake Village West
Study Region 1. Southwest England CANMORE ID PAS ID
Object Armlet Material Stone Morna McGregor Cat.
Museum Accession No.
Type Unknown Citation (Gray 1966)

DB no. 13485 Location Meare Lake Village West
Study Region 1. Southwest England CANMORE ID PAS ID
Object Armlet Material Stone Morna McGregor Cat.
Museum Accession No.
Type Unknown Citation (Gray 1966)

DB no. 13486 Location Meare Lake Village West
Study Region 1. Southwest England CANMORE ID PAS ID
Object Armlet Material Stone Morna McGregor Cat.
Museum Accession No.
Type Unknown Citation (Gray 1966)

DB no. 13487 Location Meare Lake Village West
Study Region 1. Southwest England CANMORE ID PAS ID
Object Armlet Material Stone Morna McGregor Cat.
Museum Accession No.
Type Unknown Citation (Gray 1966)

DB no. 13488 Location Meare Lake Village West
Study Region 1. Southwest England CANMORE ID PAS ID
Object Armlet Material Stone Morna McGregor Cat.
Museum Accession No.
Type Unknown Citation (Gray 1966)

DB no. 13489 Location Meare Lake Village West
Study Region 1. Southwest England CANMORE ID PAS ID
Object Armlet Material Stone Morna McGregor Cat.
Museum Accession No.
Type 5. Circumferential Decoration Citation (Gray 1966)

DB no. 13490 Location Meare Lake Village West
Study Region 1. Southwest England CANMORE ID PAS ID
Object Armlet Material Stone Morna McGregor Cat.
Museum Accession No.
Type 8. Notched and Inscribed Design Citation (Gray 1966)

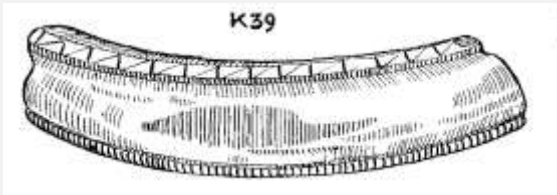

DB no. 13491 Location Meare Lake Village West
Study Region 1. Southwest England CANMORE ID PAS ID
Object Armlet Material Stone Morna McGregor Cat.
Museum Accession No.
Type Unknown Citation (Gray 1966)

DB no. 13492 Location Meare Lake Village West
Study Region 1. Southwest England CANMORE ID PAS ID
Object Armlet Material Stone Morna McGregor Cat.
Museum Accession No.
Type Unknown Citation (Gray 1966)

DB no. 13493 Location Meare Lake Village West
Study Region 1. Southwest England CANMORE ID PAS ID
Object Armlet Material Stone Morna McGregor Cat.
Museum Accession No.
Type 1. Round-ish Citation (Gray 1966)

DB no. 13494 Location Meare Lake Village West
Study Region 1. Southwest England CANMORE ID PAS ID
Object Armlet Material Stone Morna McGregor Cat.
Museum Accession No.
Type Unknown Citation (Gray 1966)

DB no. 13495 Location Meare Lake Village West
Study Region 1. Southwest England CANMORE ID PAS ID
Object Armlet Material Stone Morna McGregor Cat.
Museum Accession No.
Type Unknown Citation (Gray 1966)

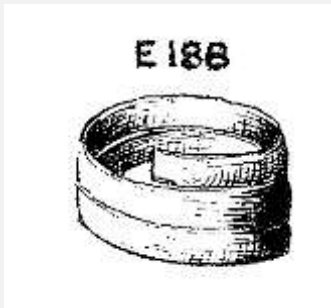

DB no. 13498 Location Meare Lake Village West
Study Region 1. Southwest England CANMORE ID PAS ID
Object Finger-ring Material Cu Alloy Morna McGregor Cat.
Museum Accession No.
Type 2.A.1. Spiralled Band, Wire, Plain Citation (Gray 1966)

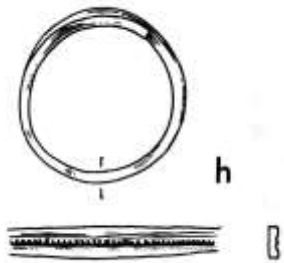

DB no. 13620 Location Meare Lake Village West 1979
Study Region 1. Southwest England CANMORE ID PAS ID
Object Finger-ring Material Cu Alloy Morna McGregor Cat.
Museum Accession No.
Type 2.B.2. Spiralled Band, Strip, Simple Decoratio Citation (Orme et al. 1981)

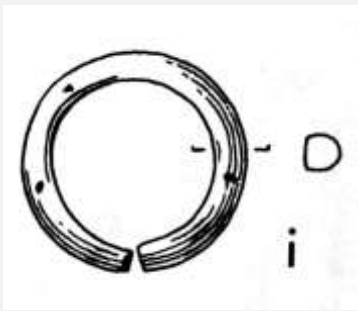

DB no. 13621 Location Meare Lake Village West 1979

Study Region 1. Southwest England CANMORE ID

PAS ID

Object Finger-ring

Material Cu Alloy

Morna McGregor Cat.

Museum

Accession No.

Type 1.A. Annular/Nearly Annular/Slight Overlap Citation (Orme et al. 1981)

DB no. 13622 Location Meare Lake Village West 1979

Study Region 1. Southwest England CANMORE ID

PAS ID

Object Brooch

Material Cu Alloy

Morna McGregor Cat.

Museum

Accession No.

Type Bow Brooch

Citation (Orme et al. 1981)

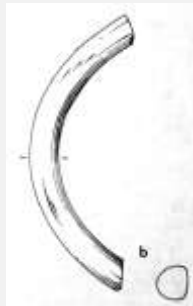

DB no. 13624 Location Meare Lake Village West 1979

Study Region 1. Southwest England CANMORE ID

PAS ID

Object Bracelet

Material Stone

Morna McGregor Cat.

Museum

Accession No.

Type 2. Plano-Convex

Citation (Orme et al. 1981)

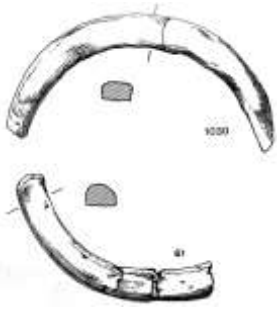

DB no. 13627 Location Meare Lake Village West 1984

Study Region 1. Southwest England CANMORE ID

PAS ID

Object Bracelet

Material Stone

Morna McGregor Cat.

Museum

Accession No.

Type 1. Round-ish

Citation (Coles et al 1986)



DB no. 13631 Location Meare Lake Village East 1982

Study Region 1. Southwest England CANMORE ID

PAS ID

Object Bangle

Material Glass

Morna McGregor Cat.

Museum Museum of Somerset, Taunton

Accession No. 84-AA-13/7

Type 2. British Type

Citation (Orme et al. 1983)

DB no. 13632 Location Meare Lake Village East 1982

Study Region 1. Southwest England CANMORE ID

PAS ID

Object Brooch

Material Cu Alloy

Morna McGregor Cat.

Museum

Accession No.

Type La Tene III

Citation (Orme et al. 1983)



DB no. 13640 Location Meare Lake Village East
Study Region 1. Southwest England CANMORE ID PAS ID
Object Finger-ring Material Cu Alloy Morna McGregor Cat.
Museum Taunton Accession No.
Type Unknown Citation (Coles 1987)



DB no. 13641 Location Meare Lake Village East
Study Region 1. Southwest England CANMORE ID PAS ID
Object Bracelet Material Cu Alloy Morna McGregor Cat.
Museum Taunton Accession No.
Type 2. Overlapping Terminals Citation (Coles 1987)

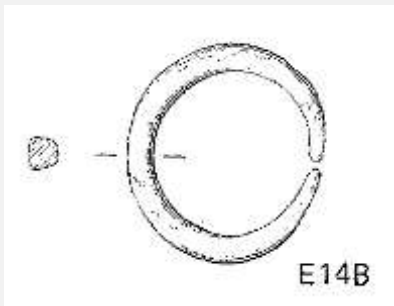

DB no. 13643 Location Meare Lake Village East
Study Region 1. Southwest England CANMORE ID PAS ID
Object Finger-ring Material Cu Alloy Morna McGregor Cat.
Museum Taunton Accession No.
Type 1.A. Annular/Nearly Annular/Slight Overlap Citation (Coles 1987)



DB no. 13644 Location Meare Lake Village East

Study Region 1. Southwest England CANMORE ID

PAS ID

Object Finger-ring

Material Cu Alloy

Morna McGregor Cat.

Museum Taunton

Accession No.

Type 2.A.1. Spiralled Band, Wire, Plain

Citation (Coles 1987)



DB no. 13645 Location Meare Lake Village East

Study Region 1. Southwest England CANMORE ID

PAS ID

Object Finger-ring

Material Cu Alloy

Morna McGregor Cat.

Museum Taunton

Accession No.

Type 2.A.1. Spiralled Band, Wire, Plain

Citation (Coles 1987)

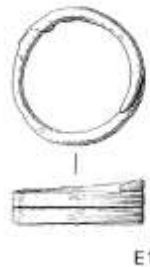

DB no. 13646 Location Meare Lake Village East

Study Region 1. Southwest England CANMORE ID

PAS ID

Object Finger-ring

Material Cu Alloy

Morna McGregor Cat.

Museum Taunton

Accession No.

Type 2.A.1. Spiralled Band, Wire, Plain

Citation (Coles 1987)

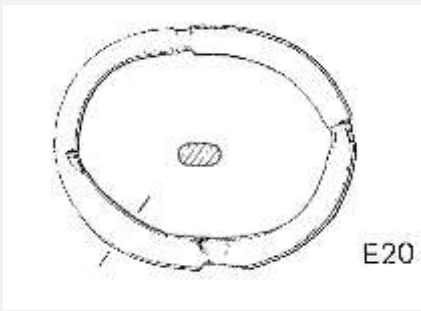

DB no. 13647 Location Meare Lake Village East
Study Region 1. Southwest England CANMORE ID PAS ID
Object Finger-ring Material Cu Alloy Morna McGregor Cat.
Museum Taunton Accession No.
Type 1.A. Annular/Nearly Annular/Slight Overlap Citation (Coles 1987)

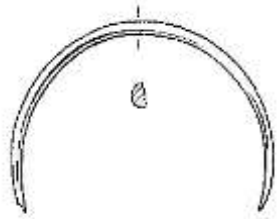

E25

DB no. 13648 Location Meare Lake Village East
Study Region 1. Southwest England CANMORE ID PAS ID
Object Finger-ring Material Cu Alloy Morna McGregor Cat.
Museum Taunton Accession No.
Type Unknown Citation (Coles 1987)



DB no. 13649 Location Meare Lake Village East
Study Region 1. Southwest England CANMORE ID PAS ID
Object Finger-ring Material Cu Alloy Morna McGregor Cat.
Museum Taunton Accession No.
Type 2.B.3. Spiralled Band, Strip, Decorated with e Citation (Coles 1987)



DB no. 13650 Location Meare Lake Village East

Study Region 1. Southwest England CANMORE ID

PAS ID

Object Finger-ring Material Cu Alloy

Morna McGregor Cat.

Museum Taunton Accession No.

Type 2.A.1. Spiralled Band, Wire, Plain

Citation (Coles 1987)



DB no. 13651 Location Meare Lake Village East

Study Region 1. Southwest England CANMORE ID

PAS ID

Object Finger-ring Material Cu Alloy

Morna McGregor Cat.

Museum Taunton Accession No.

Type 1.A. Annular/Nearly Annular/Slight Overlap

Citation (Coles 1987)

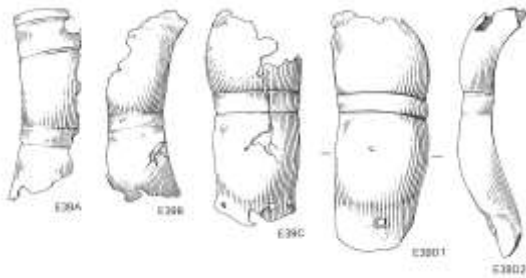

DB no. 13652 Location Meare Lake Village East

Study Region 1. Southwest England CANMORE ID

PAS ID

Object Bracelet Material Cu Alloy

Morna McGregor Cat.

Museum Taunton Accession No.

Type Unknown

Citation (Coles 1987)



DB no. 13653 Location Meare Lake Village East
Study Region 1. Southwest England CANMORE ID PAS ID
Object Finger-ring Material Cu Alloy Morna McGregor Cat.
Museum Taunton Accession No.
Type 2.B.1. Spiralled Band, Strip, Plain Citation (Coles 1987)



DB no. 13654 Location Meare Lake Village East
Study Region 1. Southwest England CANMORE ID PAS ID
Object Finger-ring Material Cu Alloy Morna McGregor Cat.
Museum Taunton Accession No.
Type 2.B.1. Spiralled Band, Strip, Plain Citation (Coles 1987)



DB no. 13655 Location Meare Lake Village East
Study Region 1. Southwest England CANMORE ID PAS ID
Object Finger-ring Material Cu Alloy Morna McGregor Cat.
Museum Taunton Accession No.
Type 1.A. Annular/Nearly Annular/Slight Overlap Citation (Coles 1987)

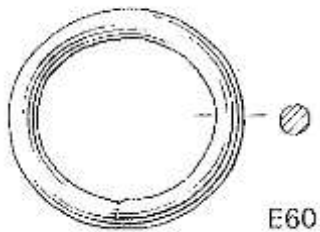

DB no. 13656 Location Meare Lake Village East
Study Region 1. Southwest England CANMORE ID PAS ID
Object Finger-ring Material Cu Alloy Morna McGregor Cat.
Museum Taunton Accession No.
Type 1.A. Annular/Nearly Annular/Slight Overlap Citation (Coles 1987)

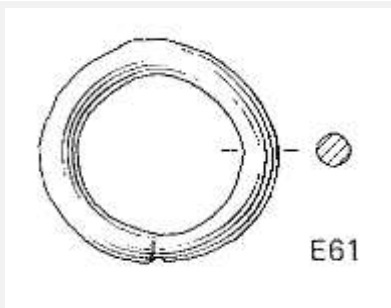

DB no. 13657 Location Meare Lake Village East
Study Region 1. Southwest England CANMORE ID PAS ID
Object Finger-ring Material Cu Alloy Morna McGregor Cat.
Museum Taunton Accession No.
Type 1.A. Annular/Nearly Annular/Slight Overlap Citation (Coles 1987)



DB no. 13658 Location Meare Lake Village East
Study Region 1. Southwest England CANMORE ID PAS ID
Object Finger-ring Material Cu Alloy Morna McGregor Cat.
Museum Taunton Accession No.
Type 2.B.2. Spiralled Band, Strip, Simple Decoratio Citation (Coles 1987)

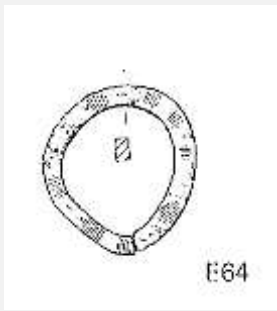

DB no. 13659 Location Meare Lake Village East
Study Region 1. Southwest England CANMORE ID PAS ID
Object Finger-ring Material Cu Alloy Morna McGregor Cat.
Museum Taunton Accession No.
Type 1.A. Annular/Nearly Annular/Slight Overlap Citation (Coles 1987)



DB no. 13660 Location Meare Lake Village East
Study Region 1. Southwest England CANMORE ID PAS ID
Object Finger-ring Material Cu Alloy Morna McGregor Cat.
Museum Taunton Accession No.
Type 2.B.2. Spiralled Band, Strip, Simple Decoratio Citation (Coles 1987)

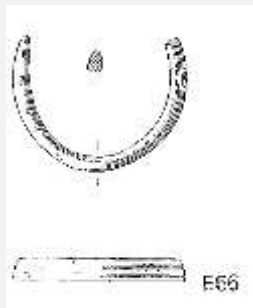

DB no. 13661 Location Meare Lake Village East
Study Region 1. Southwest England CANMORE ID PAS ID
Object Finger-ring Material Cu Alloy Morna McGregor Cat.
Museum Taunton Accession No.
Type Unknown Citation (Coles 1987)



DB no. 13662 Location Meare Lake Village East

Study Region 1. Southwest England CANMORE ID

PAS ID

Object Pin

Material Cu Alloy

Morna McGregor Cat.

Museum Taunton

Accession No.

Type 2.A.1. Ring Headed Straight Wire Pin

Citation (Coles 1987)



DB no. 13663 Location Meare Lake Village East

Study Region 1. Southwest England CANMORE ID

PAS ID

Object Pin

Material Cu Alloy

Morna McGregor Cat.

Museum Taunton

Accession No.

Type 2.A.1. Ring Headed Straight Wire Pin

Citation (Coles 1987)



DB no. 13664 Location Meare Lake Village East

Study Region 1. Southwest England CANMORE ID

PAS ID

Object Finger-ring

Material Cu Alloy

Morna McGregor Cat.

Museum Taunton

Accession No.

Type Unknown

Citation (Coles 1987)



DB no. 13665 Location Meare Lake Village East
Study Region 1. Southwest England CANMORE ID PAS ID
Object Finger-ring Material Cu Alloy Morna McGregor Cat.
Museum Taunton Accession No.
Type 2.A.1. Spiralled Band, Wire, Plain Citation (Coles 1987)



DB no. 13666 Location Meare Lake Village East
Study Region 1. Southwest England CANMORE ID PAS ID
Object Finger-ring Material Cu Alloy Morna McGregor Cat.
Museum Taunton Accession No.
Type 2.A.1. Spiralled Band, Wire, Plain Citation (Coles 1987)

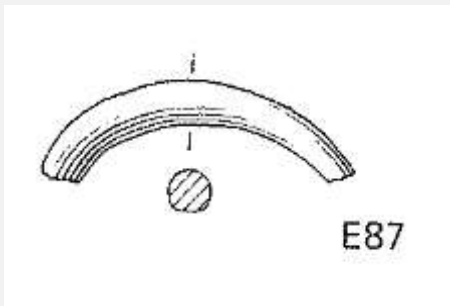

DB no. 13667 Location Meare Lake Village East
Study Region 1. Southwest England CANMORE ID PAS ID
Object Finger-ring Material Cu Alloy Morna McGregor Cat.
Museum Taunton Accession No.
Type Unknown Citation (Coles 1987)

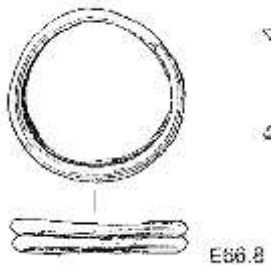

DB no. 13668 Location Meare Lake Village East
Study Region 1. Southwest England CANMORE ID PAS ID
Object Finger-ring Material Cu Alloy Morna McGregor Cat.
Museum Taunton Accession No.
Type 2.A.1. Spiralled Band, Wire, Plain Citation (Coles 1987)



DB no. 13669 Location Meare Lake Village East
Study Region 1. Southwest England CANMORE ID PAS ID
Object Finger-ring Material Cu Alloy Morna McGregor Cat.
Museum Taunton Accession No.
Type Unknown Citation (Coles 1987)

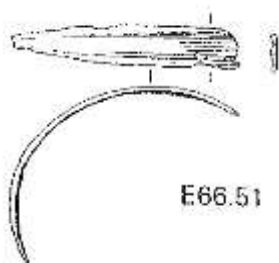

DB no. 13670 Location Meare Lake Village East
Study Region 1. Southwest England CANMORE ID PAS ID
Object Finger-ring Material Cu Alloy Morna McGregor Cat.
Museum Taunton Accession No.
Type 2.B.2. Spiralled Band, Strip, Simple Decoratio Citation (Coles 1987)



DB no. 13671 Location Meare Lake Village East
Study Region 1. Southwest England CANMORE ID PAS ID
Object Finger-ring Material Cu Alloy Morna McGregor Cat.
Museum Taunton Accession No.
Type 1.A. Annular/Nearly Annular/Slight Overlap Citation (Coles 1987)

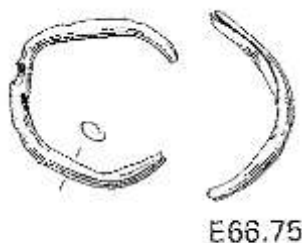

DB no. 13672 Location Meare Lake Village East
Study Region 1. Southwest England CANMORE ID PAS ID
Object Finger-ring Material Cu Alloy Morna McGregor Cat.
Museum Taunton Accession No.
Type Unknown Citation (Coles 1987)



DB no. 13673 Location Meare Lake Village East
Study Region 1. Southwest England CANMORE ID PAS ID
Object Finger-ring Material Cu Alloy Morna McGregor Cat.
Museum Taunton Accession No.
Type Unknown Citation (Coles 1987)



E66.78

DB no. 13674 Location Meare Lake Village East

Study Region 1. Southwest England CANMORE ID

PAS ID

Object Finger-ring Material Cu Alloy

Morna McGregor Cat.

Museum Taunton

Accession No.

Type 2.B.1. Spiralled Band, Strip, Plain

Citation (Coles 1987)

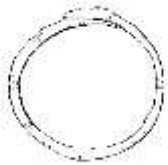

E82.2095

DB no. 13675 Location Meare Lake Village East

Study Region 1. Southwest England CANMORE ID

PAS ID

Object Finger-ring Material Cu Alloy

Morna McGregor Cat.

Museum Taunton

Accession No.

Type 1.A. Annular/Nearly Annular/Slight Overlap

Citation (Coles 1987)

DB no. 13679 Location Meare Lake Village East

Study Region 1. Southwest England CANMORE ID

PAS ID

Object Brooch Material Cu Alloy

Morna McGregor Cat.

Museum Taunton

Accession No.

Type La Tene I

Citation (Coles 1987)

DB no. 13680 Location Meare Lake Village East
Study Region 1. Southwest England CANMORE ID PAS ID
Object Brooch Material Cu Alloy Morna McGregor Cat.
Museum Taunton Accession No.
Type La Tene III Citation (Coles 1987)

DB no. 13681 Location Meare Lake Village East
Study Region 1. Southwest England CANMORE ID PAS ID
Object Brooch Material Cu Alloy Morna McGregor Cat.
Museum Taunton Accession No.
Type La Tene III Citation (Coles 1987)

DB no. 13682 Location Meare Lake Village East
Study Region 1. Southwest England CANMORE ID PAS ID
Object Brooch Material Cu Alloy Morna McGregor Cat.
Museum Taunton Accession No.
Type La Tene III Citation (Coles 1987)

DB no. 13683 Location Meare Lake Village East
Study Region 1. Southwest England CANMORE ID PAS ID
Object Brooch Material Cu Alloy Morna McGregor Cat.
Museum Taunton Accession No.
Type Bow Brooch Citation (Coles 1987)

DB no. 13686 Location Meare Lake Village East
Study Region 1. Southwest England CANMORE ID PAS ID
Object Brooch Material Cu Alloy Morna McGregor Cat.
Museum Taunton Accession No.
Type La Tene III Citation (Coles 1987)

DB no. 13687 Location Meare Lake Village East
Study Region 1. Southwest England CANMORE ID PAS ID
Object Brooch Material Cu Alloy Morna McGregor Cat.
Museum Taunton Accession No.
Type Bow Brooch Citation (Coles 1987)

DB no. 13689 Location Meare Lake Village East
Study Region 1. Southwest England CANMORE ID PAS ID
Object Brooch Material Cu Alloy Morna McGregor Cat.
Museum Taunton Accession No.
Type La Tene III Citation (Coles 1987)

DB no. 13690 Location Meare Lake Village East
Study Region 1. Southwest England CANMORE ID PAS ID
Object Brooch Material Cu Alloy Morna McGregor Cat.
Museum Taunton Accession No.
Type La Tene II Citation (Coles 1987)

DB no. 13691 Location Meare Lake Village East
Study Region 1. Southwest England CANMORE ID PAS ID
Object Brooch Material Cu Alloy Morna McGregor Cat.
Museum Taunton Accession No.
Type La Tene II Citation (Coles 1987)

DB no. 13692 Location Meare Lake Village East
Study Region 1. Southwest England CANMORE ID PAS ID
Object Brooch Material Cu Alloy Morna McGregor Cat.
Museum Taunton Accession No.
Type La Tene III Citation (Coles 1987)

DB no. 13693 Location Meare Lake Village East
Study Region 1. Southwest England CANMORE ID PAS ID
Object Brooch Material Cu Alloy Morna McGregor Cat.
Museum Taunton Accession No.
Type La Tene I Citation (Coles 1987)

DB no. 13694 Location Meare Lake Village East
Study Region 1. Southwest England CANMORE ID PAS ID
Object Brooch Material Cu Alloy Morna McGregor Cat.
Museum Taunton Accession No.
Type La Tene III Citation (Coles 1987)

DB no. 13695 Location Meare Lake Village East
Study Region 1. Southwest England CANMORE ID PAS ID
Object Brooch Material Iron Morna McGregor Cat.
Museum Taunton Accession No.
Type Involute Citation (Coles 1987)

DB no. 13696 Location Meare Lake Village East
Study Region 1. Southwest England CANMORE ID PAS ID
Object Brooch Material Iron Morna McGregor Cat.
Museum Taunton Accession No.
Type Fragment Citation (Coles 1987)

DB no. 13697 Location Meare Lake Village East
Study Region 1. Southwest England CANMORE ID PAS ID
Object Brooch Material Cu Alloy Morna McGregor Cat.
Museum Taunton Accession No.
Type Fragment Citation (Coles 1987)

DB no. 13698 Location Meare Lake Village East
Study Region 1. Southwest England CANMORE ID PAS ID
Object Brooch Material Cu Alloy Morna McGregor Cat.
Museum Taunton Accession No.
Type La Tene III Citation (Coles 1987)

DB no. 13699 Location Meare Lake Village East
Study Region 1. Southwest England CANMORE ID PAS ID
Object Brooch Material Cu Alloy Morna McGregor Cat.
Museum Taunton Accession No.
Type La Tene III Citation (Coles 1987)

DB no. 13700 Location Meare Lake Village East
Study Region 1. Southwest England CANMORE ID PAS ID
Object Brooch Material Cu Alloy Morna McGregor Cat.
Museum Taunton Accession No.
Type La Tene III Citation (Coles 1987)

DB no. 13701 Location Meare Lake Village East
Study Region 1. Southwest England CANMORE ID PAS ID
Object Brooch Material Cu Alloy Morna McGregor Cat.
Museum Taunton Accession No.
Type Bow Brooch Citation (Coles 1987)

DB no. 13702 Location Meare Lake Village East
Study Region 1. Southwest England CANMORE ID PAS ID
Object Brooch Material Cu Alloy Morna McGregor Cat.
Museum Taunton Accession No.
Type La Tene III Citation (Coles 1987)

DB no. 13704 Location Meare Lake Village East
Study Region 1. Southwest England CANMORE ID PAS ID
Object Brooch Material Cu Alloy Morna McGregor Cat.
Museum Taunton Accession No.
Type Bow Brooch Citation (Coles 1987)

DB no. 13706 Location Meare Lake Village East
Study Region 1. Southwest England CANMORE ID PAS ID
Object Brooch Material Cu Alloy Morna McGregor Cat.
Museum Taunton Accession No.
Type La Tene III Citation (Coles 1987)

DB no. 13707 Location Meare Lake Village East
Study Region 1. Southwest England CANMORE ID PAS ID
Object Brooch Material Cu Alloy Morna McGregor Cat.
Museum Taunton Accession No.
Type La Tene III Citation (Coles 1987)

DB no. 13708 Location Meare Lake Village East
Study Region 1. Southwest England CANMORE ID PAS ID
Object Brooch Material Cu Alloy Morna McGregor Cat.
Museum Taunton Accession No.
Type La Tene III Citation (Coles 1987)

DB no. 13709 Location Meare Lake Village East
Study Region 1. Southwest England CANMORE ID PAS ID
Object Brooch Material Iron Morna McGregor Cat.
Museum Taunton Accession No.
Type La Tene 2 Citation (Coles 1987)

DB no. 13710 Location Meare Lake Village East
Study Region 1. Southwest England CANMORE ID PAS ID
Object Brooch Material Cu Alloy Morna McGregor Cat.
Museum Taunton Accession No.
Type Bow Brooch Citation (Coles 1987)

DB no. 13711 Location Meare Lake Village East
Study Region 1. Southwest England CANMORE ID PAS ID
Object Brooch Material Cu Alloy Morna McGregor Cat.
Museum Taunton Accession No.
Type Bow Brooch Citation (Coles 1987)

DB no. 13712 Location Meare Lake Village East
Study Region 1. Southwest England CANMORE ID PAS ID
Object Brooch Material Cu Alloy Morna McGregor Cat.
Museum Taunton Accession No.
Type La Tene III Citation (Coles 1987)

DB no. 13713 Location Meare Lake Village East
Study Region 1. Southwest England CANMORE ID PAS ID
Object Brooch Material Cu Alloy Morna McGregor Cat.
Museum Taunton Accession No.
Type La Tene III Citation (Coles 1987)

DB no. 13714 Location Meare Lake Village East
Study Region 1. Southwest England CANMORE ID PAS ID
Object Brooch Material Cu Alloy Morna McGregor Cat.
Museum Taunton Accession No.
Type La Tene II Citation (Coles 1987)

DB no. 13715 Location Meare Lake Village East
Study Region 1. Southwest England CANMORE ID PAS ID
Object Brooch Material Cu Alloy Morna McGregor Cat.
Museum Taunton Accession No.
Type Bow Brooch Citation (Coles 1987)

DB no. 13717 Location Meare Lake Village East
Study Region 1. Southwest England CANMORE ID PAS ID
Object Brooch Material Cu Alloy Morna McGregor Cat.
Museum Taunton Accession No.
Type La Tene III Citation (Coles 1987)

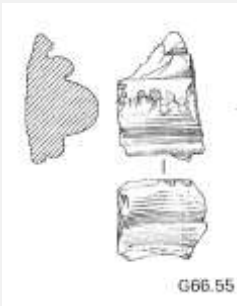

DB no. 13786 Location Meare Lake Village East
Study Region 1. Southwest England CANMORE ID PAS ID
Object Bangle Material Glass Morna McGregor Cat.
Museum Taunton Accession No.
Type 1. Continental Type Citation (Coles 1987)



DB no. 13787 Location Meare Lake Village East
Study Region 1. Southwest England CANMORE ID PAS ID
Object Bangle Material Glass Morna McGregor Cat.
Museum Museum of Somerset, Taunton Accession No. G 66.55
Type 1. Continental Type Citation (Coles 1987)

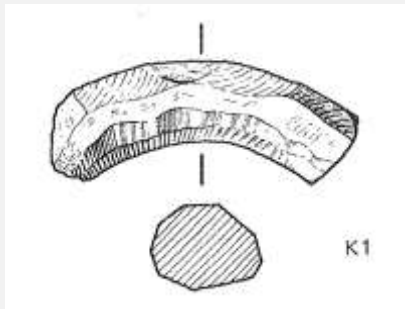

DB no. 13794 Location Meare Lake Village East
Study Region 1. Southwest England CANMORE ID PAS ID
Object Armlet Material Stone Morna McGregor Cat.
Museum Taunton Accession No.
Type Unknown Citation (Coles 1987)

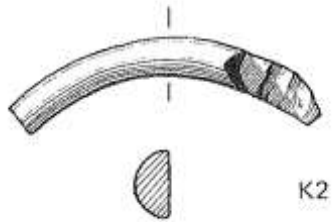

DB no. 13795 Location Meare Lake Village East
Study Region 1. Southwest England CANMORE ID PAS ID
Object Armlet Material Stone Morna McGregor Cat.
Museum Taunton Accession No.
Type 2. Plano-Covex Citation (Coles 1987)

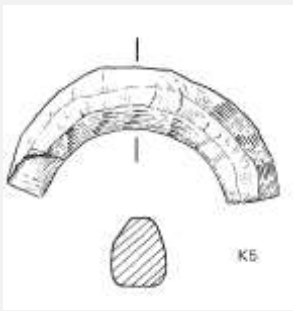

DB no. 13796 Location Meare Lake Village East

Study Region 1. Southwest England CANMORE ID

PAS ID

Object Armlet

Material Stone

Morna McGregor Cat.

Museum Taunton

Accession No.

Type Unknown

Citation (Coles 1987)

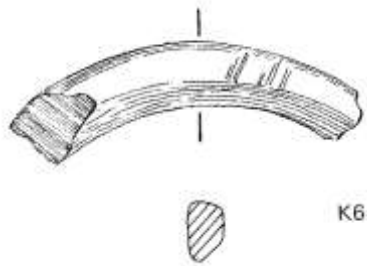

DB no. 13797 Location Meare Lake Village East

Study Region 1. Southwest England CANMORE ID

PAS ID

Object Armlet

Material Stone

Morna McGregor Cat.

Museum Taunton

Accession No.

Type 1. Round-ish

Citation (Coles 1987)

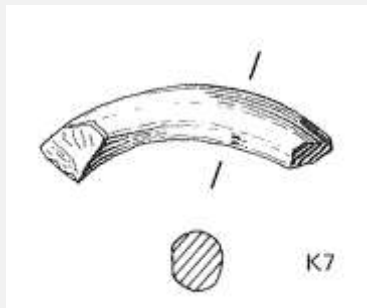

DB no. 13798 Location Meare Lake Village East

Study Region 1. Southwest England CANMORE ID

PAS ID

Object Armlet

Material Stone

Morna McGregor Cat.

Museum Taunton

Accession No.

Type 1. Round-ish

Citation (Coles 1987)

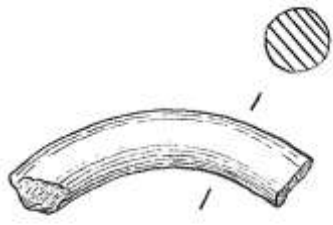

K8

DB no. 13799 Location Meare Lake Village East

Study Region 1. Southwest England CANMORE ID

PAS ID

Object Armlet

Material Stone

Morna McGregor Cat.

Museum Taunton

Accession No.

Type 1. Round-ish

Citation (Coles 1987)

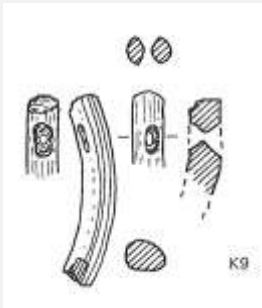

K9

DB no. 13800 Location Meare Lake Village East

Study Region 1. Southwest England CANMORE ID

PAS ID

Object Armlet

Material Stone

Morna McGregor Cat.

Museum Taunton

Accession No.

Type 1. Round-ish

Citation (Coles 1987)

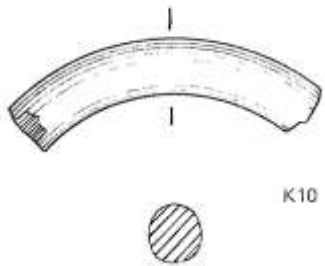

K10

DB no. 13801 Location Meare Lake Village East

Study Region 1. Southwest England CANMORE ID

PAS ID

Object Armlet

Material Stone

Morna McGregor Cat.

Museum Taunton

Accession No.

Type 1. Round-ish

Citation (Coles 1987)

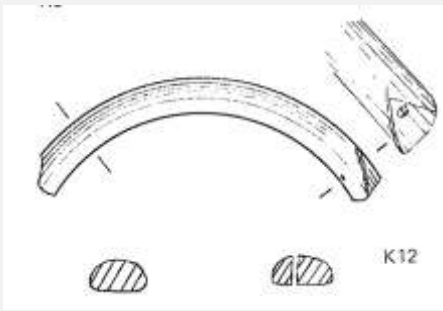

DB no. 13803 Location Meare Lake Village East

Study Region 1. Southwest England CANMORE ID

PAS ID

Object Armlet

Material Stone

Morna McGregor Cat.

Museum Taunton

Accession No.

Type 2. Plano-Covex

Citation (Coles 1987)

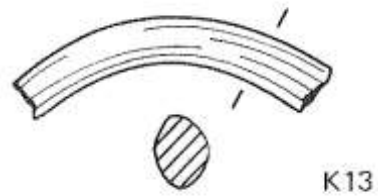

DB no. 13804 Location Meare Lake Village East

Study Region 1. Southwest England CANMORE ID

PAS ID

Object Armlet

Material Stone

Morna McGregor Cat.

Museum Taunton

Accession No.

Type 1. Round-ish

Citation (Coles 1987)

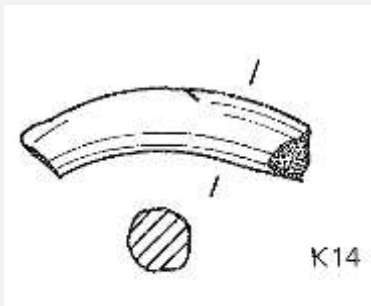

DB no. 13805 Location Meare Lake Village East

Study Region 1. Southwest England CANMORE ID

PAS ID

Object Armlet

Material Stone

Morna McGregor Cat.

Museum Taunton

Accession No.

Type 1. Round-ish

Citation (Coles 1987)

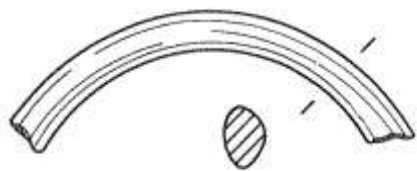

K15

DB no. 13806 Location Meare Lake Village East

Study Region 1. Southwest England CANMORE ID

PAS ID

Object Armlet

Material Stone

Morna McGregor Cat.

Museum Taunton

Accession No.

Type 1. Round-ish

Citation (Coles 1987)

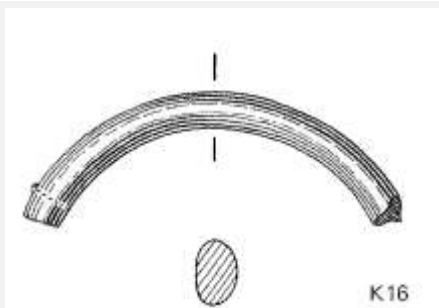

K16

DB no. 13807 Location Meare Lake Village East

Study Region 1. Southwest England CANMORE ID

PAS ID

Object Armlet

Material Stone

Morna McGregor Cat.

Museum Taunton

Accession No.

Type 1. Round-ish

Citation (Coles 1987)

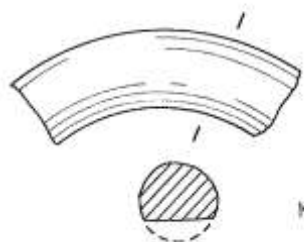

K17

DB no. 13808 Location Meare Lake Village East

Study Region 1. Southwest England CANMORE ID

PAS ID

Object Armlet

Material Stone

Morna McGregor Cat.

Museum Taunton

Accession No.

Type 1. Round-ish

Citation (Coles 1987)

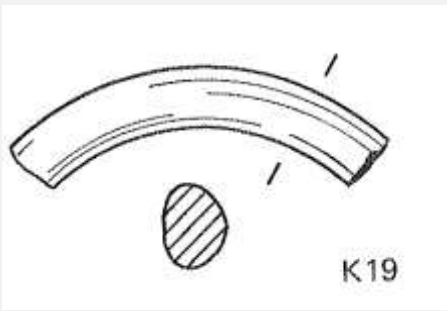

DB no. 13809 Location Meare Lake Village East

Study Region 1. Southwest England CANMORE ID

PAS ID

Object Armlet

Material Stone

Morna McGregor Cat.

Museum Taunton

Accession No.

Type 1. Round-ish

Citation (Coles 1987)

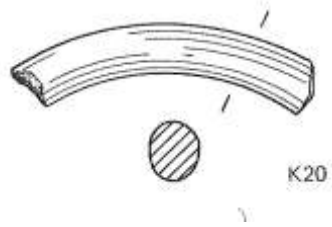

DB no. 13810 Location Meare Lake Village East

Study Region 1. Southwest England CANMORE ID

PAS ID

Object Armlet

Material Stone

Morna McGregor Cat.

Museum Taunton

Accession No.

Type 1. Round-ish

Citation (Coles 1987)

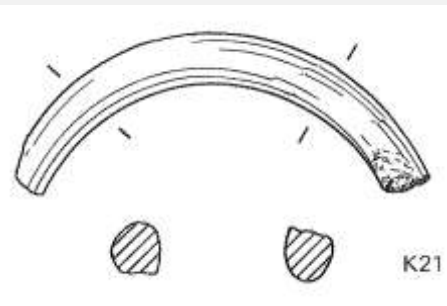

DB no. 13811 Location Meare Lake Village East

Study Region 1. Southwest England CANMORE ID

PAS ID

Object Armlet

Material Stone

Morna McGregor Cat.

Museum Taunton

Accession No.

Type 1. Round-ish

Citation (Coles 1987)

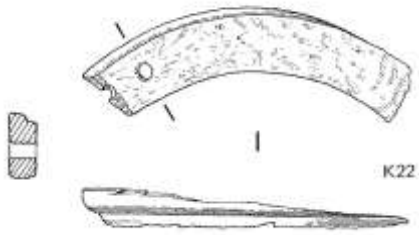

DB no. 13812 Location Meare Lake Village East

Study Region 1. Southwest England CANMORE ID

PAS ID

Object Armlet

Material Stone

Morna McGregor Cat.

Museum Taunton

Accession No.

Type 4. Rectangular

Citation (Coles 1987)

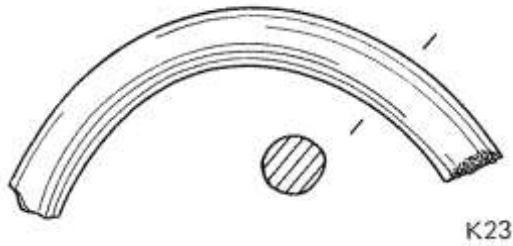

DB no. 13813 Location Meare Lake Village East

Study Region 1. Southwest England CANMORE ID

PAS ID

Object Armlet

Material Stone

Morna McGregor Cat.

Museum Taunton

Accession No.

Type 1. Round-ish

Citation (Coles 1987)

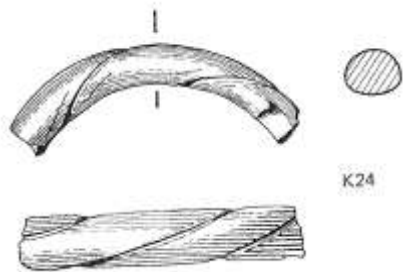

DB no. 13814 Location Meare Lake Village East

Study Region 1. Southwest England CANMORE ID

PAS ID

Object Armlet

Material Stone

Morna McGregor Cat.

Museum Taunton

Accession No.

Type 6. Inscribed Decoration

Citation (Coles 1987)

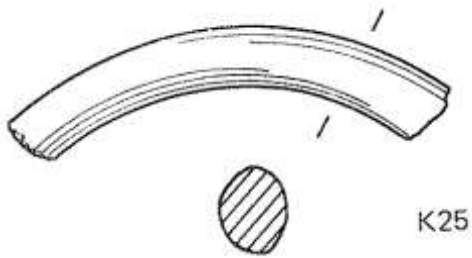

DB no. 13815 Location Meare Lake Village East

Study Region 1. Southwest England CANMORE ID

PAS ID

Object Armlet

Material Stone

Morna McGregor Cat.

Museum Taunton

Accession No.

Type 1. Round-ish

Citation (Coles 1987)

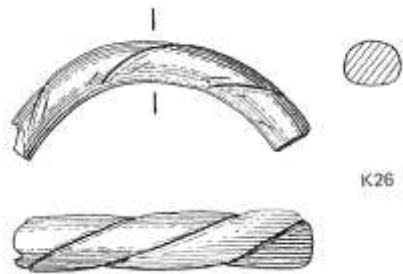

DB no. 13816 Location Meare Lake Village East

Study Region 1. Southwest England CANMORE ID

PAS ID

Object Armlet

Material Stone

Morna McGregor Cat.

Museum Taunton

Accession No.

Type 6. Inscribed Decoration

Citation (Coles 1987)

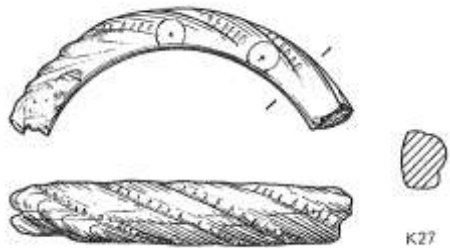

DB no. 13817 Location Meare Lake Village East

Study Region 1. Southwest England CANMORE ID

PAS ID

Object Armlet

Material Stone

Morna McGregor Cat.

Museum Taunton

Accession No.

Type 6. Inscribed Decoration

Citation (Coles 1987)

DB no. 13818 Location Meare Lake Village East

Study Region 1. Southwest England CANMORE ID

PAS ID

Object Armlet

Material Stone

Morna McGregor Cat.

Museum Taunton

Accession No.

Type Unknown

Citation (Coles 1987)

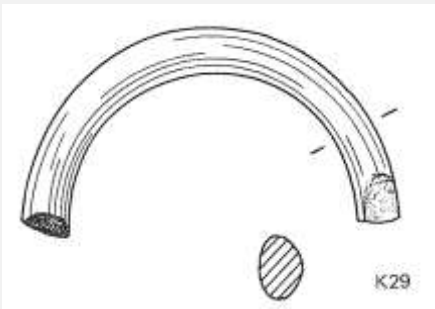

DB no. 13819 Location Meare Lake Village East

Study Region 1. Southwest England CANMORE ID

PAS ID

Object Armlet

Material Stone

Morna McGregor Cat.

Museum Taunton

Accession No.

Type 1. Round-ish

Citation (Coles 1987)

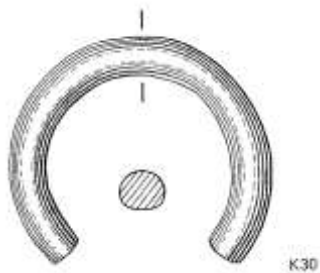

DB no. 13820 Location Meare Lake Village East

Study Region 1. Southwest England CANMORE ID

PAS ID

Object Armlet

Material Stone

Morna McGregor Cat.

Museum Taunton

Accession No.

Type 1. Round-ish

Citation (Coles 1987)

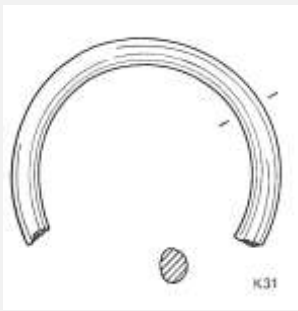

DB no. 13821 Location Meare Lake Village East

Study Region 1. Southwest England CANMORE ID

PAS ID

Object Armlet

Material Stone

Morna McGregor Cat.

Museum Taunton

Accession No.

Type 1. Round-ish

Citation (Coles 1987)

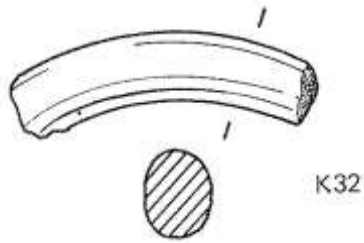

DB no. 13822 Location Meare Lake Village East

Study Region 1. Southwest England CANMORE ID

PAS ID

Object Armlet

Material Stone

Morna McGregor Cat.

Museum Taunton

Accession No.

Type 1. Round-ish

Citation (Coles 1987)

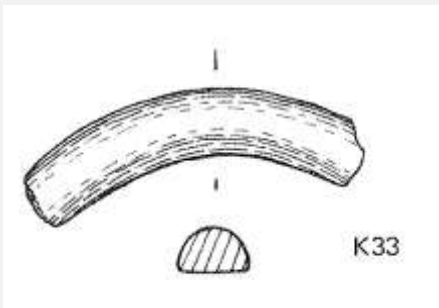

DB no. 13823 Location Meare Lake Village East

Study Region 1. Southwest England CANMORE ID

PAS ID

Object Armlet

Material Stone

Morna McGregor Cat.

Museum Taunton

Accession No.

Type 2. Plano-Covex

Citation (Coles 1987)

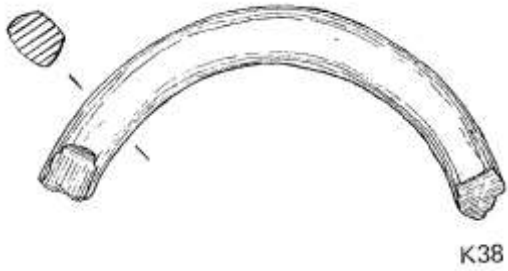

DB no. 13824 Location Meare Lake Village East

Study Region 1. Southwest England CANMORE ID

PAS ID

Object Armlet

Material Stone

Morna McGregor Cat.

Museum Taunton

Accession No.

Type 1. Round-ish

Citation (Coles 1987)

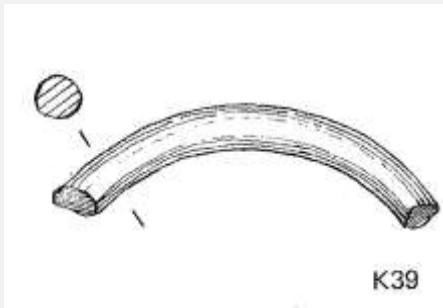

DB no. 13825 Location Meare Lake Village East

Study Region 1. Southwest England CANMORE ID

PAS ID

Object Armlet

Material Stone

Morna McGregor Cat.

Museum Taunton

Accession No.

Type 1. Round-ish

Citation (Coles 1987)

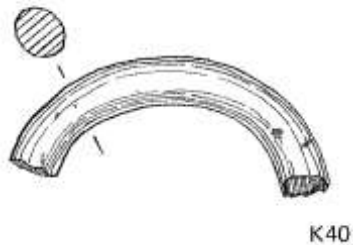

DB no. 13923 Location Meare Lake Village East

Study Region 1. Southwest England CANMORE ID

PAS ID

Object Armlet

Material Stone

Morna McGregor Cat.

Museum Taunton

Accession No.

Type 1. Round-ish

Citation (Coles 1987)



DB no. 13924 Location Meare Lake Village East

Study Region 1. Southwest England CANMORE ID

PAS ID

Object Armlet

Material Stone

Morna McGregor Cat.

Museum Taunton

Accession No.

Type 1. Round-ish

Citation (Coles 1987)



DB no. 13925 Location Meare Lake Village East

Study Region 1. Southwest England CANMORE ID

PAS ID

Object Armlet

Material Stone

Morna McGregor Cat.

Museum Taunton

Accession No.

Type 1. Round-ish

Citation (Coles 1987)

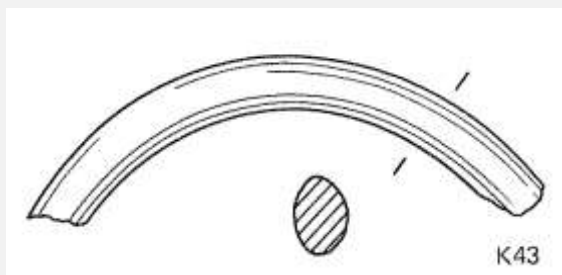

DB no. 13926 Location Meare Lake Village East

Study Region 1. Southwest England CANMORE ID

PAS ID

Object Armlet

Material Stone

Morna McGregor Cat.

Museum Taunton

Accession No.

Type 1. Round-ish

Citation (Coles 1987)

DB no. 13927 Location Meare Lake Village East
Study Region 1. Southwest England CANMORE ID PAS ID
Object Armlet Material Stone Morna McGregor Cat.
Museum Taunton Accession No.
Type Unknown Citation (Coles 1987)

DB no. 13928 Location Meare Lake Village East
Study Region 1. Southwest England CANMORE ID PAS ID
Object Armlet Material Stone Morna McGregor Cat.
Museum Taunton Accession No.
Type Unknown Citation (Coles 1987)

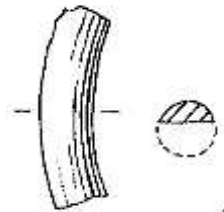

K68.105

DB no. 13929 Location Meare Lake Village East
Study Region 1. Southwest England CANMORE ID PAS ID
Object Armlet Material Stone Morna McGregor Cat.
Museum Taunton Accession No.
Type 1. Round-ish Citation (Coles 1987)

DB no. 13933 Location Latton Lands
Study Region 1. Southwest England CANMORE ID PAS ID
Object Brooch Material Unknown Morna McGregor Cat.
Museum Accession No.
Type Rosette Citation (Powell et al. 2009b)

DB no. 13935 Location Latton Lands
Study Region 1. Southwest England CANMORE ID PAS ID
Object Brooch Material Unknown Morna McGregor Cat.
Museum Accession No.
Type Fragment Citation (Powell et al. 2009b)

DB no. 13936 Location 10A, South Marston Park
Study Region 1. Southwest England CANMORE ID PAS ID
Object Brooch Material Cu Alloy Morna McGregor Cat.
Museum Accession No.
Type Nauheim derivative Citation (Evans & Alexander 2009)

DB no. 14014 Location Showell Farm, Chippenham
Study Region 1. Southwest England CANMORE ID PAS ID
Object Brooch Material Iron Morna McGregor Cat.
Museum Accession No.
Type Bow Brooch-hinged Citation (Young & Hancocks 2006)

DB no. 14015 Location Showell Farm, Chippenham
Study Region 1. Southwest England CANMORE ID PAS ID
Object Brooch Material Cu Alloy Morna McGregor Cat.
Museum Accession No.
Type Nauheim derivative Citation (Young & Hancocks 2006)

DB no. 14027 Location St Michael's Field (DG-DN, DQ)
Study Region 1. Southwest England CANMORE ID PAS ID
Object Brooch Material Cu Alloy Morna McGregor Cat.
Museum Accession No.
Type Colchester Citation (Wacher & McWhirr 1982)

DB no. 14031 Location Leaholme Gardens, Cirencester (AD-AH, AK-AM)
Study Region 1. Southwest England CANMORE ID PAS ID
Object Brooch Material Cu Alloy Morna McGregor Cat.
Museum Accession No.
Type Rosette Citation (Wacher & McWhirr 1982)

DB no. 14032 Location Leaholme Gardens, Cirencester (AD-AH, AK-AM)
Study Region 1. Southwest England CANMORE ID PAS ID
Object Brooch Material Cu Alloy Morna McGregor Cat.
Museum Accession No.
Type Rosette Citation (Wacher & McWhirr 1982)

DB no. 14041 Location St Michael's Field (DG-DN, DQ)
Study Region 1. Southwest England CANMORE ID PAS ID
Object Brooch Material Cu Alloy Morna McGregor Cat.
Museum Accession No.
Type Fragment Citation (Wacher & McWhirr 1982)

DB no. 14282 Location Figcheldean, Netheravon
Study Region 1. Southwest England CANMORE ID PAS ID
Object Brooch Material Cu Alloy Morna McGregor Cat.
Museum Accession No.
Type Nauheim derivative Citation (McKinley 1999b)

DB no. 14288 Location Euridge Manor Farm, Colerne
Study Region 1. Southwest England CANMORE ID PAS ID
Object Brooch Material Cu Alloy Morna McGregor Cat.
Museum Accession No.
Type La Tene III Citation

DB no. 14289 Location Euridge Manor Farm, Colerne
Study Region 1. Southwest England CANMORE ID PAS ID
Object Brooch Material Iron Morna McGregor Cat.
Museum Accession No.
Type La Tene III Citation

DB no. 14290 Location Euridge Manor Farm, Colerne
Study Region 1. Southwest England CANMORE ID PAS ID
Object Brooch Material Cu Alloy Morna McGregor Cat.
Museum Accession No.
Type La Tene III Citation

DB no. 14305 Location Wayside Farm, Nurstead Road, Devizes
Study Region 1. Southwest England CANMORE ID PAS ID
Object Brooch Material Cu Alloy Morna McGregor Cat.
Museum Accession No.
Type Nauheim derivative Citation

DB no. 14310 Location Brickley Lane, Devizes
Study Region 1. Southwest England CANMORE ID PAS ID
Object Brooch Material Iron Morna McGregor Cat.
Museum Accession No.
Type La Tene Citation (Poore et al. 2002)

DB no. 14345 Location Maiden Castle, Windebourne Monkton
Study Region 1. Southwest England CANMORE ID PAS ID
Object Brooch Material Cu Alloy Morna McGregor Cat.
Museum Accession No.
Type La Tene I Citation (Wheeler 1943)

DB no. 14346 Location Maiden Castle, Windebourne Monkton
Study Region 1. Southwest England CANMORE ID PAS ID
Object Brooch Material Cu Alloy Morna McGregor Cat.
Museum Accession No.
Type La Tene I Citation (Wheeler 1943)

DB no. 14347 Location Maiden Castle, Windebourne Monkton
Study Region 1. Southwest England CANMORE ID PAS ID
Object Brooch Material Cu Alloy Morna McGregor Cat.
Museum Accession No.
Type La Tene I Citation (Wheeler 1943)

DB no. 14348 Location Maiden Castle, Windebourne Monkton
Study Region 1. Southwest England CANMORE ID PAS ID
Object Brooch Material Cu Alloy Morna McGregor Cat.
Museum Accession No.
Type La Tene I Citation (Wheeler 1943)

DB no. 14349 Location Maiden Castle, Windebourne Monkton
Study Region 1. Southwest England CANMORE ID PAS ID
Object Brooch Material Cu Alloy Morna McGregor Cat.
Museum Accession No.
Type La Tene I Citation (Wheeler 1943)

DB no. 14350 Location Maiden Castle, Windebourne Monkton
Study Region 1. Southwest England CANMORE ID PAS ID
Object Brooch Material Iron Morna McGregor Cat.
Museum Accession No.
Type La Tene I Citation (Wheeler 1943)

DB no. 14351 Location Maiden Castle, Windebourne Monkton
Study Region 1. Southwest England CANMORE ID PAS ID
Object Brooch Material Cu Alloy Morna McGregor Cat.
Museum Accession No.
Type La Tene II Citation (Wheeler 1943)

DB no. 14352 Location Maiden Castle, Windebourne Monkton
Study Region 1. Southwest England CANMORE ID PAS ID
Object Brooch Material Cu Alloy Morna McGregor Cat.
Museum Accession No.
Type La Tene I Citation (Wheeler 1943)

DB no. 14353 Location Maiden Castle, Windebourne Monkton
Study Region 1. Southwest England CANMORE ID PAS ID
Object Brooch Material Cu Alloy Morna McGregor Cat.
Museum Accession No.
Type La Tene III Citation (Wheeler 1943)

DB no. 14354 Location Maiden Castle, Windebourne Monkton
Study Region 1. Southwest England CANMORE ID PAS ID
Object Brooch Material Cu Alloy Morna McGregor Cat.
Museum Accession No.
Type La Tene III Citation (Wheeler 1943)

DB no. 14355 Location Maiden Castle, Windebourne Monkton
Study Region 1. Southwest England CANMORE ID PAS ID
Object Brooch Material Cu Alloy Morna McGregor Cat.
Museum Accession No.
Type La Tene II Citation (Wheeler 1943)

DB no. 14356 Location Maiden Castle, Windebourne Monkton
Study Region 1. Southwest England CANMORE ID PAS ID
Object Brooch Material Cu Alloy Morna McGregor Cat.
Museum Accession No.
Type La Tene III Citation (Wheeler 1943)

DB no. 14357 Location Maiden Castle, Windebourne Monkton
Study Region 1. Southwest England CANMORE ID PAS ID
Object Brooch Material Cu Alloy Morna McGregor Cat.
Museum Accession No.
Type La Tene III Citation (Wheeler 1943)

DB no. 14358 Location Maiden Castle, Windebourne Monkton
Study Region 1. Southwest England CANMORE ID PAS ID
Object Brooch Material Cu Alloy Morna McGregor Cat.
Museum Accession No.
Type La Tene III Citation (Wheeler 1943)

DB no. 14359 Location Maiden Castle, Windebourne Monkton
Study Region 1. Southwest England CANMORE ID PAS ID
Object Brooch Material Cu Alloy Morna McGregor Cat.
Museum Accession No.
Type La Tene III Citation (Wheeler 1943)

DB no. 14360 Location Maiden Castle, Windebourne Monkton
Study Region 1. Southwest England CANMORE ID PAS ID
Object Brooch Material Cu Alloy Morna McGregor Cat.
Museum Accession No.
Type La Tene III Citation (Wheeler 1943)

DB no. 14361 Location Maiden Castle, Windebourne Monkton
Study Region 1. Southwest England CANMORE ID PAS ID
Object Brooch Material Cu Alloy Morna McGregor Cat.
Museum Accession No.
Type La Tene II Citation (Wheeler 1943)

DB no. 14376 Location Maiden Castle, Windebourne Monkton
Study Region 1. Southwest England CANMORE ID PAS ID
Object Brooch Material Iron Morna McGregor Cat.
Museum Accession No.
Type S-shaped Citation (Wheeler 1943)

DB no. 14377 Location Maiden Castle, Windebourne Monkton
Study Region 1. Southwest England CANMORE ID PAS ID
Object Brooch Material Iron Morna McGregor Cat.
Museum Accession No.
Type La Tene III Citation (Wheeler 1943)

DB no. 14378 Location Maiden Castle, Windebourne Monkton
Study Region 1. Southwest England CANMORE ID PAS ID
Object Brooch Material Iron Morna McGregor Cat.
Museum Accession No.
Type La Tene III Citation (Wheeler 1943)

DB no. 14379 Location Maiden Castle, Windebourne Monkton
Study Region 1. Southwest England CANMORE ID PAS ID
Object Brooch Material Iron Morna McGregor Cat.
Museum Accession No.
Type Unknown Citation (Wheeler 1943)

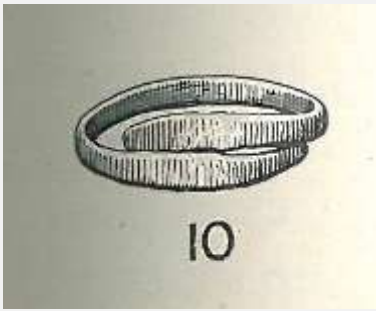

DB no. 14390 Location Maiden Castle, Windebourne Monkton

Study Region 1. Southwest England CANMORE ID

PAS ID

Object Finger-ring

Material Cu Alloy

Morna McGregor Cat.

Museum

Accession No.

Type 2.A.1. Spiralled Band, Wire, Plain

Citation (Wheeler 1943)

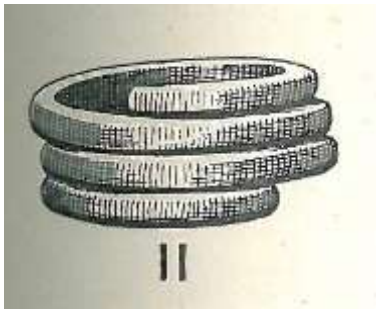

DB no. 14391 Location Maiden Castle, Windebourne Monkton

Study Region 1. Southwest England CANMORE ID

PAS ID

Object Finger-ring

Material Cu Alloy

Morna McGregor Cat.

Museum

Accession No.

Type 2.A.1. Spiralled Band, Wire, Plain

Citation (Wheeler 1943)



DB no. 14392 Location Maiden Castle, Windebourne Monkton

Study Region 1. Southwest England CANMORE ID

PAS ID

Object Finger-ring

Material Cu Alloy

Morna McGregor Cat.

Museum

Accession No.

Type 2.A.1. Spiralled Band, Wire, Plain

Citation (Wheeler 1943)



DB no. 14393 Location Maiden Castle, Windebourne Monkton

Study Region 1. Southwest England CANMORE ID

PAS ID

Object Finger-ring

Material Cu Alloy

Morna McGregor Cat.

Museum

Accession No.

Type 2.A.1. Spiralled Band, Wire, Plain

Citation (Wheeler 1943)

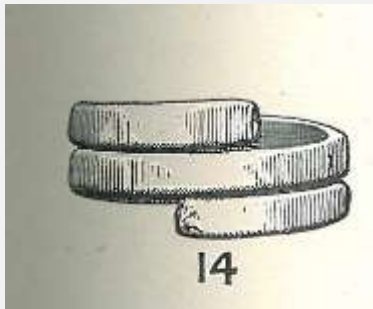

DB no. 14394 Location Maiden Castle, Windebourne Monkton

Study Region 1. Southwest England CANMORE ID

PAS ID

Object Finger-ring

Material Cu Alloy

Morna McGregor Cat.

Museum

Accession No.

Type 2.A.1. Spiralled Band, Wire, Plain

Citation (Wheeler 1943)

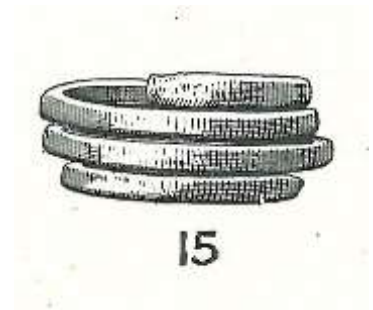

DB no. 14395 Location Maiden Castle, Windebourne Monkton

Study Region 1. Southwest England CANMORE ID

PAS ID

Object Finger-ring

Material Cu Alloy

Morna McGregor Cat.

Museum

Accession No.

Type 2.A.1. Spiralled Band, Wire, Plain

Citation (Wheeler 1943)

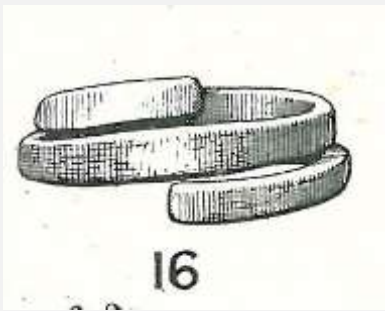

DB no. 14396 Location Maiden Castle, Windebourne Monkton

Study Region 1. Southwest England CANMORE ID

PAS ID

Object Finger-ring

Material Cu Alloy

Morna McGregor Cat.

Museum

Accession No.

Type 2.A.1. Spiralled Band, Wire, Plain

Citation (Wheeler 1943)



DB no. 14397 Location Maiden Castle, Windebourne Monkton

Study Region 1. Southwest England CANMORE ID

PAS ID

Object Finger-ring

Material Cu Alloy

Morna McGregor Cat.

Museum

Accession No.

Type 2.A.1. Spiralled Band, Wire, Plain

Citation (Wheeler 1943)

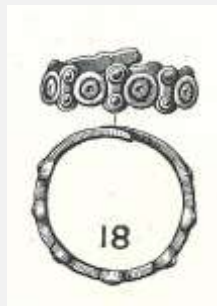

DB no. 14398 Location Maiden Castle, Windebourne Monkton

Study Region 1. Southwest England CANMORE ID

PAS ID

Object Finger-ring

Material Cu Alloy

Morna McGregor Cat.

Museum

Accession No.

Type 2.B.4. Spiralled Band, Strip, Ring/dot motif

Citation (Wheeler 1943)

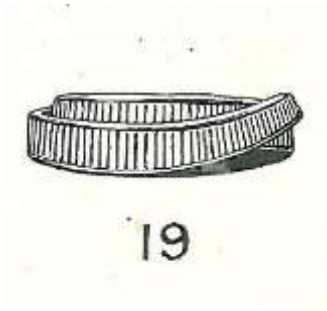

DB no. 14399 Location Maiden Castle, Windebourne Monkton

Study Region 1. Southwest England CANMORE ID

PAS ID

Object Finger-ring

Material Cu Alloy

Morna McGregor Cat.

Museum

Accession No.

Type 2.B.2. Spiralled Band, Strip, Simple Decoratio Citation (Wheeler 1943)

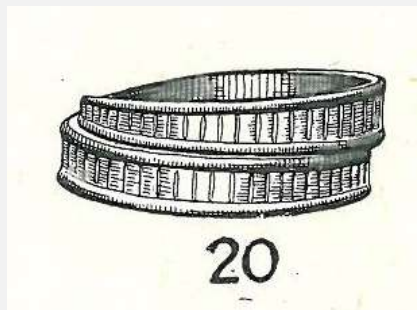

DB no. 14400 Location Maiden Castle, Windebourne Monkton

Study Region 1. Southwest England CANMORE ID

PAS ID

Object Finger-ring

Material Cu Alloy

Morna McGregor Cat.

Museum

Accession No.

Type 2.B.2. Spiralled Band, Strip, Simple Decoratio Citation (Wheeler 1943)

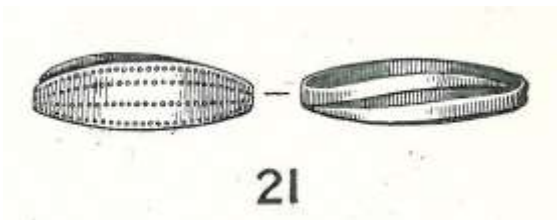

DB no. 14401 Location Maiden Castle, Windebourne Monkton

Study Region 1. Southwest England CANMORE ID

PAS ID

Object Finger-ring

Material Cu Alloy

Morna McGregor Cat.

Museum

Accession No.

Type 2.B.3. Spiralled Band, Strip, Decorated with e Citation (Wheeler 1943)

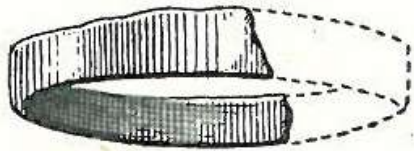

22

DB no. 14402 Location Maiden Castle, Windebourne Monkton

Study Region 1. Southwest England CANMORE ID

PAS ID

Object Finger-ring

Material Cu Alloy

Morna McGregor Cat.

Museum

Accession No.

Type Unknown

Citation (Wheeler 1943)

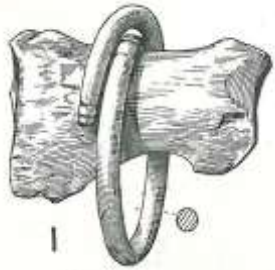

1

DB no. 14410 Location Maiden Castle, Windebourne Monkton

Study Region 1. Southwest England CANMORE ID

PAS ID

Object Finger-ring

Material Cu Alloy

Morna McGregor Cat.

Museum

Accession No.

Type 2.A.2. Spiralled Band, Wire, Decorated

Citation (Wheeler 1943)

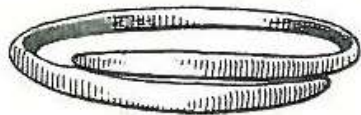

2

DB no. 14411 Location Maiden Castle, Windebourne Monkton

Study Region 1. Southwest England CANMORE ID

PAS ID

Object Finger-ring

Material Cu Alloy

Morna McGregor Cat.

Museum

Accession No.

Type 2.A.1. Spiralled Band, Wire, Plain

Citation (Wheeler 1943)

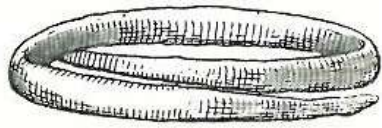

3

DB no. 14412 Location Maiden Castle, Windebourne Monkton

Study Region 1. Southwest England CANMORE ID

PAS ID

Object Finger-ring

Material Cu Alloy

Morna McGregor Cat.

Museum

Accession No.

Type 2.A.1. Spiralled Band, Wire, Plain

Citation (Wheeler 1943)

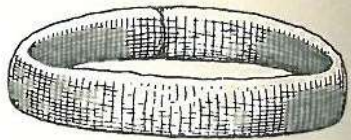

4

DB no. 14413 Location Maiden Castle, Windebourne Monkton

Study Region 1. Southwest England CANMORE ID

PAS ID

Object Finger-ring

Material Cu Alloy

Morna McGregor Cat.

Museum

Accession No.

Type 1.A. Annular/Nearly Annular/Slight Overlap

Citation (Wheeler 1943)



5

DB no. 14414 Location Maiden Castle, Windebourne Monkton

Study Region 1. Southwest England CANMORE ID

PAS ID

Object Finger-ring

Material Iron

Morna McGregor Cat.

Museum

Accession No.

Type 3. Double Ring

Citation (Wheeler 1943)



DB no. 14420 Location Maiden Castle, Windebourne Monkton

Study Region 1. Southwest England CANMORE ID

PAS ID

Object Pin

Material Iron

Morna McGregor Cat.

Museum

Accession No.

Type 2.B.1. Ring Headed Bent Neck Wire Pin

Citation (Wheeler 1943)

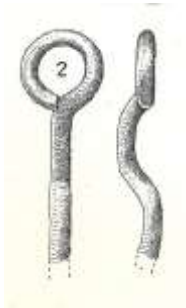

DB no. 14421 Location Maiden Castle, Windebourne Monkton

Study Region 1. Southwest England CANMORE ID

PAS ID

Object Pin

Material Iron

Morna McGregor Cat.

Museum

Accession No.

Type 2.C.1. Ring Headed Involute Pin

Citation (Wheeler 1943)



DB no. 14422 Location Maiden Castle, Windebourne Monkton

Study Region 1. Southwest England CANMORE ID

PAS ID

Object Pin

Material Iron

Morna McGregor Cat.

Museum

Accession No.

Type 2.B.1. Ring Headed Bent Neck Wire Pin

Citation (Wheeler 1943)



DB no. 14423 Location Maiden Castle, Windebournne Monkton

Study Region 1. Southwest England CANMORE ID

PAS ID

Object Pin

Material Iron

Morna McGregor Cat.

Museum

Accession No.

Type 2.B.1. Ring Headed Bent Neck Wire Pin

Citation (Wheeler 1943)



DB no. 14424 Location Maiden Castle, Windebournne Monkton

Study Region 1. Southwest England CANMORE ID

PAS ID

Object Pin

Material Iron

Morna McGregor Cat.

Museum

Accession No.

Type 2.B.1. Ring Headed Bent Neck Wire Pin

Citation (Wheeler 1943)



DB no. 14425 Location Maiden Castle, Windebournne Monkton

Study Region 1. Southwest England CANMORE ID

PAS ID

Object Pin

Material Iron

Morna McGregor Cat.

Museum

Accession No.

Type 2.B.1. Ring Headed Bent Neck Wire Pin

Citation (Wheeler 1943)



DB no. 14426 Location Maiden Castle, Windebourne Monkton

Study Region 1. Southwest England CANMORE ID

PAS ID

Object Pin

Material Cu Alloy

Morna McGregor Cat.

Museum

Accession No.

Type 2.B.1. Ring Headed Bent Neck Wire Pin

Citation (Wheeler 1943)

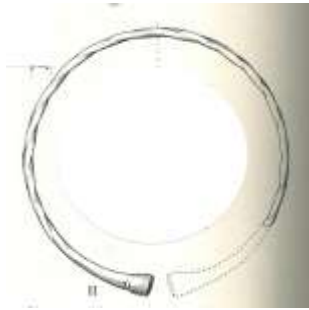

DB no. 14427 Location Maiden Castle, Windebourne Monkton

Study Region 1. Southwest England CANMORE ID

PAS ID

Object Armlet

Material Cu Alloy

Morna McGregor Cat.

Museum

Accession No.

Type 1. Annular/Penannular

Citation (Wheeler 1943)



DB no. 14433 Location Maiden Castle, Windebourne Monkton

Study Region 1. Southwest England CANMORE ID

PAS ID

Object Bracelet

Material Iron

Morna McGregor Cat.

Museum

Accession No.

Type 1. Annular/Penannular

Citation (Wheeler 1943)



DB no. 14434 Location Maiden Castle, Windebourne Monkton

Study Region 1. Southwest England CANMORE ID

PAS ID

Object Armlet

Material Stone

Morna McGregor Cat.

Museum

Accession No.

Type 1. Round-ish

Citation (Wheeler 1943)

DB no. 14518 Location Castleford

Study Region 3. East Yorkshire CANMORE ID

PAS ID

Object Brooch

Material Cu Alloy

Morna McGregor Cat.

Museum

Accession No.

Type Fragment

Citation (Cool & Philo 1998)

DB no. 14519 Location Castleford

Study Region 3. East Yorkshire CANMORE ID

PAS ID

Object Brooch

Material Cu Alloy

Morna McGregor Cat.

Museum

Accession No.

Type Fragment

Citation (Cool & Philo 1998)

DB no. 14520 Location Castleford

Study Region 3. East Yorkshire

CANMORE ID

PAS ID

Object Brooch

Material Cu Alloy

Morna McGregor Cat.

Museum

Accession No.

Type Fragment

Citation (Cool & Philo 1998)

DB no. 14521 Location Castleford

Study Region 3. East Yorkshire

CANMORE ID

PAS ID

Object Brooch

Material Cu Alloy

Morna McGregor Cat.

Museum

Accession No.

Type Fragment

Citation (Cool & Philo 1998)

DB no. 14522 Location Castleford

Study Region 3. East Yorkshire

CANMORE ID

PAS ID

Object Brooch

Material Cu Alloy

Morna McGregor Cat.

Museum

Accession No.

Type Fragment

Citation (Cool & Philo 1998)

DB no. 14527 Location Castleford
Study Region 3. East Yorkshire CANMORE ID PAS ID
Object Brooch Material Cu Alloy Morna McGregor Cat.
Museum Accession No.
Type Fragment Citation (Cool & Philo 1998)

DB no. 14528 Location Castleford
Study Region 3. East Yorkshire CANMORE ID PAS ID
Object Brooch Material Cu Alloy Morna McGregor Cat.
Museum Accession No.
Type Fragment Citation (Cool & Philo 1998)

DB no. 14529 Location Castleford
Study Region 3. East Yorkshire CANMORE ID PAS ID
Object Brooch Material Cu Alloy Morna McGregor Cat.
Museum Accession No.
Type Fragment Citation (Cool & Philo 1998)

DB no. 14530 Location Castleford

Study Region 3. East Yorkshire

CANMORE ID

PAS ID

Object Brooch

Material Cu Alloy

Morna McGregor Cat.

Museum

Accession No.

Type Fragment

Citation (Cool & Philo 1998)

DB no. 14531 Location Castleford

Study Region 3. East Yorkshire

CANMORE ID

PAS ID

Object Brooch

Material Cu Alloy

Morna McGregor Cat.

Museum

Accession No.

Type Fragment

Citation (Cool & Philo 1998)

DB no. 14532 Location Castleford

Study Region 3. East Yorkshire

CANMORE ID

PAS ID

Object Brooch

Material Cu Alloy

Morna McGregor Cat.

Museum

Accession No.

Type Fragment

Citation (Cool & Philo 1998)

DB no. 14553 Location Castleford
Study Region 3. East Yorkshire CANMORE ID PAS ID
Object Brooch Material Cu Alloy Morna McGregor Cat.
Museum Accession No.
Type Fragment Citation (Cool & Philo 1998)

DB no. 14554 Location Castleford
Study Region 3. East Yorkshire CANMORE ID PAS ID
Object Brooch Material Cu Alloy Morna McGregor Cat.
Museum Accession No.
Type Fragment Citation (Cool & Philo 1998)

DB no. 14555 Location Castleford
Study Region 3. East Yorkshire CANMORE ID PAS ID
Object Brooch Material Cu Alloy Morna McGregor Cat.
Museum Accession No.
Type Fragment Citation (Cool & Philo 1998)

DB no. 14569 Location Castleford

Study Region 3. East Yorkshire

CANMORE ID

PAS ID

Object Brooch

Material Cu Alloy

Morna McGregor Cat.

Museum

Accession No.

Type Nauheim derivative

Citation (Cool & Philo 1998)

DB no. 14571 Location Castleford

Study Region 3. East Yorkshire

CANMORE ID

PAS ID

Object Brooch

Material Cu Alloy

Morna McGregor Cat.

Museum

Accession No.

Type Nauheim derivative

Citation (Cool & Philo 1998)

DB no. 14580 Location Castleford

Study Region 3. East Yorkshire

CANMORE ID

PAS ID

Object Brooch

Material Cu Alloy

Morna McGregor Cat.

Museum

Accession No.

Type Nauheim derivative

Citation (Cool & Philo 1998)

DB no. 14926 Location Starveall Farm
Study Region 1. Southwest England CANMORE ID PAS ID
Object Brooch Material Cu Alloy Morna McGregor Cat.
Museum Accession No.
Type La Tene III Citation (Phillips 1981)

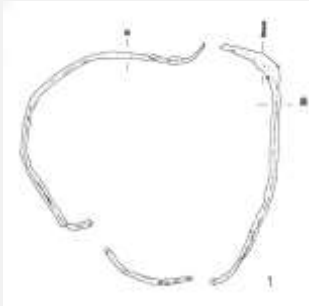

DB no. 14927 Location Groundwell Farm, Blunsdon St Andrew
Study Region 1. Southwest England CANMORE ID PAS ID
Object Bracelet Material Cu Alloy Morna McGregor Cat.
Museum Accession No.
Type Unknown Citation (Gingell 1982)

DB no. 14928 Location Groundwell Farm, Blunsdon St Andrew
Study Region 1. Southwest England CANMORE ID PAS ID
Object Brooch Material Cu Alloy Morna McGregor Cat.
Museum Accession No.
Type Fragment Citation (Gingell 1982)

DB no. 14929 Location Groundwell Farm, Blunsdon St Andrew
Study Region 1. Southwest England CANMORE ID PAS ID
Object Brooch Material Iron Morna McGregor Cat.
Museum Accession No.
Type Fragment Citation (Gingell 1982)

DB no. 14934 Location Box Roman Villa
Study Region 1. Southwest England CANMORE ID PAS ID
Object bracelet Material Stone Morna McGregor Cat.
Museum Accession No.
Type 4. Rectangular Citation (Hurst 1987)

DB no. 14988 Location Old Sarum
Study Region 1. Southwest England CANMORE ID PAS ID
Object Brooch Material Cu Alloy Morna McGregor Cat.
Museum Accession No.
Type La Tene II Citation (Rahtz & Musty 1960)

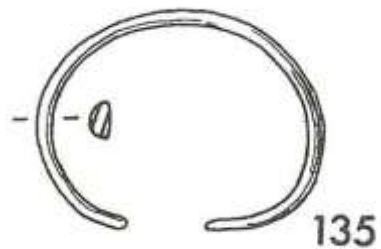

DB no. 14989 Location Badbury Promontory Fort, Bradford-on-Avon

Study Region 1. Southwest England CANMORE ID

PAS ID

Object Finger-ring

Material Cu Alloy

Morna McGregor Cat.

Museum

Accession No.

Type 1.A. Annular/Nearly Annular/Slight Overlap

Citation (Wainwright 1970)

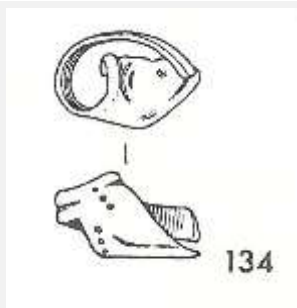

DB no. 14990 Location Badbury Promontory Fort, Bradford-on-Avon

Study Region 1. Southwest England CANMORE ID

PAS ID

Object Finger-ring

Material Cu Alloy

Morna McGregor Cat.

Museum

Accession No.

Type Unknown

Citation (Wainwright 1970)



DB no. 14991 Location Badbury Promontory Fort, Bradford-on-Avon

Study Region 1. Southwest England CANMORE ID

PAS ID

Object Bracelet

Material Stone

Morna McGregor Cat.

Museum

Accession No.

Type 1. Round-ish

Citation (Wainwright 1970)

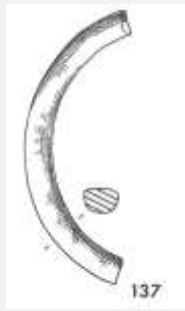

DB no. 14992 Location Badbury Promontory Fort, Bradford-on-Avon
Study Region 1. Southwest England CANMORE ID PAS ID
Object Bracelet Material Stone Morna McGregor Cat.
Museum Accession No.
Type 1. Round-ish Citation (Wainwright 1970)

DB no. 14993 Location Badbury Promontory Fort, Bradford-on-Avon
Study Region 1. Southwest England CANMORE ID PAS ID
Object Bracelet Material Stone Morna McGregor Cat.
Museum Accession No.
Type Unknown Citation (Wainwright 1970)

DB no. 14994 Location Badbury Promontory Fort, Bradford-on-Avon
Study Region 1. Southwest England CANMORE ID PAS ID
Object Bracelet Material Stone Morna McGregor Cat.
Museum Accession No.
Type Unknown Citation (Wainwright 1970)

DB no. 14995 Location Badbury Promontory Fort, Bradford-on-Avon
Study Region 1. Southwest England CANMORE ID PAS ID
Object Bracelet Material Stone Morna McGregor Cat.
Museum Accession No.
Type Unknown Citation (Wainwright 1970)



DB no. 15019 Location Boscome Down West (RAF station)
Study Region 1. Southwest England CANMORE ID PAS ID
Object Pin Material Cu Alloy Morna McGregor Cat.
Museum Accession No.
Type 2.B.1. Ring Headed Bent Neck Wire Pin Citation (Richardson 1951)

DB no. 15064 Location Fifield Bavant Down
Study Region 1. Southwest England CANMORE ID PAS ID
Object Brooch Material Iron Morna McGregor Cat.
Museum Accession No.
Type Colchester Citation (Clay 1924)



DB no. 15065 Location Fifield Bavant Down

Study Region 1. Southwest England CANMORE ID

PAS ID

Object Pin

Material Iron

Morna McGregor Cat.

Museum

Accession No.

Type 2.A.1. Ring Headed Straight Wire Pin

Citation (Clay 1924)

DB no. 15066 Location Casterley Camp

Study Region 1. Southwest England CANMORE ID

PAS ID

Object Brooch

Material Cu Alloy

Morna McGregor Cat.

Museum

Accession No.

Type La Tene III

Citation Cunnington & Cunnington 1913)

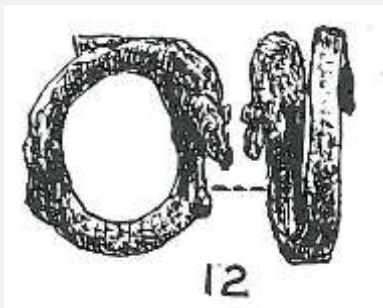

DB no. 15068 Location Casterley Camp

Study Region 1. Southwest England CANMORE ID

PAS ID

Object Finger-ring

Material Iron

Morna McGregor Cat.

Museum

Accession No.

Type 2.B.5. Spirralled Bnad, Strip, Miscellaneous de

Citation Cunnington & Cunnington 1913)

DB no. 15071 Location Casterley Camp
Study Region 1. Southwest England CANMORE ID PAS ID
Object Brooch Material Cu Alloy Morna McGregor Cat.
Museum Accession No.
Type La Tene III Citation Cunnington & Cunnington 1913)

DB no. 15073 Location Casterley Camp
Study Region 1. Southwest England CANMORE ID PAS ID
Object Brooch Material Cu Alloy Morna McGregor Cat.
Museum Accession No.
Type Fragment Citation Cunnington & Cunnington 1913)

DB no. 15074 Location Casterley Camp
Study Region 1. Southwest England CANMORE ID PAS ID
Object Brooch Material Iron Morna McGregor Cat.
Museum Accession No.
Type La Tene III Citation Cunnington & Cunnington 1913)

DB no. 15075 Location Casterley Camp
Study Region 1. Southwest England CANMORE ID PAS ID
Object Finger-ring Material Cu Alloy Morna McGregor Cat.
Museum Accession No.
Type Unknown Citation (Cunnington & Cunnington 1913)



DB no. 15081 Location Swallowcliffe
Study Region 1. Southwest England CANMORE ID PAS ID
Object Finger-ring Material Cu Alloy Morna McGregor Cat.
Museum Accession No.
Type 1.A. Annular/Nearly Annular/Slight Overlap Citation (Clay 1925)



DB no. 15083 Location Swallowcliffe
Study Region 1. Southwest England CANMORE ID PAS ID
Object Pin Material Antler Morna McGregor Cat.
Museum Accession No.
Type 5. Stick Pin Citation (Clay 1925)

DB no. 15084 Location Swallowcliffe
Study Region 1. Southwest England CANMORE ID PAS ID
Object Brooch Material Iron Morna McGregor Cat.
Museum Accession No.
Type La Tene I Citation (Clay 1925)

DB no. 15085 Location Swallowcliffe
Study Region 1. Southwest England CANMORE ID PAS ID
Object Brooch Material Iron Morna McGregor Cat.
Museum Accession No.
Type La Tene I Citation (Clay 1925)



DB no. 15086 Location Swallowcliffe
Study Region 1. Southwest England CANMORE ID PAS ID
Object Pin Material Iron Morna McGregor Cat.
Museum Accession No.
Type 2.B.1. Ring Headed Bent Neck Wire Pin Citation (Clay 1925)



DB no. 15087 Location Swallowcliffe

Study Region 1. Southwest England CANMORE ID

PAS ID

Object Pin

Material Iron

Morna McGregor Cat.

Museum

Accession No.

Type 2.C.1. Ring Headed Involute Pin

Citation (Clay 1925)



DB no. 15088 Location Swallowcliffe

Study Region 1. Southwest England CANMORE ID

PAS ID

Object Pin

Material Iron

Morna McGregor Cat.

Museum

Accession No.

Type 1. Swan-neck Pins

Citation (Clay 1925)



DB no. 15089 Location Swallowcliffe

Study Region 1. Southwest England CANMORE ID

PAS ID

Object Pin

Material Iron

Morna McGregor Cat.

Museum

Accession No.

Type 1. Swan-neck Pins

Citation (Clay 1925)

DB no. 15092 Location Cold Kitchen Hill, Brixton Deverell, Wiltshire
Study Region 1. Southwest England CANMORE ID PAS ID
Object Brooch Material Iron Morna McGregor Cat.
Museum Accession No.
Type Involute Citation (Nan Kivell 1928)

DB no. 15093 Location Cold Kitchen Hill, Brixton Deverell, Wiltshire
Study Region 1. Southwest England CANMORE ID PAS ID
Object Brooch Material Iron Morna McGregor Cat.
Museum Accession No.
Type La Tene III Citation (Nan Kivell 1928)

DB no. 15128 Location Cold Kitchen Hill, Brixton Deverell, Wiltshire
Study Region 1. Southwest England CANMORE ID PAS ID
Object Brooch Material Cu Alloy Morna McGregor Cat.
Museum Accession No.
Type Fragment Citation (Nan Kivell 1928)

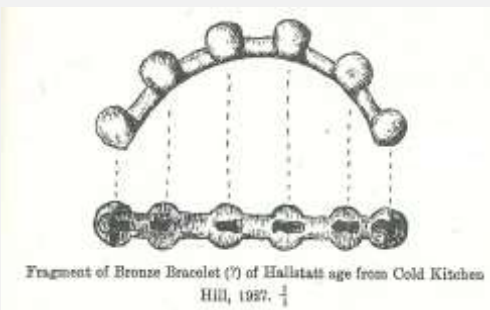

DB no. 15130 Location Cold Kitchen Hill, Brixton Deverell, Wiltshire

Study Region 1. Southwest England CANMORE ID

PAS ID

Object Bracelet

Material Cu Alloy

Morna McGregor Cat.

Museum

Accession No.

Type 1. Annular/Penannular

Citation (Nan Kivell 1928)

DB no. 15134 Location Knap Hill Camp

Study Region 1. Southwest England CANMORE ID

PAS ID

Object Brooch

Material Iron

Morna McGregor Cat.

Museum

Accession No.

Type La Tene III

Citation (Cunnington 1911)

DB no. 15137 Location Okus, near Westlecote Farm, Old Swindon

Study Region 1. Southwest England CANMORE ID

PAS ID

Object Brooch

Material Cu Alloy

Morna McGregor Cat.

Museum

Accession No.

Type Fragment

Citation (Passmore 1899)

DB no. 15140 Location Shapwick Road, Hamworthy, Poole
Study Region 1. Southwest England CANMORE ID PAS ID
Object Bracelet Material Stone Morna McGregor Cat.
Museum Accession No.
Type Unknown Citation (Coles & Pine 2009)

DB no. 15148 Location Portesham
Study Region 1. Southwest England CANMORE ID PAS ID
Object Brooch Material Cu Alloy Morna McGregor Cat.
Museum Accession No.
Type Colchester Citation (Fitzpatrick 1996)

DB no. 15149 Location Portesham
Study Region 1. Southwest England CANMORE ID PAS ID
Object Brooch Material Cu Alloy Morna McGregor Cat.
Museum Accession No.
Type Colchester Citation (Fitzpatrick 1996)

DB no. 15156 Location Dorchester Hospital site C
Study Region 1. Southwest England CANMORE ID PAS ID
Object Brooch Material Cu Alloy Morna McGregor Cat.
Museum Accession No.
Type Colchester Citation (Green 1993)

DB no. 15175 Location Furzey Island, Poole Harbour
Study Region 1. Southwest England CANMORE ID PAS ID
Object Brooch Material Cu Alloy Morna McGregor Cat.
Museum Accession No.
Type Colchester Citation (Cox 1988)

DB no. 15176 Location Furzey Island, Poole Harbour
Study Region 1. Southwest England CANMORE ID PAS ID
Object Brooch Material Iron Morna McGregor Cat.
Museum Accession No.
Type Fragment Citation (Cox 1988)

DB no. 15182 Location Common Mead Lane, Gillingham

Study Region 1. Southwest England CANMORE ID

PAS ID

Object Brooch

Material Cu Alloy

Morna McGregor Cat.

Museum

Accession No.

Type Fragment

Citation (Moore & Ross 1989)

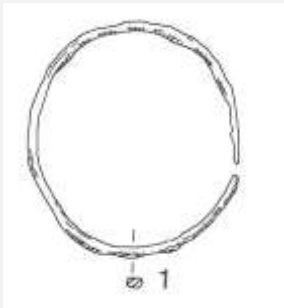

DB no. 15187 Location Whitecombe, Burial 7

Study Region 1. Southwest England CANMORE ID

PAS ID

Object Bracelet

Material Iron

Morna McGregor Cat.

Museum

Accession No.

Type 1. Annular/Penannular

Citation (Aitken & Aitken 1990)

DB no. 15188 Location Whitecombe, Burial 9

Study Region 1. Southwest England CANMORE ID

PAS ID

Object Brooch

Material Cu Alloy

Morna McGregor Cat.

Museum

Accession No.

Type La Tene II

Citation (Aitken & Aitken 1990)

DB no. 15193 Location Bearwood, Poole
Study Region 1. Southwest England CANMORE ID PAS ID
Object Armlet Material Stone Morna McGregor Cat.
Museum Accession No.
Type Unknown Citation (Jarvis 1984)

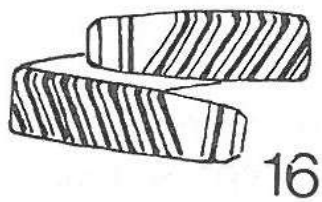

DB no. 15223 Location Bradford Down, Pamphill
Study Region 1. Southwest England CANMORE ID PAS ID
Object Finger-ring Material Cu Alloy Morna McGregor Cat.
Museum Accession No.
Type 2.B.5. Spiralled Bnad, Strip, Miscellaneous de Citation (Field 1982)

DB no. 15228 Location Library site, Colliton Park, Dorchester
Study Region 1. Southwest England CANMORE ID PAS ID
Object Brooch Material Cu Alloy Morna McGregor Cat.
Museum Accession No.
Type Nauheim derivative Citation (Aitken & Aitken 1982)

DB no. 15283 Location South Grove Cottage, Dorchester
Study Region 1. Southwest England CANMORE ID PAS ID
Object Brooch Material Cu Alloy Morna McGregor Cat.
Museum Accession No.
Type Colchester Citation (Startin 1981)

DB no. 15286 Location South Grove Cottage, Dorchester
Study Region 1. Southwest England CANMORE ID PAS ID
Object Brooch Material Cu Alloy Morna McGregor Cat.
Museum Accession No.
Type Bow Brooch-hinged Citation (Startin 1981)

DB no. 15293 Location Broadmayne
Study Region 1. Southwest England CANMORE ID PAS ID
Object Brooch Material Cu Alloy Morna McGregor Cat.
Museum Accession No.
Type Rosette Citation (Young 1973)

DB no. 15330 Location Waddon Hill, Stoke Abbott
Study Region 1. Southwest England CANMORE ID PAS ID
Object Brooch Material Cu Alloy Morna McGregor Cat.
Museum Accession No.
Type Nauheim Citation (Webster 1964)

DB no. 15339 Location Maiden Castle
Study Region 1. Southwest England CANMORE ID PAS ID
Object Brooch Material Cu Alloy Morna McGregor Cat.
Museum Accession No.
Type La Tene II Citation (Sharples 1991a)

DB no. 15340 Location Maiden Castle
Study Region 1. Southwest England CANMORE ID PAS ID
Object Brooch Material Cu Alloy Morna McGregor Cat.
Museum Accession No.
Type La Tene III Citation (Sharples 1991a)

DB no. 15341 Location Maiden Castle
Study Region 1. Southwest England CANMORE ID PAS ID
Object Brooch Material Cu Alloy Morna McGregor Cat.
Museum Accession No.
Type La Tene III Citation (Sharples 1991a)

DB no. 15345 Location Maiden Castle
Study Region 1. Southwest England CANMORE ID PAS ID
Object Brooch Material Cu Alloy Morna McGregor Cat.
Museum Accession No.
Type Fragment Citation (Sharples 1991a)

DB no. 15346 Location Maiden Castle
Study Region 1. Southwest England CANMORE ID PAS ID
Object Brooch Material Cu Alloy Morna McGregor Cat.
Museum Accession No.
Type Fragment Citation (Sharples 1991a)

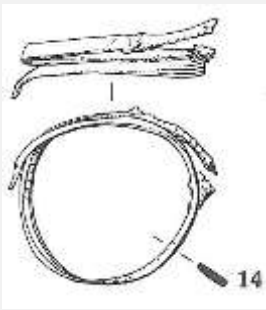

DB no. 15348 Location Maiden Castle

Study Region 1. Southwest England CANMORE ID

PAS ID

Object Finger-ring

Material Cu Alloy

Morna McGregor Cat.

Museum

Accession No.

Type 2.A.1. Spiralled Band, Wire, Plain

Citation (Sharples 1991a)

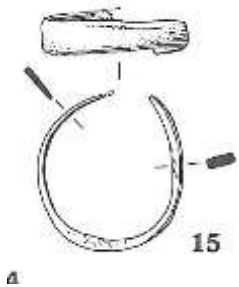

DB no. 15349 Location Maiden Castle

Study Region 1. Southwest England CANMORE ID

PAS ID

Object Finger-ring

Material Cu Alloy

Morna McGregor Cat.

Museum

Accession No.

Type 1.A. Annular/Nearly Annular/Slight Overlap

Citation (Sharples 1991a)

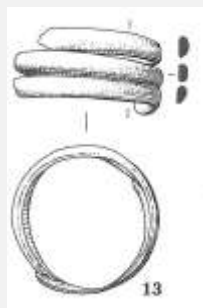

DB no. 15351 Location Maiden Castle

Study Region 1. Southwest England CANMORE ID

PAS ID

Object Finger-ring

Material Cu Alloy

Morna McGregor Cat.

Museum

Accession No.

Type 2.A.1. Spiralled Band, Wire, Plain

Citation (Sharples 1991a)



DB no. 15352 Location Maiden Castle
Study Region 1. Southwest England CANMORE ID PAS ID
Object Finger-ring Material Cu Alloy Morna McGregor Cat.
Museum Accession No.
Type 2.A.1. Spiralled Band, Wire, Plain Citation (Sharples 1991a)

DB no. 15353 Location Maiden Castle
Study Region 1. Southwest England CANMORE ID PAS ID
Object Brooch Material Iron Morna McGregor Cat.
Museum Accession No.
Type La Tene I Citation (Sharples 1991a)

DB no. 15354 Location Maiden Castle
Study Region 1. Southwest England CANMORE ID PAS ID
Object Brooch Material Iron Morna McGregor Cat.
Museum Accession No.
Type La Tene II Citation (Sharples 1991a)

DB no. 15355 Location Maiden Castle
Study Region 1. Southwest England CANMORE ID PAS ID
Object Brooch Material Iron Morna McGregor Cat.
Museum Accession No.
Type La Tene II Citation (Sharples 1991a)

DB no. 15356 Location Maiden Castle
Study Region 1. Southwest England CANMORE ID PAS ID
Object Brooch Material Iron Morna McGregor Cat.
Museum Accession No.
Type La Tene II Citation (Sharples 1991a)

DB no. 15357 Location Maiden Castle
Study Region 1. Southwest England CANMORE ID PAS ID
Object Brooch Material Iron Morna McGregor Cat.
Museum Accession No.
Type La Tene III Citation (Sharples 1991a)

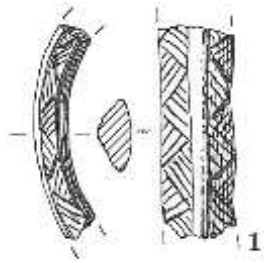

DB no. 15367 Location Maiden Castle

Study Region 1. Southwest England CANMORE ID

PAS ID

Object Bracelet

Material Stone

Morna McGregor Cat.

Museum

Accession No.

Type 8. Notched and Inscribed Design

Citation (Sharples 1991a)

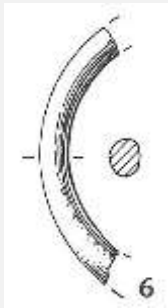

DB no. 15368 Location Maiden Castle

Study Region 1. Southwest England CANMORE ID

PAS ID

Object Bracelet

Material Stone

Morna McGregor Cat.

Museum

Accession No.

Type 1. Round-ish

Citation (Sharples 1991a)

DB no. 15369 Location Maiden Castle

Study Region 1. Southwest England CANMORE ID

PAS ID

Object Bracelet

Material Stone

Morna McGregor Cat.

Museum

Accession No.

Type Unknown

Citation (Sharples 1991a)

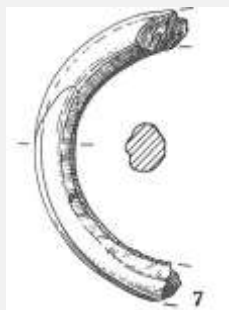

DB no. 15370 Location Maiden Castle

Study Region 1. Southwest England CANMORE ID

PAS ID

Object Bracelet

Material Stone

Morna McGregor Cat.

Museum

Accession No.

Type 5. Circumferential Decoration

Citation (Sharples 1991a)

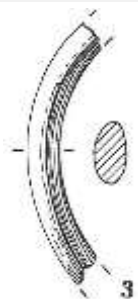

DB no. 15371 Location Maiden Castle

Study Region 1. Southwest England CANMORE ID

PAS ID

Object Bracelet

Material Stone

Morna McGregor Cat.

Museum

Accession No.

Type 1. Round-ish

Citation (Sharples 1991a)

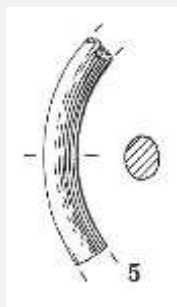

DB no. 15372 Location Maiden Castle

Study Region 1. Southwest England CANMORE ID

PAS ID

Object Bracelet

Material Stone

Morna McGregor Cat.

Museum

Accession No.

Type 1. Round-ish

Citation (Sharples 1991a)

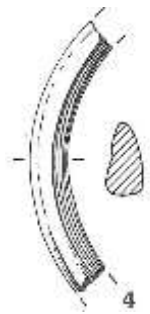

DB no. 15373 Location Maiden Castle
Study Region 1. Southwest England CANMORE ID PAS ID
Object Bracelet Material Stone Morna McGregor Cat.
Museum Accession No.
Type 1. Round-ish Citation (Sharples 1991a)

DB no. 15384 Location Studland
Study Region 1. Southwest England CANMORE ID PAS ID
Object Brooch Material Cu Alloy Morna McGregor Cat.
Museum Accession No.
Type Nauheim derivative Citation (Field 1966)

DB no. 15386 Location Waddon Hill, Stoke Abbott
Study Region 1. Southwest England CANMORE ID PAS ID
Object Brooch Material Cu Alloy Morna McGregor Cat.
Museum Accession No.
Type Flat bow Citation (Webster 1960)

DB no. 15389 Location Waddon Hill, Stoke Abbott
Study Region 1. Southwest England CANMORE ID PAS ID
Object Brooch Material Cu Alloy Morna McGregor Cat.
Museum Accession No.
Type Colchester Citation (Webster 1960)

DB no. 15399 Location Waddon Hill, Stoke Abbott
Study Region 1. Southwest England CANMORE ID PAS ID
Object Brooch Material Cu Alloy Morna McGregor Cat.
Museum Accession No.
Type Straight bow Citation (Webster 1960)

DB no. 15400 Location Waddon Hill, Stoke Abbott
Study Region 1. Southwest England CANMORE ID PAS ID
Object Brooch Material Cu Alloy Morna McGregor Cat.
Museum Accession No.
Type Nauheim derivative Citation (Webster 1960)

DB no. 15407 Location Salmonsbury, Bourton-on-the-Water
Study Region 1. Southwest England CANMORE ID PAS ID
Object Brooch Material Iron Morna McGregor Cat.
Museum Accession No.
Type La Tene II Citation (Dunning 1976)

DB no. 15408 Location Salmonsbury, Bourton-on-the-Water
Study Region 1. Southwest England CANMORE ID PAS ID
Object Brooch Material Iron Morna McGregor Cat.
Museum Accession No.
Type Nauheim derivative Citation (Dunning 1976)

DB no. 15409 Location Salmonsbury, Bourton-on-the-Water
Study Region 1. Southwest England CANMORE ID PAS ID
Object Brooch Material Iron Morna McGregor Cat.
Museum Accession No.
Type Nauheim derivative Citation (Dunning 1976)

DB no. 15410 Location Salmonsbury, Bourton-on-the-Water
Study Region 1. Southwest England CANMORE ID PAS ID
Object Brooch Material Iron Morna McGregor Cat.
Museum Accession No.
Type La Tene III Citation (Dunning 1976)

DB no. 15411 Location Salmonsbury, Bourton-on-the-Water
Study Region 1. Southwest England CANMORE ID PAS ID
Object Brooch Material Iron Morna McGregor Cat.
Museum Accession No.
Type Nauheim derivative Citation (Dunning 1976)

DB no. 15412 Location Salmonsbury, Bourton-on-the-Water
Study Region 1. Southwest England CANMORE ID PAS ID
Object Brooch Material Iron Morna McGregor Cat.
Museum Accession No.
Type La Tene III Citation (Dunning 1976)

DB no. 15413 Location Salmonsbury, Bourton-on-the-Water
Study Region 1. Southwest England CANMORE ID PAS ID
Object Brooch Material Cu Alloy Morna McGregor Cat.
Museum Accession No.
Type Colchester Citation (Dunning 1976)

DB no. 15414 Location Salmonsbury, Bourton-on-the-Water
Study Region 1. Southwest England CANMORE ID PAS ID
Object Brooch Material Cu Alloy Morna McGregor Cat.
Museum Accession No.
Type Colchester Citation (Dunning 1976)

DB no. 15415 Location Salmonsbury, Bourton-on-the-Water
Study Region 1. Southwest England CANMORE ID PAS ID
Object Brooch Material Cu Alloy Morna McGregor Cat.
Museum Accession No.
Type Colchester Citation (Dunning 1976)

DB no. 15419 Location Salmonsbury, Bourton-on-the-Water

Study Region 1. Southwest England CANMORE ID

PAS ID

Object Finger-ring

Material Cu Alloy

Morna McGregor Cat.

Museum

Accession No.

Type 2.B.1. Spiralled Band, Strip, Plain

Citation (Dunning 1976)

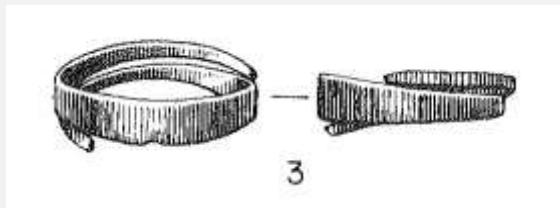

DB no. 15420 Location Salmonsbury, Bourton-on-the-Water

Study Region 1. Southwest England CANMORE ID

PAS ID

Object Finger-ring

Material Cu Alloy

Morna McGregor Cat.

Museum

Accession No.

Type 2.B.3. Spiralled Band, Strip, Decorated with e

Citation (Dunning 1976)

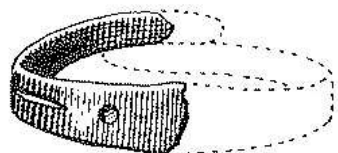

DB no. 15421 Location Salmonsbury, Bourton-on-the-Water

Study Region 1. Southwest England CANMORE ID

PAS ID

Object Bracelet

Material Cu Alloy

Morna McGregor Cat.

Museum

Accession No.

Type 1. Annular/Penannular

Citation (Dunning 1976)



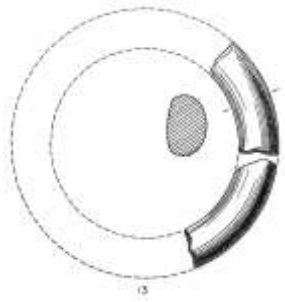

DB no. 15423 Location Salmonsbury, Bourton-on-the-Water

Study Region 1. Southwest England CANMORE ID

PAS ID

Object Bracelet

Material Stone

Morna McGregor Cat.

Museum

Accession No.

Type 1. Round-ish

Citation (Dunning 1976)

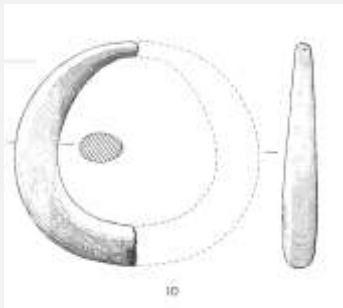

DB no. 15424 Location Salmonsbury, Bourton-on-the-Water

Study Region 1. Southwest England CANMORE ID

PAS ID

Object Bracelet

Material Iron

Morna McGregor Cat.

Museum

Accession No.

Type 1. Annular/Penannular

Citation (Dunning 1976)

DB no. 15425 Location Hod Hill

Study Region 1. Southwest England CANMORE ID

PAS ID

Object Finger-ring

Material Cu Alloy

Morna McGregor Cat.

Museum

Accession No.

Type Unknown

Citation (Richmond 1968)

DB no. 15427 Location Hod Hill
Study Region 1. Southwest England CANMORE ID PAS ID
Object Finger-ring Material Cu Alloy Morna McGregor Cat.
Museum Accession No.
Type Unknown Citation (Richmond 1968)

DB no. 15430 Location Hod Hill
Study Region 1. Southwest England CANMORE ID PAS ID
Object Brooch Material Iron Morna McGregor Cat.
Museum Accession No.
Type La Tene II Citation (Richmond 1968)

DB no. 15431 Location Hod Hill
Study Region 1. Southwest England CANMORE ID PAS ID
Object Finger-ring Material Iron Morna McGregor Cat.
Museum Accession No.
Type Unknown Citation (Richmond 1968)

DB no. 15432 Location Hod Hill
Study Region 1. Southwest England CANMORE ID PAS ID
Object Brooch Material Cu Alloy Morna McGregor Cat.
Museum Accession No.
Type Nauheim Citation (Richmond 1968)

DB no. 15433 Location Hod Hill
Study Region 1. Southwest England CANMORE ID PAS ID
Object Brooch Material Cu Alloy Morna McGregor Cat.
Museum Accession No.
Type Colchester Citation (Richmond 1968)

DB no. 15435 Location Hod Hill
Study Region 1. Southwest England CANMORE ID PAS ID
Object Brooch Material Cu Alloy Morna McGregor Cat.
Museum Accession No.
Type Nauheim Citation (Richmond 1968)

DB no. 15462 Location A1 (M) Darrington to Dishforth: D (Ferry Fryston)
Study Region 3. East Yorkshire CANMORE ID PAS ID
Object Brooch Material Glass & Iron Morna McGregor Cat.
Museum Accession No.
Type Involute Citation (Brown et al. 2007)

DB no. 15465 Location Percy Rigg
Study Region 3. East Yorkshire CANMORE ID PAS ID
Object Bangle Material Jet Morna McGregor Cat.
Museum Accession No.
Type Unknown Citation (Close 1972)

DB no. 15486 Location Eastburn
Study Region 3. East Yorkshire CANMORE ID PAS ID
Object Brooch Material Iron Morna McGregor Cat.
Museum Accession No.
Type Involute Citation (Sheppard 1939)

DB no. 15487 Location Eastburn
Study Region 3. East Yorkshire CANMORE ID PAS ID
Object Brooch Material Glass & Iron Morna McGregor Cat.
Museum Accession No.
Type Involute (enamel) Citation (Sheppard 1939)

DB no. 15490 Location Newham's Pit, Staxton
Study Region 3. East Yorkshire CANMORE ID PAS ID
Object Brooch Material Cu Alloy Morna McGregor Cat.
Museum Accession No.
Type Fragment Citation (Brewster 1957)

DB no. 15538 Location Chapel Garth, Arram
Study Region 3. East Yorkshire CANMORE ID PAS ID
Object brooch Material Cu Alloy Morna McGregor Cat.
Museum Accession No.
Type Fragment Citation (Wilson 2009)

DB no. 15540 Location Chapel Garth, Arram
Study Region 3. East Yorkshire CANMORE ID PAS ID
Object brooch Material Cu Alloy Morna McGregor Cat.
Museum Accession No.
Type Birdlip Citation (Wilson 2009)

DB no. 15635 Location The Fortress, York: 9 Blake Street
Study Region 3. East Yorkshire CANMORE ID PAS ID
Object Brooch Material Cu Alloy Morna McGregor Cat.
Museum Accession No.
Type Nauheim derivative Citation (Cool et al. 1995)

DB no. 15723 Location Wetwang Slack: 23
Study Region 3. East Yorkshire CANMORE ID PAS ID
Object Brooch Material Iron Morna McGregor Cat.
Museum Accession No.
Type La Tene II Citation (Dent 1984)

DB no. 15724 Location Wetwang Slack: 34
Study Region 3. East Yorkshire CANMORE ID PAS ID
Object Brooch Material Iron Morna McGregor Cat.
Museum Accession No.
Type La Tene II Citation (Dent 1984)

DB no. 15725 Location Wetwang Slack: 55
Study Region 3. East Yorkshire CANMORE ID PAS ID
Object Brooch Material Iron and coral Morna McGregor Cat.
Museum Accession No.
Type La Tene II Citation (Dent 1984)

DB no. 15726 Location Wetwang Slack: 58
Study Region 3. East Yorkshire CANMORE ID PAS ID
Object Brooch Material Iron Morna McGregor Cat.
Museum Accession No.
Type La Tene II Citation (Dent 1984)

DB no. 15727 Location Wetwang Slack: 59
Study Region 3. East Yorkshire CANMORE ID PAS ID
Object Brooch Material Iron and coral Morna McGregor Cat.
Museum Accession No.
Type La Tene II Citation (Dent 1984)

DB no. 15728 Location Wetwang Slack: 60
Study Region 3. East Yorkshire CANMORE ID PAS ID
Object Brooch Material Iron Morna McGregor Cat.
Museum Accession No.
Type La Tene II Citation (Dent 1984)

DB no. 15729 Location Wetwang Slack: 69
Study Region 3. East Yorkshire CANMORE ID PAS ID
Object Brooch Material Iron Morna McGregor Cat.
Museum Accession No.
Type La Tene I Citation (Dent 1984)

DB no. 15730 Location Wetwang Slack: 89
Study Region 3. East Yorkshire CANMORE ID PAS ID
Object Brooch Material Iron Morna McGregor Cat.
Museum Accession No.
Type La Tene I Citation (Dent 1984)

DB no. 15731 Location Wetwang Slack: 92
Study Region 3. East Yorkshire CANMORE ID PAS ID
Object Brooch Material Iron Morna McGregor Cat.
Museum Accession No.
Type La Tene II Citation (Dent 1984)

DB no. 15732 Location Wetwang Slack: 101
Study Region 3. East Yorkshire CANMORE ID PAS ID
Object Brooch Material Iron Morna McGregor Cat.
Museum Accession No.
Type La Tene II Citation (Dent 1984)

DB no. 15733 Location Wetwang Slack: 104

Study Region 3. East Yorkshire

CANMORE ID

PAS ID

Object Brooch

Material Iron

Morna McGregor Cat.

Museum

Accession No.

Type La Tene II

Citation (Dent 1984)

DB no. 15734 Location Wetwang Slack: 115

Study Region 3. East Yorkshire

CANMORE ID

PAS ID

Object Brooch

Material Iron

Morna McGregor Cat.

Museum

Accession No.

Type La Tene II

Citation (Dent 1984)

DB no. 15735 Location Wetwang Slack: 117

Study Region 3. East Yorkshire

CANMORE ID

PAS ID

Object Brooch

Material Iron

Morna McGregor Cat.

Museum

Accession No.

Type La Tene III

Citation (Dent 1984)

DB no. 15736 Location Wetwang Slack: 138

Study Region 3. East Yorkshire

CANMORE ID

PAS ID

Object Brooch

Material Iron

Morna McGregor Cat.

Museum

Accession No.

Type La Tene I

Citation (Dent 1984)

DB no. 15737 Location Wetwang Slack: 146

Study Region 3. East Yorkshire

CANMORE ID

PAS ID

Object Brooch

Material Iron

Morna McGregor Cat.

Museum

Accession No.

Type La Tene I

Citation (Dent 1984)

DB no. 15738 Location Wetwang Slack: 155

Study Region 3. East Yorkshire

CANMORE ID

PAS ID

Object Brooch

Material Cu Alloy with coral

Morna McGregor Cat.

Museum

Accession No.

Type Brooch (coral)

Citation (Dent 1984)

DB no. 15739 Location Wetwang Slack: 160

Study Region 3. East Yorkshire

CANMORE ID

PAS ID

Object Brooch

Material Cu Alloy

Morna McGregor Cat.

Museum

Accession No.

Type La Tene II

Citation (Dent 1984)

DB no. 15741 Location Wetwang Slack: 171

Study Region 3. East Yorkshire

CANMORE ID

PAS ID

Object Brooch

Material Iron

Morna McGregor Cat.

Museum

Accession No.

Type La Tene II

Citation (Dent 1984)

DB no. 15742 Location Wetwang Slack: 179

Study Region 3. East Yorkshire

CANMORE ID

PAS ID

Object Brooch

Material Iron

Morna McGregor Cat.

Museum

Accession No.

Type La Tene I

Citation (Dent 1984)

DB no. 15743 Location Wetwang Slack: 180
Study Region 3. East Yorkshire CANMORE ID PAS ID
Object Brooch Material Iron Morna McGregor Cat.
Museum Accession No.
Type Involute (short) Citation (Dent 1984)

DB no. 15744 Location Wetwang Slack: 192
Study Region 3. East Yorkshire CANMORE ID PAS ID
Object Brooch Material Iron Morna McGregor Cat.
Museum Accession No.
Type La Tene I Citation (Dent 1984)

DB no. 15745 Location Wetwang Slack: 193
Study Region 3. East Yorkshire CANMORE ID PAS ID
Object Brooch Material Iron Morna McGregor Cat.
Museum Accession No.
Type La Tene II Citation (Dent 1984)

DB no. 15746 Location Wetwang Slack: 205

Study Region 3. East Yorkshire

CANMORE ID

PAS ID

Object Brooch

Material Iron

Morna McGregor Cat.

Museum

Accession No.

Type La Tene I

Citation (Dent 1984)

DB no. 15747 Location Wetwang Slack: 223

Study Region 3. East Yorkshire

CANMORE ID

PAS ID

Object Brooch

Material Iron

Morna McGregor Cat.

Museum

Accession No.

Type La Tene II

Citation (Dent 1984)

DB no. 15748 Location Wetwang Slack: 226

Study Region 3. East Yorkshire

CANMORE ID

PAS ID

Object Brooch

Material Iron

Morna McGregor Cat.

Museum

Accession No.

Type La Tene II

Citation (Dent 1984)

DB no. 15750 Location Wetwang Slack: 233
Study Region 3. East Yorkshire CANMORE ID PAS ID
Object Brooch Material Iron Morna McGregor Cat.
Museum Accession No.
Type La Tene I Citation (Dent 1984)

DB no. 15751 Location Wetwang Slack: 236
Study Region 3. East Yorkshire CANMORE ID PAS ID
Object Brooch Material Iron Morna McGregor Cat.
Museum Accession No.
Type S Brooch Citation (Dent 1984)

DB no. 15752 Location Wetwang Slack: 250
Study Region 3. East Yorkshire CANMORE ID PAS ID
Object Brooch Material Iron and amber Morna McGregor Cat.
Museum Accession No.
Type La Tene II Citation (Dent 1984)

DB no. 15753 Location Wetwang Slack: 252

Study Region 3. East Yorkshire

CANMORE ID

PAS ID

Object Brooch

Material Iron

Morna McGregor Cat.

Museum

Accession No.

Type La Tene I

Citation (Dent 1984)

DB no. 15754 Location Wetwang Slack: 268

Study Region 3. East Yorkshire

CANMORE ID

PAS ID

Object Brooch

Material Iron

Morna McGregor Cat.

Museum

Accession No.

Type La Tene II

Citation (Dent 1984)

DB no. 15755 Location Wetwang Slack: 270

Study Region 3. East Yorkshire

CANMORE ID

PAS ID

Object Brooch

Material Iron

Morna McGregor Cat.

Museum

Accession No.

Type La Tene I

Citation (Dent 1984)

DB no. 15756 Location Wetwang Slack: 273
Study Region 3. East Yorkshire CANMORE ID PAS ID
Object Brooch Material Iron Morna McGregor Cat.
Museum Accession No.
Type La Tene II Citation (Dent 1984)

DB no. 15757 Location Wetwang Slack: 272
Study Region 3. East Yorkshire CANMORE ID PAS ID
Object Brooch Material Cu Alloy with coral Morna McGregor Cat.
Museum Accession No.
Type Brooch (coral) Citation (Dent 1984)

DB no. 15758 Location Wetwang Slack: 275
Study Region 3. East Yorkshire CANMORE ID PAS ID
Object Brooch Material Iron Morna McGregor Cat.
Museum Accession No.
Type La Tene I Citation (Dent 1984)

DB no. 15759 Location Wetwang Slack: 279

Study Region 3. East Yorkshire

CANMORE ID

PAS ID

Object Brooch

Material Iron

Morna McGregor Cat.

Museum

Accession No.

Type La Tene I

Citation (Dent 1984)

DB no. 15760 Location Wetwang Slack: 286

Study Region 3. East Yorkshire

CANMORE ID

PAS ID

Object Brooch

Material Iron

Morna McGregor Cat.

Museum

Accession No.

Type La Tene I

Citation (Dent 1984)

DB no. 15761 Location Wetwang Slack: 309

Study Region 3. East Yorkshire

CANMORE ID

PAS ID

Object Brooch

Material Iron

Morna McGregor Cat.

Museum

Accession No.

Type La Tene II

Citation (Dent 1984)

DB no. 15762 Location Wetwang Slack: 312
Study Region 3. East Yorkshire CANMORE ID PAS ID
Object Brooch Material Iron Morna McGregor Cat.
Museum Accession No.
Type La Tene I Citation (Dent 1984)

DB no. 15763 Location Wetwang Slack: 327
Study Region 3. East Yorkshire CANMORE ID PAS ID
Object Brooch Material Iron Morna McGregor Cat.
Museum Accession No.
Type La Tene I Citation (Dent 1984)

DB no. 15764 Location Wetwang Slack: 438
Study Region 3. East Yorkshire CANMORE ID PAS ID
Object Brooch Material Iron and coral Morna McGregor Cat.
Museum Accession No.
Type La Tene II Citation (Dent 1984)

145

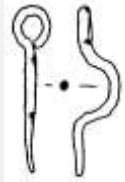

DB no. 15765 Location Wetwang Slack: 145

Study Region 3. East Yorkshire

CANMORE ID

PAS ID

Object Pin

Material Iron

Morna McGregor Cat.

Museum

Accession No.

Type 2.C.1. Ring Headed Involute Pin

Citation (Dent 1984)

158

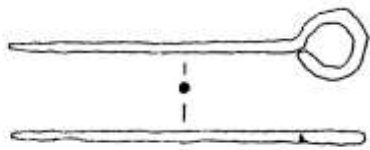

DB no. 15766 Location Wetwang Slack: 158

Study Region 3. East Yorkshire

CANMORE ID

PAS ID

Object Pin

Material Iron

Morna McGregor Cat.

Museum

Accession No.

Type 2.A.1. Ring Headed Straight Wire Pin

Citation (Dent 1984)



DB no. 15767 Location Wetwang Slack: 286

Study Region 3. East Yorkshire

CANMORE ID

PAS ID

Object Pin

Material Iron

Morna McGregor Cat.

Museum

Accession No.

Type 2.C.1. Ring Headed Involute Pin

Citation (Dent 1984)



DB no. 15768 Location Wetwang Slack: 286

Study Region 3. East Yorkshire

CANMORE ID

PAS ID

Object Pin

Material Iron

Morna McGregor Cat.

Museum

Accession No.

Type 2.B.1. Ring Headed Bent Neck Wire Pin

Citation (Dent 1984)

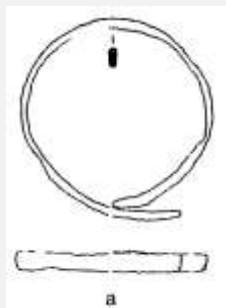

DB no. 15769 Location Wetwang Slack: 57

Study Region 3. East Yorkshire

CANMORE ID

PAS ID

Object Bracelet

Material Iron

Morna McGregor Cat.

Museum

Accession No.

Type 2. Overlapping Terminals

Citation (Dent 1984)



DB no. 15770 Location Wetwang Slack: 60

Study Region 3. East Yorkshire

CANMORE ID

PAS ID

Object Bracelet

Material Cu Alloy

Morna McGregor Cat.

Museum

Accession No.

Type 1. Annular/Penannular

Citation (Dent 1984)



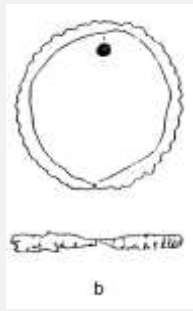

DB no. 15771 Location Wetwang Slack: 60

Study Region 3. East Yorkshire

CANMORE ID

PAS ID

Object Bracelet

Material Iron

Morna McGregor Cat.

Museum

Accession No.

Type 1. Annular/Penannular

Citation (Dent 1984)

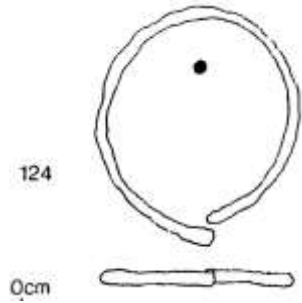

DB no. 15772 Location Wetwang Slack: 124

Study Region 3. East Yorkshire

CANMORE ID

PAS ID

Object Bracelet

Material Iron

Morna McGregor Cat.

Museum

Accession No.

Type 2. Overlapping Terminals

Citation (Dent 1984)

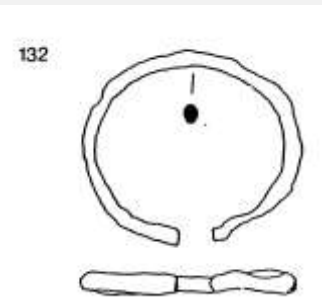

DB no. 15773 Location Wetwang Slack: 132

Study Region 3. East Yorkshire

CANMORE ID

PAS ID

Object Bracelet

Material Iron

Morna McGregor Cat.

Museum

Accession No.

Type 1. Annular/Penannular

Citation (Dent 1984)

133

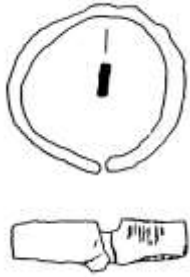

DB no. 15774 Location Wetwang Slack: 133

Study Region 3. East Yorkshire

CANMORE ID

PAS ID

Object Bracelet

Material Iron

Morna McGregor Cat.

Museum

Accession No.

Type 1. Annular/Penannular

Citation (Dent 1984)

137



DB no. 15775 Location Wetwang Slack: 137

Study Region 3. East Yorkshire

CANMORE ID

PAS ID

Object Bracelet

Material Iron

Morna McGregor Cat.

Museum

Accession No.

Type 1. Annular/Penannular

Citation (Dent 1984)



DB no. 15776 Location Wetwang Slack: 155

Study Region 3. East Yorkshire

CANMORE ID

PAS ID

Object Bracelet

Material Cu Alloy

Morna McGregor Cat.

Museum

Accession No.

Type 2. Overlapping Terminals

Citation (Dent 1984)

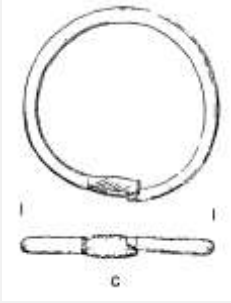

DB no. 15777 Location Wetwang Slack: 155

Study Region 3. East Yorkshire

CANMORE ID

PAS ID

Object Bracelet

Material Cu Alloy

Morna McGregor Cat.

Museum

Accession No.

Type 5. Mortise and Tenon

Citation (Dent 1984)



DB no. 15778 Location Wetwang Slack: 160

Study Region 3. East Yorkshire

CANMORE ID

PAS ID

Object Bracelet

Material Cu Alloy with coral

Morna McGregor Cat.

Museum

Accession No.

Type 5. Mortise and Tenon

Citation (Dent 1984)

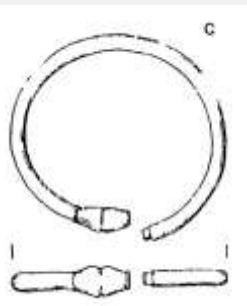

DB no. 15779 Location Wetwang Slack: 210

Study Region 3. East Yorkshire

CANMORE ID

PAS ID

Object Bracelet

Material Cu Alloy

Morna McGregor Cat.

Museum

Accession No.

Type 5. Mortise and Tenon

Citation (Dent 1984)



DB no. 15780 Location Wetwang Slack: 236

Study Region 3. East Yorkshire

CANMORE ID

PAS ID

Object Bracelet

Material Cu Alloy

Morna McGregor Cat.

Museum

Accession No.

Type 5. Mortise and Tenon

Citation (Dent 1984)



DB no. 15781 Location Wetwang Slack: 349

Study Region 3. East Yorkshire

CANMORE ID

PAS ID

Object Bracelet

Material Iron

Morna McGregor Cat.

Museum

Accession No.

Type 1. Annular/Penannular

Citation (Dent 1984)

114

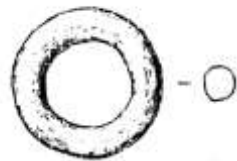

DB no. 16352 Location Wetwang Slack: 114

Study Region 3. East Yorkshire

CANMORE ID

PAS ID

Object Finger-ring

Material Bone

Morna McGregor Cat.

Museum

Accession No.

Type 1.A. Annular/Nearly Annular/Slight Overlap

Citation (Dent 1984)

317

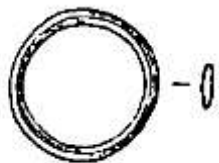

DB no. 16353 Location Wetwang Slack: 317

Study Region 3. East Yorkshire

CANMORE ID

PAS ID

Object Finger-ring

Material Cu Alloy

Morna McGregor Cat.

Museum

Accession No.

Type 1.A. Annular/Nearly Annular/Slight Overlap

Citation (Dent 1984)

b

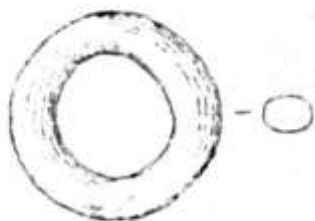

DB no. 16354 Location Wetwang Slack: 421

Study Region 3. East Yorkshire

CANMORE ID

PAS ID

Object Finger-ring

Material Bone

Morna McGregor Cat.

Museum

Accession No.

Type 1.A. Annular/Nearly Annular/Slight Overlap

Citation (Dent 1984)

94



a

DB no. 16355 Location Wetwang Slack: 94

Study Region 3. East Yorkshire

CANMORE ID

PAS ID

Object Toe-ring

Material Iron

Morna McGregor Cat.

Museum

Accession No.

Type 1.A. Annular/Nearly Annular/Slight Overlap

Citation (Dent 1984)

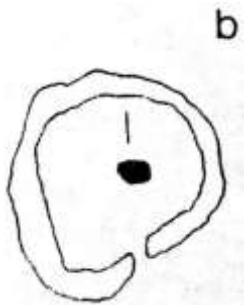

DB no. 16356 Location Wetwang Slack: 94

Study Region 3. East Yorkshire CANMORE ID

PAS ID

Object Toe-ring

Material Iron

Morna McGregor Cat.

Museum

Accession No.

Type 1.A. Annular/Nearly Annular/Slight Overlap Citation (Dent 1984)

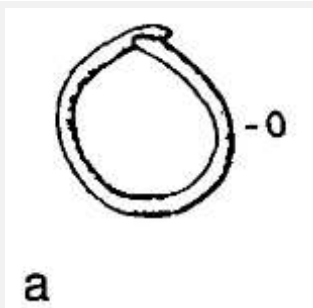

DB no. 16357 Location Wetwang Slack: 400

Study Region 3. East Yorkshire CANMORE ID

PAS ID

Object Toe-ring

Material Cu Alloy

Morna McGregor Cat.

Museum

Accession No.

Type 1.A. Annular/Nearly Annular/Slight Overlap Citation (Dent 1984)

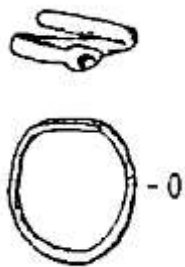

DB no. 16358 Location Wetwang Slack: 400

Study Region 3. East Yorkshire CANMORE ID

PAS ID

Object Toe-ring

Material Cu Alloy

Morna McGregor Cat.

Museum

Accession No.

Type 2.A.2. Spiralled Band, Wire, Decorated Citation (Dent 1984)

DB no. 16387 Location Stokeleigh camp, Avon
Study Region 1. Southwest England CANMORE ID PAS ID
Object Brooch Material Iron Morna McGregor Cat.
Museum Accession No.
Type Involute Citation (Haldane 1975)

DB no. 16395 Location Gatcombe
Study Region 1. Southwest England CANMORE ID PAS ID
Object Brooch Material Cu Alloy Morna McGregor Cat.
Museum Accession No.
Type Fragment Citation (Cunliffe 1966)

DB no. 16396 Location Gatcombe
Study Region 1. Southwest England CANMORE ID PAS ID
Object Brooch Material Cu Alloy Morna McGregor Cat.
Museum Accession No.
Type Fragment Citation (Cunliffe 1966)

DB no. 16397 Location Gatcombe

Study Region 1. Southwest England CANMORE ID

PAS ID

Object Brooch

Material Cu Alloy

Morna McGregor Cat.

Museum

Accession No.

Type Fragment

Citation (Cunliffe 1966)



DB no. 16414 Location Row of Ashes Farm, Butcombe

Study Region 1. Southwest England CANMORE ID

PAS ID

Object Finger-ring

Material Cu Alloy

Morna McGregor Cat.

Museum

Accession No.

Type 2.A.1. Spiralled Band, Wire, Plain

Citation (Fowler 1968)

DB no. 16418 Location Little Solsbury Hill camp

Study Region 1. Southwest England CANMORE ID

PAS ID

Object Brooch

Material Iron

Morna McGregor Cat.

Museum

Accession No.

Type La Tene I

Citation (Dowden 1962)

DB no. 16419 Location Little Solsbury Hill camp
Study Region 1. Southwest England CANMORE ID PAS ID
Object Brooch Material Iron Morna McGregor Cat.
Museum Accession No.
Type La Tene I Citation (Dowden 1962)

DB no. 16420 Location Blaise Castle Hill, Bristol
Study Region 1. Southwest England CANMORE ID PAS ID
Object Brooch Material Cu Alloy Morna McGregor Cat.
Museum Accession No.
Type La Tene I Citation (Rahtz & Brown 1959)

DB no. 16421 Location Blaise Castle Hill, Bristol
Study Region 1. Southwest England CANMORE ID PAS ID
Object Brooch Material Cu Alloy Morna McGregor Cat.
Museum Accession No.
Type La Tene I Citation (Rahtz & Brown 1959)

DB no. 16498 Location Ditches
Study Region 1. Southwest England CANMORE ID PAS ID
Object Brooch Material Cu Alloy Morna McGregor Cat.
Museum Accession No.
Type Colchester Citation (Trow 1988)

DB no. 16499 Location Ditches
Study Region 1. Southwest England CANMORE ID PAS ID
Object Brooch Material Iron Morna McGregor Cat.
Museum Accession No.
Type Colchester Citation (Trow 1988)

DB no. 16500 Location Ditches
Study Region 1. Southwest England CANMORE ID PAS ID
Object Brooch Material Iron Morna McGregor Cat.
Museum Accession No.
Type Colchester Citation (Trow 1988)

DB no. 16501 Location Ditches
Study Region 1. Southwest England CANMORE ID PAS ID
Object Brooch Material Iron Morna McGregor Cat.
Museum Accession No.
Type Colchester Citation (Trow 1988)

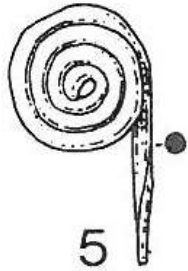

DB no. 16525 Location Ditches
Study Region 1. Southwest England CANMORE ID PAS ID
Object Pin Material Cu Alloy Morna McGregor Cat.
Museum Accession No.
Type 4. Spiral Head Pin Citation (Trow 1988)

DB no. 16533 Location Haymes, Cleeve Hill, near Cheltenham
Study Region 1. Southwest England CANMORE ID PAS ID
Object Brooch Material Iron Morna McGregor Cat.
Museum Accession No.
Type La Tene III Citation (Rawes 1986)

DB no. 16534 Location Haymes, Cleeve Hill, near Cheltenham
Study Region 1. Southwest England CANMORE ID PAS ID
Object Brooch Material Iron Morna McGregor Cat.
Museum Accession No.
Type La Tene III Citation (Rawes 1986)

DB no. 16535 Location Haymes, Cleeve Hill, near Cheltenham
Study Region 1. Southwest England CANMORE ID PAS ID
Object Brooch Material Iron Morna McGregor Cat.
Museum Accession No.
Type La Tene III Citation (Rawes 1986)

DB no. 16536 Location Haymes, Cleeve Hill, near Cheltenham
Study Region 1. Southwest England CANMORE ID PAS ID
Object Brooch Material Cu Alloy Morna McGregor Cat.
Museum Accession No.
Type Colchester Citation (Rawes 1986)

DB no. 16537 Location Haymes, Cleeve Hill, near Cheltenham

Study Region 1. Southwest England CANMORE ID

PAS ID

Object Brooch

Material Cu Alloy

Morna McGregor Cat.

Museum

Accession No.

Type Colchester

Citation (Rawes 1986)

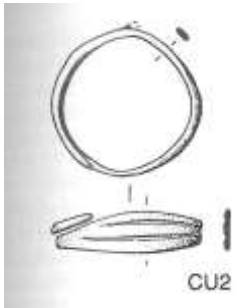

DB no. 16564 Location Conderton Camp, Conderton

Study Region 1. Southwest England CANMORE ID

PAS ID

Object Finger-ring

Material Cu Alloy

Morna McGregor Cat.

Museum

Accession No.

Type 2.B.3. Spiralled Band, Strip, Decorated with e

Citation (Thomas 2005)



DB no. 16568 Location Conderton Camp, Conderton

Study Region 1. Southwest England CANMORE ID

PAS ID

Object Pin

Material Iron

Morna McGregor Cat.

Museum

Accession No.

Type 2.B.1. Ring Headed Bent Neck Wire Pin

Citation (Thomas 2005)



DB no. 16569 Location Conderton Camp, Conderton

Study Region 1. Southwest England CANMORE ID

PAS ID

Object Pin

Material Bone

Morna McGregor Cat.

Museum

Accession No.

Type 5. Stick Pin

Citation (Thomas 2005)

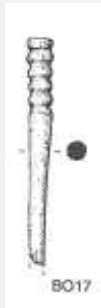

DB no. 16570 Location Conderton Camp, Conderton

Study Region 1. Southwest England CANMORE ID

PAS ID

Object Pin

Material Bone

Morna McGregor Cat.

Museum

Accession No.

Type 5. Stick Pin

Citation (Thomas 2005)



DB no. 16571 Location Conderton Camp, Conderton

Study Region 1. Southwest England CANMORE ID

PAS ID

Object Pin

Material Bone

Morna McGregor Cat.

Museum

Accession No.

Type 5. Stick Pin

Citation (Thomas 2005)

DB no. 16582 Location Roxby

Study Region 3. East Yorkshire

Object Bangle

Museum

Type Unknown

CANMORE ID

Material Jet

Accession No.

Citation (Inman et al. 1985)

PAS ID

Morna McGregor Cat.

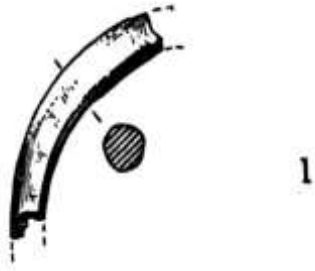

DB no. 16583 Location Grimthorpe

Study Region 3. East Yorkshire

Object Bracelet

Museum

Type 1. Round-ish

CANMORE ID

Material Stone

Accession No.

Citation (Stead 1968)

PAS ID

Morna McGregor Cat.

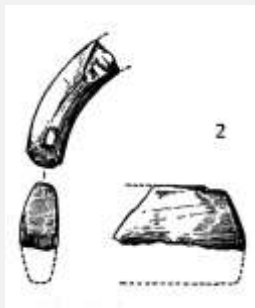

DB no. 16584 Location Grimthorpe

Study Region 3. East Yorkshire

Object Bracelet

Museum

Type 1. Round-ish

CANMORE ID

Material Stone

Accession No.

Citation (Stead 1968)

PAS ID

Morna McGregor Cat.

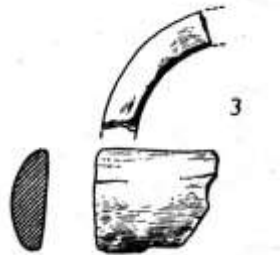

DB no. 16585 Location Grimthorpe

Study Region 3. East Yorkshire

CANMORE ID

PAS ID

Object Bracelet

Material Stone

Morna McGregor Cat.

Museum

Accession No.

Type 2. Plano-Covex

Citation (Stead 1968)

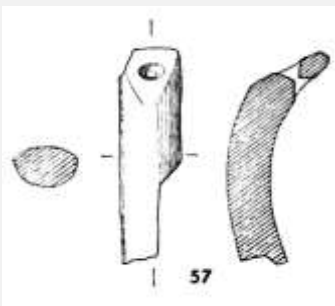

DB no. 16587 Location Eldon's Seat, Encombe

Study Region 1. Southwest England

CANMORE ID

PAS ID

Object Bracelet

Material Stone

Morna McGregor Cat.

Museum

Accession No.

Type 1. Round-ish

Citation (Cunliff 1968)

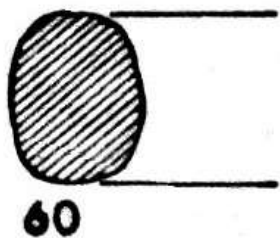

DB no. 16590 Location Eldon's Seat, Encombe

Study Region 1. Southwest England

CANMORE ID

PAS ID

Object Bracelet

Material Stone

Morna McGregor Cat.

Museum

Accession No.

Type 1. Round-ish

Citation (Cunliff 1968)

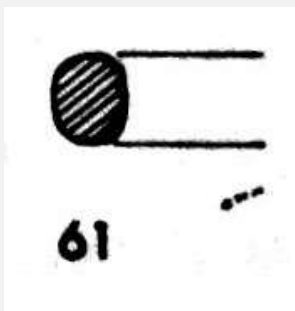

DB no. 16591 Location Eldon's Seat, Encombe

Study Region 1. Southwest England CANMORE ID

PAS ID

Object Bracelet

Material Stone

Morna McGregor Cat.

Museum

Accession No.

Type 1. Round-ish

Citation (Cunliff 1968)



DB no. 16592 Location Eldon's Seat, Encombe

Study Region 1. Southwest England CANMORE ID

PAS ID

Object Bracelet

Material Stone

Morna McGregor Cat.

Museum

Accession No.

Type 1. Round-ish

Citation (Cunliff 1968)

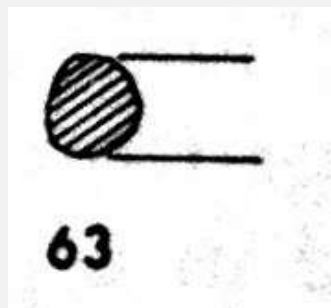

DB no. 16593 Location Eldon's Seat, Encombe

Study Region 1. Southwest England CANMORE ID

PAS ID

Object Bracelet

Material Stone

Morna McGregor Cat.

Museum

Accession No.

Type 1. Round-ish

Citation (Cunliff 1968)



64

DB no. 16594 Location Eldon's Seat, Encombe

Study Region 1. Southwest England CANMORE ID

PAS ID

Object Bracelet

Material Stone

Morna McGregor Cat.

Museum

Accession No.

Type 1. Round-ish

Citation (Cunliff 1968)

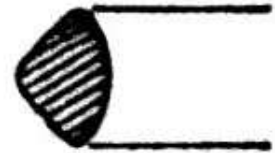

65

DB no. 16595 Location Eldon's Seat, Encombe

Study Region 1. Southwest England CANMORE ID

PAS ID

Object Bracelet

Material Stone

Morna McGregor Cat.

Museum

Accession No.

Type 3. Triangular

Citation (Cunliff 1968)

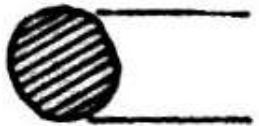

66

DB no. 16596 Location Eldon's Seat, Encombe

Study Region 1. Southwest England CANMORE ID

PAS ID

Object Bracelet

Material Stone

Morna McGregor Cat.

Museum

Accession No.

Type 1. Round-ish

Citation (Cunliff 1968)

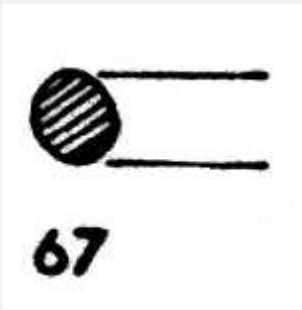

DB no. 16597 Location Eldon's Seat, Encombe

Study Region 1. Southwest England CANMORE ID

PAS ID

Object Bracelet

Material Stone

Morna McGregor Cat.

Museum

Accession No.

Type 1. Round-ish

Citation (Cunliff 1968)

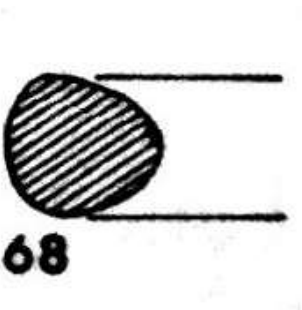

DB no. 16598 Location Eldon's Seat, Encombe

Study Region 1. Southwest England CANMORE ID

PAS ID

Object Bracelet

Material Stone

Morna McGregor Cat.

Museum

Accession No.

Type 1. Round-ish

Citation (Cunliff 1968)



DB no. 16599 Location Eldon's Seat, Encombe

Study Region 1. Southwest England CANMORE ID

PAS ID

Object Bracelet

Material Stone

Morna McGregor Cat.

Museum

Accession No.

Type 1. Round-ish

Citation (Cunliff 1968)



70

DB no. 16600 Location Eldon's Seat, Encombe

Study Region 1. Southwest England CANMORE ID

PAS ID

Object Bracelet

Material Stone

Morna McGregor Cat.

Museum

Accession No.

Type 1. Round-ish

Citation (Cunliff 1968)



71

DB no. 16601 Location Eldon's Seat, Encombe

Study Region 1. Southwest England CANMORE ID

PAS ID

Object Bracelet

Material Stone

Morna McGregor Cat.

Museum

Accession No.

Type 3. Triangular

Citation (Cunliff 1968)



72

DB no. 16602 Location Eldon's Seat, Encombe

Study Region 1. Southwest England CANMORE ID

PAS ID

Object Bracelet

Material Stone

Morna McGregor Cat.

Museum

Accession No.

Type 1. Round-ish

Citation (Cunliff 1968)

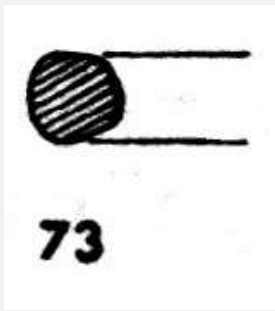

DB no. 16603 Location Eldon's Seat, Encombe

Study Region 1. Southwest England CANMORE ID

PAS ID

Object Bracelet

Material Stone

Morna McGregor Cat.

Museum

Accession No.

Type 1. Round-ish

Citation (Cunliff 1968)



DB no. 16604 Location Eldon's Seat, Encombe

Study Region 1. Southwest England CANMORE ID

PAS ID

Object Bracelet

Material Stone

Morna McGregor Cat.

Museum

Accession No.

Type 2. Plano-Covex

Citation (Cunliff 1968)

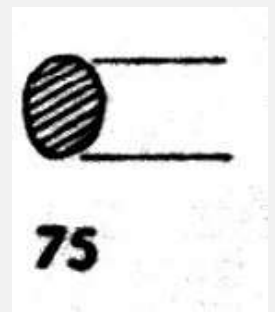

DB no. 16605 Location Eldon's Seat, Encombe

Study Region 1. Southwest England CANMORE ID

PAS ID

Object Bracelet

Material Stone

Morna McGregor Cat.

Museum

Accession No.

Type 1. Round-ish

Citation (Cunliff 1968)

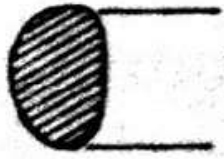

76

DB no. 16606 Location Eldon's Seat, Encombe
Study Region 1. Southwest England CANMORE ID PAS ID
Object Bracelet Material Stone Morna McGregor Cat.
Museum Accession No.
Type 1. Round-ish Citation (Cunliff 1968)

DB no. 16608 Location Glastonbury Lake Village
Study Region 1. Southwest England CANMORE ID PAS ID
Object Brooch Material Cu Alloy Morna McGregor Cat.
Museum Accession No.
Type La Tene III Citation (Bulleid & Gray 1917)

DB no. 16609 Location Glastonbury Lake Village
Study Region 1. Southwest England CANMORE ID PAS ID
Object Brooch Material Cu Alloy Morna McGregor Cat.
Museum Accession No.
Type Bow brooch Citation (Bulleid & Gray 1917)

DB no. 16610 Location Glastonbury Lake Village
Study Region 1. Southwest England CANMORE ID PAS ID
Object Brooch Material Cu Alloy Morna McGregor Cat.
Museum Accession No.
Type La Tene III Citation (Bulleid & Gray 1917)

DB no. 16611 Location Glastonbury Lake Village
Study Region 1. Southwest England CANMORE ID PAS ID
Object Brooch Material Cu Alloy Morna McGregor Cat.
Museum Accession No.
Type La Tene III Citation (Bulleid & Gray 1917)

DB no. 16612 Location Glastonbury Lake Village
Study Region 1. Southwest England CANMORE ID PAS ID
Object Brooch Material Cu Alloy Morna McGregor Cat.
Museum Accession No.
Type La Tene III Citation (Bulleid & Gray 1917)

DB no. 16613 Location Glastonbury Lake Village
Study Region 1. Southwest England CANMORE ID PAS ID
Object Brooch Material Cu Alloy Morna McGregor Cat.
Museum Accession No.
Type Bow brooch Citation (Bulleid & Gray 1917)

DB no. 16614 Location Glastonbury Lake Village
Study Region 1. Southwest England CANMORE ID PAS ID
Object Brooch Material Cu Alloy Morna McGregor Cat.
Museum Accession No.
Type La Tene III Citation (Bulleid & Gray 1917)

DB no. 16615 Location Glastonbury Lake Village
Study Region 1. Southwest England CANMORE ID PAS ID
Object Brooch Material Cu Alloy Morna McGregor Cat.
Museum Accession No.
Type La Tene III Citation (Bulleid & Gray 1917)

DB no. 16616 Location Glastonbury Lake Village
Study Region 1. Southwest England CANMORE ID PAS ID
Object Brooch Material Cu Alloy Morna McGregor Cat.
Museum Accession No.
Type La Tene II Citation (Bulleid & Gray 1917)

DB no. 16617 Location Glastonbury Lake Village
Study Region 1. Southwest England CANMORE ID PAS ID
Object Brooch Material Cu Alloy Morna McGregor Cat.
Museum Accession No.
Type Bow brooch Citation (Bulleid & Gray 1917)

DB no. 16618 Location Glastonbury Lake Village
Study Region 1. Southwest England CANMORE ID PAS ID
Object Brooch Material Cu Alloy Morna McGregor Cat.
Museum Accession No.
Type Bow brooch Citation (Bulleid & Gray 1917)

DB no. 16619 Location Glastonbury Lake Village
Study Region 1. Southwest England CANMORE ID PAS ID
Object Brooch Material Cu Alloy Morna McGregor Cat.
Museum Accession No.
Type La Tene III Citation (Bulleid & Gray 1917)

DB no. 16620 Location Glastonbury Lake Village
Study Region 1. Southwest England CANMORE ID PAS ID
Object Brooch Material Cu Alloy Morna McGregor Cat.
Museum Accession No.
Type Bow brooch-spring Citation (Bulleid & Gray 1917)

DB no. 16621 Location Glastonbury Lake Village
Study Region 1. Southwest England CANMORE ID PAS ID
Object Brooch Material Cu Alloy Morna McGregor Cat.
Museum Accession No.
Type La Tene III Citation (Bulleid & Gray 1917)

DB no. 16622 Location Glastonbury Lake Village
Study Region 1. Southwest England CANMORE ID PAS ID
Object Brooch Material Cu Alloy Morna McGregor Cat.
Museum Accession No.
Type La Tene III Citation (Bulleid & Gray 1917)

DB no. 16623 Location Glastonbury Lake Village
Study Region 1. Southwest England CANMORE ID PAS ID
Object Brooch Material Cu Alloy Morna McGregor Cat.
Museum Accession No.
Type Bow brooch-spring Citation (Bulleid & Gray 1917)

DB no. 16624 Location Glastonbury Lake Village
Study Region 1. Southwest England CANMORE ID PAS ID
Object Brooch Material Cu Alloy Morna McGregor Cat.
Museum Accession No.
Type La Tene III Citation (Bulleid & Gray 1917)

DB no. 16625 Location Glastonbury Lake Village
Study Region 1. Southwest England CANMORE ID PAS ID
Object Brooch Material Cu Alloy Morna McGregor Cat.
Museum Accession No.
Type La Tene II Citation (Bulleid & Gray 1917)

DB no. 16626 Location Glastonbury Lake Village
Study Region 1. Southwest England CANMORE ID PAS ID
Object Brooch Material Cu Alloy Morna McGregor Cat.
Museum Accession No.
Type Bow brooch-spring Citation (Bulleid & Gray 1917)

DB no. 16627 Location Glastonbury Lake Village
Study Region 1. Southwest England CANMORE ID PAS ID
Object Brooch Material Cu Alloy Morna McGregor Cat.
Museum Accession No.
Type La Tene III Citation (Bulleid & Gray 1917)

DB no. 16628 Location Glastonbury Lake Village
Study Region 1. Southwest England CANMORE ID PAS ID
Object Brooch Material Cu Alloy Morna McGregor Cat.
Museum Accession No.
Type Colchester Citation (Bulleid & Gray 1917)

DB no. 16629 Location Glastonbury Lake Village
Study Region 1. Southwest England CANMORE ID PAS ID
Object Brooch Material Cu Alloy Morna McGregor Cat.
Museum Accession No.
Type Bow brooch Citation (Bulleid & Gray 1917)

DB no. 16630 Location Glastonbury Lake Village
Study Region 1. Southwest England CANMORE ID PAS ID
Object Brooch Material Cu Alloy Morna McGregor Cat.
Museum Accession No.
Type La Tene III Citation (Bulleid & Gray 1917)

DB no. 16631 Location Glastonbury Lake Village
Study Region 1. Southwest England CANMORE ID PAS ID
Object Brooch Material Cu Alloy Morna McGregor Cat.
Museum Accession No.
Type Bow brooch Citation (Bulleid & Gray 1917)

DB no. 16632 Location Glastonbury Lake Village
Study Region 1. Southwest England CANMORE ID PAS ID
Object Brooch Material Cu Alloy Morna McGregor Cat.
Museum Accession No.
Type Bow brooch-spring Citation (Bulleid & Gray 1917)

DB no. 16633 Location Glastonbury Lake Village
Study Region 1. Southwest England CANMORE ID PAS ID
Object Brooch Material Cu Alloy Morna McGregor Cat.
Museum Accession No.
Type Bow brooch Citation (Bulleid & Gray 1917)

DB no. 16634 Location Glastonbury Lake Village
Study Region 1. Southwest England CANMORE ID PAS ID
Object Brooch Material Cu Alloy Morna McGregor Cat.
Museum Accession No.
Type La Tene III Citation (Bulleid & Gray 1917)

DB no. 16635 Location Glastonbury Lake Village
Study Region 1. Southwest England CANMORE ID PAS ID
Object Brooch Material Cu Alloy Morna McGregor Cat.
Museum Accession No.
Type La Tene III Citation (Bulleid & Gray 1917)

DB no. 16636 Location Glastonbury Lake Village
Study Region 1. Southwest England CANMORE ID PAS ID
Object Brooch Material Cu Alloy Morna McGregor Cat.
Museum Accession No.
Type La Tene II Citation (Bulleid & Gray 1917)

DB no. 16637 Location Glastonbury Lake Village
Study Region 1. Southwest England CANMORE ID PAS ID
Object Brooch Material Cu Alloy Morna McGregor Cat.
Museum Accession No.
Type La Tene III Citation (Bulleid & Gray 1917)

DB no. 16638 Location Glastonbury Lake Village
Study Region 1. Southwest England CANMORE ID PAS ID
Object Brooch Material Cu Alloy Morna McGregor Cat.
Museum Accession No.
Type La Tene III Citation (Bulleid & Gray 1917)

DB no. 16639 Location Glastonbury Lake Village
Study Region 1. Southwest England CANMORE ID PAS ID
Object Brooch Material Cu Alloy Morna McGregor Cat.
Museum Accession No.
Type Knickfibel Citation (Bulleid & Gray 1917)

DB no. 16640 Location Glastonbury Lake Village
Study Region 1. Southwest England CANMORE ID PAS ID
Object Brooch Material Cu Alloy Morna McGregor Cat.
Museum Accession No.
Type Bow brooch Citation (Bulleid & Gray 1917)

DB no. 16641 Location Glastonbury Lake Village
Study Region 1. Southwest England CANMORE ID PAS ID
Object Brooch Material Cu Alloy Morna McGregor Cat.
Museum Accession No.
Type La Tene III Citation (Bulleid & Gray 1917)

DB no. 16642 Location Glastonbury Lake Village
Study Region 1. Southwest England CANMORE ID PAS ID
Object Brooch Material Cu Alloy Morna McGregor Cat.
Museum Accession No.
Type Bow brooch-spring Citation (Bulleid & Gray 1917)

DB no. 16643 Location Glastonbury Lake Village
Study Region 1. Southwest England CANMORE ID PAS ID
Object Brooch Material Cu Alloy Morna McGregor Cat.
Museum Accession No.
Type Bow brooch Citation (Bulleid & Gray 1917)

DB no. 16644 Location Glastonbury Lake Village
Study Region 1. Southwest England CANMORE ID PAS ID
Object Brooch Material Cu Alloy Morna McGregor Cat.
Museum Accession No.
Type Bow brooch-spring Citation (Bulleid & Gray 1917)

DB no. 16645 Location Glastonbury Lake Village
Study Region 1. Southwest England CANMORE ID PAS ID
Object Brooch Material Cu Alloy Morna McGregor Cat.
Museum Accession No.
Type Bow brooch-spring Citation (Bulleid & Gray 1917)

DB no. 16646 Location Glastonbury Lake Village
Study Region 1. Southwest England CANMORE ID PAS ID
Object Brooch Material Cu Alloy Morna McGregor Cat.
Museum Accession No.
Type Bow brooch Citation (Bulleid & Gray 1917)

DB no. 16647 Location Glastonbury Lake Village
Study Region 1. Southwest England CANMORE ID PAS ID
Object Brooch Material Cu Alloy Morna McGregor Cat.
Museum Accession No.
Type Bow brooch-spring Citation (Bulleid & Gray 1917)

DB no. 16648 Location Glastonbury Lake Village
Study Region 1. Southwest England CANMORE ID PAS ID
Object Brooch Material Cu Alloy Morna McGregor Cat.
Museum Accession No.
Type Bow brooch-spring Citation (Bulleid & Gray 1917)

DB no. 16649 Location Glastonbury Lake Village
Study Region 1. Southwest England CANMORE ID PAS ID
Object Brooch Material Cu Alloy Morna McGregor Cat.
Museum Accession No.
Type Harp Citation (Bulleid & Gray 1917)

DB no. 16650 Location Glastonbury Lake Village
Study Region 1. Southwest England CANMORE ID PAS ID
Object Brooch Material Cu Alloy Morna McGregor Cat.
Museum Accession No.
Type La Tene III Citation (Bulleid & Gray 1917)

DB no. 16651 Location Glastonbury Lake Village
Study Region 1. Southwest England CANMORE ID PAS ID
Object Brooch Material Cu Alloy Morna McGregor Cat.
Museum Accession No.
Type La Tene III Citation (Bulleid & Gray 1917)

DB no. 16652 Location Glastonbury Lake Village
Study Region 1. Southwest England CANMORE ID PAS ID
Object Brooch Material Cu Alloy Morna McGregor Cat.
Museum Accession No.
Type La Tene III Citation (Bulleid & Gray 1917)

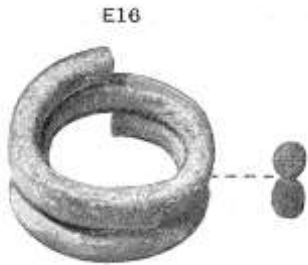

DB no. 16663 Location Glastonbury Lake Village
Study Region 1. Southwest England CANMORE ID PAS ID
Object Finger-ring Material Cu Alloy Morna McGregor Cat.
Museum Accession No.
Type 2.A.1. Spiralled Band, Wire, Plain Citation (Bulleid & Gray 1917)

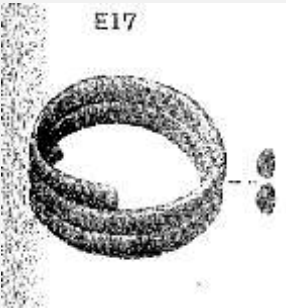

DB no. 16664 Location Glastonbury Lake Village
Study Region 1. Southwest England CANMORE ID PAS ID
Object Finger-ring Material Cu Alloy Morna McGregor Cat.
Museum Accession No.
Type 2.A.1. Spiralled Band, Wire, Plain Citation (Bulleid & Gray 1917)

E18

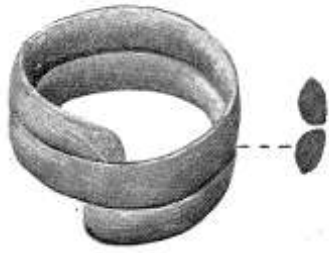

DB no. 16665 Location Glastonbury Lake Village

Study Region 1. Southwest England CANMORE ID

PAS ID

Object Finger-ring

Material Cu Alloy

Morna McGregor Cat.

Museum

Accession No.

Type 2.A.1. Spiralled Band, Wire, Plain

Citation (Bulleid & Gray 1917)

E38



DB no. 16666 Location Glastonbury Lake Village

Study Region 1. Southwest England CANMORE ID

PAS ID

Object Finger-ring

Material Cu Alloy

Morna McGregor Cat.

Museum

Accession No.

Type Unknown

Citation (Bulleid & Gray 1917)

E40

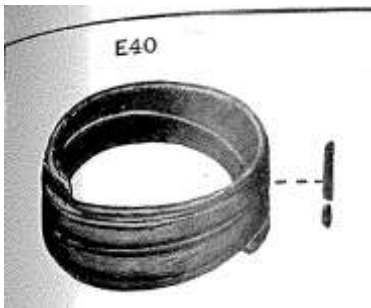

DB no. 16667 Location Glastonbury Lake Village

Study Region 1. Southwest England CANMORE ID

PAS ID

Object Finger-ring

Material Cu Alloy

Morna McGregor Cat.

Museum

Accession No.

Type 2.B.2. Spiralled Band, Strip, Simple Decoratio

Citation (Bulleid & Gray 1917)

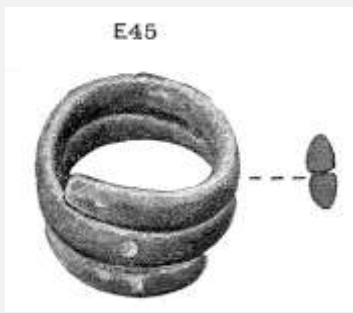

DB no. 16668 Location Glastonbury Lake Village
Study Region 1. Southwest England CANMORE ID PAS ID
Object Finger-ring Material Cu Alloy Morna McGregor Cat.
Museum Accession No.
Type 2.A.1. Spiralled Band, Wire, Plain Citation (Bulleid & Gray 1917)



DB no. 16669 Location Glastonbury Lake Village
Study Region 1. Southwest England CANMORE ID PAS ID
Object Finger-ring Material Cu Alloy Morna McGregor Cat.
Museum Accession No.
Type 2.A.1. Spiralled Band, Wire, Plain Citation (Bulleid & Gray 1917)

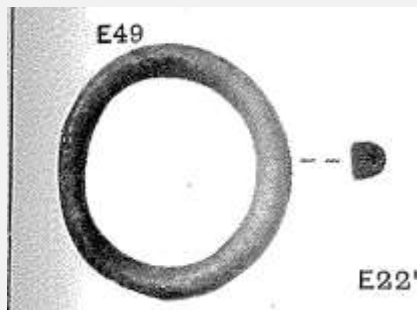

DB no. 16670 Location Glastonbury Lake Village
Study Region 1. Southwest England CANMORE ID PAS ID
Object Finger-ring Material Cu Alloy Morna McGregor Cat.
Museum Accession No.
Type 1.A. Annular/Nearly Annular/Slight Overlap Citation (Bulleid & Gray 1917)

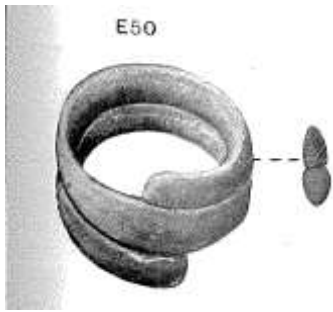

DB no. 16671 Location Glastonbury Lake Village
Study Region 1. Southwest England CANMORE ID PAS ID
Object Finger-ring Material Cu Alloy Morna McGregor Cat.
Museum Accession No.
Type 2.A.1. Spiralled Band, Wire, Plain Citation (Bulleid & Gray 1917)

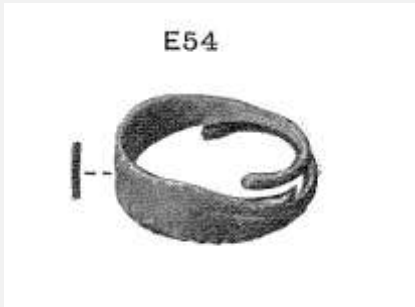

DB no. 16672 Location Glastonbury Lake Village
Study Region 1. Southwest England CANMORE ID PAS ID
Object Finger-ring Material Cu Alloy Morna McGregor Cat.
Museum Accession No.
Type 2.B.3. Spiralled Band, Strip, Decorated with e Citation (Bulleid & Gray 1917)



DB no. 16673 Location Glastonbury Lake Village
Study Region 1. Southwest England CANMORE ID PAS ID
Object Finger-ring Material Cu Alloy Morna McGregor Cat.
Museum Accession No.
Type 2.A.1. Spiralled Band, Wire, Plain Citation (Bulleid & Gray 1917)



DB no. 16674 Location Glastonbury Lake Village
Study Region 1. Southwest England CANMORE ID PAS ID
Object Finger-ring Material Cu Alloy Morna McGregor Cat.
Museum Accession No.
Type 2.B.2. Spiralled Band, Strip, Simple Decoratio Citation (Bulleid & Gray 1917)

DB no. 16675 Location Glastonbury Lake Village
Study Region 1. Southwest England CANMORE ID PAS ID
Object Finger-ring Material Cu Alloy Morna McGregor Cat.
Museum Accession No.
Type Unknown Citation (Bulleid & Gray 1917)

DB no. 16676 Location Glastonbury Lake Village
Study Region 1. Southwest England CANMORE ID PAS ID
Object Finger-ring Material Cu Alloy Morna McGregor Cat.
Museum Accession No.
Type Unknown Citation (Bulleid & Gray 1917)

E110



DB no. 16677 Location Glastonbury Lake Village

Study Region 1. Southwest England CANMORE ID

PAS ID

Object Finger-ring

Material Cu Alloy

Morna McGregor Cat.

Museum

Accession No.

Type 2.A.1. Spiralled Band, Wire, Plain

Citation (Bulleid & Gray 1917)

E111



DB no. 16678 Location Glastonbury Lake Village

Study Region 1. Southwest England CANMORE ID

PAS ID

Object Finger-ring

Material Cu Alloy

Morna McGregor Cat.

Museum

Accession No.

Type 2.B.4. Spiralled Band, Strip, Ring/dot motif

Citation (Bulleid & Gray 1917)

DB no. 16679 Location Glastonbury Lake Village

Study Region 1. Southwest England CANMORE ID

PAS ID

Object Finger-ring

Material Cu Alloy

Morna McGregor Cat.

Museum

Accession No.

Type Unknown

Citation (Bulleid & Gray 1917)

E123



DB no. 16680 Location Glastonbury Lake Village

Study Region 1. Southwest England CANMORE ID

PAS ID

Object Finger-ring

Material Cu Alloy

Morna McGregor Cat.

Museum

Accession No.

Type 2.B.1. Spiralled Band, Strip, Plain

Citation (Bulleid & Gray 1917)

E127



DB no. 16681 Location Glastonbury Lake Village

Study Region 1. Southwest England CANMORE ID

PAS ID

Object Finger-ring

Material Cu Alloy

Morna McGregor Cat.

Museum

Accession No.

Type 2.A.1. Spiralled Band, Wire, Plain

Citation (Bulleid & Gray 1917)

E134



DB no. 16682 Location Glastonbury Lake Village

Study Region 1. Southwest England CANMORE ID

PAS ID

Object Finger-ring

Material Cu Alloy

Morna McGregor Cat.

Museum

Accession No.

Type 2.A.1. Spiralled Band, Wire, Plain

Citation (Bulleid & Gray 1917)

E137



DB no. 16683 Location Glastonbury Lake Village

Study Region 1. Southwest England CANMORE ID

PAS ID

Object Finger-ring

Material Cu Alloy

Morna McGregor Cat.

Museum

Accession No.

Type Unknown

Citation (Bulleid & Gray 1917)

DB no. 16684 Location Glastonbury Lake Village

Study Region 1. Southwest England CANMORE ID

PAS ID

Object Finger-ring

Material Cu Alloy

Morna McGregor Cat.

Museum

Accession No.

Type Unknown

Citation (Bulleid & Gray 1917)

E160



DB no. 16685 Location Glastonbury Lake Village

Study Region 1. Southwest England CANMORE ID

PAS ID

Object Finger-ring

Material Cu Alloy

Morna McGregor Cat.

Museum

Accession No.

Type 2.A.1. Spiralled Band, Wire, Plain

Citation (Bulleid & Gray 1917)

DB no. 16686 Location Glastonbury Lake Village
Study Region 1. Southwest England CANMORE ID PAS ID
Object Finger-ring Material Cu Alloy Morna McGregor Cat.
Museum Accession No.
Type Unknown Citation (Bulleid & Gray 1917)

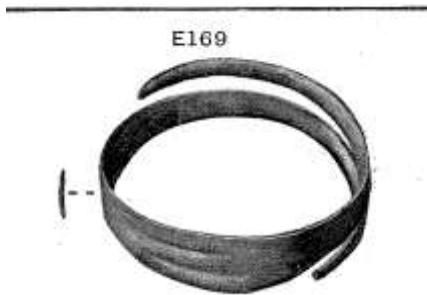

DB no. 16687 Location Glastonbury Lake Village
Study Region 1. Southwest England CANMORE ID PAS ID
Object Finger-ring Material Cu Alloy Morna McGregor Cat.
Museum Accession No.
Type 2.B.2. Spiralled Band, Strip, Simple Decoratio Citation (Bulleid & Gray 1917)

DB no. 16688 Location Glastonbury Lake Village
Study Region 1. Southwest England CANMORE ID PAS ID
Object Finger-ring Material Cu Alloy Morna McGregor Cat.
Museum Accession No.
Type Unknown Citation (Bulleid & Gray 1917)



DB no. 16689 Location Glastonbury Lake Village

Study Region 1. Southwest England CANMORE ID

PAS ID

Object Finger-ring

Material Cu Alloy

Morna McGregor Cat.

Museum

Accession No.

Type 2.A.1. Spiralled Band, Wire, Plain

Citation (Bulleid & Gray 1917)



DB no. 16690 Location Glastonbury Lake Village

Study Region 1. Southwest England CANMORE ID

PAS ID

Object Finger-ring

Material Cu Alloy

Morna McGregor Cat.

Museum

Accession No.

Type 2.A.1. Spiralled Band, Wire, Plain

Citation (Bulleid & Gray 1917)

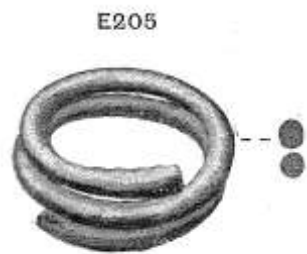

DB no. 16691 Location Glastonbury Lake Village

Study Region 1. Southwest England CANMORE ID

PAS ID

Object Finger-ring

Material Cu Alloy

Morna McGregor Cat.

Museum

Accession No.

Type 2.A.1. Spiralled Band, Wire, Plain

Citation (Bulleid & Gray 1917)

DB no. 16692 Location Glastonbury Lake Village
Study Region 1. Southwest England CANMORE ID PAS ID
Object Finger-ring Material Cu Alloy Morna McGregor Cat.
Museum Accession No.
Type Unknown Citation (Bulleid & Gray 1917)



E245

DB no. 16693 Location Glastonbury Lake Village
Study Region 1. Southwest England CANMORE ID PAS ID
Object Finger-ring Material Cu Alloy Morna McGregor Cat.
Museum Accession No.
Type 1.B. Annular/Nearly Annular/Slight Overlap Citation (Bulleid & Gray 1917)



E264

DB no. 16694 Location Glastonbury Lake Village
Study Region 1. Southwest England CANMORE ID PAS ID
Object Finger-ring Material Cu Alloy Morna McGregor Cat.
Museum Accession No.
Type 1.B. Annular/Nearly Annular/Slight Overlap Citation (Bulleid & Gray 1917)

E265



DB no. 16695 Location Glastonbury Lake Village

Study Region 1. Southwest England CANMORE ID

PAS ID

Object Finger-ring

Material Cu Alloy

Morna McGregor Cat.

Museum

Accession No.

Type 2.A.1. Spiralled Band, Wire, Plain

Citation (Bulleid & Gray 1917)

E270



DB no. 16696 Location Glastonbury Lake Village

Study Region 1. Southwest England CANMORE ID

PAS ID

Object Finger-ring

Material Cu Alloy

Morna McGregor Cat.

Museum

Accession No.

Type 1.A. Annular/Nearly Annular/Slight Overlap

Citation (Bulleid & Gray 1917)

E272



DB no. 16697 Location Glastonbury Lake Village

Study Region 1. Southwest England CANMORE ID

PAS ID

Object Finger-ring

Material Cu Alloy

Morna McGregor Cat.

Museum

Accession No.

Type 2.A.1. Spiralled Band, Wire, Plain

Citation (Bulleid & Gray 1917)

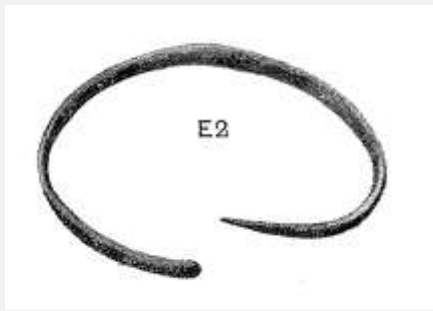

DB no. 16703 Location Glastonbury Lake Village

Study Region 1. Southwest England CANMORE ID

PAS ID

Object Bracelet

Material Cu Alloy

Morna McGregor Cat.

Museum

Accession No.

Type 1. Annular/Penannular

Citation (Bulleid & Gray 1917)

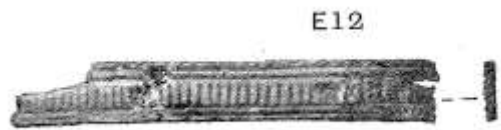

DB no. 16704 Location Glastonbury Lake Village

Study Region 1. Southwest England CANMORE ID

PAS ID

Object Bracelet

Material Cu Alloy

Morna McGregor Cat.

Museum

Accession No.

Type 4. Hook Closure

Citation (Bulleid & Gray 1917)



DB no. 16705 Location Glastonbury Lake Village

Study Region 1. Southwest England CANMORE ID

PAS ID

Object Bracelet

Material Cu Alloy

Morna McGregor Cat.

Museum

Accession No.

Type 4. Hook Closure

Citation (Bulleid & Gray 1917)

DB no. 16706 Location Glastonbury Lake Village
Study Region 1. Southwest England CANMORE ID PAS ID
Object Bracelet Material Cu Alloy Morna McGregor Cat.
Museum Accession No.
Type Unknown Citation (Bulleid & Gray 1917)

DB no. 16707 Location Glastonbury Lake Village
Study Region 1. Southwest England CANMORE ID PAS ID
Object Bracelet Material Cu Alloy Morna McGregor Cat.
Museum Accession No.
Type Unknown Citation (Bulleid & Gray 1917)

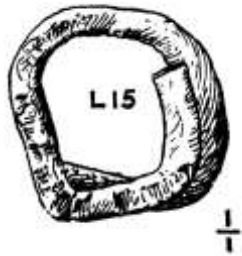

DB no. 16708 Location Glastonbury Lake Village
Study Region 1. Southwest England CANMORE ID PAS ID
Object Finger-ring Material Lead Morna McGregor Cat.
Museum Accession No.
Type 2.A.1. Spiralled Band, Wire, Plain Citation (Bulleid & Gray 1917)

DB no. 16709 Location Glastonbury Lake Village
Study Region 1. Southwest England CANMORE ID PAS ID
Object Armlet Material Stone Morna McGregor Cat.
Museum Accession No.
Type Unknown Citation (Bulleid & Gray 1917)



DB no. 16711 Location Glastonbury Lake Village
Study Region 1. Southwest England CANMORE ID PAS ID
Object Armlet Material Stone Morna McGregor Cat.
Museum Accession No.
Type 5. Circumferential Decoration Citation (Bulleid & Gray 1917)

DB no. 16712 Location Glastonbury Lake Village
Study Region 1. Southwest England CANMORE ID PAS ID
Object Armlet Material Stone Morna McGregor Cat.
Museum Accession No.
Type Unknown Citation (Bulleid & Gray 1917)

DB no. 16714 Location Glastonbury Lake Village
Study Region 1. Southwest England CANMORE ID PAS ID
Object Armlet Material Stone Morna McGregor Cat.
Museum Accession No.
Type Unknown Citation (Bulleid & Gray 1917)

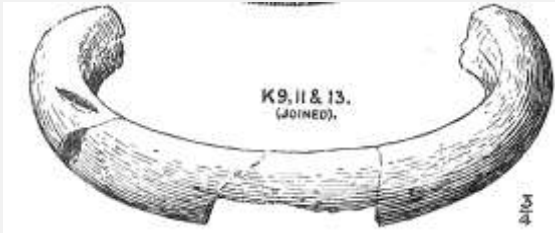

DB no. 16715 Location Glastonbury Lake Village
Study Region 1. Southwest England CANMORE ID PAS ID
Object Armlet Material Stone Morna McGregor Cat.
Museum Accession No.
Type 2. Plano-Covex Citation (Bulleid & Gray 1917)

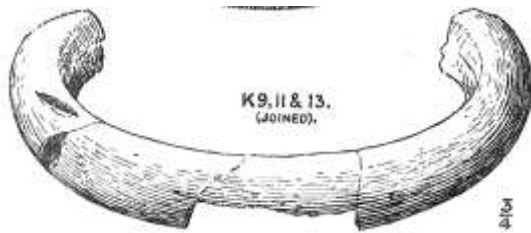

DB no. 16716 Location Glastonbury Lake Village
Study Region 1. Southwest England CANMORE ID PAS ID
Object Armlet Material Stone Morna McGregor Cat.
Museum Accession No.
Type 2. Plano-Covex Citation (Bulleid & Gray 1917)

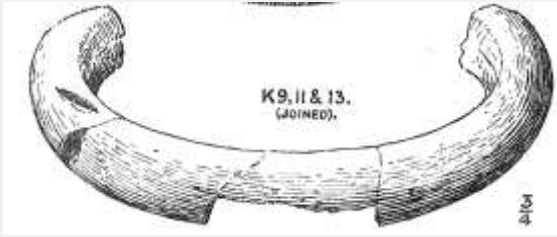

DB no. 16717 Location Glastonbury Lake Village

Study Region 1. Southwest England CANMORE ID

PAS ID

Object Armlet

Material Stone

Morna McGregor Cat.

Museum

Accession No.

Type 2. Plano-Covex

Citation (Bulleid & Gray 1917)

DB no. 16718 Location Glastonbury Lake Village

Study Region 1. Southwest England CANMORE ID

PAS ID

Object Armlet

Material Stone

Morna McGregor Cat.

Museum

Accession No.

Type Unknown

Citation (Bulleid & Gray 1917)

DB no. 16719 Location Glastonbury Lake Village

Study Region 1. Southwest England CANMORE ID

PAS ID

Object Armlet

Material Stone

Morna McGregor Cat.

Museum

Accession No.

Type Unknown

Citation (Bulleid & Gray 1917)

DB no. 16721 Location Glastonbury Lake Village
Study Region 1. Southwest England CANMORE ID PAS ID
Object Armlet Material Stone Morna McGregor Cat.
Museum Accession No.
Type Unknown Citation (Bulleid & Gray 1917)

DB no. 16722 Location Glastonbury Lake Village
Study Region 1. Southwest England CANMORE ID PAS ID
Object Armlet Material Stone Morna McGregor Cat.
Museum Accession No.
Type Unknown Citation (Bulleid & Gray 1917)

DB no. 16724 Location Glastonbury Lake Village
Study Region 1. Southwest England CANMORE ID PAS ID
Object Armlet Material Stone Morna McGregor Cat.
Museum Accession No.
Type Unknown Citation (Bulleid & Gray 1917)

DB no. 16725 Location Glastonbury Lake Village
Study Region 1. Southwest England CANMORE ID PAS ID
Object Armlet Material Stone Morna McGregor Cat.
Museum Accession No.
Type Unknown Citation (Bulleid & Gray 1917)

DB no. 16731 Location Glastonbury Lake Village
Study Region 1. Southwest England CANMORE ID PAS ID
Object Armlet Material Stone Morna McGregor Cat.
Museum Accession No.
Type Unknown Citation (Bulleid & Gray 1917)

DB no. 16732 Location Glastonbury Lake Village
Study Region 1. Southwest England CANMORE ID PAS ID
Object Armlet Material Stone Morna McGregor Cat.
Museum Accession No.
Type Unknown Citation (Bulleid & Gray 1917)



FIG. 20—K30, BANGLE OF STONESTONE, BRONZE AGE,
GLASTONBURY LAKE VILLAGE. Scale 1/2 inch.
From a Drawing by Mr. E. Sparshott.

DB no. 16733 Location Glastonbury Lake Village

Study Region 1. Southwest England CANMORE ID

PAS ID

Object Armlet

Material Stone

Morna McGregor Cat.

Museum

Accession No.

Type 5. Circumferential Decoration

Citation (Bulleid & Gray 1917)



FIG. 20—K31, BANGLE OF STONESTONE, BRONZE AGE,
GLASTONBURY LAKE VILLAGE.
From a Drawing by Mr. E. Sparshott.

DB no. 16734 Location Glastonbury Lake Village

Study Region 1. Southwest England CANMORE ID

PAS ID

Object Armlet

Material Stone

Morna McGregor Cat.

Museum

Accession No.

Type 5. Circumferential Decoration

Citation (Bulleid & Gray 1917)



DB no. 16735 Location Glastonbury Lake Village

Study Region 1. Southwest England CANMORE ID

PAS ID

Object Armlet

Material Stone

Morna McGregor Cat.

Museum

Accession No.

Type 1. Round-ish

Citation (Bulleid & Gray 1917)

DB no. 16754 Location York Minster Library
Study Region 3. East Yorkshire CANMORE ID PAS ID
Object Brooch Material Cu Alloy Morna McGregor Cat.
Museum Accession No.
Type Nauheim derivative Citation (Garner-Lahire 2000)

DB no. 16755 Location York Minster Library
Study Region 3. East Yorkshire CANMORE ID PAS ID
Object Brooch Material Cu Alloy Morna McGregor Cat.
Museum Accession No.
Type Nauheim derivative Citation (Garner-Lahire 2000)

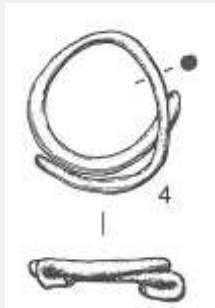

DB no. 16832 Location Chisenbury Warren SP 072
Study Region 1. Southwest England CANMORE ID PAS ID
Object Finger-ring Material Cu Alloy Morna McGregor Cat.
Museum Accession No.
Type 2.A.1. Spiralled Band, Wire, Plain Citation (Fulford et al. 2006)

DB no. 16836 Location Grandcourt Quarry, East Winch
Study Region 2. East Anglia CANMORE ID PAS ID
Object Brooch Material Cu Alloy Morna McGregor Cat.
Museum Accession No.
Type La Tene I/II Citation (Malone 2010)

DB no. 16837 Location Grandcourt Quarry, East Winch
Study Region 2. East Anglia CANMORE ID PAS ID
Object Brooch Material Cu Alloy Morna McGregor Cat.
Museum Accession No.
Type La Tene I/II Citation (Malone 2010)

DB no. 16838 Location Grandcourt Quarry, East Winch
Study Region 2. East Anglia CANMORE ID PAS ID
Object Brooch Material Cu Alloy Morna McGregor Cat.
Museum Accession No.
Type La Tene I/II Citation (Malone 2010)

DB no. 16839 Location Grandcourt Quarry, East Winch
Study Region 2. East Anglia CANMORE ID PAS ID
Object Brooch Material Cu Alloy Morna McGregor Cat.
Museum Accession No.
Type La Tene I/II Citation (Malone 2010)

DB no. 16840 Location Grandcourt Quarry, East Winch
Study Region 2. East Anglia CANMORE ID PAS ID
Object Brooch Material Cu Alloy Morna McGregor Cat.
Museum Accession No.
Type La Tene I/II Citation (Malone 2010)

DB no. 16841 Location Grandcourt Quarry, East Winch
Study Region 2. East Anglia CANMORE ID PAS ID
Object Brooch Material Cu Alloy Morna McGregor Cat.
Museum Accession No.
Type La Tene I/II Citation (Malone 2010)

DB no. 16842 Location Grandcourt Quarry, East Winch
Study Region 2. East Anglia CANMORE ID PAS ID
Object Brooch Material Cu Alloy Morna McGregor Cat.
Museum Accession No.
Type La Tene I/II Citation (Malone 2010)

DB no. 16843 Location Grandcourt Quarry, East Winch
Study Region 2. East Anglia CANMORE ID PAS ID
Object Brooch Material Cu Alloy Morna McGregor Cat.
Museum Accession No.
Type La Tene I/II Citation (Malone 2010)

DB no. 16844 Location Grandcourt Quarry, East Winch
Study Region 2. East Anglia CANMORE ID PAS ID
Object Brooch Material Cu Alloy Morna McGregor Cat.
Museum Accession No.
Type La Tene I/II Citation (Malone 2010)

DB no. 16845 Location Grandcourt Quarry, East Winch
Study Region 2. East Anglia CANMORE ID PAS ID
Object Brooch Material Cu Alloy Morna McGregor Cat.
Museum Accession No.
Type Involute Citation (Malone 2010)

DB no. 16846 Location Grandcourt Quarry, East Winch
Study Region 2. East Anglia CANMORE ID PAS ID
Object Brooch Material Cu Alloy Morna McGregor Cat.
Museum Accession No.
Type Involute Citation (Malone 2010)

DB no. 16847 Location Grandcourt Quarry, East Winch
Study Region 2. East Anglia CANMORE ID PAS ID
Object Brooch Material Cu Alloy Morna McGregor Cat.
Museum Accession No.
Type Involute Citation (Malone 2010)

DB no. 16848 Location Grandcourt Quarry, East Winch
Study Region 2. East Anglia CANMORE ID PAS ID
Object Brooch Material Cu Alloy Morna McGregor Cat.
Museum Accession No.
Type Involute Citation (Malone 2010)

DB no. 16849 Location Grandcourt Quarry, East Winch
Study Region 2. East Anglia CANMORE ID PAS ID
Object Brooch Material Cu Alloy Morna McGregor Cat.
Museum Accession No.
Type Involute Citation (Malone 2010)

DB no. 16850 Location Grandcourt Quarry, East Winch
Study Region 2. East Anglia CANMORE ID PAS ID
Object Brooch Material Cu Alloy Morna McGregor Cat.
Museum Accession No.
Type Involute Citation (Malone 2010)

DB no. 16851 Location Grandcourt Quarry, East Winch
Study Region 2. East Anglia CANMORE ID PAS ID
Object Brooch Material Cu Alloy Morna McGregor Cat.
Museum Accession No.
Type Involute Citation (Malone 2010)

DB no. 16852 Location Grandcourt Quarry, East Winch
Study Region 2. East Anglia CANMORE ID PAS ID
Object Brooch Material Cu Alloy Morna McGregor Cat.
Museum Accession No.
Type Involute Citation (Malone 2010)

DB no. 16853 Location Grandcourt Quarry, East Winch
Study Region 2. East Anglia CANMORE ID PAS ID
Object Brooch Material Cu Alloy Morna McGregor Cat.
Museum Accession No.
Type Involute Citation (Malone 2010)

DB no. 16854 Location Grandcourt Quarry, East Winch
Study Region 2. East Anglia CANMORE ID PAS ID
Object Brooch Material Cu Alloy Morna McGregor Cat.
Museum Accession No.
Type Involute Citation (Malone 2010)

DB no. 16855 Location Grandcourt Quarry, East Winch
Study Region 2. East Anglia CANMORE ID PAS ID
Object Brooch Material Cu Alloy Morna McGregor Cat.
Museum Accession No.
Type Involute Citation (Malone 2010)

DB no. 16856 Location Grandcourt Quarry, East Winch
Study Region 2. East Anglia CANMORE ID PAS ID
Object Brooch Material Cu Alloy Morna McGregor Cat.
Museum Accession No.
Type Involute Citation (Malone 2010)

DB no. 16857 Location Grandcourt Quarry, East Winch
Study Region 2. East Anglia CANMORE ID PAS ID
Object Brooch Material Cu Alloy Morna McGregor Cat.
Museum Accession No.
Type Involute Citation (Malone 2010)

DB no. 16948 Location Grandcourt Quarry, East Winch
Study Region 2. East Anglia CANMORE ID PAS ID
Object Brooch Material Cu Alloy Morna McGregor Cat.
Museum Accession No.
Type Fragment Citation (Malone 2010)

DB no. 16949 Location Grandcourt Quarry, East Winch
Study Region 2. East Anglia CANMORE ID PAS ID
Object Brooch Material Cu Alloy Morna McGregor Cat.
Museum Accession No.
Type Fragment Citation (Malone 2010)

DB no. 16950 Location Grandcourt Quarry, East Winch
Study Region 2. East Anglia CANMORE ID PAS ID
Object Brooch Material Cu Alloy Morna McGregor Cat.
Museum Accession No.
Type Fragment Citation (Malone 2010)

DB no. 16951 Location Grandcourt Quarry, East Winch
Study Region 2. East Anglia CANMORE ID PAS ID
Object Brooch Material Cu Alloy Morna McGregor Cat.
Museum Accession No.
Type Fragment Citation (Malone 2010)

DB no. 16952 Location Grandcourt Quarry, East Winch
Study Region 2. East Anglia CANMORE ID PAS ID
Object Brooch Material Cu Alloy Morna McGregor Cat.
Museum Accession No.
Type Fragment Citation (Malone 2010)

DB no. 16953 Location Grandcourt Quarry, East Winch
Study Region 2. East Anglia CANMORE ID PAS ID
Object Brooch Material Cu Alloy Morna McGregor Cat.
Museum Accession No.
Type Fragment Citation (Malone 2010)

DB no. 16954 Location Grandcourt Quarry, East Winch
Study Region 2. East Anglia CANMORE ID PAS ID
Object Brooch Material Cu Alloy Morna McGregor Cat.
Museum Accession No.
Type Fragment Citation (Malone 2010)

DB no. 16955 Location Grandcourt Quarry, East Winch
Study Region 2. East Anglia CANMORE ID PAS ID
Object Brooch Material Cu Alloy Morna McGregor Cat.
Museum Accession No.
Type Fragment Citation (Malone 2010)

DB no. 16956 Location Grandcourt Quarry, East Winch
Study Region 2. East Anglia CANMORE ID PAS ID
Object Brooch Material Cu Alloy Morna McGregor Cat.
Museum Accession No.
Type Fragment Citation (Malone 2010)

DB no. 16957 Location Grandcourt Quarry, East Winch
Study Region 2. East Anglia CANMORE ID PAS ID
Object Brooch Material Cu Alloy Morna McGregor Cat.
Museum Accession No.
Type Fragment Citation (Malone 2010)

DB no. 16958 Location Grandcourt Quarry, East Winch
Study Region 2. East Anglia CANMORE ID PAS ID
Object Brooch Material Cu Alloy Morna McGregor Cat.
Museum Accession No.
Type Bow brooch-spring Citation (Malone 2010)

DB no. 16959 Location Grandcourt Quarry, East Winch
Study Region 2. East Anglia CANMORE ID PAS ID
Object Brooch Material Cu Alloy Morna McGregor Cat.
Museum Accession No.
Type Fragment Citation (Malone 2010)

DB no. 16960 Location Grandcourt Quarry, East Winch
Study Region 2. East Anglia CANMORE ID PAS ID
Object Brooch Material Cu Alloy Morna McGregor Cat.
Museum Accession No.
Type Fragment Citation (Malone 2010)

DB no. 16962 Location Grandcourt Quarry, East Winch
Study Region 2. East Anglia CANMORE ID PAS ID
Object Brooch Material Cu Alloy Morna McGregor Cat.
Museum Accession No.
Type Fragment Citation (Malone 2010)

DB no. 16963 Location Grandcourt Quarry, East Winch
Study Region 2. East Anglia CANMORE ID PAS ID
Object Brooch Material Cu Alloy Morna McGregor Cat.
Museum Accession No.
Type Fragment Citation (Malone 2010)

DB no. 16964 Location Grandcourt Quarry, East Winch
Study Region 2. East Anglia CANMORE ID PAS ID
Object Brooch Material Cu Alloy Morna McGregor Cat.
Museum Accession No.
Type Fragment Citation (Malone 2010)

DB no. 16965 Location Grandcourt Quarry, East Winch
Study Region 2. East Anglia CANMORE ID PAS ID
Object Brooch Material Cu Alloy Morna McGregor Cat.
Museum Accession No.
Type Fragment Citation (Malone 2010)

DB no. 16966 Location Grandcourt Quarry, East Winch
Study Region 2. East Anglia CANMORE ID PAS ID
Object Brooch Material Cu Alloy Morna McGregor Cat.
Museum Accession No.
Type Fragment Citation (Malone 2010)

DB no. 16967 Location Grandcourt Quarry, East Winch
Study Region 2. East Anglia CANMORE ID PAS ID
Object Brooch Material Cu Alloy Morna McGregor Cat.
Museum Accession No.
Type Fragment Citation (Malone 2010)

DB no. 16968 Location Grandcourt Quarry, East Winch
Study Region 2. East Anglia CANMORE ID PAS ID
Object Brooch Material Cu Alloy Morna McGregor Cat.
Museum Accession No.
Type Fragment Citation (Malone 2010)

DB no. 16969 Location Grandcourt Quarry, East Winch
Study Region 2. East Anglia CANMORE ID PAS ID
Object Brooch Material Cu Alloy Morna McGregor Cat.
Museum Accession No.
Type Fragment Citation (Malone 2010)

DB no. 16970 Location Grandcourt Quarry, East Winch
Study Region 2. East Anglia CANMORE ID PAS ID
Object Brooch Material Cu Alloy Morna McGregor Cat.
Museum Accession No.
Type Framgnet Citation (Malone 2010)

DB no. 16972 Location Grandcourt Quarry, East Winch
Study Region 2. East Anglia CANMORE ID PAS ID
Object Brooch Material Cu Alloy Morna McGregor Cat.
Museum Accession No.
Type Bow brooch-spring Citation (Malone 2010)

DB no. 16973 Location Grandcourt Quarry, East Winch
Study Region 2. East Anglia CANMORE ID PAS ID
Object Brooch Material Cu Alloy Morna McGregor Cat.
Museum Accession No.
Type Brooch Citation (Malone 2010)

DB no. 16974 Location Grandcourt Quarry, East Winch
Study Region 2. East Anglia CANMORE ID PAS ID
Object Brooch Material Cu Alloy Morna McGregor Cat.
Museum Accession No.
Type Brooch Citation (Malone 2010)

DB no. 16975 Location Grandcourt Quarry, East Winch
Study Region 2. East Anglia CANMORE ID PAS ID
Object Brooch Material Cu Alloy Morna McGregor Cat.
Museum Accession No.
Type Brooch Citation (Malone 2010)

DB no. 16976 Location Grandcourt Quarry, East Winch
Study Region 2. East Anglia CANMORE ID PAS ID
Object Brooch Material Cu Alloy Morna McGregor Cat.
Museum Accession No.
Type Fragment Citation (Malone 2010)

DB no. 16977 Location Grandcourt Quarry, East Winch
Study Region 2. East Anglia CANMORE ID PAS ID
Object Brooch Material Cu Alloy Morna McGregor Cat.
Museum Accession No.
Type Bow brooch-spring Citation (Malone 2010)

DB no. 16978 Location Grandcourt Quarry, East Winch
Study Region 2. East Anglia CANMORE ID PAS ID
Object Brooch Material Cu Alloy Morna McGregor Cat.
Museum Accession No.
Type Bow brooch-spring Citation (Malone 2010)

DB no. 16979 Location Grandcourt Quarry, East Winch
Study Region 2. East Anglia CANMORE ID PAS ID
Object Brooch Material Cu Alloy Morna McGregor Cat.
Museum Accession No.
Type Brooch Citation (Malone 2010)

DB no. 16980 Location Grandcourt Quarry, East Winch
Study Region 2. East Anglia CANMORE ID PAS ID
Object Brooch Material Cu Alloy Morna McGregor Cat.
Museum Accession No.
Type Brooch Citation (Malone 2010)



DB no. 16992 Location Dinnington, South Yorkshire
Study Region 3. East Yorkshire CANMORE ID PAS ID
Object Torc Material Cu Alloy Morna McGregor Cat.
Museum Sheffield Museum Accession No. SHEFM:1984.515
Type Beaded Citation (Beswick et al. 1990)

DB no. 17010 Location Bindon Hill, Lulworth
Study Region 1. Southwest England CANMORE ID PAS ID
Object Bracelet Material Cu Alloy Morna McGregor Cat.
Museum Accession No.
Type Unknown Citation (Wheeler 1953)

DB no. 17011 Location Bindon Hill, Lulworth
Study Region 1. Southwest England CANMORE ID PAS ID
Object Bracelet Material Cu Alloy Morna McGregor Cat.
Museum Accession No.
Type Unknown Citation (Wheeler 1953)

DB no. 17012 Location Byways, Cleve and Linden, Bathwick Street, Bath
Study Region 1. Southwest England CANMORE ID PAS ID
Object Brooch Material Cu Alloy Morna McGregor Cat.
Museum Accession No.
Type Fragment Citation (McNicoll-Norbury 2009)

DB no. 17018 Location Park Farm, Thornbury
Study Region 1. Southwest England CANMORE ID PAS ID
Object Brooch Material Cu Alloy Morna McGregor Cat.
Museum Accession No.
Type Fragment Citation (Reynish 2010)

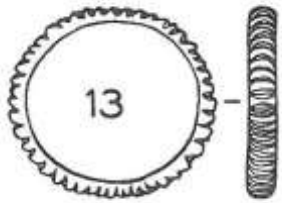

DB no. 17028 Location Bokerly Dyke
Study Region 1. Southwest England CANMORE ID PAS ID
Object Finger-ring Material Cu Alloy Morna McGregor Cat.
Museum Accession No.
Type 1.C. Annular/Nearly Annular/Slight Overlap Citation (Rahtz 1961)

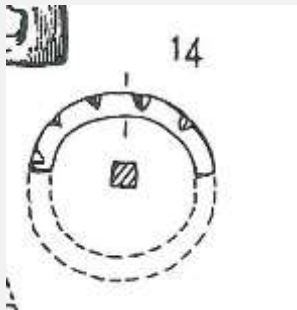

DB no. 17029 Location Bokerly Dyke
Study Region 1. Southwest England CANMORE ID PAS ID
Object Finger-ring Material Cu Alloy Morna McGregor Cat.
Museum Accession No.
Type 1.C. Annular/Nearly Annular/Slight Overlap Citation (Rahtz 1961)

DB no. 17039 Location Maumbury Rings, Dorchester
Study Region 1. Southwest England CANMORE ID PAS ID
Object Brooch Material Cu Alloy Morna McGregor Cat.
Museum Accession No.
Type La Tene III Citation (Bradley 1975)

DB no. 17047 Location Wookey Hole
Study Region 1. Southwest England CANMORE ID PAS ID
Object Brooch Material Cu Alloy Morna McGregor Cat.
Museum Accession No.
Type La Tene II/III Citation (Balch 1911)

DB no. 17066 Location Scarborough
Study Region 3. East Yorkshire CANMORE ID PAS ID
Object Bracelet Material Cu Alloy Morna McGregor Cat.
Museum Accession No.
Type Unknown Citation (Smith 1927)

DB no. 17067 Location Scarborough

Study Region 3. East Yorkshire

CANMORE ID

PAS ID

Object Bracelet

Material Cu Alloy

Morna McGregor Cat.

Museum

Accession No.

Type Unknown

Citation (Smith 1927)

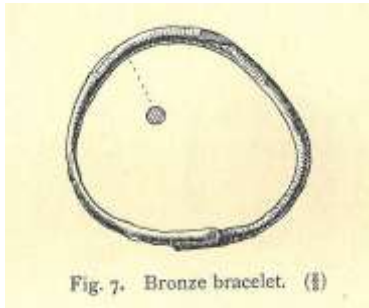

DB no. 17068 Location Scarborough

Study Region 3. East Yorkshire

CANMORE ID

PAS ID

Object Bracelet

Material Cu Alloy

Morna McGregor Cat.

Museum

Accession No.

Type 2. Overlapping Terminals

Citation (Smith 1927)

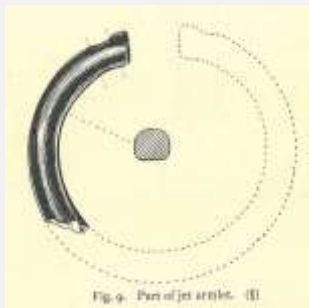

DB no. 17070 Location Scarborough

Study Region 3. East Yorkshire

CANMORE ID

PAS ID

Object Armlet

Material Jet

Morna McGregor Cat.

Museum

Accession No.

Type 9. Other Fancy Types

Citation (Smith 1927)

DB no. 17073 Location Kingsdown Camp, Bath
Study Region 1. Southwest England CANMORE ID PAS ID
Object Brooch Material Cu Alloy Morna McGregor Cat.
Museum Accession No.
Type La Tene III Citation (Gray 1930)

DB no. 17079 Location Kingsdown Camp, Bath
Study Region 1. Southwest England CANMORE ID PAS ID
Object Brooch Material Cu Alloy Morna McGregor Cat.
Museum Accession No.
Type Colchester Citation (Gray 1930)

DB no. 17082 Location Kingsdown Camp, Bath
Study Region 1. Southwest England CANMORE ID PAS ID
Object Brooch Material Cu Alloy Morna McGregor Cat.
Museum Accession No.
Type La Tene III Citation (Gray 1930)

DB no. 17089 Location Kingsdown Camp, Bath
Study Region 1. Southwest England CANMORE ID PAS ID
Object Brooch Material Iron Morna McGregor Cat.
Museum Accession No.
Type La Tene III Citation (Gray 1930)

DB no. 17090 Location Kingsdown Camp, Bath
Study Region 1. Southwest England CANMORE ID PAS ID
Object Brooch Material Iron Morna McGregor Cat.
Museum Accession No.
Type La Tene III Citation (Gray 1930)

DB no. 17091 Location Kingsdown Camp, Bath
Study Region 1. Southwest England CANMORE ID PAS ID
Object Brooch Material Cu Alloy Morna McGregor Cat.
Museum Accession No.
Type Fragment Citation (Gray 1930)

DB no. 17092 Location Kingsdown Camp, Bath
Study Region 1. Southwest England CANMORE ID PAS ID
Object Brooch Material Cu Alloy Morna McGregor Cat.
Museum Accession No.
Type Fragment Citation (Gray 1930)

DB no. 17093 Location Kingsdown Camp, Bath
Study Region 1. Southwest England CANMORE ID PAS ID
Object Brooch Material Cu Alloy Morna McGregor Cat.
Museum Accession No.
Type Fragment Citation (Gray 1930)

DB no. 17094 Location Kingsdown Camp, Bath
Study Region 1. Southwest England CANMORE ID PAS ID
Object Brooch Material Cu Alloy Morna McGregor Cat.
Museum Accession No.
Type Fragment Citation (Gray 1930)

DB no. 17095 Location Kingsdown Camp, Bath
Study Region 1. Southwest England CANMORE ID PAS ID
Object Brooch Material Cu Alloy Morna McGregor Cat.
Museum Accession No.
Type Fragment Citation (Gray 1930)

DB no. 17100 Location Iwerne
Study Region 1. Southwest England CANMORE ID PAS ID
Object Brooch Material Iron Morna McGregor Cat.
Museum Accession No.
Type Colchester Citation (Gray 1947)

DB no. 17101 Location Iwerne
Study Region 1. Southwest England CANMORE ID PAS ID
Object Brooch Material Iron Morna McGregor Cat.
Museum Accession No.
Type Colchester Citation (Gray 1947)

DB no. 17102 Location Iwerne
Study Region 1. Southwest England CANMORE ID PAS ID
Object Brooch Material Cu Alloy Morna McGregor Cat.
Museum Accession No.
Type Colchester Citation (Gray 1947)

DB no. 17103 Location Iwerne
Study Region 1. Southwest England CANMORE ID PAS ID
Object Brooch Material Cu Alloy Morna McGregor Cat.
Museum Accession No.
Type Colchester Citation (Gray 1947)

DB no. 17104 Location Iwerne
Study Region 1. Southwest England CANMORE ID PAS ID
Object Brooch Material Cu Alloy Morna McGregor Cat.
Museum Accession No.
Type Colchester Citation (Gray 1947)

DB no. 17123 Location Iwerne
Study Region 1. Southwest England CANMORE ID PAS ID
Object Brooch Material Cu Alloy Morna McGregor Cat.
Museum Accession No.
Type La Tene I Citation (Gray 1947)

DB no. 17338 Location West Stow, Lackford Bridge Quarry
Study Region 2. East Anglia CANMORE ID PAS ID
Object Brooch Material Cu Alloy Morna McGregor Cat.
Museum Accession No.
Type Nauheim derivative Citation (Tipper 2007)

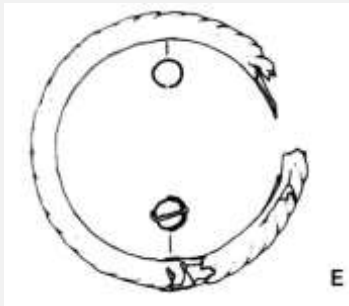

DB no. 17357 Location Wetwang Slack (2)
Study Region 3. East Yorkshire CANMORE ID PAS ID
Object Bracelet Material Cu Alloy Morna McGregor Cat.
Museum Accession No.
Type 1. Annular/Penannular Citation (Dent 1983)

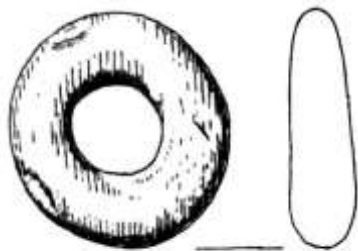

E

DB no. 17358 Location Wetwang Slack (2)

Study Region 3. East Yorkshire

CANMORE ID

PAS ID

Object Bracelet

Material Stone

Morna McGregor Cat.

Museum

Accession No.

Type 1. Round-ish

Citation (Dent 1983)

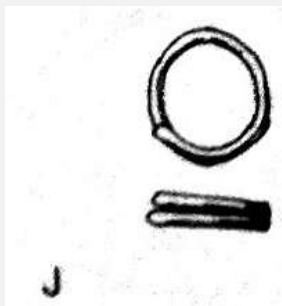

DB no. 17359 Location Wetwang Slack (14)

Study Region 3. East Yorkshire

CANMORE ID

PAS ID

Object Finger-ring

Material Cu Alloy

Morna McGregor Cat.

Museum

Accession No.

Type 2.A.1. Spiralled Band, Wire, Plain

Citation (Dent 1983)

DB no. 17360 Location Wetwang Slack (15)

Study Region 3. East Yorkshire

CANMORE ID

PAS ID

Object Brooch

Material Iron

Morna McGregor Cat.

Museum

Accession No.

Type Involute

Citation (Dent 1983)

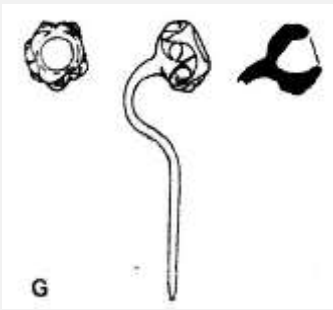

DB no. 17363 Location Wetwang Slack (17)

Study Region 3. East Yorkshire

CANMORE ID

PAS ID

Object Pin

Material Cu Alloy

Morna McGregor Cat.

Museum

Accession No.

Type 6. Miscellaneous

Citation (Dent 1983)

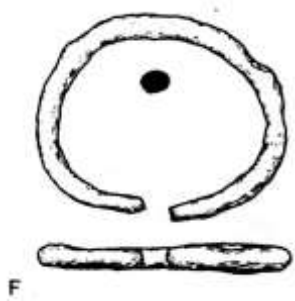

DB no. 17364 Location Wetwang Slack

Study Region 3. East Yorkshire

CANMORE ID

PAS ID

Object Bracelet

Material Iron

Morna McGregor Cat.

Museum

Accession No.

Type 1. Annular/Penannular

Citation (Dent 1983)

DB no. 17425 Location Garton Slack 8 & 10

Study Region 3. East Yorkshire

CANMORE ID

PAS ID

Object Bracelet

Material Cu Alloy

Morna McGregor Cat.

Museum

Accession No.

Type Unknown

Citation (Brewster 1980)

DB no. 17427 Location Garton Slack 14
Study Region 3. East Yorkshire CANMORE ID PAS ID
Object Bracelet Material Cu Alloy Morna McGregor Cat.
Museum Accession No.
Type Unknown Citation (Brewster 1980)

DB no. 17428 Location Garton Slack 14
Study Region 3. East Yorkshire CANMORE ID PAS ID
Object Pin Material Cu Alloy Morna McGregor Cat.
Museum Accession No.
Type Unknown Citation (Brewster 1980)

DB no. 17437 Location Garton Slack 8
Study Region 3. East Yorkshire CANMORE ID PAS ID
Object Bracelet Material Jet Morna McGregor Cat.
Museum Accession No.
Type Unknown Citation (Brewster 1980)

DB no. 17438 Location Garton Slack 10
Study Region 3. East Yorkshire CANMORE ID PAS ID
Object Brooch Material Iron Morna McGregor Cat.
Museum Accession No.
Type Colchester Citation (Brewster 1980)

DB no. 17498 Location Wetwang Slack: 286
Study Region 3. East Yorkshire CANMORE ID PAS ID
Object Brooch Material Iron Morna McGregor Cat.
Museum Accession No.
Type La Tene I Citation (Dent 1984)



FIG. 1. IRON TORC FROM SPETTISBURY RINGS (1)

DB no. 17504 Location Spettisbury Rings
Study Region 1. Southwest England CANMORE ID PAS ID
Object Torc Material Iron Morna McGregor Cat.
Museum British Museum Accession No.
Type Loop Terminal Citation (Hawkes 1940)



DB no. 17604 Location Heslerton

Study Region 3. East Yorkshire

CANMORE ID

PAS ID

Object Pin

Material

Morna McGregor Cat.

Museum

Accession No.

Type 1. Swan-neck Pins

Citation (Powlesland 1986)

DB no. 17605 Location Heslerton

Study Region 3. East Yorkshire

CANMORE ID

PAS ID

Object Pin

Material

Morna McGregor Cat.

Museum

Accession No.

Type 1. Swan-neck Pins

Citation (Powlesland 1986)

DB no. 17649 Location Roughground Farm, Lechlade

Study Region 1. Southwest England

CANMORE ID

PAS ID

Object Brooch

Material Cu Alloy

Morna McGregor Cat.

Museum

Accession No.

Type La Tene III

Citation (Allen et al. 1993)

DB no. 17650 Location Roughground Farm, Lechlade
Study Region 1. Southwest England CANMORE ID PAS ID
Object Brooch Material Cu Alloy Morna McGregor Cat.
Museum Accession No.
Type Colchester Citation (Allen et al. 1993)

DB no. 17651 Location Roughground Farm, Lechlade
Study Region 1. Southwest England CANMORE ID PAS ID
Object Brooch Material Cu Alloy Morna McGregor Cat.
Museum Accession No.
Type Colchester Citation (Allen et al. 1993)

DB no. 17652 Location Roughground Farm, Lechlade
Study Region 1. Southwest England CANMORE ID PAS ID
Object Brooch Material Cu Alloy Morna McGregor Cat.
Museum Accession No.
Type Colchester Citation (Allen et al. 1993)

DB no. 17653 Location Roughground Farm, Lechlade
Study Region 1. Southwest England CANMORE ID PAS ID
Object Brooch Material Cu Alloy Morna McGregor Cat.
Museum Accession No.
Type Colchester Citation (Allen et al. 1993)

DB no. 17654 Location Roughground Farm, Lechlade
Study Region 1. Southwest England CANMORE ID PAS ID
Object Brooch Material Cu Alloy Morna McGregor Cat.
Museum Accession No.
Type Colchester Citation (Allen et al. 1993)

DB no. 17655 Location Roughground Farm, Lechlade
Study Region 1. Southwest England CANMORE ID PAS ID
Object Brooch Material Cu Alloy Morna McGregor Cat.
Museum Accession No.
Type Colchester Citation (Allen et al. 1993)

DB no. 17656 Location Roughground Farm, Lechlade
Study Region 1. Southwest England CANMORE ID PAS ID
Object Brooch Material Cu Alloy Morna McGregor Cat.
Museum Accession No.
Type Colchester Citation (Allen et al. 1993)

DB no. 17681 Location Roughground Farm, Lechlade
Study Region 1. Southwest England CANMORE ID PAS ID
Object Brooch Material Iron Morna McGregor Cat.
Museum Accession No.
Type Colchester Citation (Allen et al. 1993)

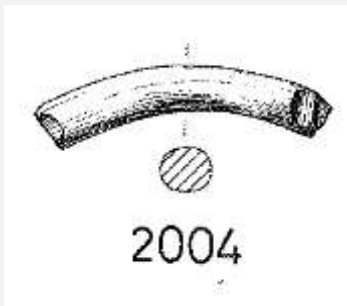

DB no. 17701 Location Gussage All Saints
Study Region 1. Southwest England CANMORE ID PAS ID
Object Bangle Material Stone Morna McGregor Cat.
Museum Accession No.
Type 1. Round-ish Citation (Wainwright 1979)

DB no. 17702 Location Gussage All Saints
Study Region 1. Southwest England CANMORE ID PAS ID
Object Bangle Material Stone Morna McGregor Cat.
Museum Accession No.
Type 1. Round-ish Citation (Wainwright 1979)

DB no. 17703 Location Gussage All Saints
Study Region 1. Southwest England CANMORE ID PAS ID
Object Bangle Material Stone Morna McGregor Cat.
Museum Accession No.
Type Unknown Citation (Wainwright 1979)

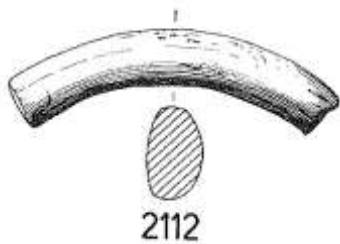

DB no. 17704 Location Gussage All Saints
Study Region 1. Southwest England CANMORE ID PAS ID
Object Bangle Material Stone Morna McGregor Cat.
Museum Accession No.
Type 1. Round-ish Citation (Wainwright 1979)



DB no. 17705 Location Gussage All Saints

Study Region 1. Southwest England CANMORE ID

PAS ID

Object Bangle

Material Stone

Morna McGregor Cat.

Museum

Accession No.

Type 1. Round-ish

Citation (Wainwright 1979)

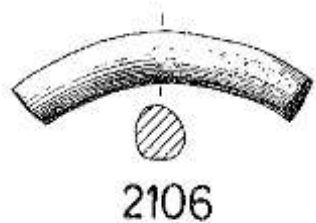

DB no. 17706 Location Gussage All Saints

Study Region 1. Southwest England CANMORE ID

PAS ID

Object Bangle

Material Stone

Morna McGregor Cat.

Museum

Accession No.

Type 1. Round-ish

Citation (Wainwright 1979)

DB no. 17709 Location Gussage All Saints

Study Region 1. Southwest England CANMORE ID

PAS ID

Object Brooch

Material Iron

Morna McGregor Cat.

Museum

Accession No.

Type La Tene I/II

Citation (Wainwright 1979)



DB no. 17710 Location Gussage All Saints
Study Region 1. Southwest England CANMORE ID PAS ID
Object Pin Material Iron Morna McGregor Cat.
Museum Accession No.
Type 2.B.1. Ring Headed Bent Neck Wire Pin Citation (Wainwright 1979)

DB no. 17711 Location Gussage All Saints
Study Region 1. Southwest England CANMORE ID PAS ID
Object Brooch Material Iron Morna McGregor Cat.
Museum Accession No.
Type La Tene II Citation (Wainwright 1979)

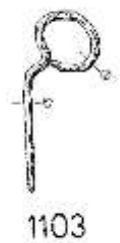

DB no. 17712 Location Gussage All Saints
Study Region 1. Southwest England CANMORE ID PAS ID
Object Pin Material Iron Morna McGregor Cat.
Museum Accession No.
Type 2.B.1. Ring Headed Bent Neck Wire Pin Citation (Wainwright 1979)

DB no. 17714 Location Gussage All Saints
Study Region 1. Southwest England CANMORE ID PAS ID
Object Brooch Material Iron Morna McGregor Cat.
Museum Accession No.
Type Unknown Citation (Wainwright 1979)

DB no. 17715 Location Gussage All Saints
Study Region 1. Southwest England CANMORE ID PAS ID
Object Brooch Material Iron Morna McGregor Cat.
Museum Accession No.
Type La Tene III Citation (Wainwright 1979)

DB no. 17716 Location Gussage All Saints
Study Region 1. Southwest England CANMORE ID PAS ID
Object Brooch Material Iron Morna McGregor Cat.
Museum Accession No.
Type La Tene III Citation (Wainwright 1979)

DB no. 17717 Location Gussage All Saints
Study Region 1. Southwest England CANMORE ID PAS ID
Object Brooch Material Iron Morna McGregor Cat.
Museum Accession No.
Type Unknown Citation (Wainwright 1979)

DB no. 17718 Location Gussage All Saints
Study Region 1. Southwest England CANMORE ID PAS ID
Object Brooch Material Iron Morna McGregor Cat.
Museum Accession No.
Type La Tene III Citation (Wainwright 1979)

DB no. 17719 Location Gussage All Saints
Study Region 1. Southwest England CANMORE ID PAS ID
Object Brooch Material Iron Morna McGregor Cat.
Museum Accession No.
Type La tene III Citation (Wainwright 1979)

DB no. 17720 Location Gussage All Saints
Study Region 1. Southwest England CANMORE ID PAS ID
Object Brooch Material Iron Morna McGregor Cat.
Museum Accession No.
Type La Tene III Citation (Wainwright 1979)

DB no. 17722 Location Gussage All Saints
Study Region 1. Southwest England CANMORE ID PAS ID
Object Brooch Material Cu Alloy Morna McGregor Cat.
Museum Accession No.
Type La Tene I Citation (Wainwright 1979)



DB no. 17723 Location Gussage All Saints
Study Region 1. Southwest England CANMORE ID PAS ID
Object Bangle Material Cu Alloy Morna McGregor Cat.
Museum Accession No.
Type Unknown Citation (Wainwright 1979)



3005

DB no. 17724 Location Gussage All Saints
Study Region 1. Southwest England CANMORE ID PAS ID
Object Pin Material Cu Alloy Morna McGregor Cat.
Museum Accession No.
Type 2.B.1. Ring Headed Bent Neck Wire Pin Citation (Wainwright 1979)

DB no. 17725 Location Gussage All Saints
Study Region 1. Southwest England CANMORE ID PAS ID
Object Brooch Material Cu Alloy Morna McGregor Cat.
Museum Accession No.
Type La Tene II Citation (Wainwright 1979)

DB no. 17726 Location Gussage All Saints
Study Region 1. Southwest England CANMORE ID PAS ID
Object Brooch Material Cu Alloy Morna McGregor Cat.
Museum Accession No.
Type Unknown Citation (Wainwright 1979)

DB no. 17727 Location Gussage All Saints
Study Region 1. Southwest England CANMORE ID PAS ID
Object Brooch Material Cu Alloy Morna McGregor Cat.
Museum Accession No.
Type Unknown Citation (Wainwright 1979)



3087

DB no. 17728 Location Gussage All Saints
Study Region 1. Southwest England CANMORE ID PAS ID
Object Bangle Material Cu Alloy Morna McGregor Cat.
Museum Accession No.
Type Unknown Citation (Wainwright 1979)

DB no. 17729 Location Gussage All Saints
Study Region 1. Southwest England CANMORE ID PAS ID
Object Brooch Material Cu Alloy Morna McGregor Cat.
Museum Accession No.
Type Colchester Citation (Wainwright 1979)

DB no. 17730 Location Gussage All Saints
Study Region 1. Southwest England CANMORE ID PAS ID
Object Brooch Material Cu Alloy Morna McGregor Cat.
Museum Accession No.
Type Colchester Citation (Wainwright 1979)

DB no. 17731 Location Gussage All Saints
Study Region 1. Southwest England CANMORE ID PAS ID
Object Brooch Material Cu Alloy Morna McGregor Cat.
Museum Accession No.
Type Colchester Citation (Wainwright 1979)

DB no. 17733 Location Gussage All Saints
Study Region 1. Southwest England CANMORE ID PAS ID
Object Brooch Material Cu Alloy Morna McGregor Cat.
Museum Accession No.
Type Colchester Citation (Wainwright 1979)

DB no. 17736 Location Gussage All Saints
Study Region 1. Southwest England CANMORE ID PAS ID
Object Brooch Material Cu Alloy Morna McGregor Cat.
Museum Accession No.
Type La Tene III Citation (Wainwright 1979)

DB no. 17737 Location Gussage All Saints
Study Region 1. Southwest England CANMORE ID PAS ID
Object Brooch Material Cu Alloy Morna McGregor Cat.
Museum Accession No.
Type Unknown Citation (Wainwright 1979)

DB no. 17738 Location Gussage All Saints
Study Region 1. Southwest England CANMORE ID PAS ID
Object Brooch Material Cu Alloy Morna McGregor Cat.
Museum Accession No.
Type La Tene III Citation (Wainwright 1979)

DB no. 17739 Location Gussage All Saints
Study Region 1. Southwest England CANMORE ID PAS ID
Object Brooch Material Cu Alloy Morna McGregor Cat.
Museum Accession No.
Type La Tene III Citation (Wainwright 1979)

DB no. 17742 Location Gussage All Saints
Study Region 1. Southwest England CANMORE ID PAS ID
Object Brooch Material Cu Alloy Morna McGregor Cat.
Museum Accession No.
Type Colchester Citation (Wainwright 1979)

DB no. 17750 Location Overton Downs
Study Region 1. Southwest England CANMORE ID PAS ID
Object Brooch Material Iron Morna McGregor Cat.
Museum Accession No.
Type La Tene I/II Citation

DB no. 17751 Location Overton Downs
Study Region 1. Southwest England CANMORE ID PAS ID
Object Brooch Material Iron Morna McGregor Cat.
Museum Accession No.
Type La Tene I/II Citation

DB no. 17752 Location Overton Downs
Study Region 1. Southwest England CANMORE ID PAS ID
Object Brooch Material Iron Morna McGregor Cat.
Museum Accession No.
Type La Tene I/II Citation

DB no. 17754 Location Thornhill Farm, Fairford
Study Region 1. Southwest England CANMORE ID PAS ID
Object Brooch Material Iron Morna McGregor Cat.
Museum Accession No.
Type La Tene I/II Citation (Jennings et al. 2004)

DB no. 17755 Location Thornhill Farm, Fairford
Study Region 1. Southwest England CANMORE ID PAS ID
Object Brooch Material Cu Alloy Morna McGregor Cat.
Museum Accession No.
Type La Tene I/II Citation (Jennings et al. 2004)

DB no. 17756 Location Thornhill Farm, Fairford
Study Region 1. Southwest England CANMORE ID PAS ID
Object Brooch Material Cu Alloy Morna McGregor Cat.
Museum Accession No.
Type La Tene I/II Citation (Jennings et al. 2004)

DB no. 17757 Location Thornhill Farm, Fairford
Study Region 1. Southwest England CANMORE ID PAS ID
Object Brooch Material Cu Alloy Morna McGregor Cat.
Museum Accession No.
Type La Tene I/II Citation (Jennings et al. 2004)

DB no. 17758 Location Thornhill Farm, Fairford
Study Region 1. Southwest England CANMORE ID PAS ID
Object Brooch Material Iron Morna McGregor Cat.
Museum Accession No.
Type La Tene I/II Citation (Jennings et al. 2004)

DB no. 17759 Location Thornhill Farm, Fairford
Study Region 1. Southwest England CANMORE ID PAS ID
Object Brooch Material Cu Alloy Morna McGregor Cat.
Museum Accession No.
Type Colchester Citation (Jennings et al. 2004)

DB no. 17760 Location Thornhill Farm, Fairford
Study Region 1. Southwest England CANMORE ID PAS ID
Object Brooch Material Cu Alloy Morna McGregor Cat.
Museum Accession No.
Type Colchester Citation (Jennings et al. 2004)

DB no. 17761 Location Thornhill Farm, Fairford
Study Region 1. Southwest England CANMORE ID PAS ID
Object Brooch Material Cu Alloy Morna McGregor Cat.
Museum Accession No.
Type Colchester Citation (Jennings et al. 2004)

DB no. 17762 Location Thornhill Farm, Fairford
Study Region 1. Southwest England CANMORE ID PAS ID
Object Brooch Material Cu Alloy Morna McGregor Cat.
Museum Accession No.
Type Colchester Citation (Jennings et al. 2004)

DB no. 17763 Location Thornhill Farm, Fairford
Study Region 1. Southwest England CANMORE ID PAS ID
Object Brooch Material Cu Alloy Morna McGregor Cat.
Museum Accession No.
Type Colchester Citation (Jennings et al. 2004)

DB no. 17764 Location Thornhill Farm, Fairford
Study Region 1. Southwest England CANMORE ID PAS ID
Object Brooch Material Cu Alloy Morna McGregor Cat.
Museum Accession No.
Type Colchester Citation (Jennings et al. 2004)

DB no. 17765 Location Thornhill Farm, Fairford
Study Region 1. Southwest England CANMORE ID PAS ID
Object Brooch Material Iron Morna McGregor Cat.
Museum Accession No.
Type Colchester Citation (Jennings et al. 2004)

DB no. 17766 Location Thornhill Farm, Fairford
Study Region 1. Southwest England CANMORE ID PAS ID
Object Brooch Material Cu Alloy Morna McGregor Cat.
Museum Accession No.
Type Colchester Citation (Jennings et al. 2004)

DB no. 17767 Location Thornhill Farm, Fairford
Study Region 1. Southwest England CANMORE ID PAS ID
Object Brooch Material Iron Morna McGregor Cat.
Museum Accession No.
Type Colchester Citation (Jennings et al. 2004)

DB no. 17775 Location Thornhill Farm, Fairford
Study Region 1. Southwest England CANMORE ID PAS ID
Object Brooch Material Cu Alloy Morna McGregor Cat.
Museum Accession No.
Type La Tene II Citation (Jennings et al. 2004)

DB no. 17776 Location Thornhill Farm, Fairford
Study Region 1. Southwest England CANMORE ID PAS ID
Object Brooch Material Cu Alloy Morna McGregor Cat.
Museum Accession No.
Type La Tene II Citation (Jennings et al. 2004)

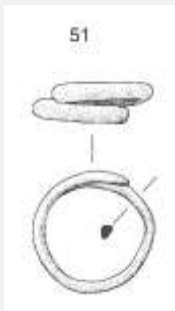

DB no. 17798 Location Thornhill Farm, Fairford
Study Region 1. Southwest England CANMORE ID PAS ID
Object Finger-ring Material Cu Alloy Morna McGregor Cat.
Museum Accession No.
Type 2.A.1. Spiralled Band, Wire, Plain Citation (Jennings et al. 2004)

DB no. 17804 Location Maiden Castle, Windebourne Monkton
Study Region 1. Southwest England CANMORE ID PAS ID
Object Brooch Material Iron Morna McGregor Cat.
Museum Accession No.
Type Unknown Citation (Wheeler 1943)

DB no. 17806 Location Kingscote
Study Region 1. Southwest England CANMORE ID PAS ID
Object Brooch Material Cu Alloy Morna McGregor Cat.
Museum Accession No.
Type Colchester Citation (Timby 1998)

DB no. 17807 Location Kingscote
Study Region 1. Southwest England CANMORE ID PAS ID
Object Brooch Material Cu Alloy Morna McGregor Cat.
Museum Accession No.
Type Colchester Citation (Timby 1998)

DB no. 17808 Location Kingscote
Study Region 1. Southwest England CANMORE ID PAS ID
Object Brooch Material Cu Alloy Morna McGregor Cat.
Museum Accession No.
Type Colchester Citation (Timby 1998)

DB no. 17809 Location Kingscote
Study Region 1. Southwest England CANMORE ID PAS ID
Object Brooch Material Cu Alloy Morna McGregor Cat.
Museum Accession No.
Type Colchester Citation (Timby 1998)

DB no. 17889 Location Kingscote
Study Region 1. Southwest England CANMORE ID PAS ID
Object Brooch Material Cu Alloy Morna McGregor Cat.
Museum Accession No.
Type La Tene III Citation (Timby 1998)

DB no. 17890 Location Kingscote
Study Region 1. Southwest England CANMORE ID PAS ID
Object Brooch Material Cu Alloy Morna McGregor Cat.
Museum Accession No.
Type La Tene III Citation (Timby 1998)

DB no. 17891 Location Kingscote
Study Region 1. Southwest England CANMORE ID PAS ID
Object Brooch Material Cu Alloy Morna McGregor Cat.
Museum Accession No.
Type La Tene III Citation (Timby 1998)

DB no. 17892 Location Kingscote
Study Region 1. Southwest England CANMORE ID PAS ID
Object Brooch Material Cu Alloy Morna McGregor Cat.
Museum Accession No.
Type La Tene III Citation (Timby 1998)

DB no. 17893 Location Kingscote
Study Region 1. Southwest England CANMORE ID PAS ID
Object Brooch Material Cu Alloy Morna McGregor Cat.
Museum Accession No.
Type La Tene III Citation (Timby 1998)

DB no. 17894 Location Kingscote
Study Region 1. Southwest England CANMORE ID PAS ID
Object Brooch Material Cu Alloy Morna McGregor Cat.
Museum Accession No.
Type La Tene III Citation (Timby 1998)

DB no. 17895 Location Kingscote
Study Region 1. Southwest England CANMORE ID PAS ID
Object Brooch Material Cu Alloy Morna McGregor Cat.
Museum Accession No.
Type La Tene III Citation (Timby 1998)

DB no. 17896 Location Kingscote
Study Region 1. Southwest England CANMORE ID PAS ID
Object Brooch Material Cu Alloy Morna McGregor Cat.
Museum Accession No.
Type La Tene III Citation (Timby 1998)

DB no. 17897 Location Kingscote
Study Region 1. Southwest England CANMORE ID PAS ID
Object Brooch Material Cu Alloy Morna McGregor Cat.
Museum Accession No.
Type La Tene III Citation (Timby 1998)

DB no. 17898 Location Kingscote
Study Region 1. Southwest England CANMORE ID PAS ID
Object Brooch Material Cu Alloy Morna McGregor Cat.
Museum Accession No.
Type La Tene III Citation (Timby 1998)

DB no. 17899 Location Kingscote
Study Region 1. Southwest England CANMORE ID PAS ID
Object Brooch Material Cu Alloy Morna McGregor Cat.
Museum Accession No.
Type La Tene III Citation (Timby 1998)

DB no. 17901 Location Kingscote
Study Region 1. Southwest England CANMORE ID PAS ID
Object Brooch Material Cu Alloy Morna McGregor Cat.
Museum Accession No.
Type Birdlip Citation (Timby 1998)

DB no. 17902 Location Kingscote
Study Region 1. Southwest England CANMORE ID PAS ID
Object Brooch Material Cu Alloy Morna McGregor Cat.
Museum Accession No.
Type La Tene III Citation (Timby 1998)

DB no. 17903 Location Kingscote
Study Region 1. Southwest England CANMORE ID PAS ID
Object Brooch Material Cu Alloy Morna McGregor Cat.
Museum Accession No.
Type La Tene III Citation (Timby 1998)

DB no. 17983 Location Kingscote
Study Region 1. Southwest England CANMORE ID PAS ID
Object Brooch Material Iron Morna McGregor Cat.
Museum Accession No.
Type Nauheim derivative Citation (Timby 1998)

DB no. 17986 Location Wycomb
Study Region 1. Southwest England CANMORE ID PAS ID
Object Brooch Material Cu Alloy Morna McGregor Cat.
Museum Cheltenham Accession No.
Type Colchester Citation (Rawes 1980)

DB no. 17987 Location Wycomb
Study Region 1. Southwest England CANMORE ID PAS ID
Object Brooch Material Cu Alloy Morna McGregor Cat.
Museum Cheltenham Accession No.
Type Colchester Citation (Rawes 1980)

DB no. 18001 Location Wycomb
Study Region 1. Southwest England CANMORE ID PAS ID
Object Brooch Material Iron Morna McGregor Cat.
Museum Cheltenham Accession No.
Type Drahtfibeln derivatives Citation (Rawes 1980)

DB no. 18002 Location Wycomb
Study Region 1. Southwest England CANMORE ID PAS ID
Object Brooch Material Iron Morna McGregor Cat.
Museum Cheltenham Accession No.
Type Drahtfibeln derivatives Citation (Rawes 1980)

DB no. 18003 Location Wycomb
Study Region 1. Southwest England CANMORE ID PAS ID
Object Brooch Material Iron Morna McGregor Cat.
Museum Cheltenham Accession No.
Type La Tene III Citation (Rawes 1980)

DB no. 18023 Location Ken Hill, Snettisham (Hoard B/C)
Study Region 2. East Anglia CANMORE ID PAS ID
Object Torc Material Gold Morna McGregor Cat.
Museum British Museum Accession No.
Type Loop Terminal Citation Celtic Art Database

DB no. 18024 Location Ken Hill, Snettisham (Hoard B/C)
Study Region 2. East Anglia CANMORE ID PAS ID
Object Torc Material Gold Morna McGregor Cat.
Museum British Museum Accession No.
Type Loop Terminal Citation Celtic Art Database

DB no. 18025 Location Ken Hill, Snettisham (Hoard B/C)
Study Region 2. East Anglia CANMORE ID PAS ID
Object Torc Material Gold Morna McGregor Cat.
Museum British Museum Accession No.
Type Loop Terminal Citation Celtic Art Database

DB no. 18026 Location Ken Hill, Snettisham (Hoard B/C)
Study Region 2. East Anglia CANMORE ID PAS ID
Object Torc Material Gold Morna McGregor Cat.
Museum British Museum Accession No.
Type Loop Terminal Citation Celtic Art Database

DB no. 18027 Location Ken Hill, Snettisham (Hoard B/C)
Study Region 2. East Anglia CANMORE ID PAS ID
Object Torc Material Gold Morna McGregor Cat.
Museum British Museum Accession No.
Type Loop Terminal Citation Celtic Art Database

DB no. 18028 Location Ken Hill, Snettisham (Hoard B/C)
Study Region 2. East Anglia CANMORE ID PAS ID
Object Torc Material Gold Morna McGregor Cat.
Museum British Museum Accession No.
Type Loop Terminal Citation Celtic Art Database

DB no. 18029 Location Ken Hill, Snettisham (Hoard B/C)
Study Region 2. East Anglia CANMORE ID PAS ID
Object Torc Material Gold Morna McGregor Cat.
Museum British Museum Accession No.
Type Loop Terminal Citation Celtic Art Database

DB no. 18030 Location Ken Hill, Snettisham (Hoard B/C)
Study Region 2. East Anglia CANMORE ID PAS ID
Object Torc Material Gold Morna McGregor Cat.
Museum British Museum Accession No.
Type Loop Terminal Citation Celtic Art Database

DB no. 18031 Location Ken Hill, Snettisham (Hoard B/C)
Study Region 2. East Anglia CANMORE ID PAS ID
Object Torc Material Gold Morna McGregor Cat.
Museum British Museum Accession No.
Type Loop Terminal Citation Celtic Art Database

DB no. 18032 Location Ken Hill, Snettisham (Hoard B/C)
Study Region 2. East Anglia CANMORE ID PAS ID
Object Torc Material Gold Morna McGregor Cat.
Museum British Museum Accession No.
Type Loop Terminal Citation Celtic Art Database

DB no. 18033 Location Ken Hill, Snettisham (Hoard B/C)
Study Region 2. East Anglia CANMORE ID PAS ID
Object Torc Material Gold Morna McGregor Cat.
Museum British Museum Accession No.
Type Loop Terminal Citation Celtic Art Database

DB no. 18034 Location Ken Hill, Snettisham (Hoard B/C)
Study Region 2. East Anglia CANMORE ID PAS ID
Object Torc Material Gold Morna McGregor Cat.
Museum British Museum Accession No.
Type Loop Terminal Citation Celtic Art Database

DB no. 18035 Location Ken Hill, Snettisham (Hoard B/C)
Study Region 2. East Anglia CANMORE ID PAS ID
Object Torc Material Gold Morna McGregor Cat.
Museum British Museum Accession No.
Type Loop Terminal Citation Celtic Art Database

DB no. 18036 Location Ken Hill, Snettisham (Hoard B/C)
Study Region 2. East Anglia CANMORE ID PAS ID
Object Torc Material Cu Alloy Morna McGregor Cat.
Museum British Museum Accession No.
Type Loop Terminal Citation Celtic Art Database

DB no. 18037 Location Ken Hill, Snettisham (Hoard B/C)
Study Region 2. East Anglia CANMORE ID PAS ID
Object Torc Material Cu Alloy Morna McGregor Cat.
Museum British Museum Accession No.
Type Loop Terminal Citation Celtic Art Database

DB no. 18038 Location Ken Hill, Snettisham (Hoard B/C)
Study Region 2. East Anglia CANMORE ID PAS ID
Object Torc Material Cu Alloy Morna McGregor Cat.
Museum British Museum Accession No.
Type Loop Terminal Citation Celtic Art Database

DB no. 18039 Location Ken Hill, Snettisham (Hoard B/C)
Study Region 2. East Anglia CANMORE ID PAS ID
Object Torc Material Cu Alloy Morna McGregor Cat.
Museum British Museum Accession No.
Type Loop Terminal Citation Celtic Art Database

DB no. 18040 Location Ken Hill, Snettisham (Hoard B/C)
Study Region 2. East Anglia CANMORE ID PAS ID
Object Torc Material Cu Alloy Morna McGregor Cat.
Museum British Museum Accession No.
Type Loop Terminal Citation Celtic Art Database

DB no. 18041 Location Ken Hill, Snettisham (Hoard B/C)
Study Region 2. East Anglia CANMORE ID PAS ID
Object Torc Material Cu Alloy Morna McGregor Cat.
Museum British Museum Accession No.
Type Loop Terminal Citation Celtic Art Database

DB no. 18042 Location Ken Hill, Snettisham (Hoard B/C)
Study Region 2. East Anglia CANMORE ID PAS ID
Object Torc Material Cu Alloy Morna McGregor Cat.
Museum British Museum Accession No.
Type Loop Terminal Citation Celtic Art Database

DB no. 18043 Location Ken Hill, Snettisham (Hoard B/C)
Study Region 2. East Anglia CANMORE ID PAS ID
Object Torc Material Cu Alloy Morna McGregor Cat.
Museum British Museum Accession No.
Type Loop Terminal Citation Celtic Art Database

DB no. 18044 Location Ken Hill, Snettisham (Hoard B/C)
Study Region 2. East Anglia CANMORE ID PAS ID
Object Torc Material Cu Alloy Morna McGregor Cat.
Museum British Museum Accession No.
Type Loop Terminal Citation Celtic Art Database

DB no. 18045 Location Ken Hill, Snettisham (Hoard B/C)
Study Region 2. East Anglia CANMORE ID PAS ID
Object Torc Material Cu Alloy Morna McGregor Cat.
Museum British Museum Accession No.
Type Loop Terminal Citation Celtic Art Database

DB no. 18046 Location Ken Hill, Snettisham (Hoard B/C)
Study Region 2. East Anglia CANMORE ID PAS ID
Object Torc Material Cu Alloy Morna McGregor Cat.
Museum British Museum Accession No.
Type Loop Terminal Citation Celtic Art Database

DB no. 18047 Location Ken Hill, Snettisham (Hoard B/C)
Study Region 2. East Anglia CANMORE ID PAS ID
Object Torc Material Cu Alloy Morna McGregor Cat.
Museum British Museum Accession No.
Type Loop Terminal Citation Celtic Art Database

DB no. 18048 Location Ken Hill, Snettisham (Hoard B/C)
Study Region 2. East Anglia CANMORE ID PAS ID
Object Torc Material Cu Alloy Morna McGregor Cat.
Museum British Museum Accession No.
Type Loop Terminal Citation Celtic Art Database

DB no. 18049 Location Ken Hill, Snettisham (Hoard B/C)
Study Region 2. East Anglia CANMORE ID PAS ID
Object Torc Material Cu Alloy Morna McGregor Cat.
Museum British Museum Accession No.
Type Loop Terminal Citation Celtic Art Database

DB no. 18050 Location Ken Hill, Snettisham (Hoard B/C)
Study Region 2. East Anglia CANMORE ID PAS ID
Object Torc Material Cu Alloy Morna McGregor Cat.
Museum British Museum Accession No.
Type Loop Terminal Citation Celtic Art Database

DB no. 18051 Location Ken Hill, Snettisham (Hoard B/C)
Study Region 2. East Anglia CANMORE ID PAS ID
Object Torc Material Cu Alloy Morna McGregor Cat.
Museum British Museum Accession No.
Type Loop Terminal Citation Celtic Art Database

DB no. 18052 Location Ken Hill, Snettisham (Hoard B/C)
Study Region 2. East Anglia CANMORE ID PAS ID
Object Torc Material Cu Alloy Morna McGregor Cat.
Museum British Museum Accession No.
Type Loop Terminal Citation Celtic Art Database

DB no. 18053 Location Ken Hill, Snettisham (Hoard B/C)
Study Region 2. East Anglia CANMORE ID PAS ID
Object Torc Material Cu Alloy Morna McGregor Cat.
Museum British Museum Accession No.
Type Loop Terminal Citation Celtic Art Database

DB no. 18054 Location Ken Hill, Snettisham (Hoard B/C)
Study Region 2. East Anglia CANMORE ID PAS ID
Object Torc Material Cu Alloy Morna McGregor Cat.
Museum British Museum Accession No.
Type Loop Terminal Citation Celtic Art Database

DB no. 18055 Location Ken Hill, Snettisham (Hoard B/C)
Study Region 2. East Anglia CANMORE ID PAS ID
Object Torc Material Cu Alloy Morna McGregor Cat.
Museum British Museum Accession No.
Type Loop Terminal Citation Celtic Art Database

DB no. 18056 Location Ken Hill, Snettisham (Hoard B/C)
Study Region 2. East Anglia CANMORE ID PAS ID
Object Torc Material Cu Alloy Morna McGregor Cat.
Museum British Museum Accession No.
Type Loop Terminal Citation Celtic Art Database

DB no. 18057 Location Ken Hill, Snettisham (Hoard B/C)
Study Region 2. East Anglia CANMORE ID PAS ID
Object Torc Material Cu Alloy Morna McGregor Cat.
Museum British Museum Accession No.
Type Loop Terminal Citation Celtic Art Database

DB no. 18058 Location Ken Hill, Snettisham (Hoard B/C)
Study Region 2. East Anglia CANMORE ID PAS ID
Object Torc Material Cu Alloy Morna McGregor Cat.
Museum British Museum Accession No.
Type Loop Terminal Citation Celtic Art Database

DB no. 18059 Location Ken Hill, Snettisham (Hoard B/C)
Study Region 2. East Anglia CANMORE ID PAS ID
Object Torc Material Cu Alloy Morna McGregor Cat.
Museum British Museum Accession No.
Type Loop Terminal Citation Celtic Art Database

DB no. 18060 Location Ken Hill, Snettisham (Hoard B/C)
Study Region 2. East Anglia CANMORE ID PAS ID
Object Torc Material Cu Alloy Morna McGregor Cat.
Museum British Museum Accession No.
Type Loop Terminal Citation Celtic Art Database

DB no. 18061 Location Ken Hill, Snettisham (Hoard B/C)
Study Region 2. East Anglia CANMORE ID PAS ID
Object Torc Material Cu Alloy Morna McGregor Cat.
Museum British Museum Accession No.
Type Loop Terminal Citation Celtic Art Database

DB no. 18062 Location Ken Hill, Snettisham (Hoard B/C)
Study Region 2. East Anglia CANMORE ID PAS ID
Object Torc Material Cu Alloy Morna McGregor Cat.
Museum British Museum Accession No.
Type Loop Terminal Citation Celtic Art Database

DB no. 18063 Location Ken Hill, Snettisham (Hoard B/C)
Study Region 2. East Anglia CANMORE ID PAS ID
Object Torc Material Cu Alloy Morna McGregor Cat.
Museum British Museum Accession No.
Type Loop Terminal Citation Celtic Art Database

DB no. 18064 Location Ken Hill, Snettisham (Hoard B/C)
Study Region 2. East Anglia CANMORE ID PAS ID
Object Torc Material Cu Alloy Morna McGregor Cat.
Museum British Museum Accession No.
Type Loop Terminal Citation Celtic Art Database

DB no. 18065 Location Ken Hill, Snettisham (Hoard B/C)
Study Region 2. East Anglia CANMORE ID PAS ID
Object Torc Material Cu Alloy Morna McGregor Cat.
Museum British Museum Accession No.
Type Loop Terminal Citation Celtic Art Database

DB no. 18066 Location Ken Hill, Snettisham (Hoard B/C)
Study Region 2. East Anglia CANMORE ID PAS ID
Object Torc Material Tin Morna McGregor Cat.
Museum British Museum Accession No.
Type Loop Terminal Citation Celtic Art Database

DB no. 18067 Location Ken Hill, Snettisham (Hoard B/C)
Study Region 2. East Anglia CANMORE ID PAS ID
Object Torc Material Tin Morna McGregor Cat.
Museum British Museum Accession No.
Type Loop Terminal Citation Celtic Art Database

DB no. 18068 Location Ken Hill, Snettisham (Hoard B/C)
Study Region 2. East Anglia CANMORE ID PAS ID
Object Torc Material Tin Morna McGregor Cat.
Museum British Museum Accession No.
Type Loop Terminal Citation Celtic Art Database

DB no. 18069 Location Ken Hill, Snettisham (Hoard B/C)
Study Region 2. East Anglia CANMORE ID PAS ID
Object Torc Material Tin Morna McGregor Cat.
Museum British Museum Accession No.
Type Loop Terminal Citation Celtic Art Database

DB no. 18070 Location Ken Hill, Snettisham (Hoard B/C)
Study Region 2. East Anglia CANMORE ID PAS ID
Object Torc Material Tin Morna McGregor Cat.
Museum British Museum Accession No.
Type Loop Terminal Citation Celtic Art Database

DB no. 18071 Location Ken Hill, Snettisham (Hoard D)
Study Region 2. East Anglia CANMORE ID PAS ID
Object Torc Material Gold Morna McGregor Cat.
Museum British Museum Accession No.
Type Loop Terminal Citation Celtic Art Database

DB no. 18072 Location Ken Hill, Snettisham (Hoard E)
Study Region 2. East Anglia CANMORE ID PAS ID
Object Torc Material Gold Morna McGregor Cat.
Museum British Museum Accession No.
Type Ring Terminal Citation Celtic Art Database

DB no. 18073 Location Ken Hill, Snettisham (Hoard E)
Study Region 2. East Anglia CANMORE ID PAS ID
Object Torc Material Gold Morna McGregor Cat.
Museum British Museum Accession No.
Type Ring Terminal Citation Celtic Art Database

DB no. 18074 Location Ken Hill, Snettisham (Hoard F)
Study Region 2. East Anglia CANMORE ID PAS ID
Object Torc Material Unknown Morna McGregor Cat.
Museum British Museum Accession No.
Type Unknown Citation Celtic Art Database

DB no. 18075 Location Ken Hill, Snettisham (Hoard F)
Study Region 2. East Anglia CANMORE ID PAS ID
Object Torc Material Unknown Morna McGregor Cat.
Museum British Museum Accession No.
Type Unknown Citation Celtic Art Database

DB no. 18076 Location Ken Hill, Snettisham (Hoard F)
Study Region 2. East Anglia CANMORE ID PAS ID
Object Torc Material Unknown Morna McGregor Cat.
Museum British Museum Accession No.
Type Unknown Citation Celtic Art Database

DB no. 18077 Location Ken Hill, Snettisham (Hoard F)
Study Region 2. East Anglia CANMORE ID PAS ID
Object Torc Material Unknown Morna McGregor Cat.
Museum British Museum Accession No.
Type Unknown Citation Celtic Art Database

DB no. 18078 Location Ken Hill, Snettisham (Hoard F)
Study Region 2. East Anglia CANMORE ID PAS ID
Object Torc Material Unknown Morna McGregor Cat.
Museum British Museum Accession No.
Type Unknown Citation Celtic Art Database

DB no. 18079 Location Ken Hill, Snettisham (Hoard F)
Study Region 2. East Anglia CANMORE ID PAS ID
Object Torc Material Unknown Morna McGregor Cat.
Museum British Museum Accession No.
Type Unknown Citation Celtic Art Database

DB no. 18080 Location Ken Hill, Snettisham (Hoard F)
Study Region 2. East Anglia CANMORE ID PAS ID
Object Torc Material Unknown Morna McGregor Cat.
Museum British Museum Accession No.
Type Unknown Citation Celtic Art Database

DB no. 18081 Location Ken Hill, Snettisham (Hoard F)
Study Region 2. East Anglia CANMORE ID PAS ID
Object Torc Material Unknown Morna McGregor Cat.
Museum British Museum Accession No.
Type Unknown Citation Celtic Art Database

DB no. 18082 Location Ken Hill, Snettisham (Hoard F)
Study Region 2. East Anglia CANMORE ID PAS ID
Object Torc Material Unknown Morna McGregor Cat.
Museum British Museum Accession No.
Type Unknown Citation Celtic Art Database

DB no. 18083 Location Ken Hill, Snettisham (Hoard F)
Study Region 2. East Anglia CANMORE ID PAS ID
Object Torc Material Unknown Morna McGregor Cat.
Museum British Museum Accession No.
Type Unknown Citation Celtic Art Database

DB no. 18084 Location Ken Hill, Snettisham (Hoard F)
Study Region 2. East Anglia CANMORE ID PAS ID
Object Torc Material Unknown Morna McGregor Cat.
Museum British Museum Accession No.
Type Unknown Citation Celtic Art Database

DB no. 18085 Location Ken Hill, Snettisham (Hoard F)
Study Region 2. East Anglia CANMORE ID PAS ID
Object Torc Material Unknown Morna McGregor Cat.
Museum British Museum Accession No.
Type Unknown Citation Celtic Art Database

DB no. 18086 Location Ken Hill, Snettisham (Hoard F)
Study Region 2. East Anglia CANMORE ID PAS ID
Object Torc Material Unknown Morna McGregor Cat.
Museum British Museum Accession No.
Type Unknown Citation Celtic Art Database

DB no. 18087 Location Ken Hill, Snettisham (Hoard F)
Study Region 2. East Anglia CANMORE ID PAS ID
Object Torc Material Unknown Morna McGregor Cat.
Museum British Museum Accession No.
Type Unknown Citation Celtic Art Database

DB no. 18088 Location Ken Hill, Snettisham (Hoard F)
Study Region 2. East Anglia CANMORE ID PAS ID
Object Torc Material Unknown Morna McGregor Cat.
Museum British Museum Accession No.
Type Unknown Citation Celtic Art Database

DB no. 18089 Location Ken Hill, Snettisham (Hoard F)
Study Region 2. East Anglia CANMORE ID PAS ID
Object Torc Material Unknown Morna McGregor Cat.
Museum British Museum Accession No.
Type Unknown Citation Celtic Art Database

DB no. 18090 Location Ken Hill, Snettisham (Hoard F)
Study Region 2. East Anglia CANMORE ID PAS ID
Object Torc Material Unknown Morna McGregor Cat.
Museum British Museum Accession No.
Type Unknown Citation Celtic Art Database

DB no. 18091 Location Ken Hill, Snettisham (Hoard F)
Study Region 2. East Anglia CANMORE ID PAS ID
Object Torc Material Unknown Morna McGregor Cat.
Museum British Museum Accession No.
Type Unknown Citation Celtic Art Database

DB no. 18092 Location Ken Hill, Snettisham (Hoard F)
Study Region 2. East Anglia CANMORE ID PAS ID
Object Torc Material Unknown Morna McGregor Cat.
Museum British Museum Accession No.
Type Unknown Citation Celtic Art Database

DB no. 18093 Location Ken Hill, Snettisham (Hoard F)
Study Region 2. East Anglia CANMORE ID PAS ID
Object Torc Material Unknown Morna McGregor Cat.
Museum British Museum Accession No.
Type Unknown Citation Celtic Art Database

DB no. 18094 Location Ken Hill, Snettisham (Hoard F)
Study Region 2. East Anglia CANMORE ID PAS ID
Object Torc Material Unknown Morna McGregor Cat.
Museum British Museum Accession No.
Type Unknown Citation Celtic Art Database

DB no. 18095 Location Ken Hill, Snettisham (Hoard F)
Study Region 2. East Anglia CANMORE ID PAS ID
Object Torc Material Unknown Morna McGregor Cat.
Museum British Museum Accession No.
Type Unknown Citation Celtic Art Database

DB no. 18096 Location Ken Hill, Snettisham (Hoard F)
Study Region 2. East Anglia CANMORE ID PAS ID
Object Torc Material Unknown Morna McGregor Cat.
Museum British Museum Accession No.
Type Unknown Citation Celtic Art Database

DB no. 18097 Location Ken Hill, Snettisham (Hoard F)
Study Region 2. East Anglia CANMORE ID PAS ID
Object Torc Material Unknown Morna McGregor Cat.
Museum British Museum Accession No.
Type Unknown Citation Celtic Art Database

DB no. 18098 Location Ken Hill, Snettisham (Hoard F)
Study Region 2. East Anglia CANMORE ID PAS ID
Object Torc Material Unknown Morna McGregor Cat.
Museum British Museum Accession No.
Type Unknown Citation Celtic Art Database

DB no. 18099 Location Ken Hill, Snettisham (Hoard F)
Study Region 2. East Anglia CANMORE ID PAS ID
Object Torc Material Unknown Morna McGregor Cat.
Museum British Museum Accession No.
Type Unknown Citation Celtic Art Database

DB no. 18100 Location Ken Hill, Snettisham (Hoard F)
Study Region 2. East Anglia CANMORE ID PAS ID
Object Torc Material Unknown Morna McGregor Cat.
Museum British Museum Accession No.
Type Unknown Citation Celtic Art Database

DB no. 18101 Location Ken Hill, Snettisham (Hoard F)
Study Region 2. East Anglia CANMORE ID PAS ID
Object Torc Material Unknown Morna McGregor Cat.
Museum British Museum Accession No.
Type Unknown Citation Celtic Art Database

DB no. 18102 Location Ken Hill, Snettisham (Hoard F)
Study Region 2. East Anglia CANMORE ID PAS ID
Object Torc Material Unknown Morna McGregor Cat.
Museum British Museum Accession No.
Type Unknown Citation Celtic Art Database

DB no. 18103 Location Ken Hill, Snettisham (Hoard F)
Study Region 2. East Anglia CANMORE ID PAS ID
Object Torc Material Unknown Morna McGregor Cat.
Museum British Museum Accession No.
Type Unknown Citation Celtic Art Database

DB no. 18104 Location Ken Hill, Snettisham (Hoard F)
Study Region 2. East Anglia CANMORE ID PAS ID
Object Torc Material Unknown Morna McGregor Cat.
Museum British Museum Accession No.
Type Unknown Citation Celtic Art Database

DB no. 18105 Location Ken Hill, Snettisham (Hoard F)
Study Region 2. East Anglia CANMORE ID PAS ID
Object Torc Material Unknown Morna McGregor Cat.
Museum British Museum Accession No.
Type Unknown Citation Celtic Art Database

DB no. 18106 Location Ken Hill, Snettisham (Hoard F)
Study Region 2. East Anglia CANMORE ID PAS ID
Object Torc Material Unknown Morna McGregor Cat.
Museum British Museum Accession No.
Type Unknown Citation Celtic Art Database

DB no. 18107 Location Ken Hill, Snettisham (Hoard F)
Study Region 2. East Anglia CANMORE ID PAS ID
Object Torc Material Unknown Morna McGregor Cat.
Museum British Museum Accession No.
Type Unknown Citation Celtic Art Database

DB no. 18108 Location Ken Hill, Snettisham (Hoard F)
Study Region 2. East Anglia CANMORE ID PAS ID
Object Torc Material Unknown Morna McGregor Cat.
Museum British Museum Accession No.
Type Unknown Citation Celtic Art Database

DB no. 18109 Location Ken Hill, Snettisham (Hoard F)
Study Region 2. East Anglia CANMORE ID PAS ID
Object Torc Material Unknown Morna McGregor Cat.
Museum British Museum Accession No.
Type Unknown Citation Celtic Art Database

DB no. 18110 Location Ken Hill, Snettisham (Hoard F)
Study Region 2. East Anglia CANMORE ID PAS ID
Object Torc Material Unknown Morna McGregor Cat.
Museum British Museum Accession No.
Type Unknown Citation Celtic Art Database

DB no. 18111 Location Ken Hill, Snettisham (Hoard F)
Study Region 2. East Anglia CANMORE ID PAS ID
Object Torc Material Unknown Morna McGregor Cat.
Museum British Museum Accession No.
Type Unknown Citation Celtic Art Database

DB no. 18112 Location Ken Hill, Snettisham (Hoard F)
Study Region 2. East Anglia CANMORE ID PAS ID
Object Torc Material Unknown Morna McGregor Cat.
Museum British Museum Accession No.
Type Unknown Citation Celtic Art Database

DB no. 18113 Location Ken Hill, Snettisham (Hoard F)
Study Region 2. East Anglia CANMORE ID PAS ID
Object Torc Material Unknown Morna McGregor Cat.
Museum British Museum Accession No.
Type Unknown Citation Celtic Art Database

DB no. 18114 Location Ken Hill, Snettisham (Hoard F)
Study Region 2. East Anglia CANMORE ID PAS ID
Object Torc Material Unknown Morna McGregor Cat.
Museum British Museum Accession No.
Type Unknown Citation Celtic Art Database

DB no. 18115 Location Ken Hill, Snettisham (Hoard F)
Study Region 2. East Anglia CANMORE ID PAS ID
Object Torc Material Unknown Morna McGregor Cat.
Museum British Museum Accession No.
Type Unknown Citation Celtic Art Database

DB no. 18116 Location Ken Hill, Snettisham (Hoard F)
Study Region 2. East Anglia CANMORE ID PAS ID
Object Torc Material Unknown Morna McGregor Cat.
Museum British Museum Accession No.
Type Unknown Citation Celtic Art Database

DB no. 18117 Location Ken Hill, Snettisham (Hoard F)
Study Region 2. East Anglia CANMORE ID PAS ID
Object Torc Material Unknown Morna McGregor Cat.
Museum British Museum Accession No.
Type Unknown Citation Celtic Art Database

DB no. 18118 Location Ken Hill, Snettisham (Hoard F)
Study Region 2. East Anglia CANMORE ID PAS ID
Object Torc Material Unknown Morna McGregor Cat.
Museum British Museum Accession No.
Type Unknown Citation Celtic Art Database

DB no. 18119 Location Ken Hill, Snettisham (Hoard F)
Study Region 2. East Anglia CANMORE ID PAS ID
Object Torc Material Unknown Morna McGregor Cat.
Museum British Museum Accession No.
Type Unknown Citation Celtic Art Database

DB no. 18120 Location Ken Hill, Snettisham (Hoard F)
Study Region 2. East Anglia CANMORE ID PAS ID
Object Torc Material Unknown Morna McGregor Cat.
Museum British Museum Accession No.
Type Unknown Citation Celtic Art Database

DB no. 18121 Location Ken Hill, Snettisham (Hoard F)
Study Region 2. East Anglia CANMORE ID PAS ID
Object Torc Material Unknown Morna McGregor Cat.
Museum British Museum Accession No.
Type Unknown Citation Celtic Art Database

DB no. 18122 Location Ken Hill, Snettisham (Hoard F)
Study Region 2. East Anglia CANMORE ID PAS ID
Object Torc Material Unknown Morna McGregor Cat.
Museum British Museum Accession No.
Type Unknown Citation Celtic Art Database

DB no. 18123 Location Ken Hill, Snettisham (Hoard F)
Study Region 2. East Anglia CANMORE ID PAS ID
Object Torc Material Unknown Morna McGregor Cat.
Museum British Museum Accession No.
Type Unknown Citation Celtic Art Database

DB no. 18124 Location Ken Hill, Snettisham (Hoard F)
Study Region 2. East Anglia CANMORE ID PAS ID
Object Torc Material Unknown Morna McGregor Cat.
Museum British Museum Accession No.
Type Unknown Citation Celtic Art Database

DB no. 18125 Location Ken Hill, Snettisham (Hoard G)
Study Region 2. East Anglia CANMORE ID PAS ID
Object Torc Material Gold Morna McGregor Cat.
Museum British Museum Accession No.
Type Unknown Citation Celtic Art Database

DB no. 18126 Location Ken Hill, Snettisham (Hoard G)
Study Region 2. East Anglia CANMORE ID PAS ID
Object Torc Material Silver Morna McGregor Cat.
Museum British Museum Accession No.
Type Unknown Citation Celtic Art Database

DB no. 18127 Location Ken Hill, Snettisham (Hoard G)
Study Region 2. East Anglia CANMORE ID PAS ID
Object Torc Material Silver with glass Morna McGregor Cat.
Museum British Museum Accession No.
Type Unknown Citation Celtic Art Database

DB no. 18128 Location Ken Hill, Snettisham (Hoard G)
Study Region 2. East Anglia CANMORE ID PAS ID
Object Torc Material Silver with glass Morna McGregor Cat.
Museum British Museum Accession No.
Type Unknown Citation Celtic Art Database

DB no. 18129 Location Ken Hill, Snettisham (Hoard G)
Study Region 2. East Anglia CANMORE ID PAS ID
Object Torc Material Silver with glass Morna McGregor Cat.
Museum British Museum Accession No.
Type Unknown Citation Celtic Art Database

DB no. 18130 Location Ken Hill, Snettisham (Hoard G)
Study Region 2. East Anglia CANMORE ID PAS ID
Object Torc Material Silver with glass Morna McGregor Cat.
Museum British Museum Accession No.
Type Unknown Citation Celtic Art Database

DB no. 18131 Location Ken Hill, Snettisham (Hoard G)
Study Region 2. East Anglia CANMORE ID PAS ID
Object Torc Material Silver with glass Morna McGregor Cat.
Museum British Museum Accession No.
Type Unknown Citation Celtic Art Database

DB no. 18132 Location Ken Hill, Snettisham (Hoard G)
Study Region 2. East Anglia CANMORE ID PAS ID
Object Torc Material Cu Alloy Morna McGregor Cat.
Museum British Museum Accession No.
Type Unknown Citation Celtic Art Database

DB no. 18133 Location Ken Hill, Snettisham (Hoard G)
Study Region 2. East Anglia CANMORE ID PAS ID
Object Torc Material Cu Alloy Morna McGregor Cat.
Museum British Museum Accession No.
Type Unknown Citation Celtic Art Database

DB no. 18134 Location Ken Hill, Snettisham (Hoard G)
Study Region 2. East Anglia CANMORE ID PAS ID
Object Torc Material Cu Alloy Morna McGregor Cat.
Museum British Museum Accession No.
Type Unknown Citation Celtic Art Database

DB no. 18135 Location Ken Hill, Snettisham (Hoard G)
Study Region 2. East Anglia CANMORE ID PAS ID
Object Torc Material Cu Alloy Morna McGregor Cat.
Museum British Museum Accession No.
Type Unknown Citation Celtic Art Database

DB no. 18136 Location Ken Hill, Snettisham (Hoard G)
Study Region 2. East Anglia CANMORE ID PAS ID
Object Torc Material Cu Alloy Morna McGregor Cat.
Museum British Museum Accession No.
Type Unknown Citation Celtic Art Database

DB no. 18137 Location Ken Hill, Snettisham (Hoard G)
Study Region 2. East Anglia CANMORE ID PAS ID
Object Torc Material Cu Alloy Morna McGregor Cat.
Museum British Museum Accession No.
Type Unknown Citation Celtic Art Database

DB no. 18138 Location Ken Hill, Snettisham (Hoard G)
Study Region 2. East Anglia CANMORE ID PAS ID
Object Torc Material Cu Alloy Morna McGregor Cat.
Museum British Museum Accession No.
Type Unknown Citation Celtic Art Database

DB no. 18139 Location Ken Hill, Snettisham (Hoard G)
Study Region 2. East Anglia CANMORE ID PAS ID
Object Torc Material Cu Alloy Morna McGregor Cat.
Museum British Museum Accession No.
Type Unknown Citation Celtic Art Database

DB no. 18140 Location Ken Hill, Snettisham (Hoard G)
Study Region 2. East Anglia CANMORE ID PAS ID
Object Torc Material Cu Alloy Morna McGregor Cat.
Museum British Museum Accession No.
Type Unknown Citation Celtic Art Database

DB no. 18141 Location Ken Hill, Snettisham (Hoard H)
Study Region 2. East Anglia CANMORE ID PAS ID
Object Torc Material silver Morna McGregor Cat.
Museum British Museum Accession No.
Type Unknown Citation Celtic Art Database

DB no. 18142 Location Ken Hill, Snettisham (Hoard H)
Study Region 2. East Anglia CANMORE ID PAS ID
Object Torc Material Silver Morna McGregor Cat.
Museum British Museum Accession No.
Type Unknown Citation Celtic Art Database

DB no. 18143 Location Ken Hill, Snettisham (Hoard H)
Study Region 2. East Anglia CANMORE ID PAS ID
Object Torc Material Silver Morna McGregor Cat.
Museum British Museum Accession No.
Type Unknown Citation Celtic Art Database

DB no. 18144 Location Ken Hill, Snettisham (Hoard H)
Study Region 2. East Anglia CANMORE ID PAS ID
Object Torc Material Silver Morna McGregor Cat.
Museum British Museum Accession No.
Type Unknown Citation Celtic Art Database

DB no. 18145 Location Ken Hill, Snettisham (Hoard H)
Study Region 2. East Anglia CANMORE ID PAS ID
Object Torc Material Gold Morna McGregor Cat.
Museum British Museum Accession No.
Type Unknown Citation Celtic Art Database

DB no. 18146 Location Ken Hill, Snettisham (Hoard H)
Study Region 2. East Anglia CANMORE ID PAS ID
Object Torc Material Cu Alloy Morna McGregor Cat.
Museum British Museum Accession No.
Type Unknown Citation Celtic Art Database

DB no. 18147 Location Ken Hill, Snettisham (Hoard H)
Study Region 2. East Anglia CANMORE ID PAS ID
Object Torc Material Cu Alloy Morna McGregor Cat.
Museum British Museum Accession No.
Type Unknown Citation Celtic Art Database

DB no. 18148 Location Ken Hill, Snettisham (Hoard H)
Study Region 2. East Anglia CANMORE ID PAS ID
Object Torc Material Cu Alloy Morna McGregor Cat.
Museum British Museum Accession No.
Type Unknown Citation Celtic Art Database

DB no. 18149 Location Ken Hill, Snettisham (Hoard H)
Study Region 2. East Anglia CANMORE ID PAS ID
Object Torc Material Cu Alloy Morna McGregor Cat.
Museum British Museum Accession No.
Type Unknown Citation Celtic Art Database

DB no. 18150 Location Ken Hill, Snettisham (Hoard H)
Study Region 2. East Anglia CANMORE ID PAS ID
Object Torc Material Cu Alloy Morna McGregor Cat.
Museum British Museum Accession No.
Type Unknown Citation Celtic Art Database

DB no. 18151 Location Ken Hill, Snettisham (Hoard H)
Study Region 2. East Anglia CANMORE ID PAS ID
Object Torc Material Cu Alloy Morna McGregor Cat.
Museum British Museum Accession No.
Type Unknown Citation Celtic Art Database

DB no. 18152 Location Ken Hill, Snettisham (Hoard J)
Study Region 2. East Anglia CANMORE ID PAS ID
Object Torc Material Silver Morna McGregor Cat.
Museum British Museum Accession No.
Type Unknown Citation Celtic Art Database

DB no. 18153 Location Ken Hill, Snettisham (Hoard J)
Study Region 2. East Anglia CANMORE ID PAS ID
Object Torc Material Silver Morna McGregor Cat.
Museum British Museum Accession No.
Type Unknown Citation Celtic Art Database

DB no. 18154 Location Ken Hill, Snettisham (Hoard J)
Study Region 2. East Anglia CANMORE ID PAS ID
Object Torc Material Cu Alloy Morna McGregor Cat.
Museum British Museum Accession No.
Type Unknown Citation Celtic Art Database

DB no. 18155 Location Ken Hill, Snettisham (Hoard J)
Study Region 2. East Anglia CANMORE ID PAS ID
Object Torc Material Cu Alloy Morna McGregor Cat.
Museum British Museum Accession No.
Type Unknown Citation Celtic Art Database

DB no. 18156 Location Ken Hill, Snettisham (Hoard J)
Study Region 2. East Anglia CANMORE ID PAS ID
Object Torc Material Cu Alloy Morna McGregor Cat.
Museum British Museum Accession No.
Type Unknown Citation Celtic Art Database

DB no. 18157 Location Ken Hill, Snettisham (Hoard J)
Study Region 2. East Anglia CANMORE ID PAS ID
Object Torc Material Gold Morna McGregor Cat.
Museum British Museum Accession No.
Type Unknown Citation Celtic Art Database

DB no. 18158 Location Ken Hill, Snettisham (Hoard J)
Study Region 2. East Anglia CANMORE ID PAS ID
Object Torc Material Gold Morna McGregor Cat.
Museum British Museum Accession No.
Type Unknown Citation Celtic Art Database

DB no. 18159 Location Ken Hill, Snettisham (Hoard J)
Study Region 2. East Anglia CANMORE ID PAS ID
Object Torc Material Gold Morna McGregor Cat.
Museum British Museum Accession No.
Type Unknown Citation Celtic Art Database

DB no. 18160 Location Ken Hill, Snettisham (Hoard J)
Study Region 2. East Anglia CANMORE ID PAS ID
Object Torc Material Gold Morna McGregor Cat.
Museum British Museum Accession No.
Type Unknown Citation Celtic Art Database

DB no. 18161 Location Ken Hill, Snettisham (Hoard K)
Study Region 2. East Anglia CANMORE ID PAS ID
Object Torc Material Cu Alloy Morna McGregor Cat.
Museum British Museum Accession No.
Type Unknown Citation Celtic Art Database

DB no. 18162 Location Ken Hill, Snettisham (Hoard K)
Study Region 2. East Anglia CANMORE ID PAS ID
Object Torc Material Cu Alloy Morna McGregor Cat.
Museum British Museum Accession No.
Type Unknown Citation Celtic Art Database

DB no. 18163 Location Ken Hill, Snettisham (Hoard K)
Study Region 2. East Anglia CANMORE ID PAS ID
Object Torc Material Cu Alloy Morna McGregor Cat.
Museum British Museum Accession No.
Type Unknown Citation Celtic Art Database

DB no. 18164 Location Ken Hill, Snettisham (Hoard K)
Study Region 2. East Anglia CANMORE ID PAS ID
Object Torc Material Cu Alloy Morna McGregor Cat.
Museum British Museum Accession No.
Type Unknown Citation Celtic Art Database

DB no. 18165 Location Ken Hill, Snettisham (Hoard K)
Study Region 2. East Anglia CANMORE ID PAS ID
Object Torc Material Cu Alloy Morna McGregor Cat.
Museum British Museum Accession No.
Type Unknown Citation Celtic Art Database

DB no. 18166 Location Ken Hill, Snettisham (Hoard K)
Study Region 2. East Anglia CANMORE ID PAS ID
Object Torc Material silver Morna McGregor Cat.
Museum British Museum Accession No.
Type Unknown Citation Celtic Art Database

DB no. 18167 Location Ken Hill, Snettisham (Hoard K)
Study Region 2. East Anglia CANMORE ID PAS ID
Object Torc Material Gold Morna McGregor Cat.
Museum British Museum Accession No.
Type Unknown Citation Celtic Art Database

DB no. 18168 Location Ken Hill, Snettisham (Hoard K)
Study Region 2. East Anglia CANMORE ID PAS ID
Object Torc Material Gold Morna McGregor Cat.
Museum British Museum Accession No.
Type Unknown Citation Celtic Art Database

DB no. 18169 Location Ken Hill, Snettisham (Hoard L)
Study Region 2. East Anglia CANMORE ID PAS ID
Object Torc Material silver Morna McGregor Cat.
Museum British Museum Accession No.
Type Unknown Citation Celtic Art Database

DB no. 18170 Location Ken Hill, Snettisham (Hoard L)
Study Region 2. East Anglia CANMORE ID PAS ID
Object Torc Material silver Morna McGregor Cat.
Museum British Museum Accession No.
Type Unknown Citation Celtic Art Database

DB no. 18171 Location Ken Hill, Snettisham (Hoard L)
Study Region 2. East Anglia CANMORE ID PAS ID
Object Torc Material silver Morna McGregor Cat.
Museum British Museum Accession No.
Type Unknown Citation Celtic Art Database

DB no. 18172 Location Ken Hill, Snettisham (Hoard L)
Study Region 2. East Anglia CANMORE ID PAS ID
Object Torc Material silver Morna McGregor Cat.
Museum British Museum Accession No.
Type Unknown Citation Celtic Art Database

DB no. 18173 Location Ken Hill, Snettisham (Hoard L)
Study Region 2. East Anglia CANMORE ID PAS ID
Object Torc Material Gold Morna McGregor Cat.
Museum British Museum Accession No.
Type Unknown Citation Celtic Art Database

DB no. 18174 Location Ken Hill, Snettisham (Hoard L)
Study Region 2. East Anglia CANMORE ID PAS ID
Object Torc Material Gold Morna McGregor Cat.
Museum British Museum Accession No.
Type Unknown Citation Celtic Art Database

DB no. 18175 Location Ken Hill, Snettisham (Hoard L)
Study Region 2. East Anglia CANMORE ID PAS ID
Object Torc Material Gold Morna McGregor Cat.
Museum British Museum Accession No.
Type Unknown Citation Celtic Art Database

DB no. 18176 Location Ken Hill, Snettisham (Hoard L)
Study Region 2. East Anglia CANMORE ID PAS ID
Object Torc Material Gold Morna McGregor Cat.
Museum British Museum Accession No.
Type Unknown Citation Celtic Art Database

DB no. 18177 Location Ken Hill, Snettisham (Hoard L)
Study Region 2. East Anglia CANMORE ID PAS ID
Object Torc Material Gold Morna McGregor Cat.
Museum British Museum Accession No.
Type Unknown Citation Celtic Art Database

DB no. 18178 Location Ken Hill, Snettisham (Hoard L)
Study Region 2. East Anglia CANMORE ID PAS ID
Object Torc Material Gold Morna McGregor Cat.
Museum British Museum Accession No.
Type Unknown Citation Celtic Art Database

DB no. 18179 Location Ken Hill, Snettisham (Hoard L)
Study Region 2. East Anglia CANMORE ID PAS ID
Object Torc Material Gold Morna McGregor Cat.
Museum British Museum Accession No.
Type Unknown Citation Celtic Art Database

DB no. 18180 Location Ken Hill, Snettisham (Hoard L)
Study Region 2. East Anglia CANMORE ID PAS ID
Object Torc Material Gold Morna McGregor Cat.
Museum British Museum Accession No.
Type Unknown Citation Celtic Art Database

DB no. 18181 Location Ken Hill, Snettisham (Hoard L)
Study Region 2. East Anglia CANMORE ID PAS ID
Object Torc Material Gold Morna McGregor Cat.
Museum British Museum Accession No.
Type Unknown Citation Celtic Art Database

DB no. 18182 Location Ken Hill, Snettisham (Hoard L)
Study Region 2. East Anglia CANMORE ID PAS ID
Object Torc Material Gold Morna McGregor Cat.
Museum British Museum Accession No.
Type Unknown Citation Celtic Art Database

DB no. 18183 Location Ken Hill, Snettisham (Hoard L)
Study Region 2. East Anglia CANMORE ID PAS ID
Object Torc Material Electrum Morna McGregor Cat.
Museum British Museum Accession No.
Type Unknown Citation Celtic Art Database

DB no. 18184 Location Ken Hill, Snettisham (Hoard L)
Study Region 2. East Anglia CANMORE ID PAS ID
Object Torc Material Electrum Morna McGregor Cat.
Museum British Museum Accession No.
Type Unknown Citation Celtic Art Database

DB no. 18185 Location Ken Hill, Snettisham (Hoard L)
Study Region 2. East Anglia CANMORE ID PAS ID
Object Torc Material Electrum Morna McGregor Cat.
Museum British Museum Accession No.
Type Unknown Citation Celtic Art Database

DB no. 18186 Location Ken Hill, Snettisham (Stray 1964)
Study Region 2. East Anglia CANMORE ID PAS ID
Object Torc Material Unknown Morna McGregor Cat.
Museum British Museum Accession No.
Type Loop Terminal Citation Celtic Art Database

DB no. 18187 Location Ken Hill, Snettisham (Stray 1964)
Study Region 2. East Anglia CANMORE ID PAS ID
Object Torc Material Unknown Morna McGregor Cat.
Museum British Museum Accession No.
Type Unknown Citation Celtic Art Database

DB no. 18188 Location Ken Hill, Snettisham (Stray 1968)
Study Region 2. East Anglia CANMORE ID PAS ID
Object Torc Material Unknown Morna McGregor Cat.
Museum British Museum Accession No.
Type Unknown Citation Celtic Art Database

DB no. 18189 Location Ken Hill, Snettisham (Hoard B/C)
Study Region 2. East Anglia CANMORE ID PAS ID
Object Torc Material Gold Morna McGregor Cat.
Museum British Museum Accession No.
Type Buffer Terminal Citation Celtic Art Database

DB no. 18190 Location Ken Hill, Snettisham (Hoard B/C)
Study Region 2. East Anglia CANMORE ID PAS ID
Object Torc Material Gold Morna McGregor Cat.
Museum British Museum Accession No.
Type Buffer Terminal Citation Celtic Art Database

DB no. 18191 Location Ken Hill, Snettisham (Hoard B/C)
Study Region 2. East Anglia CANMORE ID PAS ID
Object Torc Material Gold Morna McGregor Cat.
Museum British Museum Accession No.
Type Buffer Terminal Citation Celtic Art Database

DB no. 18192 Location Wiltshire (?)

Study Region 1. Southwest England CANMORE ID

PAS ID WILT-1BCB06

Object Torc

Material Cu Alloy

Morna McGregor Cat.

Museum

Accession No.

Type Beaded

Citation Celtic Art Database

DB no. 18205 Location Dorchester

Study Region 1. Southwest England CANMORE ID

PAS ID

Object Torc

Material Cu Alloy

Morna McGregor Cat.

Museum

Accession No.

Type Unknown

Citation Celtic Art Database

DB no. 18206 Location Greenhill, Weymouth

Study Region 1. Southwest England CANMORE ID

PAS ID

Object Torc

Material Cu Alloy

Morna McGregor Cat.

Museum

Accession No.

Type Collar

Citation Celtic Art Database





DB no. 18207 Location Isle of Portland
Study Region 1. Southwest England CANMORE ID PAS ID
Object Torc Material Cu Alloy Morna McGregor Cat.
Museum Accession No.
Type Collar Citation Celtic Art Database



DB no. 18208 Location Isle of Portland (?)
Study Region 1. Southwest England CANMORE ID PAS ID
Object Torc Material Cu Alloy Morna McGregor Cat.
Museum Accession No.
Type Collar Citation Celtic Art Database

DB no. 18209 Location Maiden Castle
Study Region 1. Southwest England CANMORE ID PAS ID
Object Torc Material Unknown Morna McGregor Cat.
Museum Accession No.
Type Unknown Citation Celtic Art Database

DB no. 18215 Location Birdlip
Study Region 1. Southwest England CANMORE ID PAS ID
Object Torc Material Unknown Morna McGregor Cat.
Museum Accession No.
Type Unknown Citation Celtic Art Database



DB no. 18216 Location Gloucestershire
Study Region 1. Southwest England CANMORE ID PAS ID GLO-41CEA6
Object Torc Material Cu Alloy Morna McGregor Cat.
Museum Accession No.
Type Beaded Citation Celtic Art Database

DB no. 18235 Location Bawsey
Study Region 2. East Anglia CANMORE ID PAS ID
Object Torc Material Gold? Morna McGregor Cat.
Museum Accession No.
Type Loop Terminal Citation Celtic Art Database

DB no. 18236 Location Bawsey

Study Region 2. East Anglia

CANMORE ID

PAS ID

Object Torc

Material Gold?

Morna McGregor Cat.

Museum

Accession No.

Type Loop Terminal

Citation Celtic Art Database

DB no. 18237 Location Bawsey

Study Region 2. East Anglia

CANMORE ID

PAS ID

Object Torc

Material Gold?

Morna McGregor Cat.

Museum

Accession No.

Type Unknown

Citation Celtic Art Database



DB no. 18238 Location Bawsey

Study Region 2. East Anglia

CANMORE ID

PAS ID

Object Torc

Material Gold

Morna McGregor Cat.

Museum

Accession No.

Type Buffer Terminal

Citation Celtic Art Database

DB no. 18240 Location Blackborough End Pits, East Winch
Study Region 2. East Anglia CANMORE ID PAS ID
Object Torc Material Gold? Morna McGregor Cat.
Museum Accession No.
Type Loop Terminal Citation Celtic Art Database

DB no. 18241 Location Narford
Study Region 2. East Anglia CANMORE ID PAS ID
Object Torc Material Gold? Morna McGregor Cat.
Museum Accession No.
Type Buffer Terminal Citation Celtic Art Database

DB no. 18242 Location Narford
Study Region 2. East Anglia CANMORE ID PAS ID
Object Torc Material Gold? Morna McGregor Cat.
Museum Accession No.
Type Unknown Citation Celtic Art Database

DB no. 18243 Location Narford

Study Region 2. East Anglia

CANMORE ID

PAS ID

Object Torc

Material Gold?

Morna McGregor Cat.

Museum

Accession No.

Type Loop Terminal

Citation Celtic Art Database



DB no. 18244 Location North Creake

Study Region 2. East Anglia

CANMORE ID

PAS ID

Object Torc

Material Gold

Morna McGregor Cat.

Museum

Accession No.

Type Ring Terminal

Citation Celtic Art Database



DB no. 18245 Location Sedgeford

Study Region 2. East Anglia

CANMORE ID

PAS ID

Object Torc

Material Gold

Morna McGregor Cat.

Museum

Accession No.

Type Loop Terminal

Citation Celtic Art Database

DB no. 18246 Location Ken Hill, Snettisham (Hoard A)
Study Region 2. East Anglia CANMORE ID PAS ID
Object Torc Material Gold Morna McGregor Cat.
Museum Accession No.
Type Unknown Citation Celtic Art Database

DB no. 18247 Location Ken Hill, Snettisham (Hoard A)
Study Region 2. East Anglia CANMORE ID PAS ID
Object Torc Material Gold Morna McGregor Cat.
Museum Accession No.
Type Tubular Citation Celtic Art Database

DB no. 18248 Location Ken Hill, Snettisham (Hoard A)
Study Region 2. East Anglia CANMORE ID PAS ID
Object Torc Material Gold Morna McGregor Cat.
Museum Accession No.
Type Tubular Citation Celtic Art Database

DB no. 18249 Location Ken Hill, Snettisham (Hoard A)
Study Region 2. East Anglia CANMORE ID PAS ID
Object Torc Material Gold Morna McGregor Cat.
Museum Accession No.
Type Tubular Citation Celtic Art Database

DB no. 18250 Location SW Norfolk
Study Region 2. East Anglia CANMORE ID PAS ID
Object Torc Material Electrum Morna McGregor Cat.
Museum Accession No.
Type Ring Terminal Citation Celtic Art Database

DB no. 18257 Location Cadbury Castle
Study Region 1. Southwest England CANMORE ID PAS ID
Object Torc Material Iron Morna McGregor Cat.
Museum Accession No.
Type Unknown Citation Celtic Art Database

DB no. 18258 Location Cadbury Castle
Study Region 1. Southwest England CANMORE ID PAS ID
Object Torc Material Cu Alloy Morna McGregor Cat.
Museum Accession No.
Type Unknown Citation Celtic Art Database

DB no. 18259 Location Cadbury Castle
Study Region 1. Southwest England CANMORE ID PAS ID
Object Torc Material Unknown Morna McGregor Cat.
Museum Accession No.
Type Unknown Citation Celtic Art Database



FIG. 175.—Portions of gold torc (with details), Clevedon, Som. (1)

DB no. 18260 Location Clevedon
Study Region 1. Southwest England CANMORE ID PAS ID
Object Torc Material Gold Morna McGregor Cat.
Museum Accession No.
Type Buffer Terminal Citation Celtic Art Database

DB no. 18261 Location Clevedon
Study Region 1. Southwest England CANMORE ID PAS ID
Object Torc Material Gold Morna McGregor Cat.
Museum Accession No.
Type Unknown Citation Celtic Art Database

DB no. 18262 Location Cross, Axbridge
Study Region 1. Southwest England CANMORE ID PAS ID
Object Torc Material Gold Morna McGregor Cat.
Museum Accession No.
Type Loop Terminal Citation Celtic Art Database

DB no. 18263 Location Meare
Study Region 1. Southwest England CANMORE ID PAS ID
Object Torc Material Unknown Morna McGregor Cat.
Museum Accession No.
Type Unknown Citation Celtic Art Database

DB no. 18264 Location Polden Hills
Study Region 1. Southwest England CANMORE ID PAS ID
Object Torc Material Unknown Morna McGregor Cat.
Museum Accession No.
Type Unknown Citation Celtic Art Database

DB no. 18265 Location Worlebury
Study Region 1. Southwest England CANMORE ID PAS ID
Object Torc Material Unknown Morna McGregor Cat.
Museum Accession No.
Type Unknown Citation Celtic Art Database



DB no. 18266 Location Wraxall
Study Region 1. Southwest England CANMORE ID PAS ID
Object Torc Material Cu Alloy Morna McGregor Cat.
Museum Accession No.
Type Collar Citation Celtic Art Database

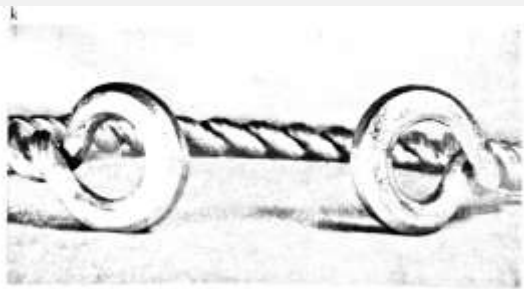

DB no. 18272 Location Ipswich (Batshead)

Study Region 2. East Anglia

CANMORE ID

PAS ID

Object Torc

Material Gold

Morna McGregor Cat.

Museum

Accession No.

Type Loop Terminal

Citation Celtic Art Database



DB no. 18273 Location Ipswich (Batshead)

Study Region 2. East Anglia

CANMORE ID

PAS ID

Object Torc

Material Gold

Morna McGregor Cat.

Museum

Accession No.

Type Loop Terminal

Citation Celtic Art Database

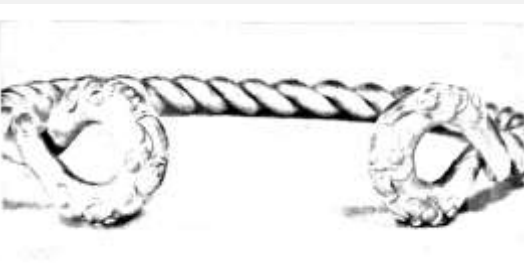

DB no. 18274 Location Ipswich (Batshead)

Study Region 2. East Anglia

CANMORE ID

PAS ID

Object Torc

Material Gold

Morna McGregor Cat.

Museum

Accession No.

Type Loop Terminal

Citation Celtic Art Database

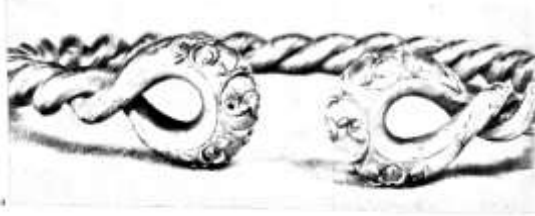

DB no. 18275 Location Ipswich (Batshead)

Study Region 2. East Anglia

CANMORE ID

PAS ID

Object Torc

Material Gold

Morna McGregor Cat.

Museum

Accession No.

Type Loop Terminal

Citation Celtic Art Database



DB no. 18276 Location Ipswich (Batshead)

Study Region 2. East Anglia

CANMORE ID

PAS ID

Object Torc

Material Gold

Morna McGregor Cat.

Museum

Accession No.

Type Loop Terminal

Citation Celtic Art Database



DB no. 18277 Location Ipswich (Batshead)

Study Region 2. East Anglia

CANMORE ID

PAS ID

Object Torc

Material Gold

Morna McGregor Cat.

Museum

Accession No.

Type Loop Terminal

Citation Celtic Art Database

DB no. 18278 Location Mildenhall
Study Region 2. East Anglia CANMORE ID PAS ID
Object Torc Material Unknown Morna McGregor Cat.
Museum Accession No.
Type Unknown Citation Celtic Art Database

DB no. 18279 Location Mildenhall (Shepherd's Farm)
Study Region 2. East Anglia CANMORE ID PAS ID
Object Torc Material Unknown Morna McGregor Cat.
Museum Accession No.
Type Unknown Citation Celtic Art Database

DB no. 18281 Location Clench Common, Marlborough
Study Region 1. Southwest England CANMORE ID PAS ID
Object Torc Material Gold Morna McGregor Cat.
Museum Accession No.
Type Loop Terminal Citation Celtic Art Database



DB no. 18282 Location Wiltshire

Study Region 1. Southwest England

Object Torc

Museum

Type Beaded

CANMORE ID

Material Cu Alloy

Accession No.

Citation Celtic Art Database

PAS ID

WILT-DAA276

Morna McGregor Cat.

DB no. 18285 Location Hesselskew, North Newbald

Study Region 3. East Yorkshire

Object Torc

Museum

Type Unknown

CANMORE ID

Material uu

Accession No.

Citation Celtic Art Database

PAS ID

Morna McGregor Cat.



207

DB no. 18286 Location Skerne

Study Region 3. East Yorkshire

Object Torc

Museum Kingston-on-Hull Museum

Type Beaded

CANMORE ID

Material Brass

Accession No.

Citation Celtic Art Database

PAS ID

Morna McGregor Cat.



DB no. 18299 Location North Yorkshire

Study Region 3. East Yorkshire

CANMORE ID

PAS ID

LVPL-78F6D7

Object Finger-ring

Material Cu Alloy

Morna McGregor Cat.

Museum

Accession No.

Type 2.A.2. Spiralled Band, Wire, Decorated

Citation Celtic Art Database



DB no. 18300 Location Aboyne

Study Region 4. Northeast Scotland

CANMORE ID

PAS ID

Object Arm ring

Material Cu Alloy

Morna McGregor Cat.

Museum

Accession No.

Type 1. Annular/Penannular

Citation Celtic Art Database

DB no. 18301 Location Aboyne

Study Region 4. Northeast Scotland

CANMORE ID

PAS ID

Object Arm ring

Material Cu Alloy

Morna McGregor Cat.

Museum

Accession No.

Type Unknown

Citation Celtic Art Database



DB no. 18302 Location Aboyne

Study Region 4. Northeast Scotland

CANMORE ID

PAS ID

Object Arm ring

Material Cu Alloy

Morna McGregor Cat.

Museum

Accession No.

Type 1. Annular/Penannular

Citation Celtic Art Database



DB no. 18305 Location Auchenbadie, Kirktown of Alvah

Study Region 4. Northeast Scotland

CANMORE ID

PAS ID

Object Arm ring

Material Cu Alloy

Morna McGregor Cat.

Museum

Accession No.

Type 1. Annular/Penannular

Citation Celtic Art Database



DB no. 18307 Location Belhelvie (or Drumside)

Study Region 4. Northeast Scotland

CANMORE ID

PAS ID

Object Arm ring

Material Cu Alloy

Morna McGregor Cat.

Museum

Accession No.

Type 1. Annular/Penannular

Citation Celtic Art Database

DB no. 18308 Location Belhelvie (or Drumside)
Study Region 4. Northeast Scotland CANMORE ID PAS ID
Object Arm ring Material Cu Alloy Morna McGregor Cat.
Museum Accession No.
Type Unknown Citation Celtic Art Database



DB no. 18313 Location Castle Newe, Strathdon
Study Region 4. Northeast Scotland CANMORE ID PAS ID
Object Arm ring Material Glass & Cu Alloy Morna McGregor Cat.
Museum Accession No.
Type 1. Annular/Penannular Citation Celtic Art Database

DB no. 18314 Location Castle Newe, Strathdon
Study Region 4. Northeast Scotland CANMORE ID PAS ID
Object Arm ring Material Glass & Cu Alloy Morna McGregor Cat.
Museum Accession No.
Type 1. Annular/Penannular Citation Celtic Art Database

DB no. 18315 Location Charsfield

Study Region 2. East Anglia

CANMORE ID

PAS ID

Object Bracelet

Material Cu Alloy

Morna McGregor Cat.

Museum

Accession No.

Type Unknown

Citation Celtic Art Database

DB no. 18322 Location Hayton

Study Region 3. East Yorkshire

CANMORE ID

PAS ID

YORYM-68BA7

Object Pin

Material Cu Alloy with enamel

Morna McGregor Cat.

Museum

Accession No.

Type 6. Miscellaneous

Citation Celtic Art Database



DB no. 18325 Location Middleton, Birnie

Study Region 4. Northeast Scotland

CANMORE ID

PAS ID

TT 102/97

Object Finger-ring

Material Cu Alloy with enamel

Morna McGregor Cat.

Museum Elgin Museum

Accession No. ELGNM: 1997.24

Type 4. Bezel Ring

Citation Celtic Art Database



DB no. 18338 Location Dorset
Study Region 1. Southwest England CANMORE ID PAS ID SOMDOR-534F
Object Arm ring Material Cu Alloy Morna McGregor Cat.
Museum Accession No.
Type Unknown Citation Celtic Art Database

DB no. 18344 Location Polden Hills
Study Region 1. Southwest England CANMORE ID PAS ID
Object Arm ring Material Cu Alloy Morna McGregor Cat.
Museum Accession No.
Type Unknown Citation Celtic Art Database

DB no. 18358 Location Tillychetly, Alford
Study Region 4. Northeast Scotland CANMORE ID PAS ID
Object Arm ring Material Cu Alloy Morna McGregor Cat.
Museum Accession No.
Type Unknown Citation Celtic Art Database

DB no. 18359 Location Tillychetly, Alford
Study Region 4. Northeast Scotland CANMORE ID PAS ID
Object Arm ring Material Cu Alloy Morna McGregor Cat.
Museum Accession No.
Type Unknown Citation Celtic Art Database

DB no. 18362 Location Westbury
Study Region 1. Southwest England CANMORE ID PAS ID SOM-FADB13
Object Arm ring Material Cu Alloy Morna McGregor Cat.
Museum Accession No.
Type Unknown Citation Celtic Art Database

DB no. 18384 Location Piddlehinton
Study Region 1. Southwest England CANMORE ID PAS ID DOR-C5E335
Object Bracelet Material Stone Morna McGregor Cat.
Museum Accession No.
Type 2. Plano-Covex Citation



DB no. 18385 Location North Wooton
Study Region 1. Southwest England CANMORE ID PAS ID DOR-6C0200
Object Bracelet Material Cu Alloy Morna McGregor Cat.
Museum Accession No.
Type Unknown Citation

DB no. 18386 Location 'Dorset'
Study Region 1. Southwest England CANMORE ID PAS ID SOMDOR-4BC
Object Bracelet Material Morna McGregor Cat.
Museum Accession No.
Type 5. Mortise and Tenon Citation

DB no. 18387 Location Dorset Puddletown
Study Region 1. Southwest England CANMORE ID PAS ID SOMDOR797
Object Bracelet Material Morna McGregor Cat.
Museum Accession No.
Type 1. Annular/Penannular Citation



DB no. 18389 Location Bradford Peverell

Study Region 1. Southwest England CANMORE ID

PAS ID DOR-B177D4

Object Pin Material Cu Alloy

Morna McGregor Cat.

Museum Accession No.

Type 6. Miscellaneous Citation



DB no. 18390 Location Gussage All Saints

Study Region 1. Southwest England CANMORE ID

PAS ID HAMP3682

Object Pin Material Cu Alloy

Morna McGregor Cat.

Museum Accession No.

Type 6. Miscellaneous Citation

DB no. 18391 Location North Dalton

Study Region 3. East Yorkshire CANMORE ID

PAS ID YORYM-27810

Object Bracelet Material Stone

Morna McGregor Cat.

Museum Accession No.

Type Unknown Citation

DB no. 18392 Location Bishop Burton

Study Region 3. East Yorkshire

CANMORE ID

PAS ID

YORYM-A5FE

Object Pin

Material Cu Alloy

Morna McGregor Cat.

Museum

Accession No.

Type Unknown

Citation



DB no. 18393 Location Near Market Weighton, Newbald

Study Region 3. East Yorkshire

CANMORE ID

PAS ID

FAKL-19F0A8

Object Pin

Material Cu Alloy

Morna McGregor Cat.

Museum

Accession No.

Type 6. Miscellaneous

Citation



DB no. 18394 Location Elloughton Cum Brough

Study Region 3. East Yorkshire

CANMORE ID

PAS ID

YORYM-95112

Object Pin

Material Cu Alloy

Morna McGregor Cat.

Museum

Accession No.

Type 2.B.2. Ring Headed Bent Neck Cast (Plain) Pi

Citation



DB no. 18396 Location Bishop Burton
Study Region 3. East Yorkshire CANMORE ID PAS ID YORYM880
Object Pin Material Morna McGregor Cat.
Museum Accession No.
Type 6. Miscellaneous Citation



DB no. 18397 Location 'Gloucestershire'
Study Region 1. Southwest England CANMORE ID PAS ID PUBLIC-CD611
Object Pin Material Morna McGregor Cat.
Museum Accession No.
Type 1. Swan-neck Pins Citation

DB no. 18398 Location Winchcombe
Study Region 1. Southwest England CANMORE ID PAS ID LANCUM-A86
Object Pin Material Cu Alloy Morna McGregor Cat.
Museum Accession No.
Type 6. Miscellaneous Citation



DB no. 18399 Location Shouldham

Study Region 2. East Anglia

Object Bracelet

Museum

Type 1. Annular/Penannular

Material

CANMORE ID

Accession No.

Citation

PAS ID

NMS-2EBB31

Morna McGregor Cat.



DB no. 18400 Location Fincham, Marsham

Study Region 2. East Anglia

Object Bracelet

Museum

Type 1. Annular/Penannular

Material

CANMORE ID

Accession No.

Citation

PAS ID

NMS-AED6A3

Morna McGregor Cat.



DB no. 18401 Location Oxborough

Study Region 2. East Anglia

Object Pin

Museum

Type 2.B.2. Ring Headed Bent Neck Cast (Plain) Pi

Material Cu Alloy

CANMORE ID

Accession No.

Citation

PAS ID

NMS-038344

Morna McGregor Cat.



DB no. 18402 Location Fransham

Study Region 2. East Anglia

Object Pin

Museum

Type 4. Spiral Head Pin

Material

CANMORE ID

Accession No.

Citation

PAS ID NMS-FE6FE3
Morna McGregor Cat.

DB no. 18403 Location Kenninghall

Study Region 2. East Anglia

Object Pin

Museum

Type 6. Miscellaneous

Material Cu Alloy

CANMORE ID

Accession No.

Citation

PAS ID NMS2098
Morna McGregor Cat.



DB no. 18404 Location Sedgeford

Study Region 2. East Anglia

Object Torc

Museum

Type Ring Terminal

Material Gold

CANMORE ID

Accession No.

Citation

PAS ID PAS-F070D5
Morna McGregor Cat.



DB no. 18405 Location Norwich, Hevingham

Study Region 2. East Anglia

CANMORE ID

PAS ID

NMS-C6DFC1

Object Torc

Material Gold

Morna McGregor Cat.

Museum

Accession No.

Type Loop Terminal

Citation



DB no. 18406 Location Cawton

Study Region 3. East Yorkshire

CANMORE ID

PAS ID

YORYM-D189E

Object Bracelet

Material Cu Alloy

Morna McGregor Cat.

Museum

Accession No.

Type 1. Annular/Penannular

Citation

DB no. 18407 Location Towton, Saxton with Scarthingwell

Study Region 3. East Yorkshire

CANMORE ID

PAS ID

SWYOR-681CE

Object Bracelet

Material Gold

Morna McGregor Cat.

Museum

Accession No.

Type 1. Annular/Penannular

Citation



DB no. 18410 Location Towton, Saxton with Scarthingwell

Study Region 3. East Yorkshire

CANMORE ID

PAS ID

SWYOR-CFE7F

Object Bracelet

Material Gold

Morna McGregor Cat.

Museum

Accession No.

Type 1. Annular/Penannular

Citation



DB no. 18411 Location Whitley

Study Region 3. East Yorkshire

CANMORE ID

PAS ID

SWYOR-299FD

Object Bracelet

Material Cu Alloy

Morna McGregor Cat.

Museum

Accession No.

Type 1. Annular/Penannular

Citation



DB no. 18413 Location Askham Richard

Study Region 3. East Yorkshire

CANMORE ID

PAS ID

LVPL-FE6EF1

Object Bracelet

Material Cu Alloy

Morna McGregor Cat.

Museum

Accession No.

Type 1. Annular/Penannular

Citation



DB no. 18414 Location Barton Le Street
Study Region 3. East Yorkshire CANMORE ID PAS ID SWYOR-90DE
Object Bracelet Material Cu Alloy Morna McGregor Cat.
Museum Accession No.
Type 1. Annular/Penannular Citation



DB no. 18415 Location Knaresborough, Goldsborough
Study Region 3. East Yorkshire CANMORE ID PAS ID YORYM1340
Object Bracelet Material Morna McGregor Cat.
Museum Accession No.
Type Unknown Citation

DB no. 18416 Location Allerton mauleverer with Hopperton
Study Region 3. East Yorkshire CANMORE ID PAS ID SWYOR-5966D
Object Finger-ring Material Cu Alloy Morna McGregor Cat.
Museum Accession No.
Type 2.A.1. Spiralled Band, Wire, Plain Citation



DB no. 18419 Location Cawton

Study Region 3. East Yorkshire

Object Pin

Museum

Type 6. Miscellaneous

CANMORE ID

Material Cu Alloy

Accession No.

Citation

PAS ID

YORYM-0205E

Morna McGregor Cat.



DB no. 18420 Location Spofforth

Study Region 3. East Yorkshire

Object Pin

Museum

Type 6. Miscellaneous

CANMORE ID

Material Cu Alloy

Accession No.

Citation

PAS ID

YORYM-12C25

Morna McGregor Cat.



DB no. 18424 Location Ryther, Ryther Cum Ossendyke

Study Region 3. East Yorkshire

Object Torc

Museum

Type Beaded

CANMORE ID

Material Cu Alloy

Accession No.

Citation

PAS ID

NLM-145AA3

Morna McGregor Cat.



DB no. 18425 Location Wheldrake

Study Region 3. East Yorkshire

Object Torc

Museum

Type Beaded

CANMORE ID

Material Cu Alloy

Accession No.

Citation

PAS ID

YORYM-9437E

Morna McGregor Cat.



DB no. 18427 Location Milborne Port

Study Region 1. Southwest England

Object Finger-ring

Museum

Type 2.A.1. Spiralled Band, Wire, Plain

CANMORE ID

Material Cu Alloy

Accession No.

Citation

PAS ID

SOMDOR-89E5

Morna McGregor Cat.



DB no. 18429 Location Mickfield

Study Region 2. East Anglia

Object Pin

Museum

Type 6. Miscellaneous

CANMORE ID

Material Cu Alloy

Accession No.

Citation

PAS ID

SF-13AED3

Morna McGregor Cat.

DB no. 18431 Location Freckenham

Study Region 2. East Anglia

CANMORE ID

PAS ID

SF-A20AE1

Object Pin

Material Cu Alloy

Morna McGregor Cat.

Museum

Accession No.

Type 6. Miscellaneous

Citation



DB no. 18432 Location Castleford

Study Region 3. East Yorkshire

CANMORE ID

PAS ID

SWYOR-4C9C4

Object Finger-ring

Material Cu Alloy

Morna McGregor Cat.

Museum

Accession No.

Type 4. Bezel Ring

Citation



DB no. 18433 Location Chiseldon

Study Region 1. Southwest England

CANMORE ID

PAS ID

WILT-0E2575

Object Bracelet

Material Cu Alloy

Morna McGregor Cat.

Museum

Accession No.

Type Unknown

Citation



DB no. 18434 Location Calne

Study Region 1. Southwest England

CANMORE ID

PAS ID

WILT-DA5424

Object Bracelet

Material

Morna McGregor Cat.

Museum

Accession No.

Type 1. Annular/Penannular

Citation

DB no. 18435 Location Lacock

Study Region 1. Southwest England

CANMORE ID

PAS ID

WILT-18AEE3

Object Bracelet

Material Cu Alloy

Morna McGregor Cat.

Museum

Accession No.

Type Unknown

Citation



DB no. 18436 Location Downton

Study Region 1. Southwest England

CANMORE ID

PAS ID

WILT-45E175

Object Pin

Material

Morna McGregor Cat.

Museum

Accession No.

Type 6. Miscellaneous

Citation





DB no. 18437 Location Chiseldon

Study Region 1. Southwest England CANMORE ID

Object Pin Material Cu Alloy

Museum Accession No.

Type 2.B.2. Ring Headed Bent Neck Cast (Plain) Pi Citation

PAS ID WILT-14BAF4
Morna McGregor Cat.

DB no. 18438 Location Alton

Study Region 1. Southwest England CANMORE ID

Object Pin Material

Museum Accession No.

Type 6. Miscellaneous Citation

PAS ID WILT-A0F3A0
Morna McGregor Cat.



DB no. 18439 Location Kingston Deverill

Study Region 1. Southwest England CANMORE ID

Object Pin Material

Museum Accession No.

Type 6. Miscellaneous Citation

PAS ID WILT-6764E0
Morna McGregor Cat.



DB no. 18440 Location Winterbourne Stoke

Study Region 1. Southwest England CANMORE ID

PAS ID WILT-FC9B83

Object Pin

Material Cu Alloy

Morna McGregor Cat.

Museum

Accession No.

Type 6. Miscellaneous

Citation



DB no. 18441 Location Cricklade area, Marston Maisey

Study Region 1. Southwest England CANMORE ID

PAS ID WILT-FAA8C3

Object Torc

Material Cu Alloy

Morna McGregor Cat.

Museum

Accession No.

Type Beaded

Citation



DB no. 18443 Location All Cannings Cross

Study Region 1. Southwest England CANMORE ID

PAS ID

Object Bracelet

Material Cu Alloy

Morna McGregor Cat.

Museum Devizes

Accession No.

Type 4. Hook Closure

Citation (Cunnington 1923)

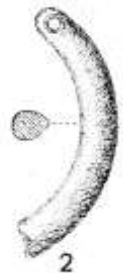

DB no. 18447 Location All Cannings Cross

Study Region 1. Southwest England CANMORE ID

PAS ID

Object Bracelet

Material Stone

Morna McGregor Cat.

Museum Devizes

Accession No.

Type 1. Round-ish

Citation (Cunnington 1923)

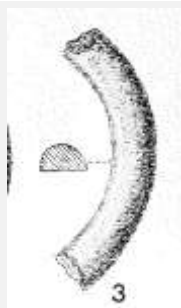

DB no. 18448 Location All Cannings Cross

Study Region 1. Southwest England CANMORE ID

PAS ID

Object Bracelet

Material Stone

Morna McGregor Cat.

Museum Devizes

Accession No.

Type 2. Plano-Covex

Citation (Cunnington 1923)

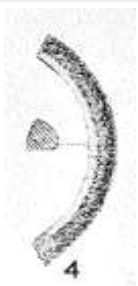

DB no. 18449 Location All Cannings Cross

Study Region 1. Southwest England CANMORE ID

PAS ID

Object Bracelet

Material Stone

Morna McGregor Cat.

Museum Devizes

Accession No.

Type 3. Triangular

Citation (Cunnington 1923)

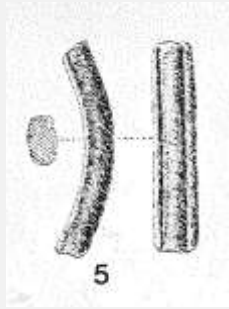

DB no. 18452 Location All Cannings Cross

Study Region 1. Southwest England CANMORE ID

PAS ID

Object Bracelet

Material Stone

Morna McGregor Cat.

Museum Devizes

Accession No.

Type 5. Circumferential Decoration

Citation (Cunnington 1923)

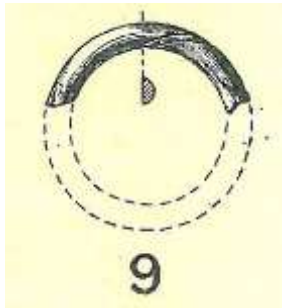

DB no. 18456 Location Bredon, Bredon's Norton

Study Region 1. Southwest England CANMORE ID

PAS ID

Object Finger-ring

Material Cu Alloy

Morna McGregor Cat.

Museum

Accession No.

Type Unknown

Citation (Hencken 1938)

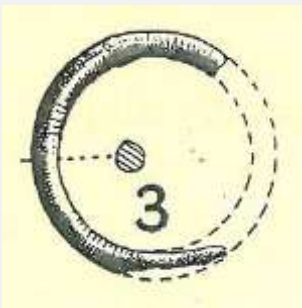

DB no. 18457 Location Bredon, Bredon's Norton

Study Region 1. Southwest England CANMORE ID

PAS ID

Object Finger-ring

Material Iron

Morna McGregor Cat.

Museum

Accession No.

Type 1.A. Annular/Nearly Annular/Slight Overlap

Citation (Hencken 1938)

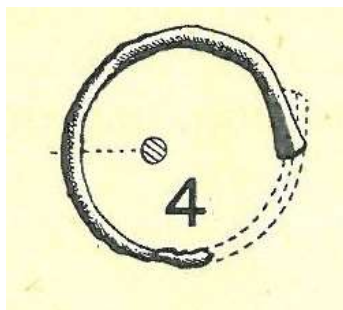

DB no. 18458 Location Bredon, Bredon's Norton

Study Region 1. Southwest England CANMORE ID

PAS ID

Object Finger-ring

Material Iron

Morna McGregor Cat.

Museum

Accession No.

Type 2.A.1. Spiralled Band, Wire, Plain

Citation (Hencken 1938)

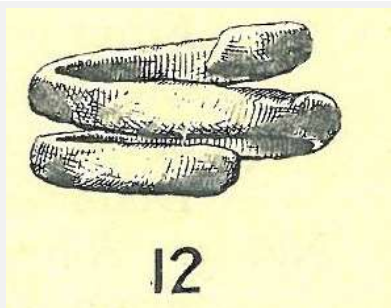

DB no. 18459 Location Bredon, Bredon's Norton

Study Region 1. Southwest England CANMORE ID

PAS ID

Object Finger-ring

Material Iron

Morna McGregor Cat.

Museum

Accession No.

Type 2.A.1. Spiralled Band, Wire, Plain

Citation (Hencken 1938)

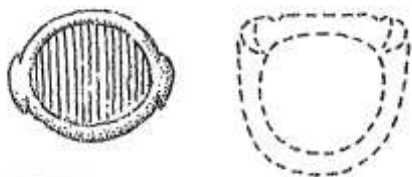

DB no. 18504 Location Culbin Sands

Study Region 4. Northeast Scotland CANMORE ID

PAS ID

Object Finger-ring

Material Cu Alloy with enamel

Morna McGregor Cat.

Museum NMS?

Accession No. ?lost

Type 4. Bezel Ring

Citation

257

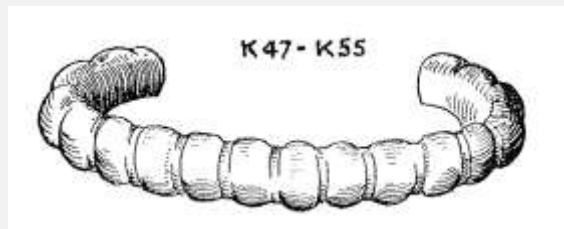

DB no. 18509 Location Meare Lake Village West
Study Region 1. Southwest England CANMORE ID PAS ID
Object Armlet Material Stone Morna McGregor Cat.
Museum Accession No.
Type 7. Notched Ribbed Design Citation (Gray 1966)

DB no. 18510 Location Meare Lake Village West
Study Region 1. Southwest England CANMORE ID PAS ID
Object Armlet Material Stone Morna McGregor Cat.
Museum Accession No.
Type Unknown Citation (Gray 1966)

DB no. 18511 Location Meare Lake Village West
Study Region 1. Southwest England CANMORE ID PAS ID
Object Armlet Material Stone Morna McGregor Cat.
Museum Accession No.
Type Unknown Citation (Gray 1966)

DB no. 18512 Location Meare Lake Village West
Study Region 1. Southwest England CANMORE ID PAS ID
Object Armlet Material Stone Morna McGregor Cat.
Museum Accession No.
Type Unknown Citation (Gray 1966)

DB no. 18513 Location Meare Lake Village West
Study Region 1. Southwest England CANMORE ID PAS ID
Object Armlet Material Stone Morna McGregor Cat.
Museum Accession No.
Type 1. Round-ish Citation (Gray 1966)

DB no. 18514 Location Meare Lake Village West
Study Region 1. Southwest England CANMORE ID PAS ID
Object Armlet Material Stone Morna McGregor Cat.
Museum Accession No.
Type Unknown Citation (Gray 1966)

DB no. 18515 Location Meare Lake Village West
Study Region 1. Southwest England CANMORE ID PAS ID
Object Armlet Material Stone Morna McGregor Cat.
Museum Accession No.
Type Unknown Citation (Gray 1966)

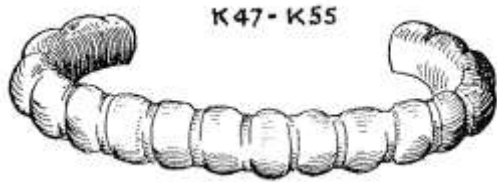

DB no. 18516 Location Meare Lake Village West
Study Region 1. Southwest England CANMORE ID PAS ID
Object Armlet Material Stone Morna McGregor Cat.
Museum Accession No.
Type 7. Notched Ribbed Design Citation (Gray 1966)

DB no. 18517 Location Meare Lake Village West
Study Region 1. Southwest England CANMORE ID PAS ID
Object Armlet Material Stone Morna McGregor Cat.
Museum Accession No.
Type Unknown Citation (Gray 1966)

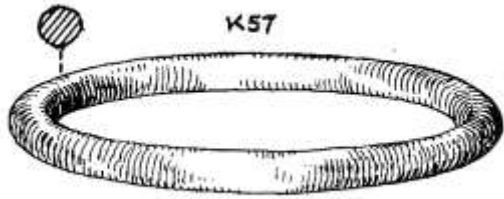

DB no. 18518 Location Meare Lake Village West
Study Region 1. Southwest England CANMORE ID PAS ID
Object Armlet Material Stone Morna McGregor Cat.
Museum Accession No.
Type 1. Round-ish Citation (Gray 1966)

DB no. 18519 Location Meare Lake Village West
Study Region 1. Southwest England CANMORE ID PAS ID
Object Armlet Material Stone Morna McGregor Cat.
Museum Accession No.
Type Unknown Citation (Gray 1966)

DB no. 18520 Location Meare Lake Village West
Study Region 1. Southwest England CANMORE ID PAS ID
Object Armlet Material Stone Morna McGregor Cat.
Museum Accession No.
Type Unknown Citation (Gray 1966)

DB no. 18521 Location Meare Lake Village West
Study Region 1. Southwest England CANMORE ID PAS ID
Object Armlet Material Stone Morna McGregor Cat.
Museum Accession No.
Type Unknown Citation (Gray 1966)

DB no. 18522 Location Meare Lake Village West
Study Region 1. Southwest England CANMORE ID PAS ID
Object Armlet Material Stone Morna McGregor Cat.
Museum Accession No.
Type Unknown Citation (Gray 1966)

DB no. 18523 Location Meare Lake Village West
Study Region 1. Southwest England CANMORE ID PAS ID
Object Armlet Material Stone Morna McGregor Cat.
Museum Accession No.
Type Unknown Citation (Gray 1966)

DB no. 18524 Location Meare Lake Village West
Study Region 1. Southwest England CANMORE ID PAS ID
Object Armlet Material Stone Morna McGregor Cat.
Museum Accession No.
Type Unknown Citation (Gray 1966)

DB no. 18525 Location Meare Lake Village West
Study Region 1. Southwest England CANMORE ID PAS ID
Object Armlet Material Stone Morna McGregor Cat.
Museum Accession No.
Type Unknown Citation (Gray 1966)

DB no. 18526 Location Meare Lake Village West
Study Region 1. Southwest England CANMORE ID PAS ID
Object Armlet Material Stone Morna McGregor Cat.
Museum Accession No.
Type Unknown Citation (Gray 1966)

DB no. 18527 Location Meare Lake Village West
Study Region 1. Southwest England CANMORE ID PAS ID
Object Armlet Material Stone Morna McGregor Cat.
Museum Accession No.
Type Unknown Citation (Gray 1966)

DB no. 18528 Location Meare Lake Village West
Study Region 1. Southwest England CANMORE ID PAS ID
Object Armlet Material Stone Morna McGregor Cat.
Museum Accession No.
Type Unknown Citation (Gray 1966)

DB no. 18529 Location Meare Lake Village West
Study Region 1. Southwest England CANMORE ID PAS ID
Object Armlet Material Stone Morna McGregor Cat.
Museum Accession No.
Type 1. Round-ish Citation (Gray 1966)

DB no. 18530 Location Meare Lake Village West
Study Region 1. Southwest England CANMORE ID PAS ID
Object Armlet Material Stone Morna McGregor Cat.
Museum Accession No.
Type Unknown Citation (Gray 1966)

DB no. 18531 Location Meare Lake Village West
Study Region 1. Southwest England CANMORE ID PAS ID
Object Armlet Material Stone Morna McGregor Cat.
Museum Accession No.
Type 7. Notched Ribbed Design Citation (Gray 1966)

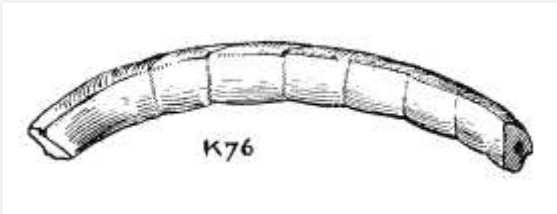

DB no. 18532 Location Meare Lake Village West
Study Region 1. Southwest England CANMORE ID PAS ID
Object Armlet Material Stone Morna McGregor Cat.
Museum Accession No.
Type Unknown Citation (Gray 1966)

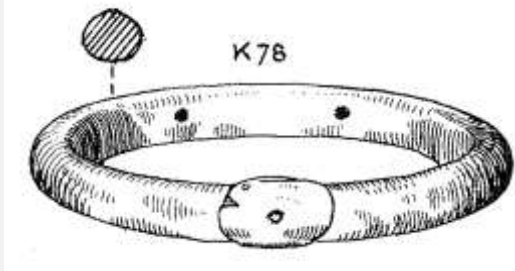

DB no. 18533 Location Meare Lake Village West

Study Region 1. Southwest England CANMORE ID

PAS ID

Object Armlet

Material Stone

Morna McGregor Cat.

Museum

Accession No.

Type 9. Other Fancy Types

Citation (Gray 1966)

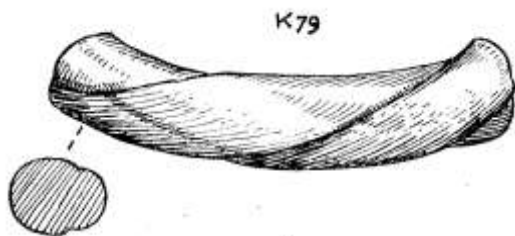

DB no. 18534 Location Meare Lake Village West

Study Region 1. Southwest England CANMORE ID

PAS ID

Object Armlet

Material Stone

Morna McGregor Cat.

Museum

Accession No.

Type 6. Inscribed Decoration

Citation (Gray 1966)

DB no. 18535 Location Meare Lake Village West

Study Region 1. Southwest England CANMORE ID

PAS ID

Object Armlet

Material Stone

Morna McGregor Cat.

Museum

Accession No.

Type 1. Round-ish

Citation (Gray 1966)

DB no. 18536 Location Meare Lake Village West
Study Region 1. Southwest England CANMORE ID PAS ID
Object Armlet Material Stone Morna McGregor Cat.
Museum Accession No.
Type Unknown Citation (Gray 1966)

DB no. 18537 Location Meare Lake Village West
Study Region 1. Southwest England CANMORE ID PAS ID
Object Armlet Material Stone Morna McGregor Cat.
Museum Accession No.
Type Unknown Citation (Gray 1966)

DB no. 18538 Location Meare Lake Village West
Study Region 1. Southwest England CANMORE ID PAS ID
Object Armlet Material Stone Morna McGregor Cat.
Museum Accession No.
Type Unknown Citation (Gray 1966)

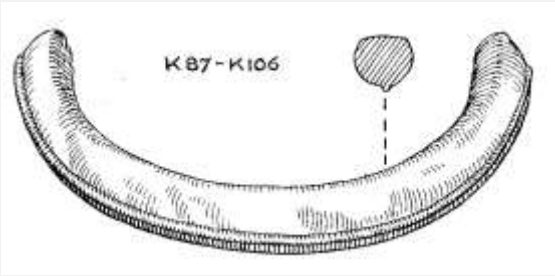

DB no. 18539 Location Meare Lake Village West
Study Region 1. Southwest England CANMORE ID PAS ID
Object Armlet Material Stone Morna McGregor Cat.
Museum Accession No.
Type 5. Circumferential Decoration Citation (Gray 1966)

DB no. 18540 Location Meare Lake Village West
Study Region 1. Southwest England CANMORE ID PAS ID
Object Armlet Material Stone Morna McGregor Cat.
Museum Accession No.
Type 2. Plano-Covex Citation (Gray 1966)

DB no. 18541 Location Meare Lake Village West
Study Region 1. Southwest England CANMORE ID PAS ID
Object Armlet Material Stone Morna McGregor Cat.
Museum Accession No.
Type Unknown Citation (Gray 1966)

DB no. 18542 Location Meare Lake Village West
Study Region 1. Southwest England CANMORE ID PAS ID
Object Armlet Material Stone Morna McGregor Cat.
Museum Accession No.
Type Unknown Citation (Gray 1966)

DB no. 18543 Location Meare Lake Village West
Study Region 1. Southwest England CANMORE ID PAS ID
Object Armlet Material Stone Morna McGregor Cat.
Museum Accession No.
Type 7. Notched Ribbed Design Citation (Gray 1966)

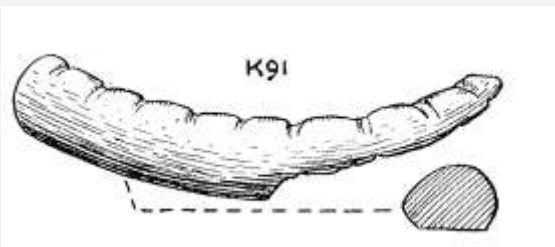

DB no. 18544 Location Meare Lake Village West
Study Region 1. Southwest England CANMORE ID PAS ID
Object Armlet Material Stone Morna McGregor Cat.
Museum Accession No.
Type 6. Inscribed Decoration Citation (Gray 1966)

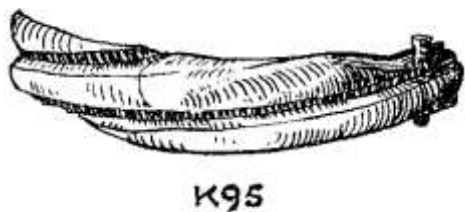

DB no. 18545 Location Meare Lake Village West
Study Region 1. Southwest England CANMORE ID PAS ID
Object Armlet Material Stone Morna McGregor Cat.
Museum Accession No.
Type Unknown Citation (Gray 1966)

DB no. 18546 Location Meare Lake Village West
Study Region 1. Southwest England CANMORE ID PAS ID
Object Armlet Material Stone Morna McGregor Cat.
Museum Accession No.
Type Unknown Citation (Gray 1966)

DB no. 18547 Location Meare Lake Village West
Study Region 1. Southwest England CANMORE ID PAS ID
Object Armlet Material Stone Morna McGregor Cat.
Museum Accession No.
Type 5. Circumferential Decoration Citation (Gray 1966)

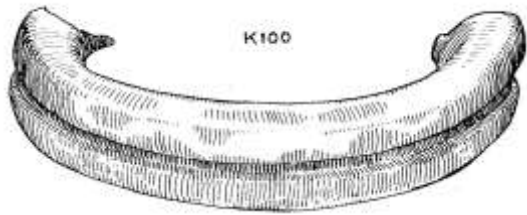

DB no. 18548 Location Meare Lake Village West
Study Region 1. Southwest England CANMORE ID PAS ID
Object Armlet Material Stone Morna McGregor Cat.
Museum Accession No.
Type 5. Circumferential Decoration Citation (Gray 1966)

DB no. 18549 Location Meare Lake Village West
Study Region 1. Southwest England CANMORE ID PAS ID
Object Armlet Material Stone Morna McGregor Cat.
Museum Accession No.
Type Unknown Citation (Gray 1966)

DB no. 18550 Location Meare Lake Village West
Study Region 1. Southwest England CANMORE ID PAS ID
Object Armlet Material Stone Morna McGregor Cat.
Museum Accession No.
Type Unknown Citation (Gray 1966)

DB no. 18551 Location Meare Lake Village West
Study Region 1. Southwest England CANMORE ID PAS ID
Object Armlet Material Stone Morna McGregor Cat.
Museum Accession No.
Type Unknown Citation (Gray 1966)

DB no. 18552 Location Meare Lake Village West
Study Region 1. Southwest England CANMORE ID PAS ID
Object Armlet Material Stone Morna McGregor Cat.
Museum Accession No.
Type Unknown Citation (Gray 1966)

DB no. 18553 Location Meare Lake Village West
Study Region 1. Southwest England CANMORE ID PAS ID
Object Armlet Material Stone Morna McGregor Cat.
Museum Accession No.
Type Unknown Citation (Gray 1966)

DB no. 18554 Location Meare Lake Village West
Study Region 1. Southwest England CANMORE ID PAS ID
Object Armlet Material Stone Morna McGregor Cat.
Museum Accession No.
Type Unknown Citation (Gray 1966)

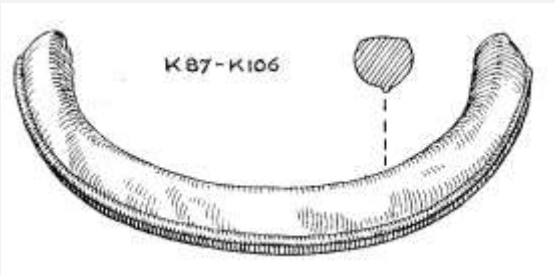

DB no. 18555 Location Meare Lake Village West
Study Region 1. Southwest England CANMORE ID PAS ID
Object Armlet Material Stone Morna McGregor Cat.
Museum Accession No.
Type 5. Circumferential Decoration Citation (Gray 1966)



DB no. 18556 Location Arras, Barrow W.43
Study Region 3. East Yorkshire CANMORE ID PAS ID
Object Bracelet Material Unknown Morna McGregor Cat.
Museum Yorkshire Museum Accession No. 919.2.48
Type 1. Annular/Penannular Citation (Stead 1965)



DB no. 18557 Location Raisthorpe

Study Region 3. East Yorkshire

CANMORE ID

PAS ID

Object Bracelet

Material Cu Alloy

Morna McGregor Cat.

Museum

Accession No.

Type 1. Annular/Penannular

Citation (Stead 1979)



DB no. 18558 Location Danes Graves, Driffield, Barrow Stead 41

Study Region 3. East Yorkshire

CANMORE ID

PAS ID

Object Pin

Material Cu Alloy

Morna McGregor Cat.

Museum Yorkshire Museum

Accession No. 930.1.48

Type 2.B.3. Ring Headed Bent Neck Cast (Fancy) Pi

Citation (Stead 1965)



DB no. 18594 Location Barnwood

Study Region 1. Southwest England

CANMORE ID

PAS ID

Object Pin

Material Iron

Morna McGregor Cat.

Museum

Accession No.

Type 2.A.1. Ring Headed Straight Wire Pin

Citation (Clifford 1934)